

*Juzon*

*Quadrille*

*Stretto 1<sup>o</sup>*

Coda

*A<sup>a</sup>*

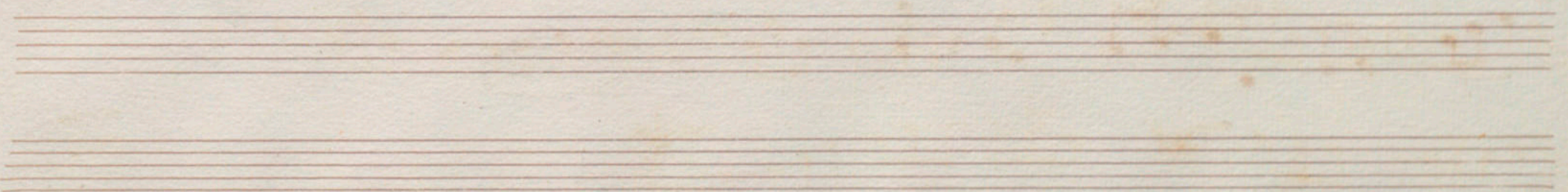

5  $\text{G} \# \text{1} \frac{2}{p}$  *1/2 corde*

*coda*

- 1/2 corde* at the top right.
- coda* below the first staff.
- fin* at the end of the second staff.
- 1a Ba - y 5a* marking above the third staff.
- al G* marking at the end of the fifth staff.
- 2a y 4a* marking above the sixth staff.
- loco* marking above the seventh staff.
- al G* marking at the end of the seventh staff.

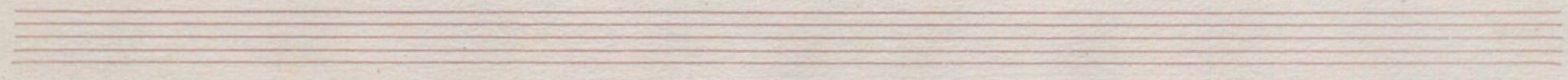

*Jurzon* *Quadrille* *Violino 2<sup>o</sup>*

*no sruen*

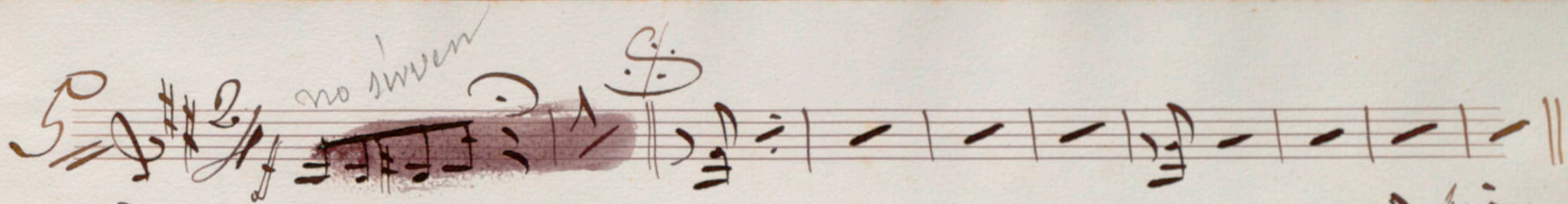

*coda*

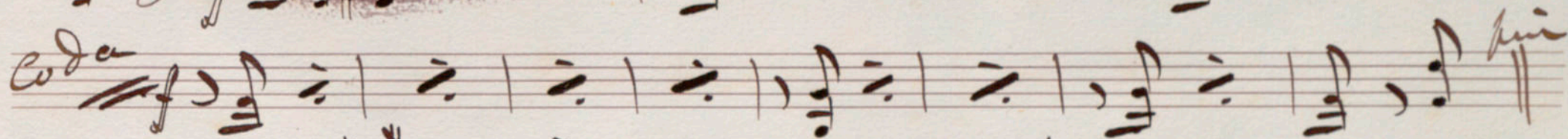

*fa ga - y a*

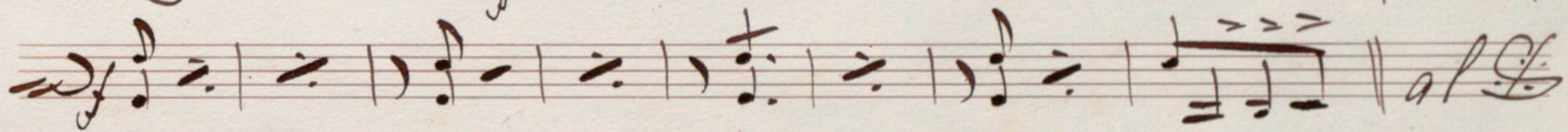
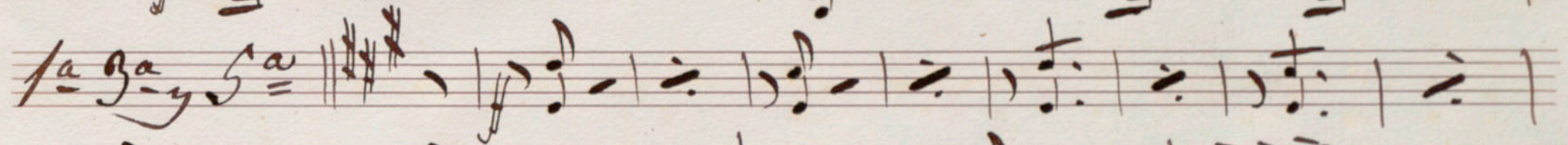

*ga - y a*

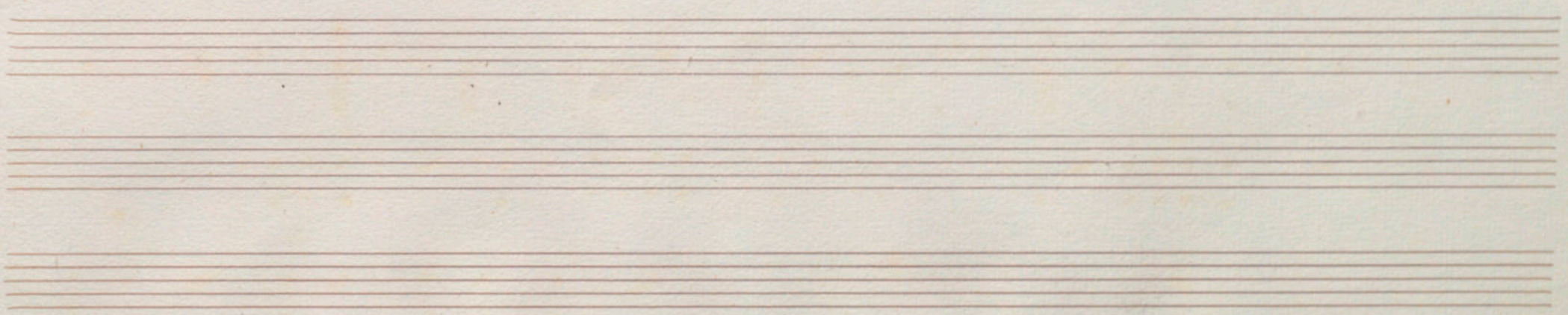
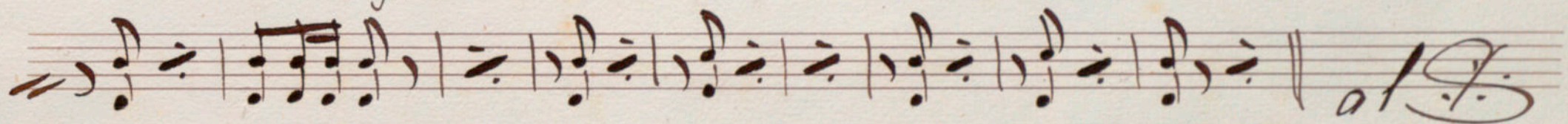
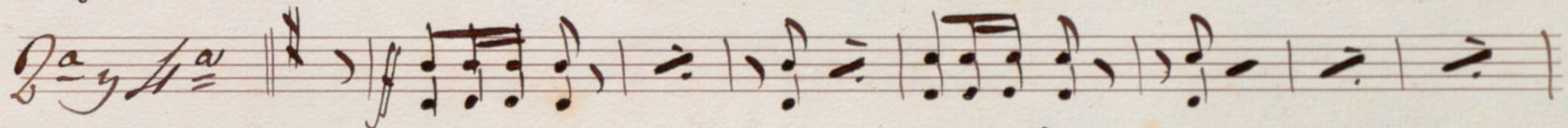

Zugon

Quadrille

Violé

Violin part (System 1):  
Staff 1: *Violé*  
Staff 2: *coda*

Viola part (System 2):  
Staff 1: *Violé*  
Staff 2: *coda* *sol*

Additional markings: *fin*, *al. f.*, *fin*, *La-y Ba*, *La-y/a*

♩

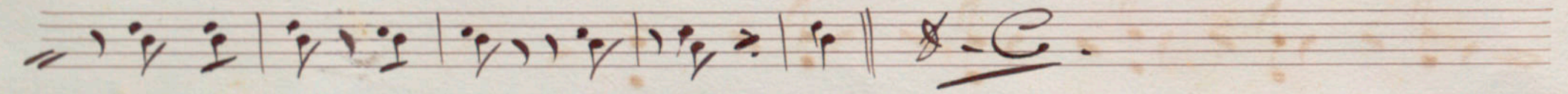
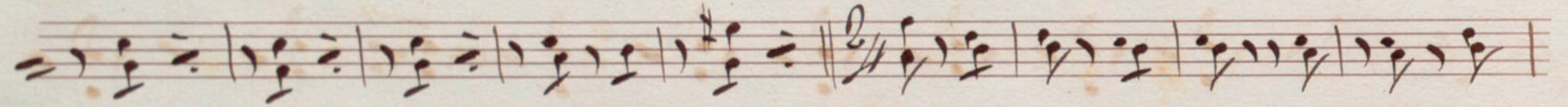
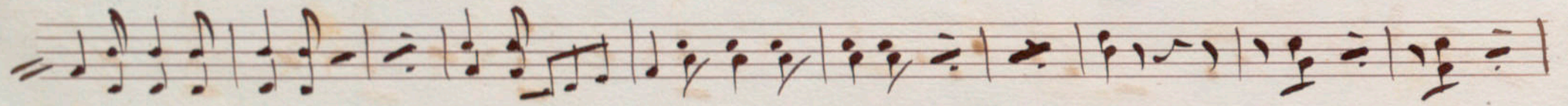
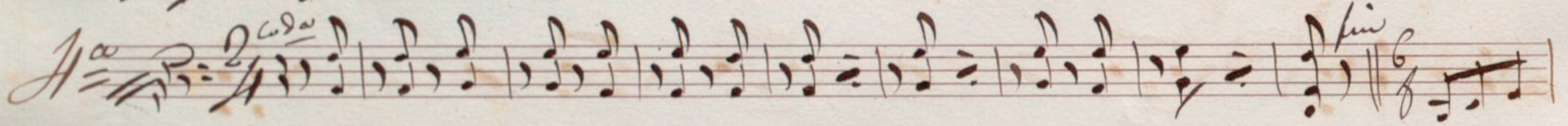
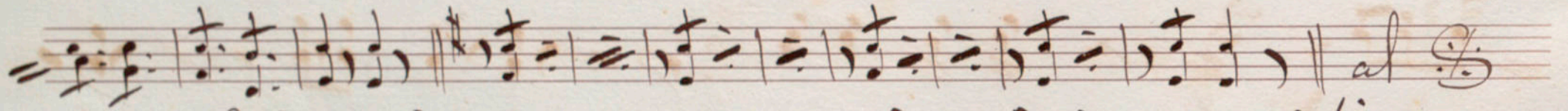
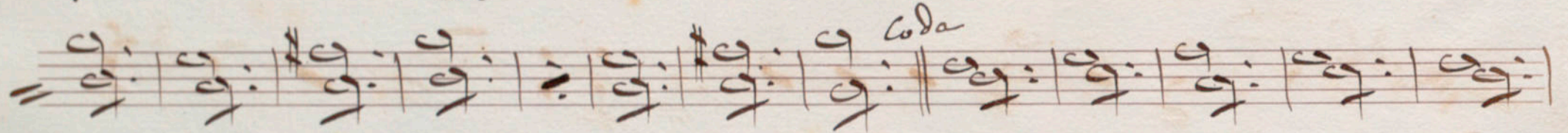
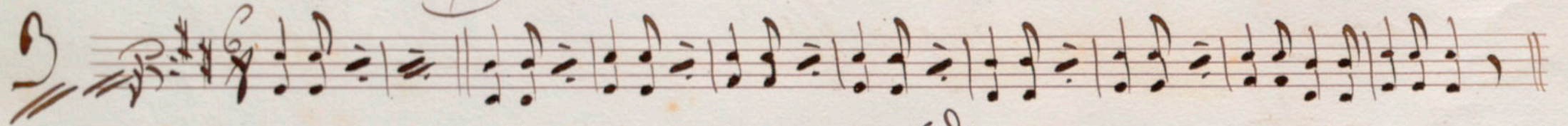

5<sup>a</sup> *Rit.* *2/4*  *8*

*coda* *fin*

1<sup>a</sup> 3<sup>a</sup> 5<sup>a</sup> *8*

*al* *8*

2<sup>a</sup> 4<sup>a</sup> *8*

*al* *8*

Empty musical staves

Turzon

Quadrille

Basso.

*3*

Two empty musical staves at the bottom of the page.

Suzon

Quadrille

Flauta

*S. Coda*

*Coda*

*Trin* *1-3-*

*Coda*

*pp*

*D.C.*

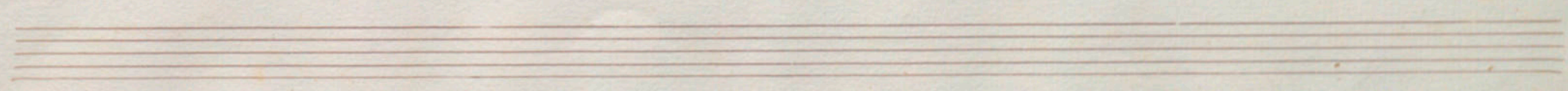

Suzon

Quadrille

Clarinete 1<sup>o</sup>

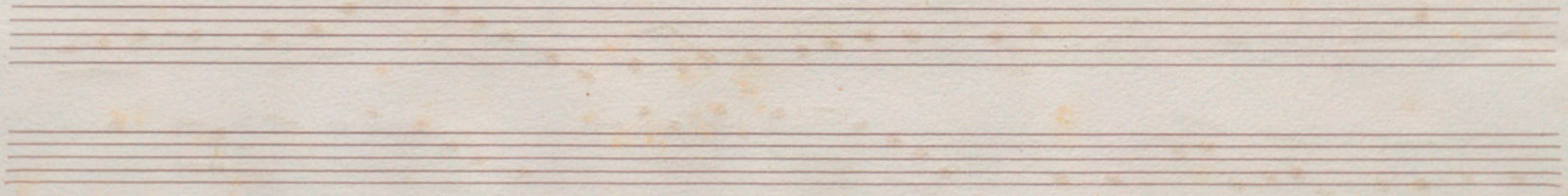

*S. Coda*

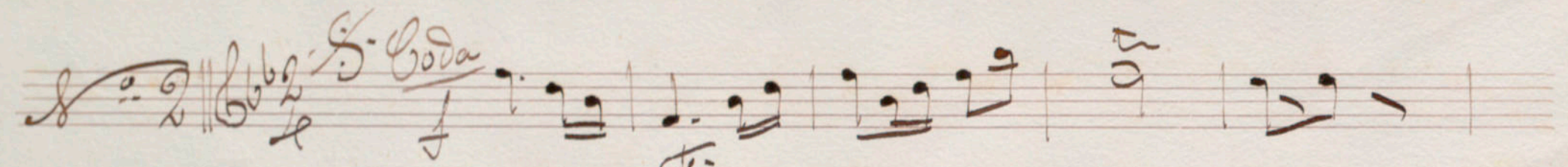

*Fin*

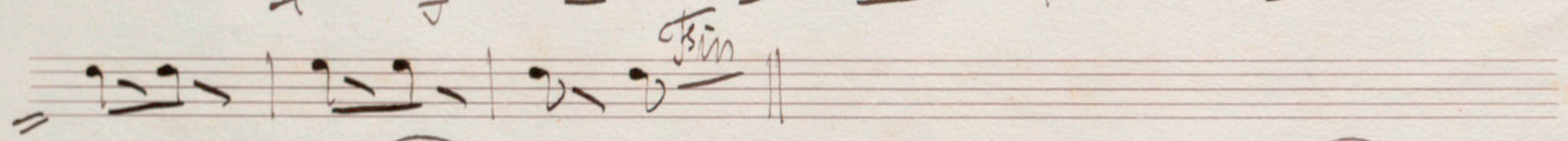

*3<sup>a</sup>*

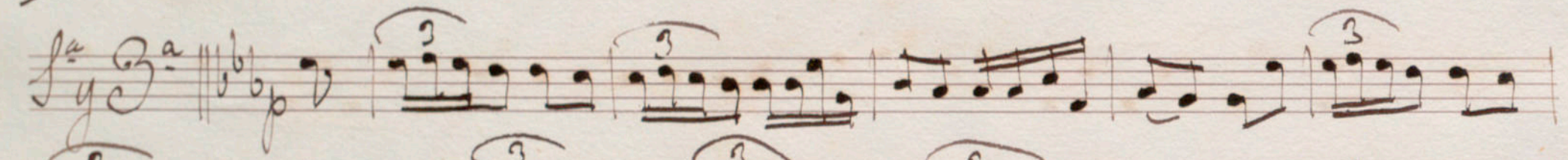

*3<sup>a</sup>*

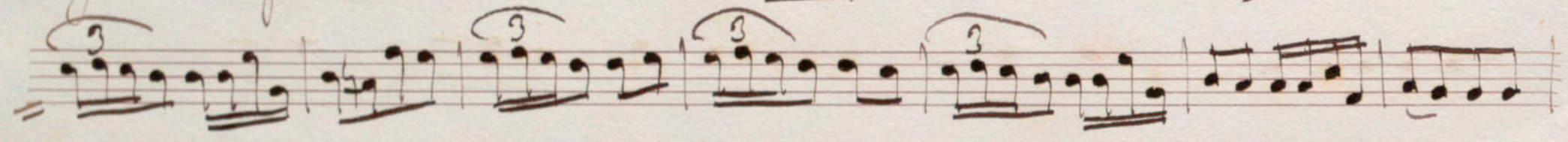

*D. C. al F.*

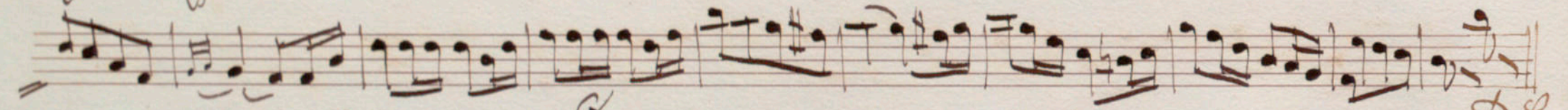
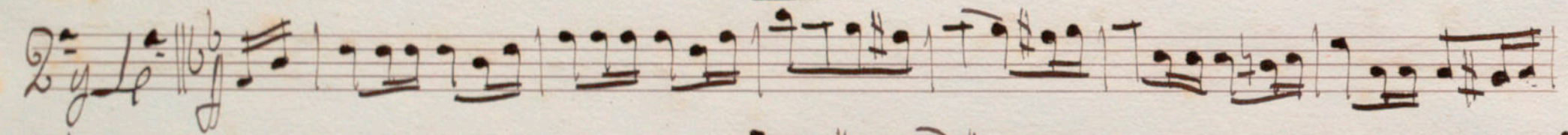
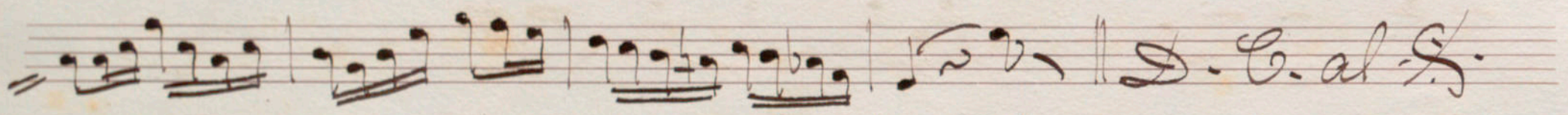

*S.*

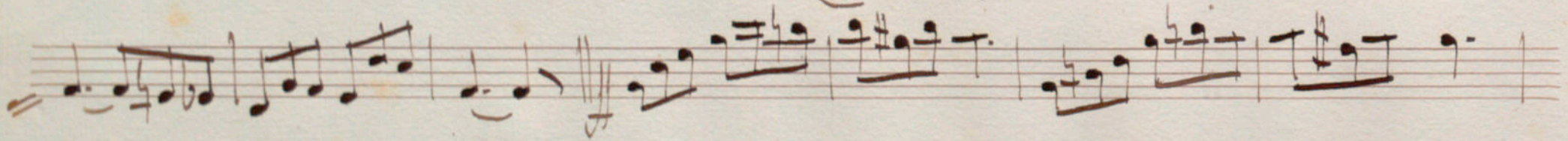
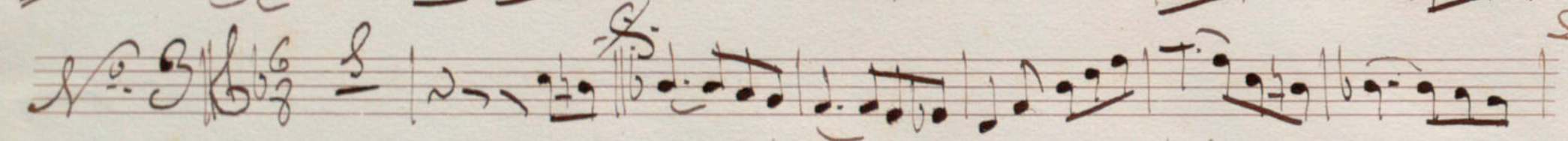

*is*

*Coda*

*Fin*

*f* *g* *a* *b* *a* *g* *f*

*D. C.*

*2<sup>a</sup>* *f*

*D. C.*

Suzon

Quadrille

Clarinete 2<sup>o</sup>

En Fa

Coda

Fin

D. C. F.

*S. Coda*

trill

*16* | *S. C.*

*Coda*

*fin*

*pp*

D. C.

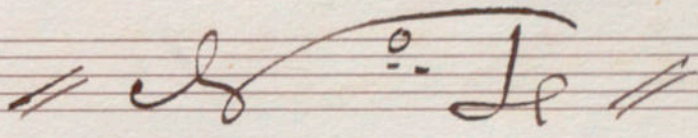

*S. Coda*

*fin*

*6/8*

*L*

*pp*

D. C.

Suzon.

Guadille.

Cornis

No. 1.

Coda

~~Fin~~ D.C.

D.C.

*yu Bre.*

*No 5.*

*Pocla* || *fin* ||

*3<sup>a</sup> 3<sup>a</sup> 5<sup>a</sup>* || ||

*d.c.*

*2<sup>a</sup> y 4<sup>a</sup>* || ||

*d.c.*

Saxou

Quadrille

Cornetin 1<sup>o</sup>

En La

Coda

Fin

Reva

*Coda*

*f*

*p*

*fin*

No

*Coda*

No. 4

*Coda*

*Fin*

*6* *2ay 4u*

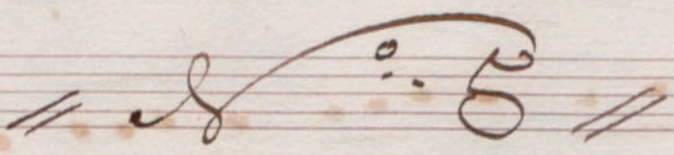

Suzon

Quadrille

Cornetin 2<sup>o</sup>

En Ga  
2

*Coda*

*Fin*

9

D-C.

*S. Coda*

*Fin*

6

8

*Coda*

*triu*

8

D.C.

*Coda*

*triu*

2nd 4/4

*pp*

D.C.

Suzon.

Quadrille.

Trombon 1<sup>o</sup>

*Allegro*

D.C.

Suzon.

Quadrille.

Trombon 2<sup>o</sup>.

*Coda*

*fin*

*Coda*

2. C. al. S.

*Allegro*

*eoda*

*fin* *2<sup>a</sup> 4<sup>a</sup>*

*pp*

*D.C.*

No 5.

Op. 21

ff

8.

Coda || *fin* ||

1<sup>a</sup> 3<sup>a</sup> y 5<sup>a</sup> ||# #

|| *ff* ||

|| *ff* ||

2<sup>a</sup> y 4<sup>a</sup> ||#

|| *ff* ||

|| *ff* ||

Suzon.

Quadrille.

Trombon 3<sup>o</sup>

*Coda.*

*fin*

*Coda*

*al. f.*

*Ad.*

*cod*

№ 5

Coda *fin*  

1<sup>a</sup> *3<sup>a</sup> y 5<sup>a</sup>*  

2<sup>a</sup> *y 1<sup>a</sup>*  

Suzon.

Quadrille.

Ophicleide.

*Coda.*

*fin*

*Coda*

*D.C.*

*fin*

*D.C. al*

M<sup>o</sup> II.

*Codai*

*fin*

*D.C.*

20

M 5

Suzon Quadrille L. Lassa

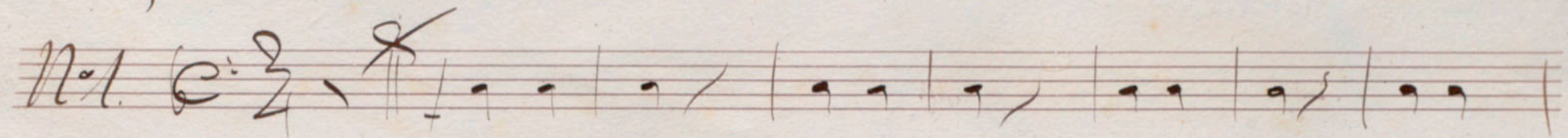
No. 1  $\text{C} \frac{2}{4}$   $\text{X}$  

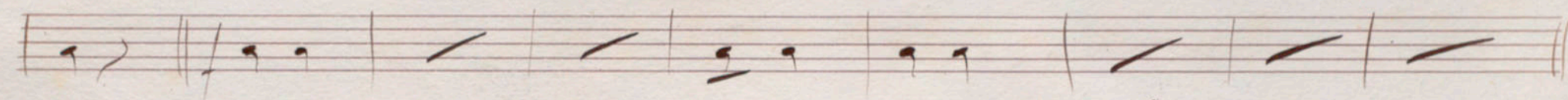

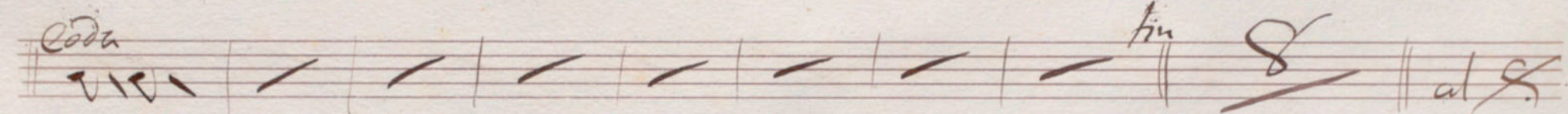
*Coda*  *fin*  $\text{X}$  *al*  $\text{X}$

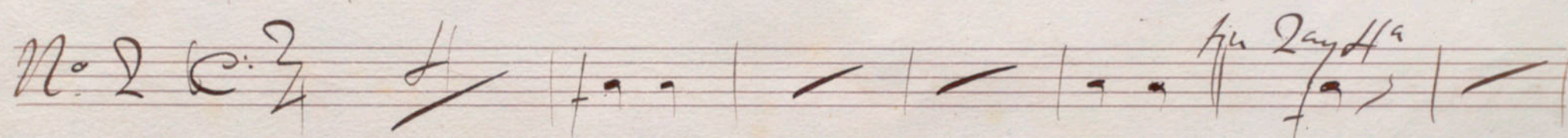
No. 2  $\text{C} \frac{2}{4}$   $\text{X}$   *fin 2a volta*

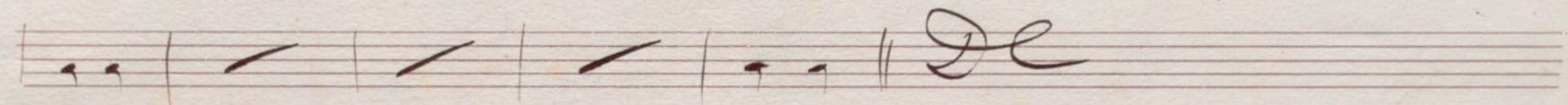
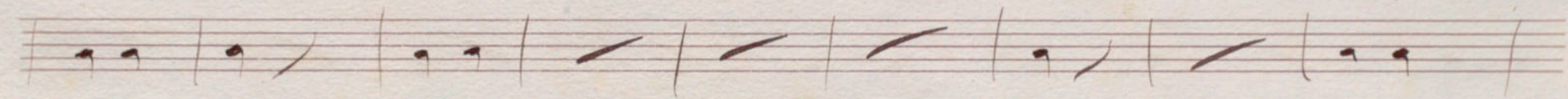

No. 3  $\text{E} \cdot \frac{6}{8}$  2  $\text{F}$   $\text{G}$  / / |  $\text{f}$   $\text{r}$   $\text{r}$  |  $\text{r}$   $\text{r}$  | / | / |

|  $\text{r}$   $\text{r}$  | / | / |  $\text{r}$   $\text{r}$  |  $\text{a}$  - | / | / | / |

|  $\text{a}$  - | / | / |  $\text{r}$   $\text{r}$  | /  $\text{f}$  |  $\text{al}$   $\text{f}$   $\text{f}$   $\text{f}$   $\text{f}$  |

No. 4.  $\text{E} \cdot \frac{2}{2}$   $\text{v}$  |  $\text{v}$   $\text{v}$  | / | / | / | / | / |

|  $\text{v}$   $\text{v}$  |  $\text{v}$  |  $\text{G} \frac{2}{4}$   $\text{H}^a$   $\text{f}$   $\text{f}$  |  $\text{r}$   $\text{r}$  | / | / | / | / |

|  $\text{r}$   $\text{r}$  | / |  $\text{r}$   $\text{r}$  |  $\text{r}$   $\text{r}$  | / | / | / | / |

|  $\text{r}$   $\text{r}$  | / |  $\frac{2}{4}$   $\text{r}$  |  $\text{7}$  |  $\text{r}$  |  $\text{D}$   $\text{C}$  |

Empty musical staves.

Nº 5  $\text{e}:\frac{2}{2}$    $\text{S}$  Coda

$\text{fin 1a Bay 5a}$

2<sup>a</sup> Bay 4<sup>a</sup> Musical notation: notes and slurs on a staff.

Four empty musical staves.

Suzon

Cajas

Quadrille Par Metra

116.

No. 1.  $\text{C} \frac{3}{4}$

Coda

No. 2.  $\text{C} \frac{3}{4}$

Coda

2<sup>a</sup> y 4<sup>a</sup> D. Cal. 8

De

No. 5  $\frac{2}{4}$  ~~\_\_\_\_\_~~  $\frac{8}{8}$  Coda

1a 3a 5a

Q. Calz

2a 4a

at  $\frac{8}{8}$