

*Le Postillon de Longjumeau*

100

*Violin I.*

*Gr. f.*

*D.C. Coda*

76: 2

W. 3

P. C. 1000

Empty musical staves at the bottom of the page.

*Le Pastillon de Longjumeau*

*Violin 1<sup>o</sup>*

*W. 1<sup>o</sup>*

*Coda*

Handwritten annotations include "p. Coda" and "Fin" written in cursive ink below the staves.

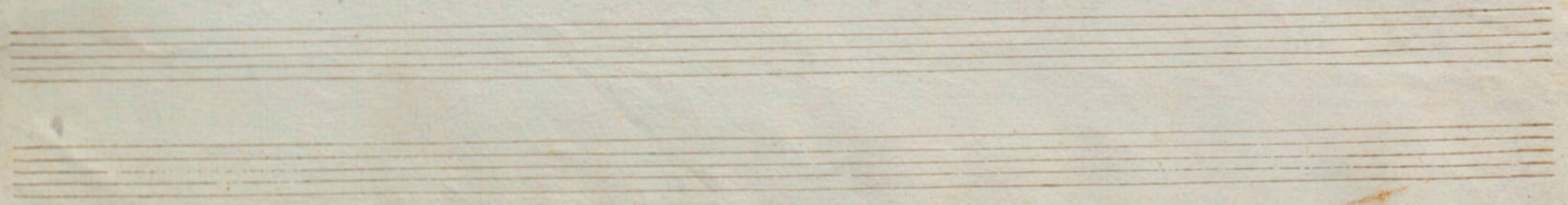
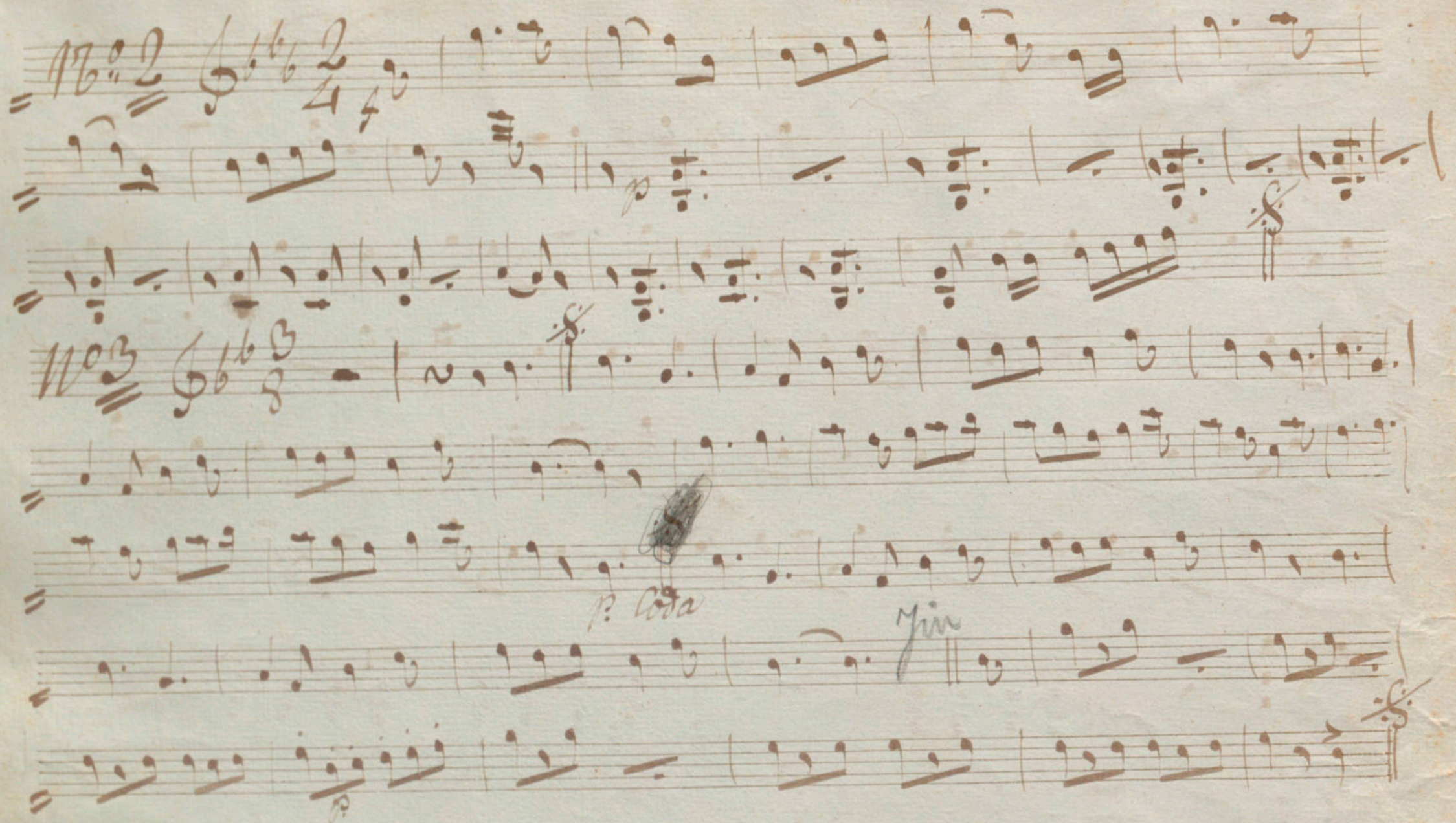

Four empty musical staves at the bottom of the page, indicating the end of the written music on this page.

Le Postillon de Longjumeau

Violin 2<sup>o</sup>

Handwritten musical score on aged paper, consisting of two systems of music. The first system is labeled "No. 2" and the second system is labeled "No. 3".

- al. f.* (allegro) written above the first staff.
- 6/8* and *6/16* time signatures written above the second staff.
- 6/8* and *6/16* time signatures written above the third staff.
- 6/8* and *6/16* time signatures written above the fourth staff.
- ada* (adagio) written above the fifth staff.
- Fin* (Finis) written above the sixth staff.

*Le Postillon de Longjumeau* *Contrebasse*

*M<sup>o</sup>* *Q: 6/8*

**No. 2**  $\text{Op. 66}$   $\frac{2}{4}$ , # *pizz.* *arco*

**No. 3**  $\text{Op. 66}$   $\frac{3}{8}$

No. 4 *Andante* *p* *f*

No. 5 *Andante* *p* *f*

L'Postillon de Longjumeau

Flauto 1<sup>o</sup>

Two empty musical staves at the bottom of the page.

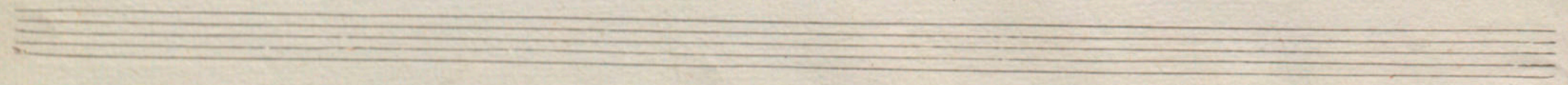

At the bottom of the page, there are three empty musical staves.

Le Postillon de Lonjumeau

Clarinete 1<sup>o</sup>

No. 1<sup>o</sup> en si.b. 1/2

U.S.

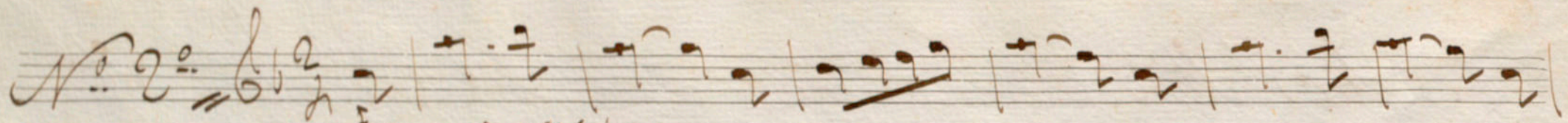

*Allegro* 

*Variation 2<sup>e</sup> fois*

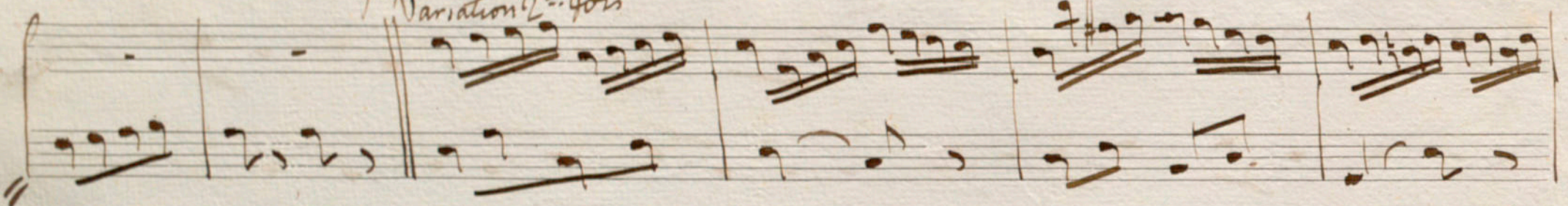

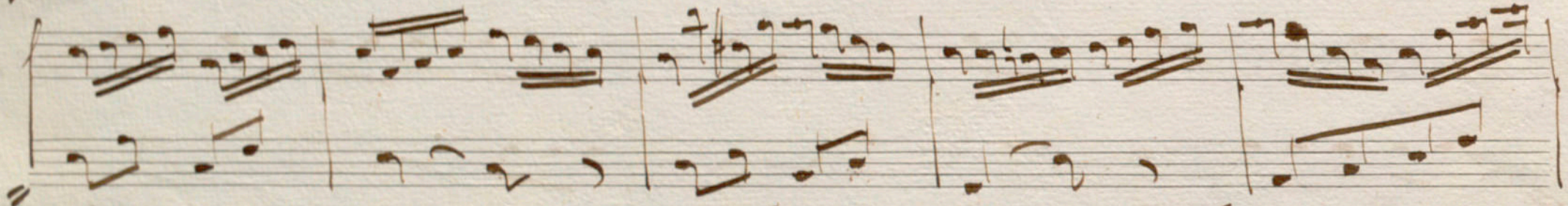

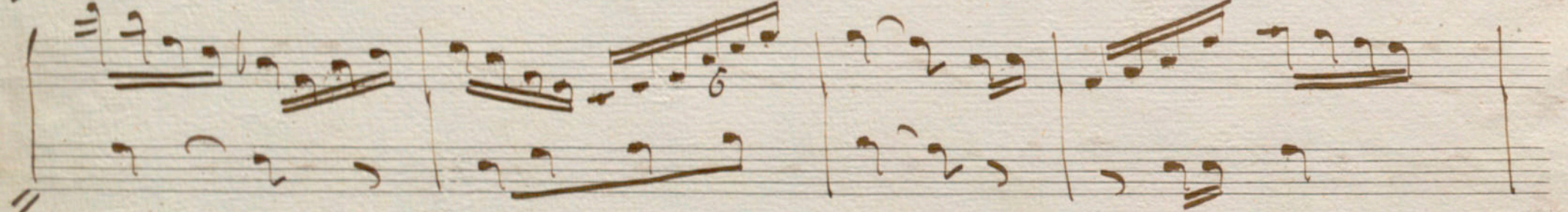

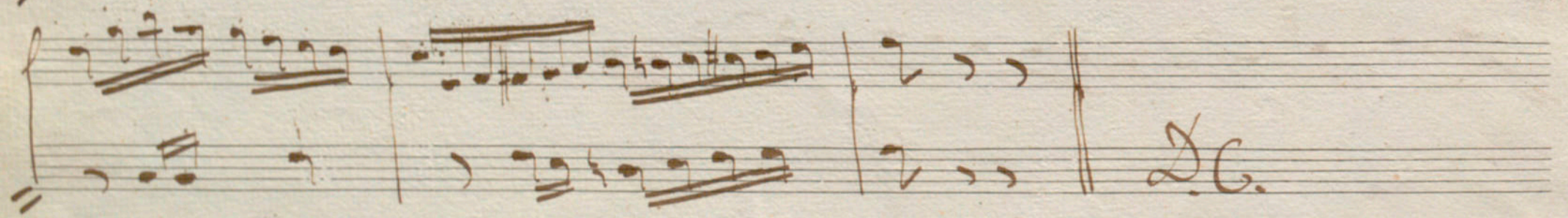

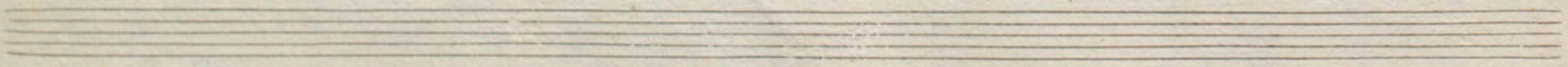

*V.S.*

No 50 *en Do*

*p* *coda*

Le postillon de Lonjumeau T. Piston

*lib.*  
C<sup>or</sup>

*Fin*

*Wol. 2.* *ynw!*

*Fin*

*ynmib.*

*X*

*yn* *dob.*

*Hal. g.*

*yn*

*Coda*

*Fin*

Le Postillon de Lonjumeau

Quadrille

Piston 2<sup>o</sup>

1<sup>o</sup> Ess. 6/8

Coda

Fin

al G

*2. Enli<sup>6</sup>*  

*3a. Enmi<sup>6</sup>*  

*4a. Enla<sup>6</sup>*  

50 En Sol

Coda

Fin

J. C. a. l. G.

Le Postillon de Longjumeau

Quadrille

Pièce 3<sup>e</sup>

*1<sup>o</sup> en Si<sup>b</sup>*

Coda

Fin

al

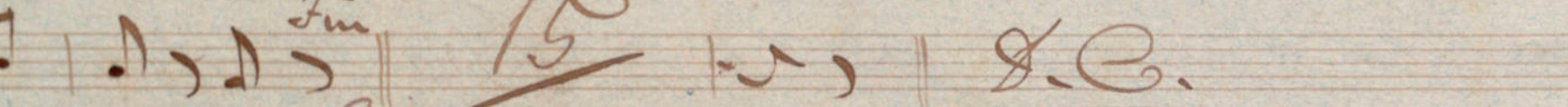

2 *En si<sup>b</sup>*  *Fin* 15  ♩.C.

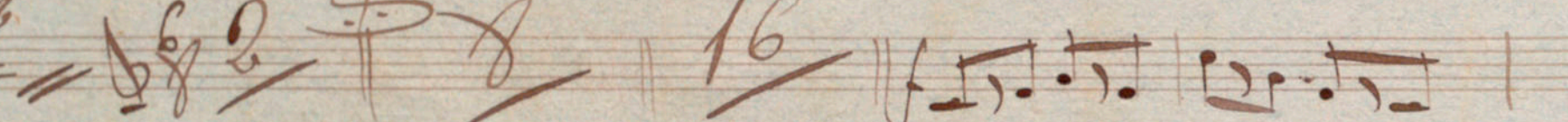
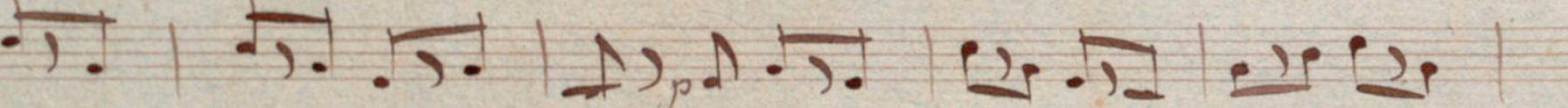
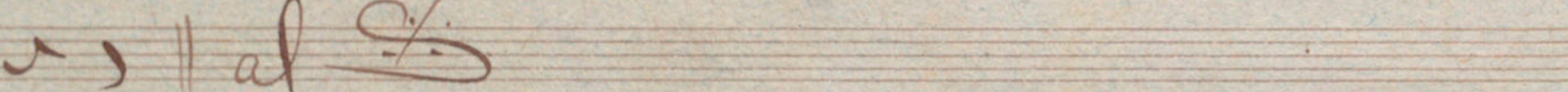
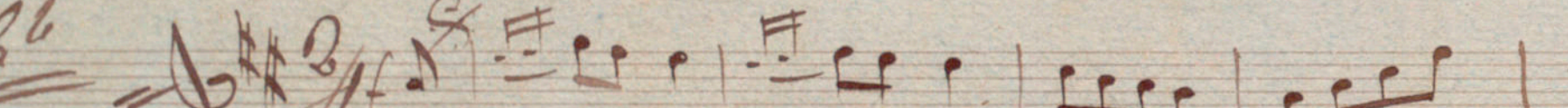
3 *En mi<sup>b</sup>*  16   
 *al* 

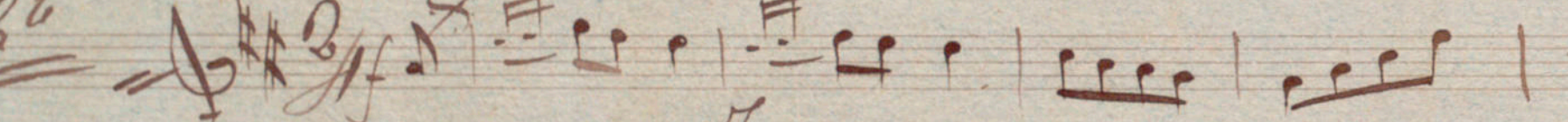
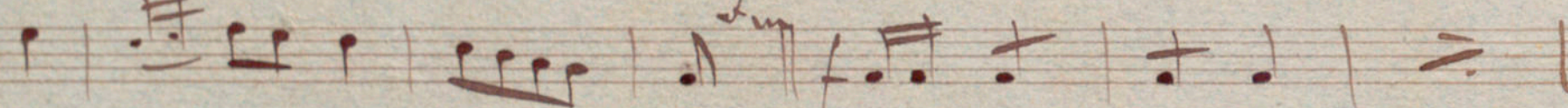
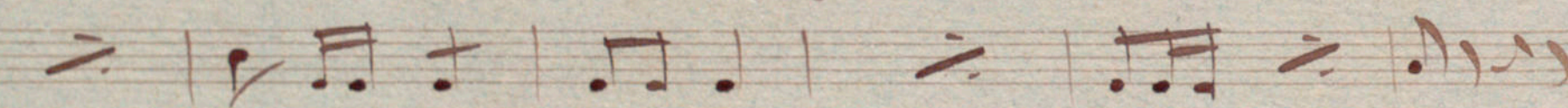
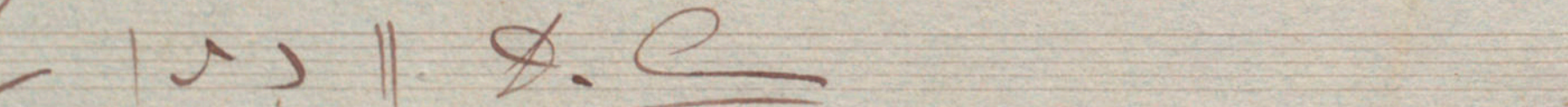
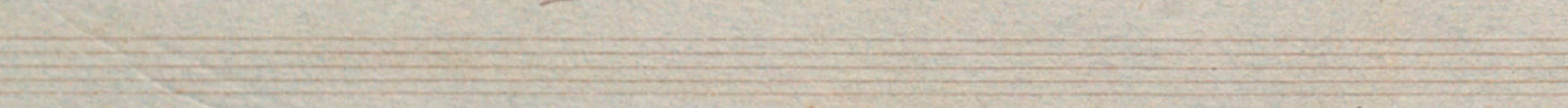
*En la<sup>b</sup>*  *Fin*   
 *al*   
7  ♩.C.

Ad En Sol

at *F*

Le Postillon de Longjumeau *M<sup>us</sup>* Trombone 1<sup>o</sup>.

*No 1<sup>o</sup>*  $\text{D}^{\flat} \text{b} \text{b} \frac{8}{4}$

*No 2*  $\text{D}^{\flat} \text{b} \text{b} \frac{2}{4}$

*Allegro*  
Solo Postillon de Lonjumeau Trombone 2<sup>o</sup>

*Le Postillon de Lonjumeau* *M. Per* *Trambone 3<sup>o</sup>*

*No 1*  $\text{D:} \flat \flat \flat \frac{6}{8}$

*Coda*

*No 2*  $\text{D:} \flat \flat \flat \frac{2}{4}$

*fin* *D.C.*

Staff 1: *M. 3*,  $\text{C}:\flat\flat$ ,  $\frac{6}{8}$ ,  $\frac{2}{4}$ ,  $\frac{8}{8}$ . Includes a double bar line and a fermata.

Staff 2: Continuation of the first system.

Staff 3: Continuation of the first system.

Staff 4: *M. 4*,  $\text{C}:\flat\flat$ ,  $\frac{6}{8}$ ,  $\frac{2}{4}$ . Includes a double bar line and a fermata.

Staff 5: Continuation of the second system.

Staff 6: Continuation of the second system.

Staff 7: Continuation of the second system.

Staff 8: Continuation of the second system.

Staff 9: *M. 5*,  $\text{C}:\sharp$ ,  $\frac{2}{4}$ . Includes a double bar line and a fermata.

Staff 10: Continuation of the third system.

Staff 11: Continuation of the third system.

Staff 12: Continuation of the third system.

Handwritten annotations include *1<sup>a</sup>*, *2<sup>a</sup>*, *al. G.*, *cod.*, and *fin*.

*Wol*  
Solo Partillon de Longueueu

Ofigli

*No 1*  $\text{Q: } \flat\flat$   $\frac{6}{8}$

*No 2*  $\text{Q: } \flat\flat$   $\frac{2}{4}$

*No 3*  $\text{Q: } \flat\flat$   $\frac{6}{8}$

Two empty five-line musical staves at the bottom of the page.

No 4  $\text{C} \frac{3}{4}$

*Coda*

*De*

No 5  $\text{C} \frac{2}{4}$

*Coda*

*De*

# Postillo

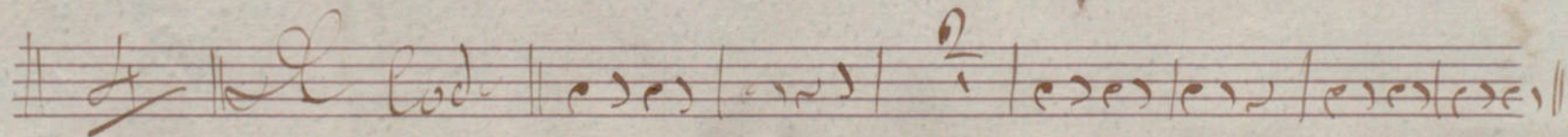
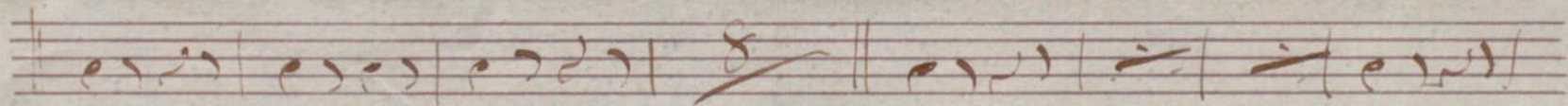
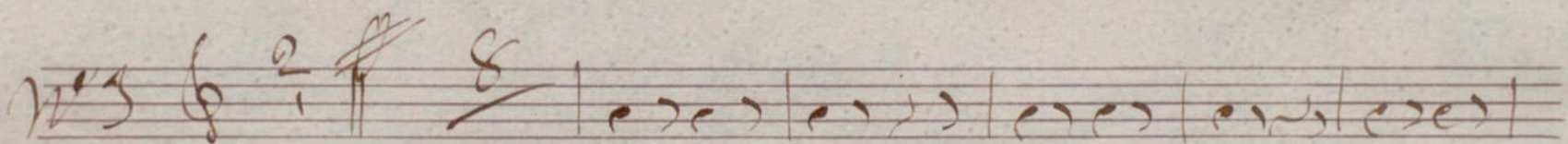
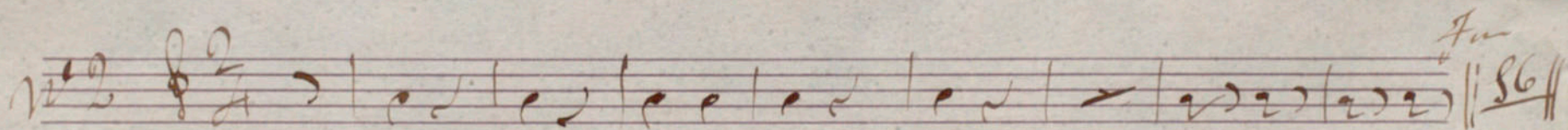
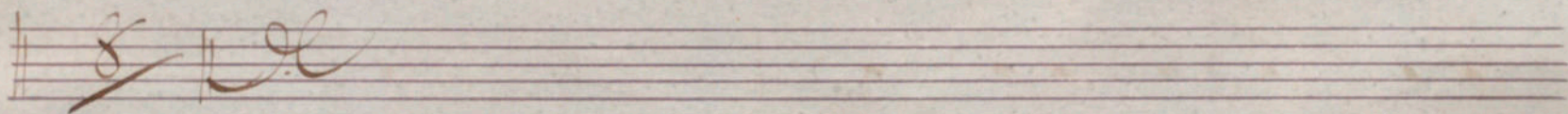
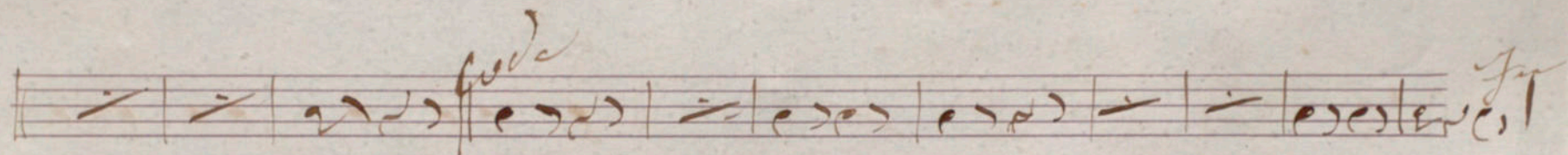
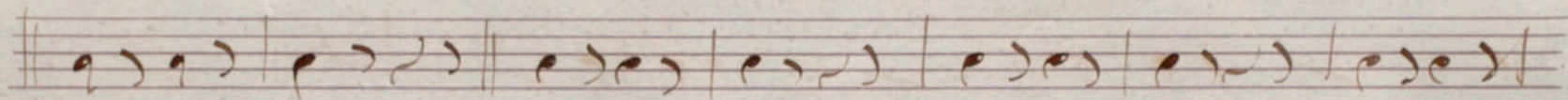
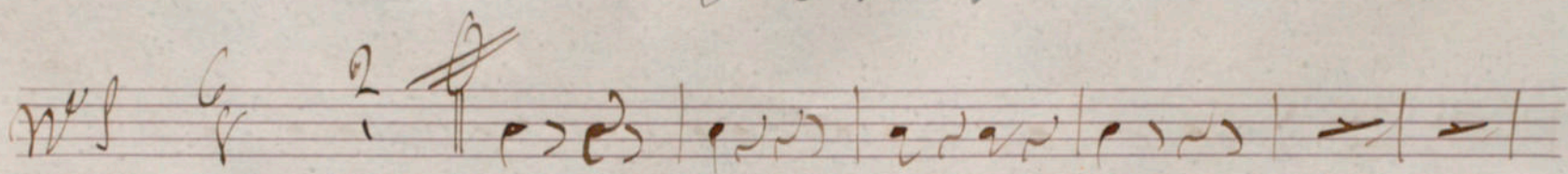

W4  $\frac{2}{4}$  *Credo*

W5  $\frac{2}{4}$   $\frac{2}{4}$  ~~7~~ *Credo*