

V. P. P. 1

1. VIOLON.

Le Postillon de Lonjumeau

P. MUSARD.

1. Quadrille en Quintetto et à G^d Orchestre.

1. I.

PANTALON

Flute.

§ CODA

Coda

D. C.

et G^d O^{tre}
(1) (1)

41535.4

N^o. 2.
ÉTÉ.

N^o. 3.
POULE.

SCODA.

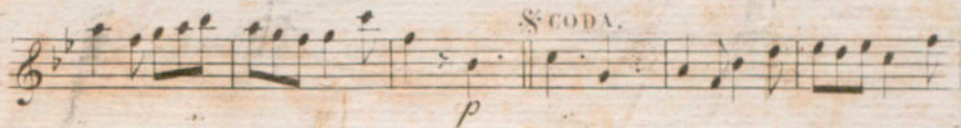

p

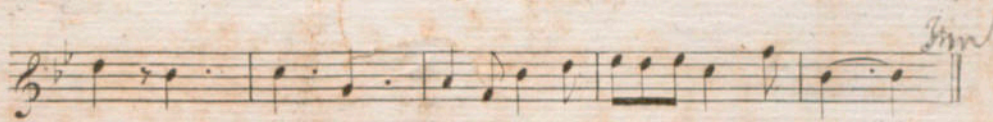

fin

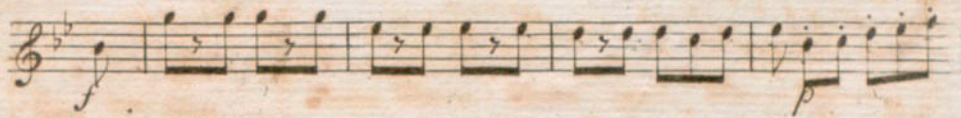

p

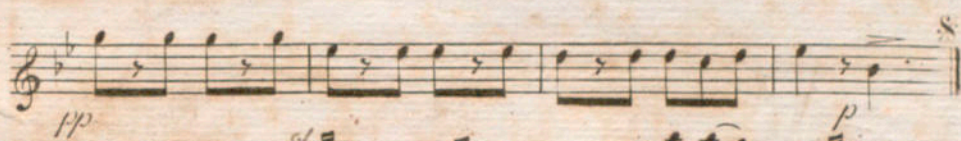

pp *p*

no. 4.
TRÉNIS.

f

f

Flute.

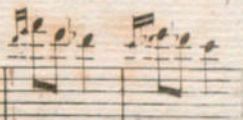

p

ff

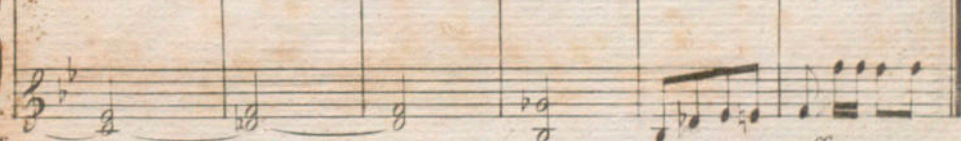

ff

Flute

No. 5.

FINALE

Coda

Flute

2^{me} VIOLON.

Le Postillon de Lonjumeau.

1^{er} Quadrille en Quintetto et a C^d Orchestre.

P. MUSARD.

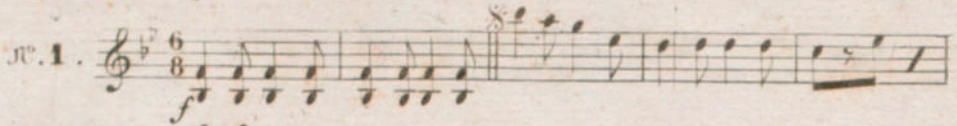
no. 1. 

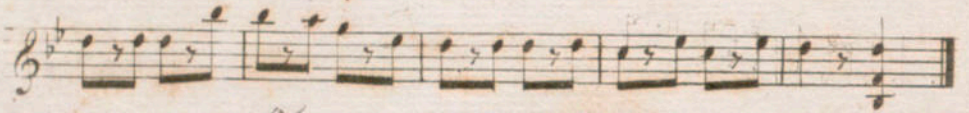
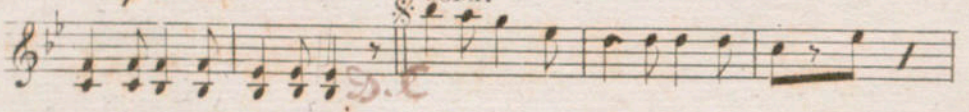
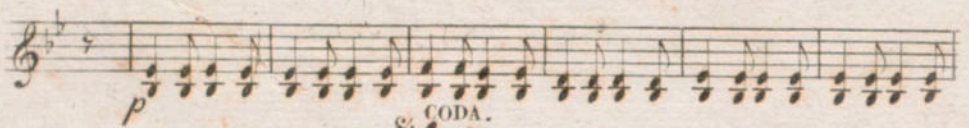
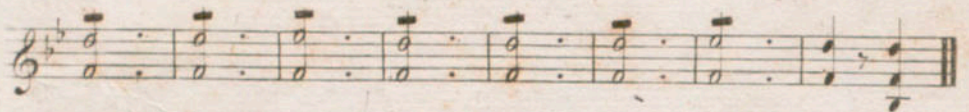
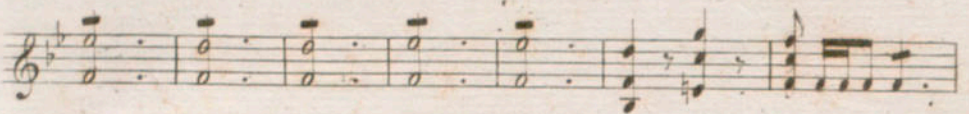
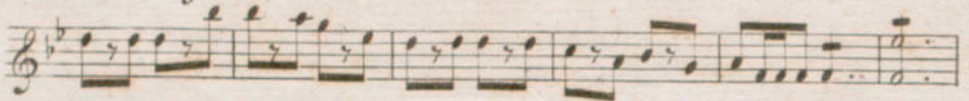

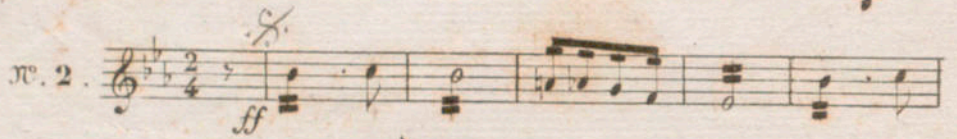
no. 2. 

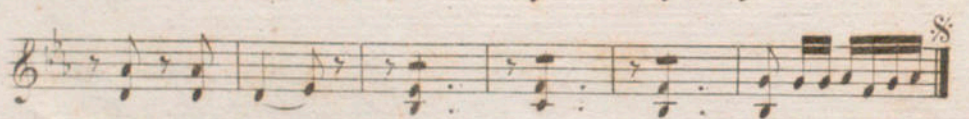
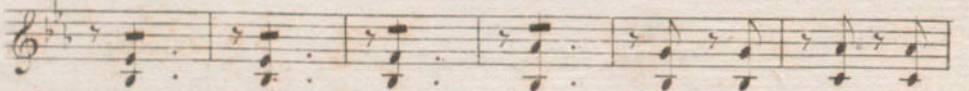
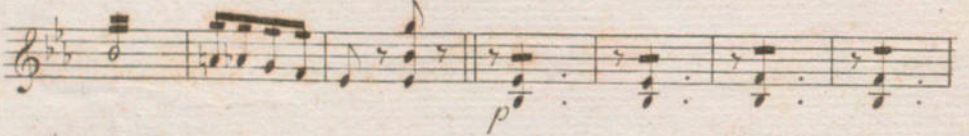

no. 3. 

Violini 2^{da}

Le Postillon de Lonjumeau.

P. MUSARD.

1^{er} Quadrille en Quintette et a G^d Orchestre.

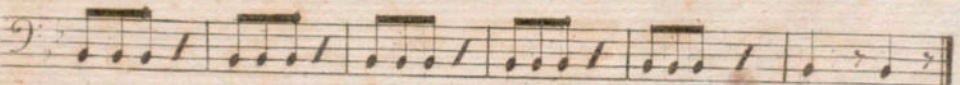
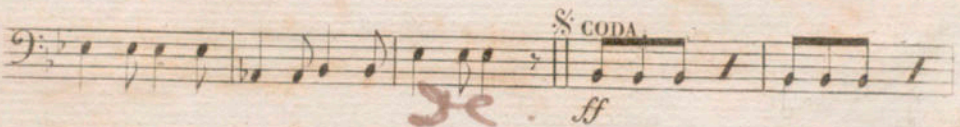
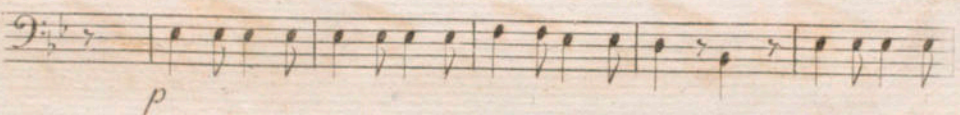
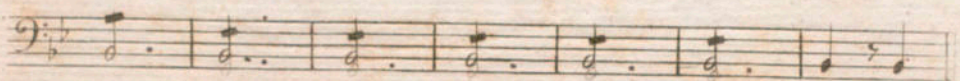
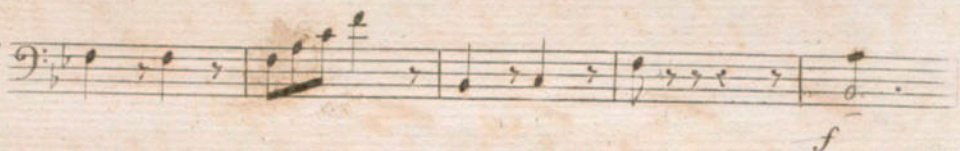
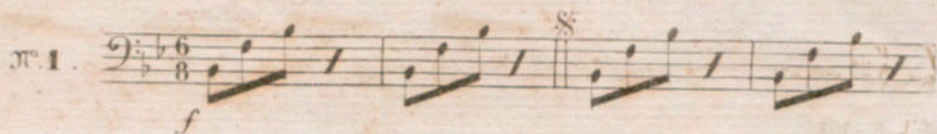

V. et CONTREBASSE.

no. 2.

no. 3.

no. 4.

Le Postillon de Lonjumeau.
1^{re} Quadrille à Grand Orchestre.

1^{re} FLUTE.

P. MUSARD.

no. 1.

Coda.

no. 2.

D.C.

no. 3.

1.^e FLUTE.

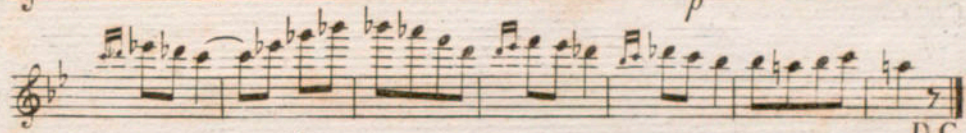
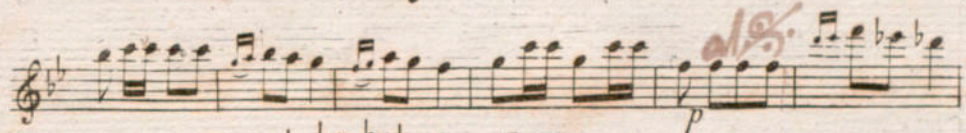
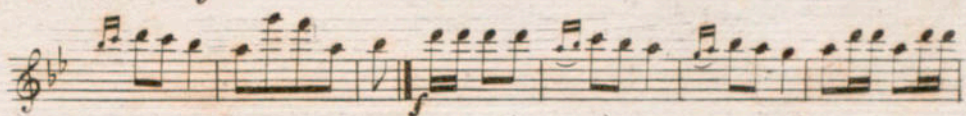
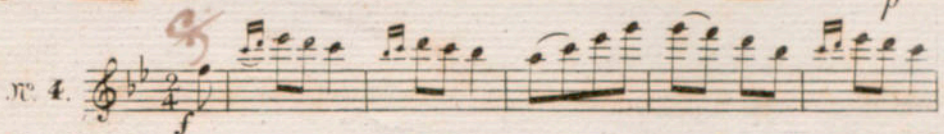
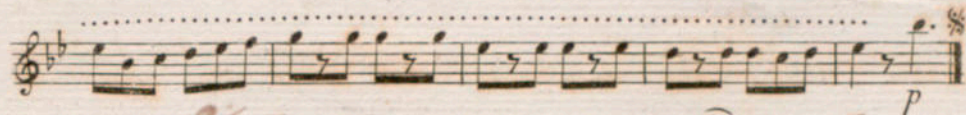
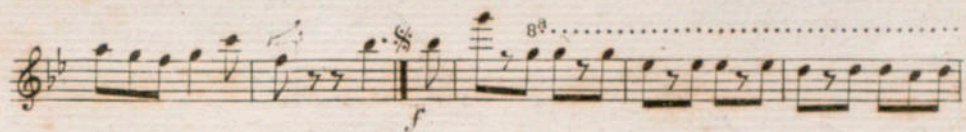
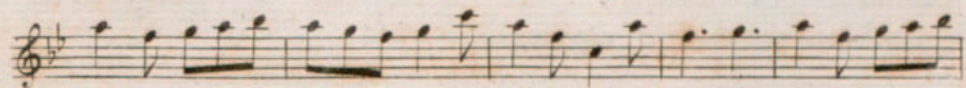

D.C.

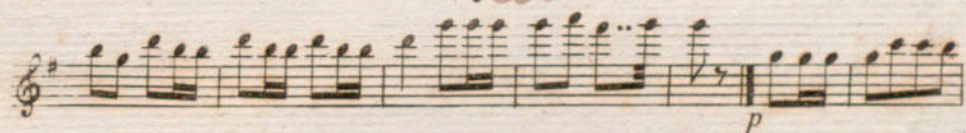
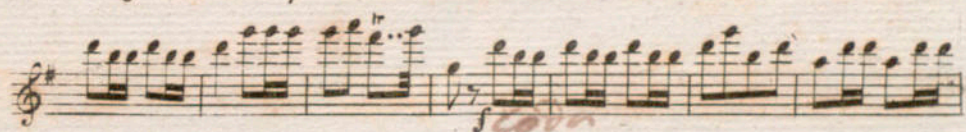
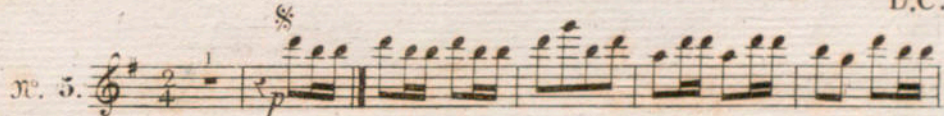

Orchestre.
oc... (1)

Le Postillon de Lonjumeau. 2^{me} FLUTE.
1^{er} Quadrille à Grand Orchestre.

P. MUSARD.

no. 1.

Coda.

p

no. 2.

D.C.

no. 3.

2^{me} FLUTE.

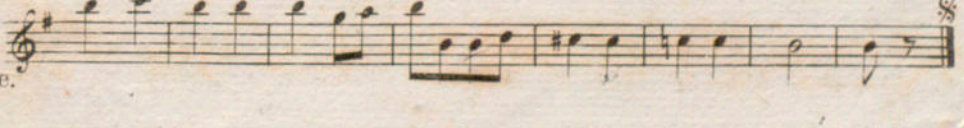
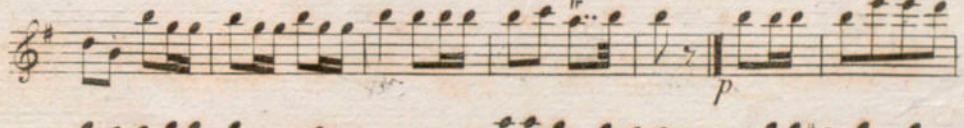
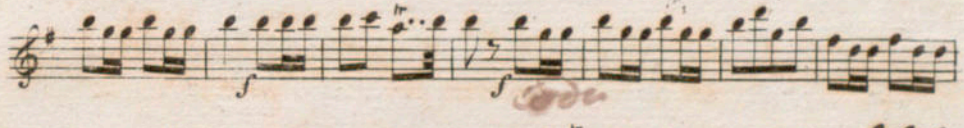
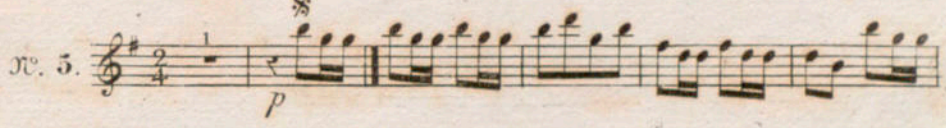
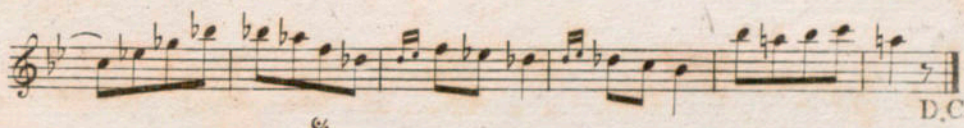
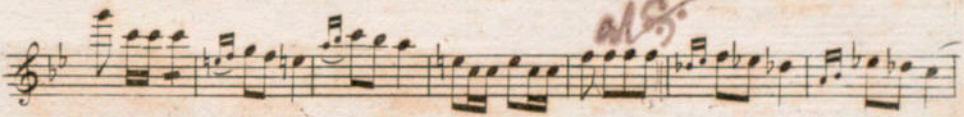
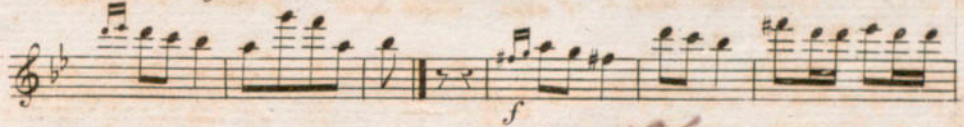
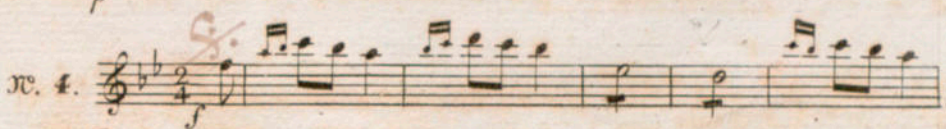
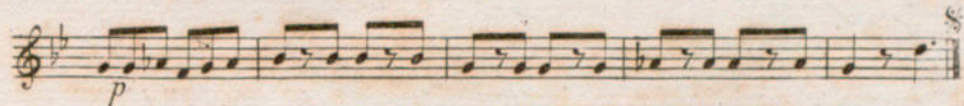
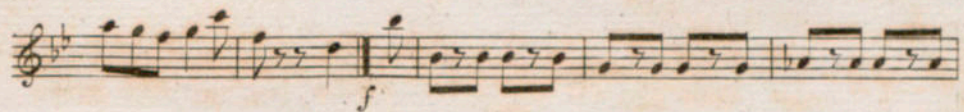

Orchestre.
0. (1)

Do. 2. Clar:

Le Postillon de Lonjumeau.
1^{er} Quadrille à Grand Orchestre.

P. MUSARD.

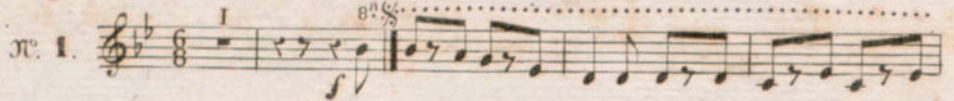
no. 1. 

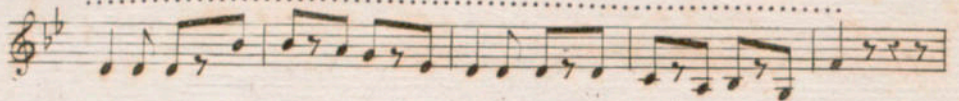

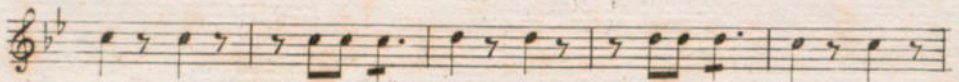

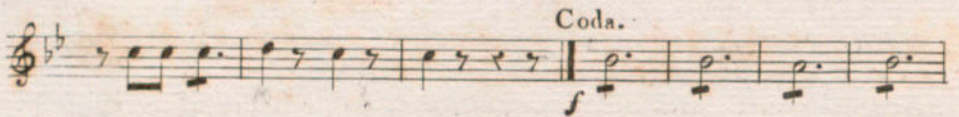

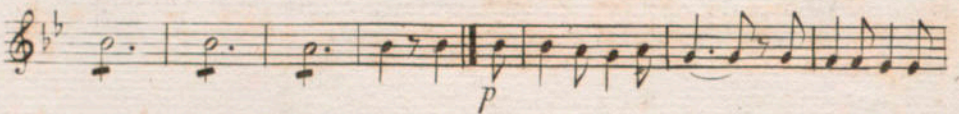

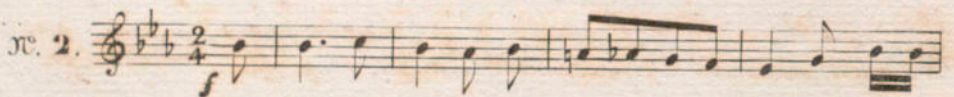

no. 2. 

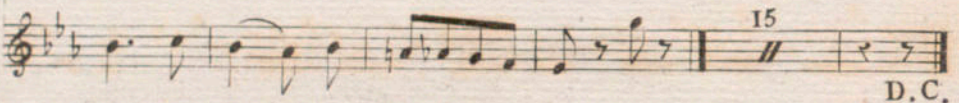

D. C.

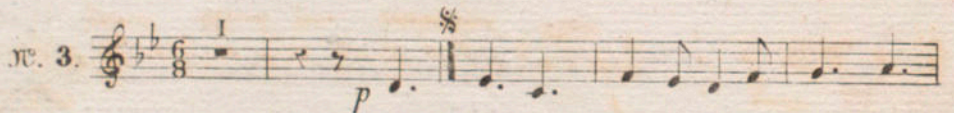
no. 3. 

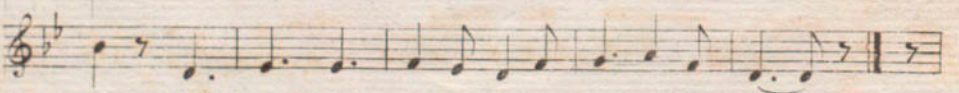

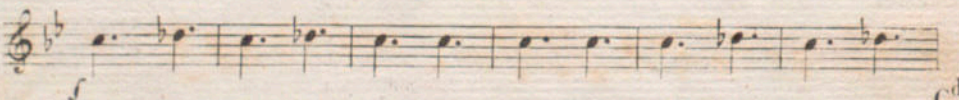

G^d Orch str

1300 (1

2^{me} OBOE.

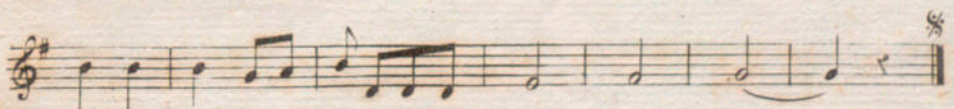
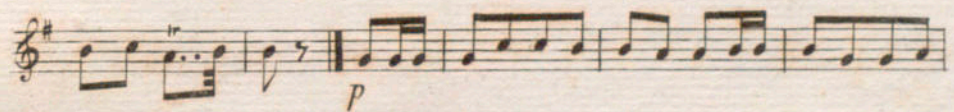
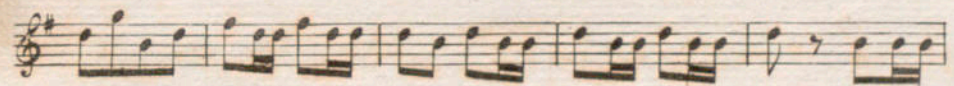
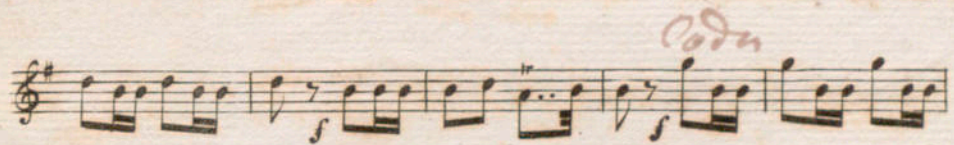
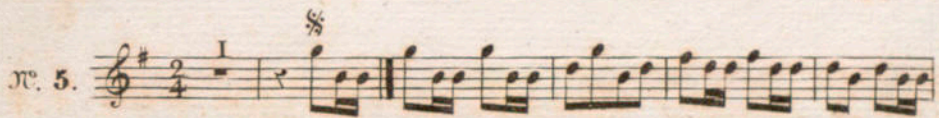
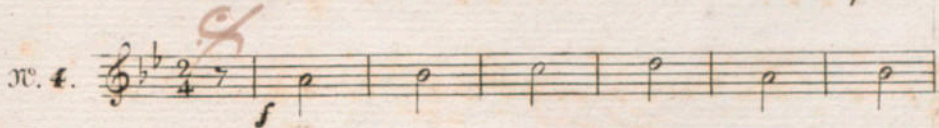
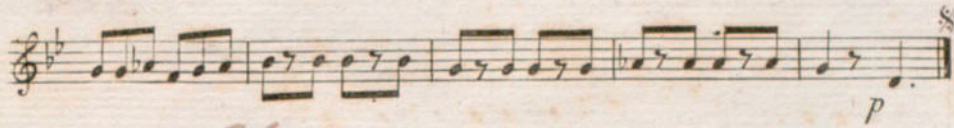
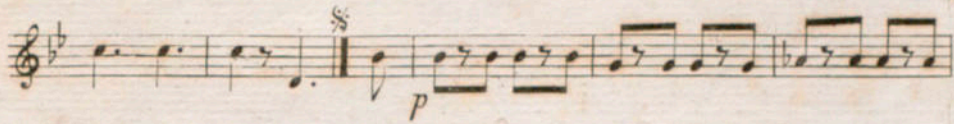

1^{re} CLARINETTE.

Le Postillon de Lonjumeau,
1^{er} Quadrille à Grand Orchestre.

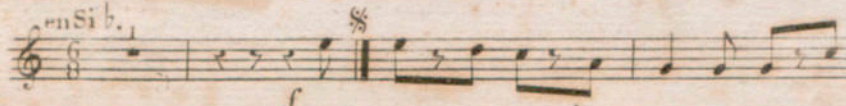
P. MUSARD.

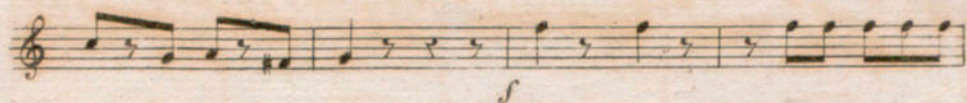
n^o. 1. *en Si b.* 

Coda. 

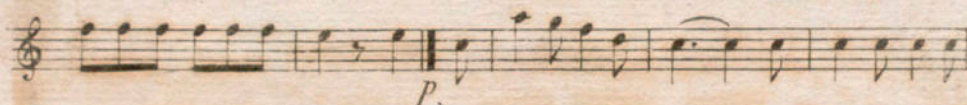

bestre.

(1)

II CLARINETTE.

n. 2. 

 Variation 2 fois.

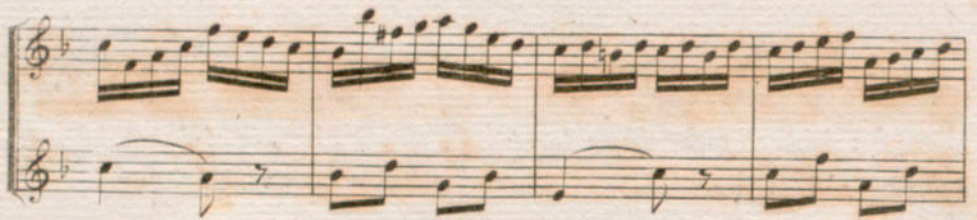

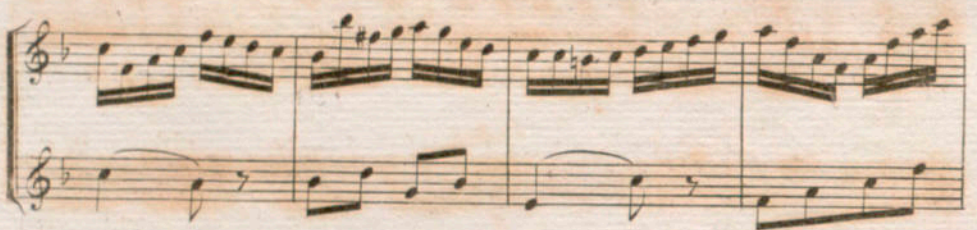

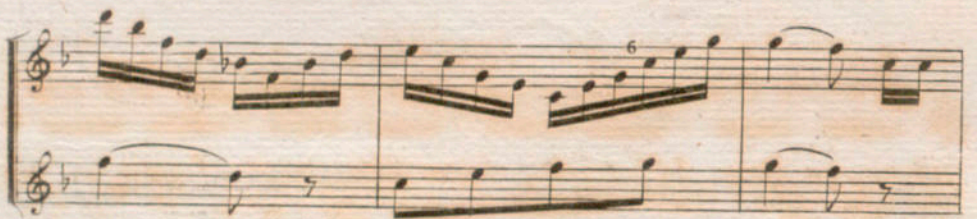

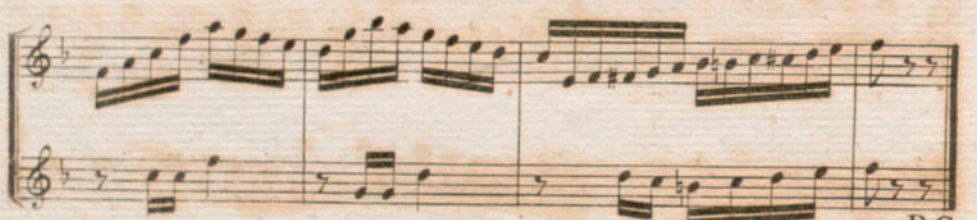

D.C.

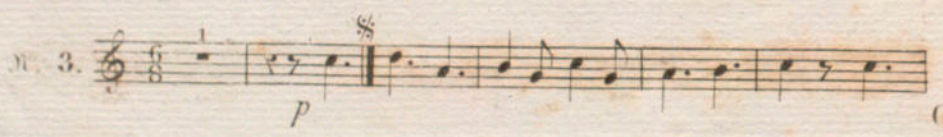
n. 3. 

1^{re} CLARINETTE.

Handwritten annotations in red ink include:
- A circled 'p' above the first staff.
- A circled 'p' above the fourth staff.
- A circled 'ff' above the eighth staff.
- The word 'cod.' written above the eighth staff.
- The initials 'D.C.' at the end of the tenth staff.

Handwritten notes in French:
1^{re} Clarinette
2^e Clarinette
3^e Clarinette
4^e Clarinette
5^e Clarinette
6^e Clarinette
7^e Clarinette
8^e Clarinette
9^e Clarinette
10^e Clarinette
11^e Clarinette
12^e Clarinette
13^e Clarinette
14^e Clarinette
15^e Clarinette
16^e Clarinette
17^e Clarinette
18^e Clarinette
19^e Clarinette
20^e Clarinette
21^e Clarinette
22^e Clarinette
23^e Clarinette
24^e Clarinette
25^e Clarinette
26^e Clarinette
27^e Clarinette
28^e Clarinette
29^e Clarinette
30^e Clarinette
31^e Clarinette
32^e Clarinette
33^e Clarinette
34^e Clarinette
35^e Clarinette
36^e Clarinette
37^e Clarinette
38^e Clarinette
39^e Clarinette
40^e Clarinette
41^e Clarinette
42^e Clarinette
43^e Clarinette
44^e Clarinette
45^e Clarinette
46^e Clarinette
47^e Clarinette
48^e Clarinette
49^e Clarinette
50^e Clarinette
51^e Clarinette
52^e Clarinette
53^e Clarinette
54^e Clarinette
55^e Clarinette
56^e Clarinette
57^e Clarinette
58^e Clarinette
59^e Clarinette
60^e Clarinette
61^e Clarinette
62^e Clarinette
63^e Clarinette
64^e Clarinette
65^e Clarinette
66^e Clarinette
67^e Clarinette
68^e Clarinette
69^e Clarinette
70^e Clarinette
71^e Clarinette
72^e Clarinette
73^e Clarinette
74^e Clarinette
75^e Clarinette
76^e Clarinette
77^e Clarinette
78^e Clarinette
79^e Clarinette
80^e Clarinette
81^e Clarinette
82^e Clarinette
83^e Clarinette
84^e Clarinette
85^e Clarinette
86^e Clarinette
87^e Clarinette
88^e Clarinette
89^e Clarinette
90^e Clarinette
91^e Clarinette
92^e Clarinette
93^e Clarinette
94^e Clarinette
95^e Clarinette
96^e Clarinette
97^e Clarinette
98^e Clarinette
99^e Clarinette
100^e Clarinette

2^m CLARINETTE.

Le Postillon de Lonjumeau,
1^{er} Quadrille à Grand Orchestre.

P. MUSARD.

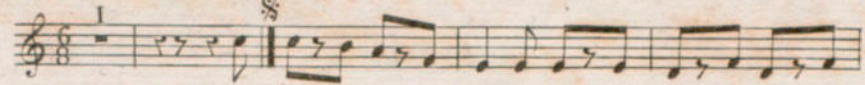
N^o. 1. 
En Si.

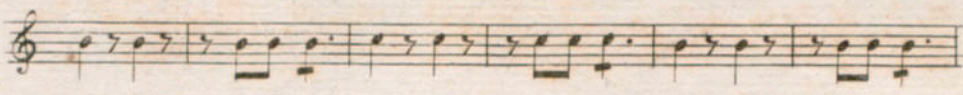
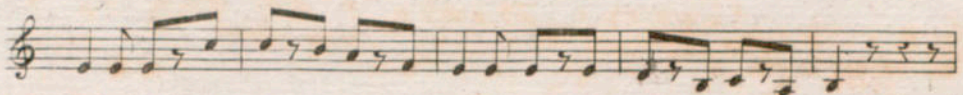

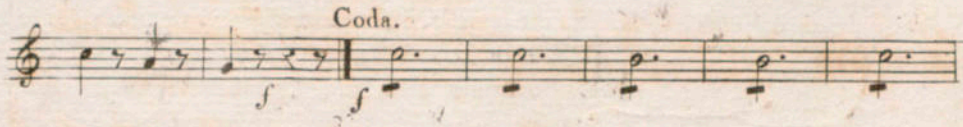
Coda. 

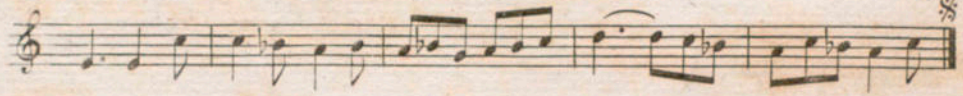
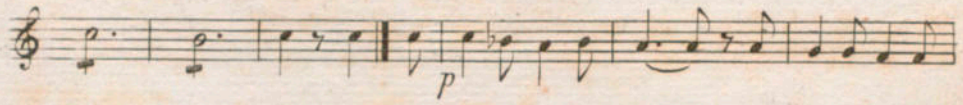

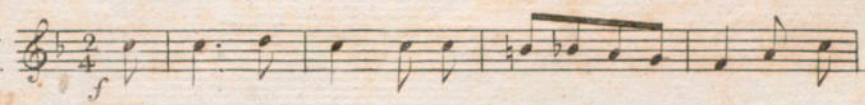
N^o. 2. 
En Si.

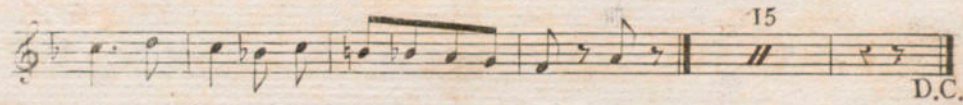

D.C.

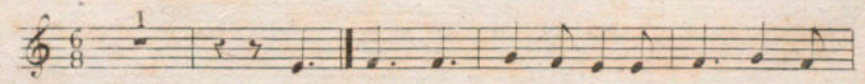
N^o. 3. 
En Si.

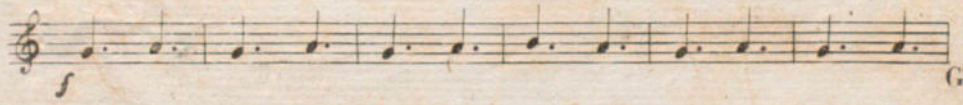
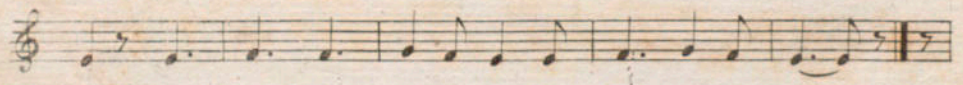

G^d Orche
1500.

2^{me} CLARINETTE.

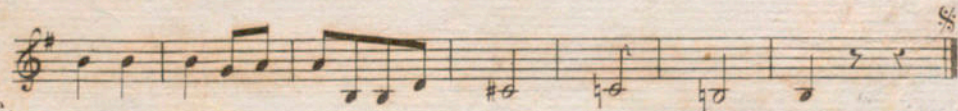
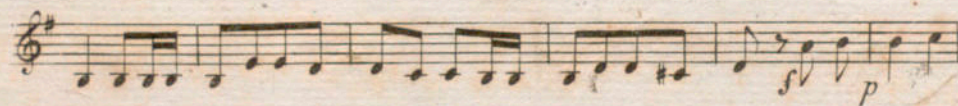
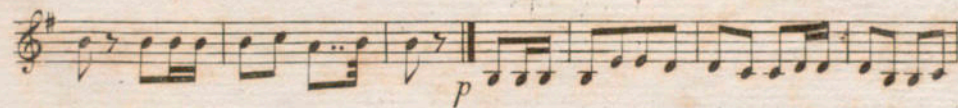
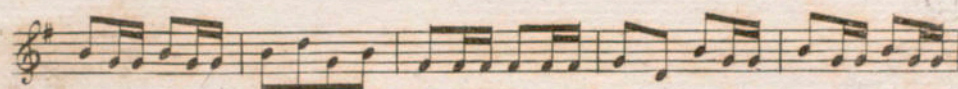
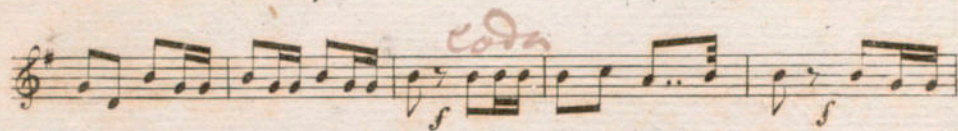
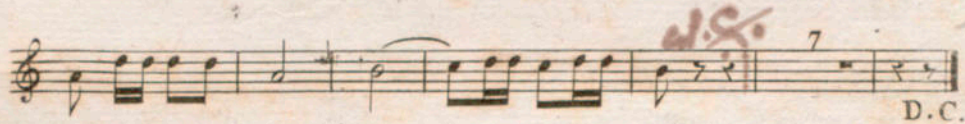
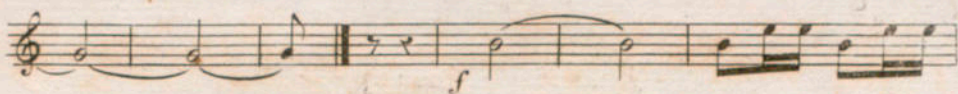
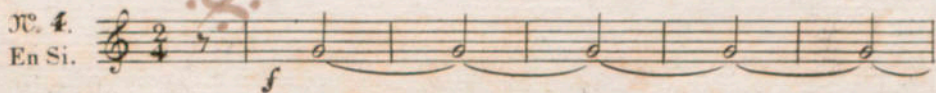
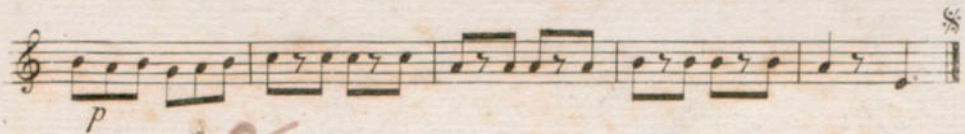
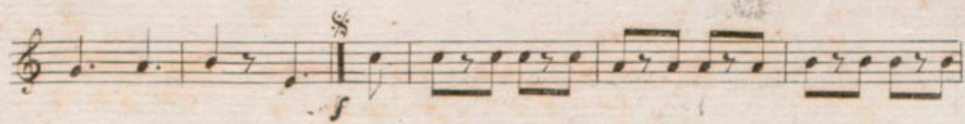

stre.
f)

1^{er} et 2^{es} CORs.

Le Postillon de Lonjumeau
1^{er} Quadrille à Grand Orchestre.

P. MUSARD.

N^o 1

En Mi b.

Mib

Coda.

Orchestre.
(1)

mi b

N^o. 2.

En Mi b

N^o. 3.

En Mi b

mi b

mi b

N^o. 4.

En Mi b

1. et 2. CORN

n^o. 5.
En Sol b.
Sol b

3.^{me} et 4.^{me} COBS.

Le Postillon de Lonjumeau.

P. MUSARD.

1.^{re} Quadrille à Grand Orchestre.

Pa

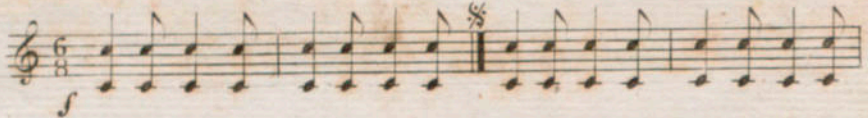
N^o. 1.
En Fa. 

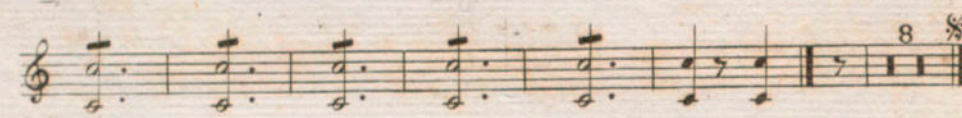
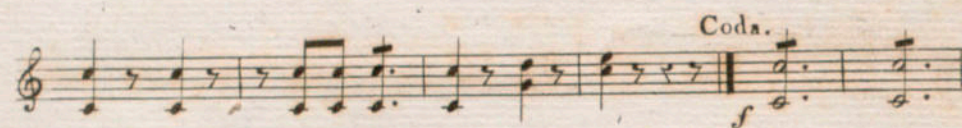
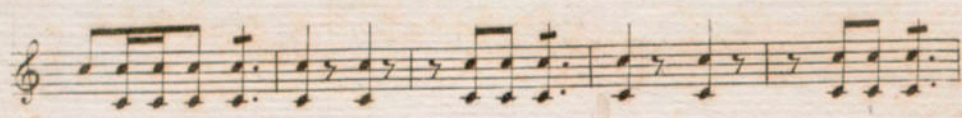
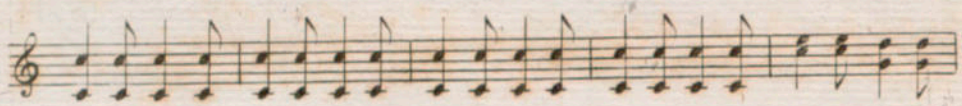

Mib

N^o. 2.
En Mi b. 

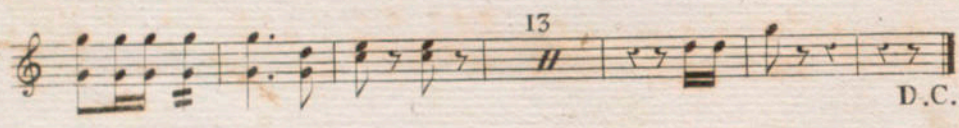

D.C.

Sib

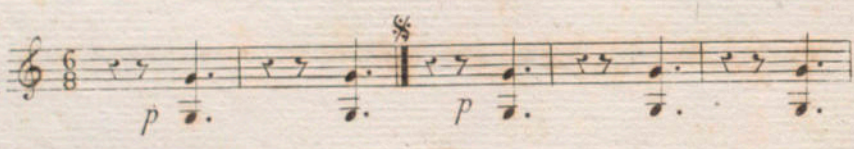
N^o. 3.
En Si b. 

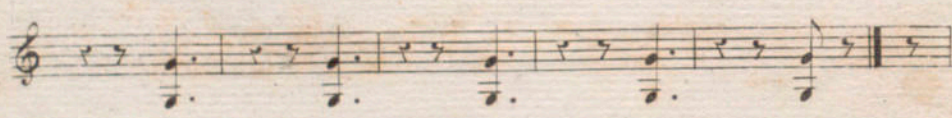

3.^{me} et 4.^{me} CORS.

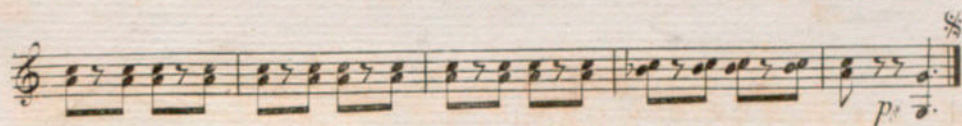
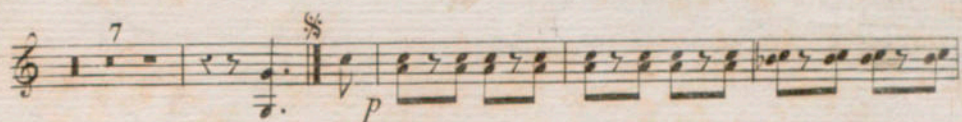

N^o. 4.
En Si b.

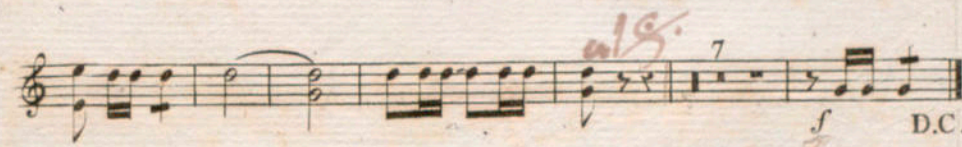
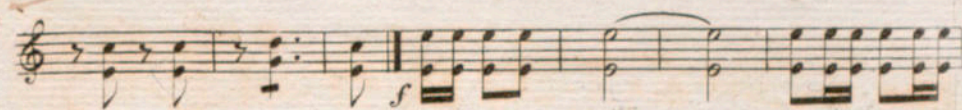
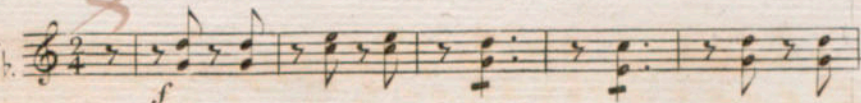

N^o. 5.
En Ut.

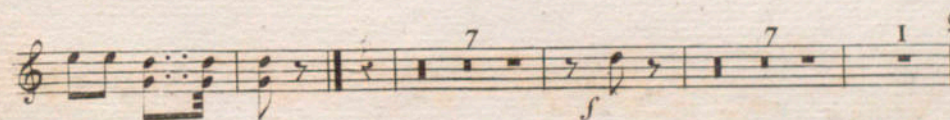
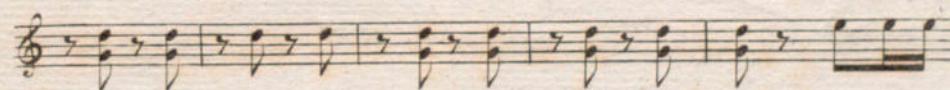
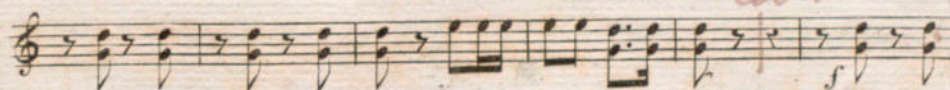
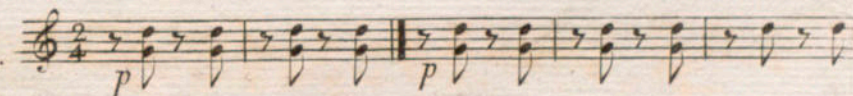

Le Postillon de Lonjumeau, 1^{er} PISTONS.

P. MUSARD.

1^{re} Quadrille à Grand Orchestre.

No. 1.
En Si.

Handwritten annotations: C, Fin

No. 2.
En Si.

Var^{on}

Handwritten annotation: Fin

Felipe

N^o 1000

1. PISTONS.

D.C.

N^o. 3.
En Mi^b.

N^o. 4.
En La^b.

D.C.

N^o. 5.
En Sol.

chestre.

(1)

1
2

2^{me} et 3^{me} PISTONS.

I

Le Postillon de Lonjumeau.

P. MUSARD.

1^{er} Quadrille a Grand Orchestre.

N^o. 1.

En Si b.

Orchestre.
(1)

2.^{me} et 3.^{me} PISTONS.

N^o. 2.
En Si b

N^o. 3.
En Mi b

N^o. 4.
En La b

№. 5.
En Sol.

Orchestre.
(1)

1^{re} TROMBONE.

Le Postillon de Lonjumeau.

P. MUSARD.

I^{er} Quadrille à Grand Orchestre.

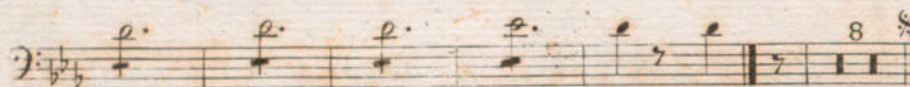
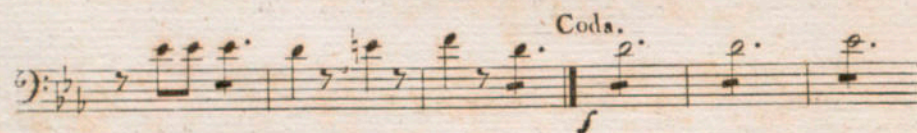
no. 1. 

no. 2. 

D.C.

no. 3. 

1^{re} TROMBONE.

No. 10
Homburg

2^{me} TROMBONNE.

Le Postillon de Lonjumeau.

P. MUSARD.

1^{er} Quadrille à Grand Orchestre.

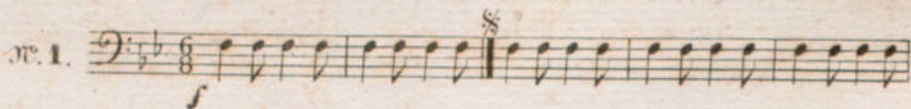
n^o. 1. 

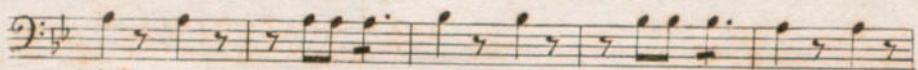
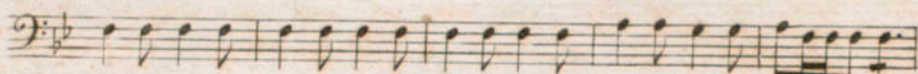

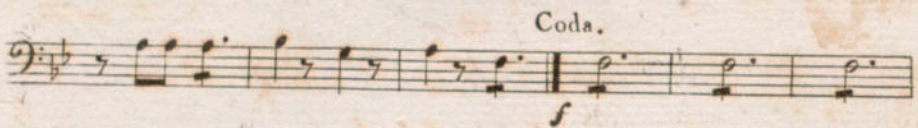
Coda. 

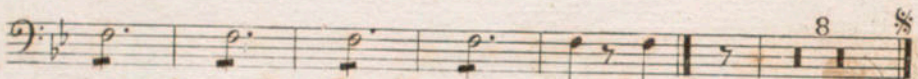

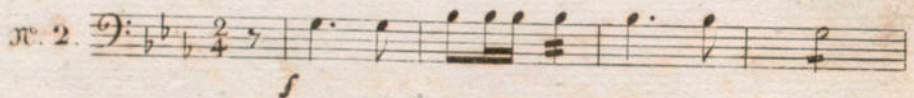
n^o. 2. 

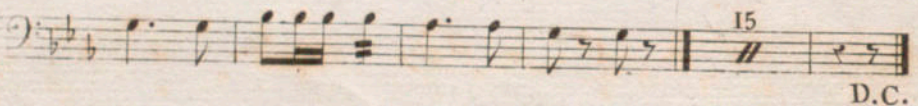

D.C.

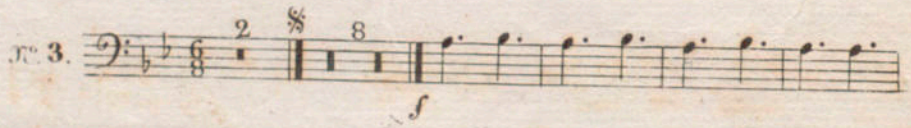
n^o. 3. 

G^d Orchestre

1300. 1

2^{me} TROMBONNE.

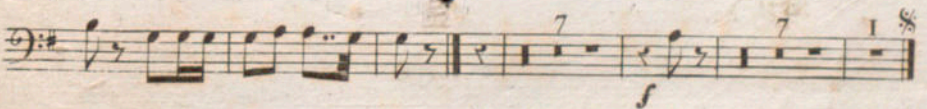
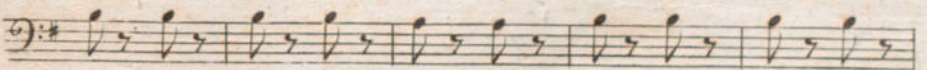
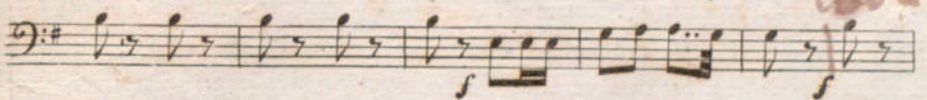
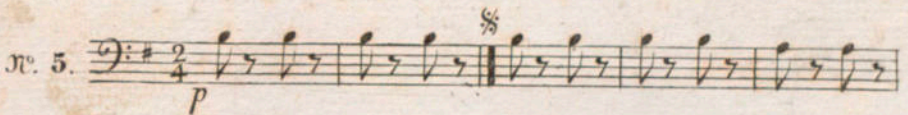
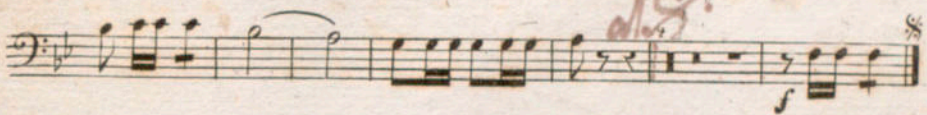
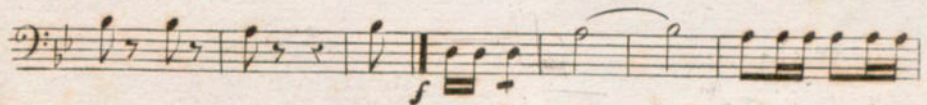
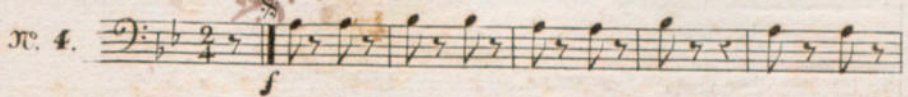
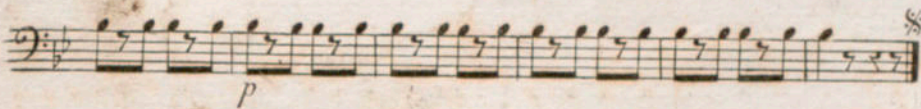
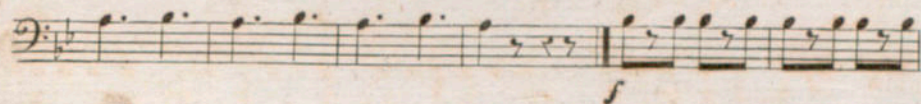

Orchestre.

00. 1

L. Trumbone

3.^{me} TROMBONNE.

Le Postillon de Lonjumeau,
1.^{er} Quadrille à Grand Orchestre.

P. MUSARD.

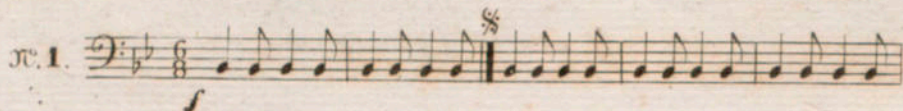
no. 1. 

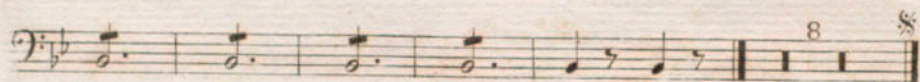
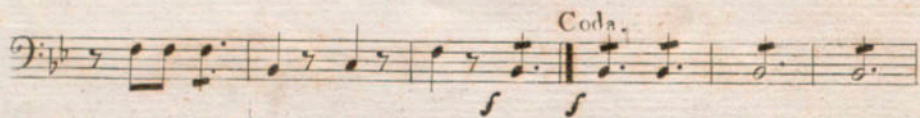
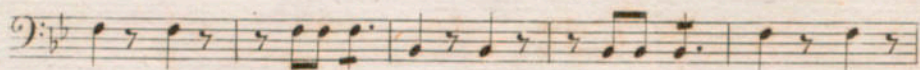
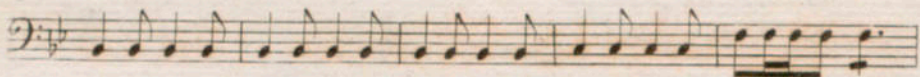

no. 2. 

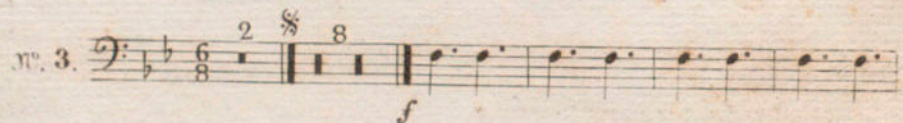

no. 3. 

3^{me} TROMBONE.

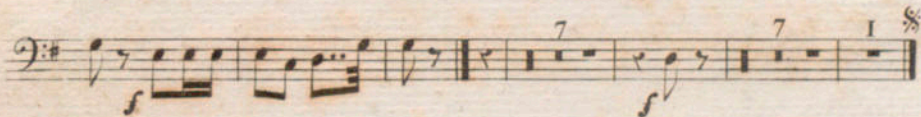
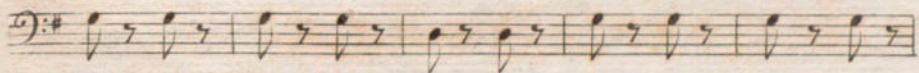
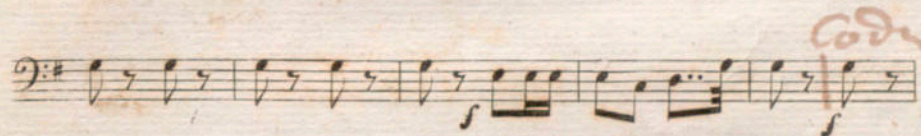
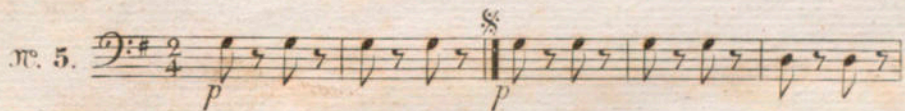
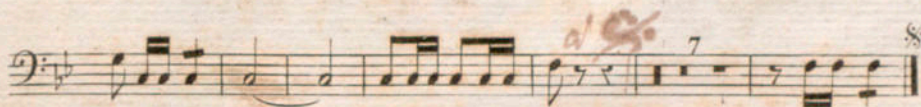
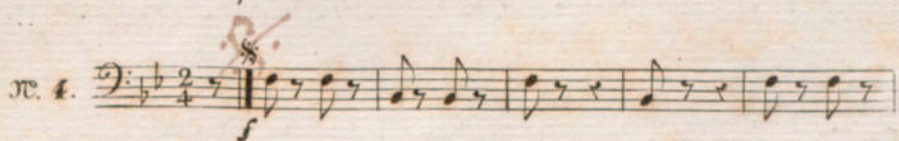
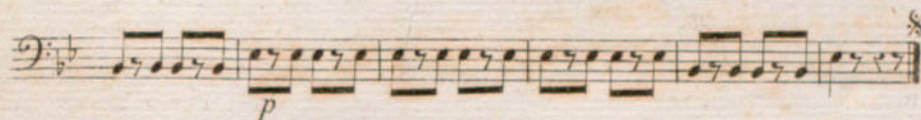
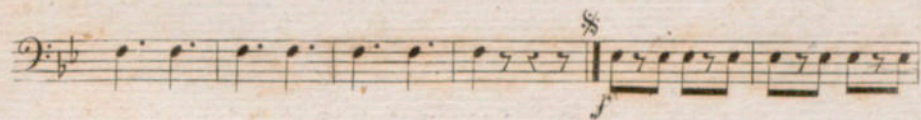

N^o 100

OPHICÉIDES.

P. MUSARD.

Le Postillon de Lonjumeau,
1^{er} Quadrille à Grand Orchestre.

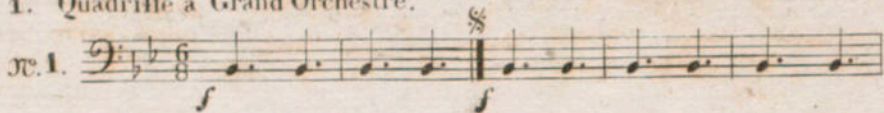
n^o. 1. 

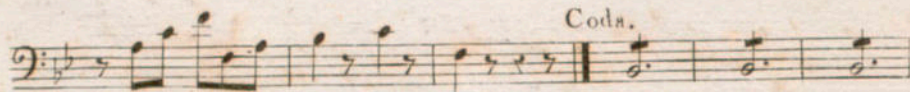
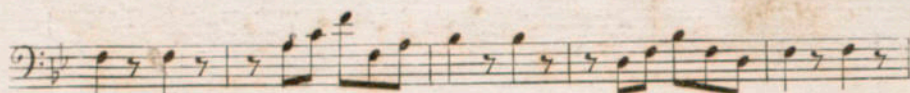
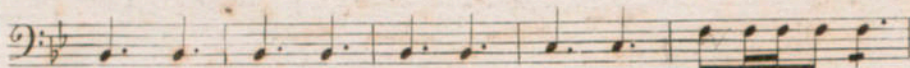

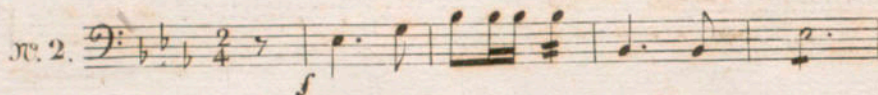
n^o. 2. 

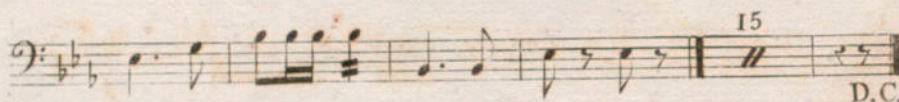

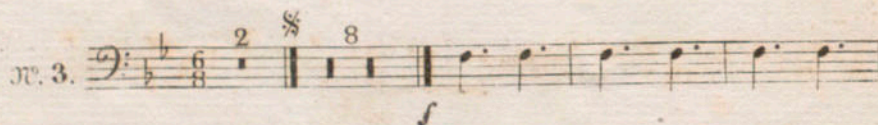
n^o. 3. 

G^d Orchest

1500 (1)

OPHICLEIDES.

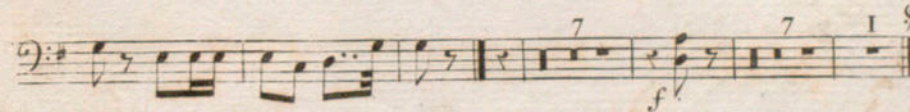
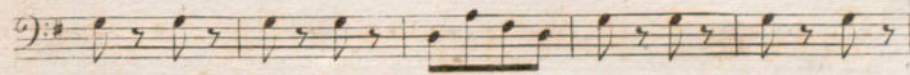
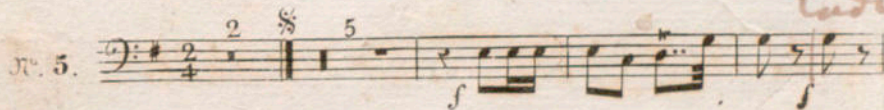
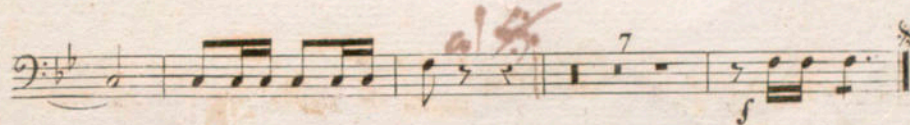
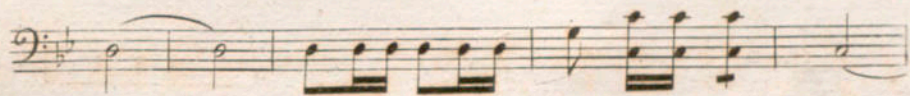
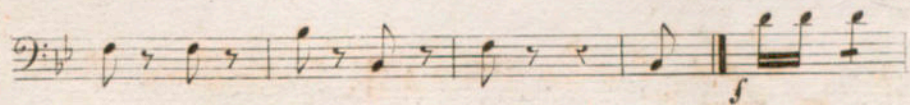
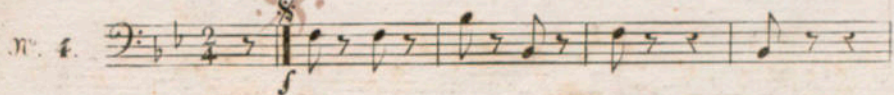
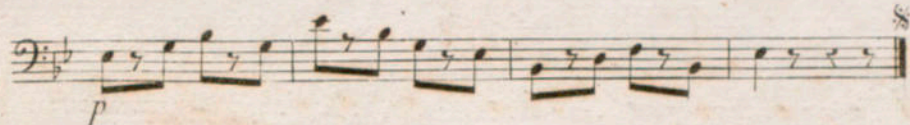
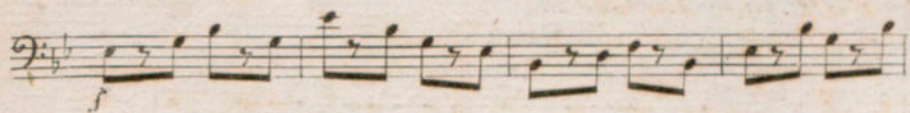

Orchestre.

500 (1)

Whitely

G. CAISSE

Le Postillon de Lonjumeau.

P. MISARD.

1^{er} Quadrille à Grand Orchestre.

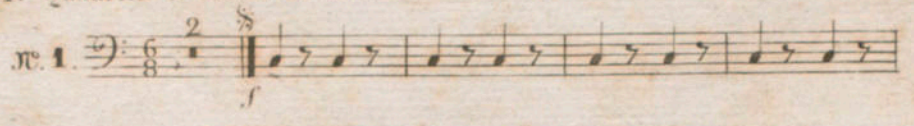
no. 1. 

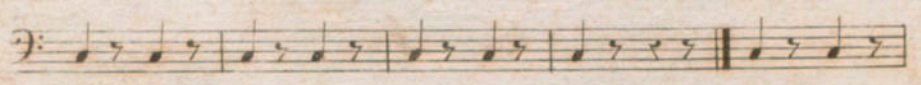
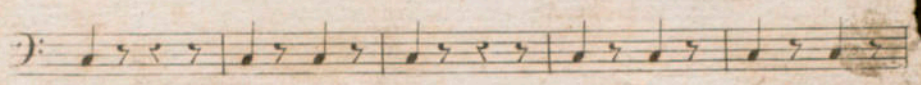
Coda. 

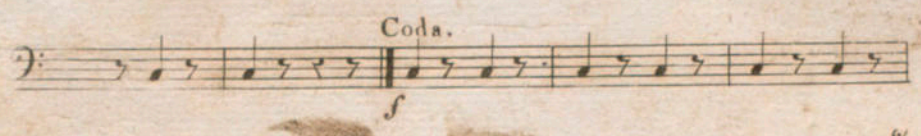

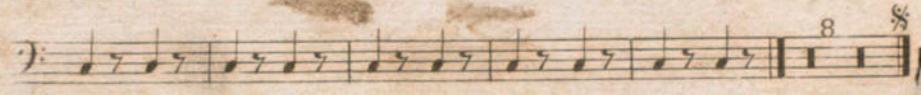
no. 2. 

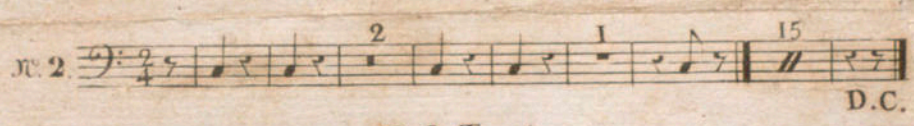
D.C.

no. 3 Tacet.

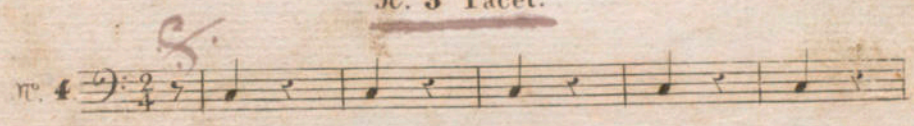
no. 4. 

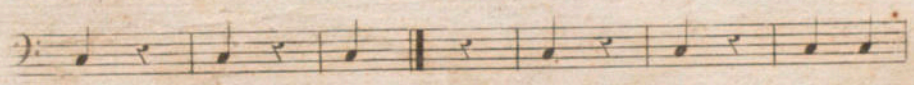
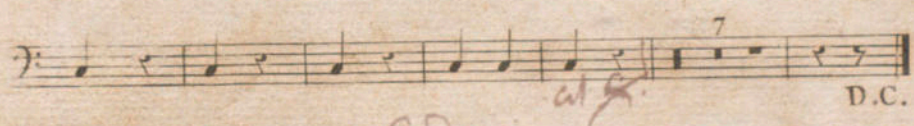
D.C.

no. 5. 

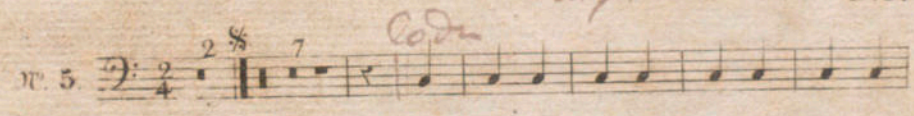

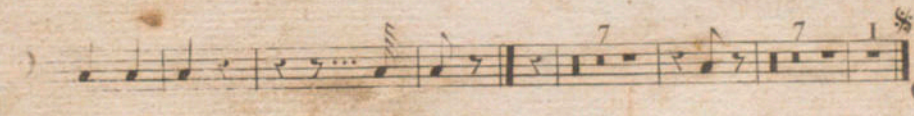
G^d Ore