

Flautas

La Estrella

Sesquicore en la Sierras

Proile en un Acto

*Introduccion*

*Allegro*  $\text{G} = \text{C}$   $\text{C} = \text{C}$

~~ad n.º 1.~~

*Tiempo de Vals*  $\text{C} = \text{C}$   $\text{C} = \text{C}$

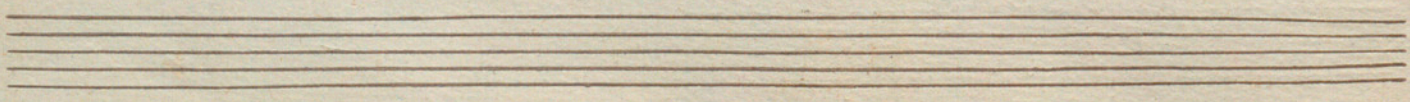

*L. S.*

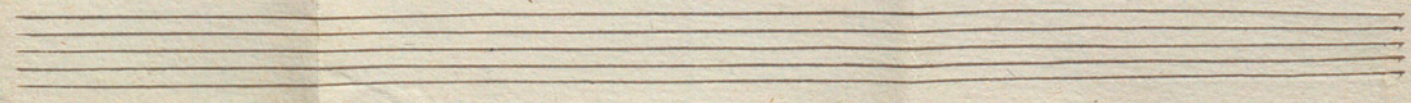
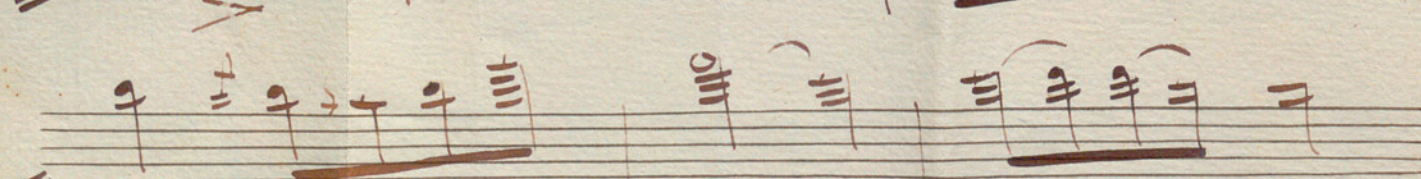
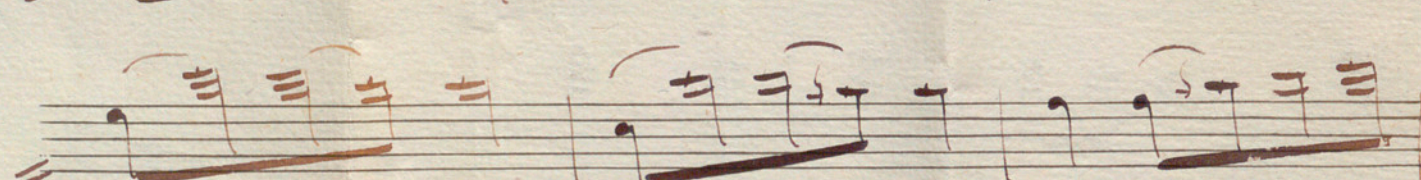
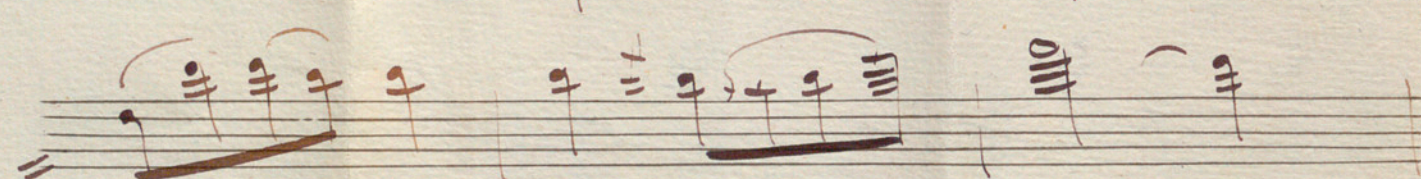
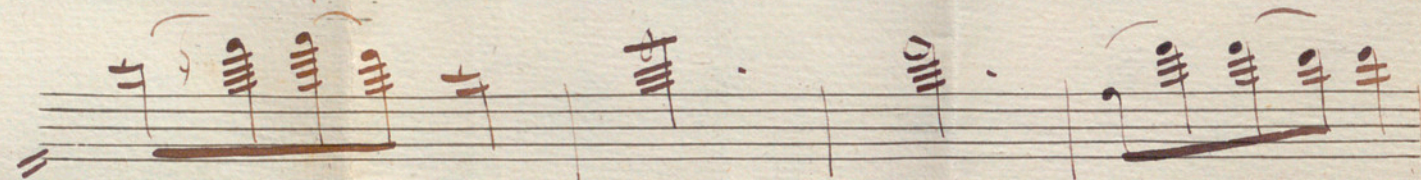
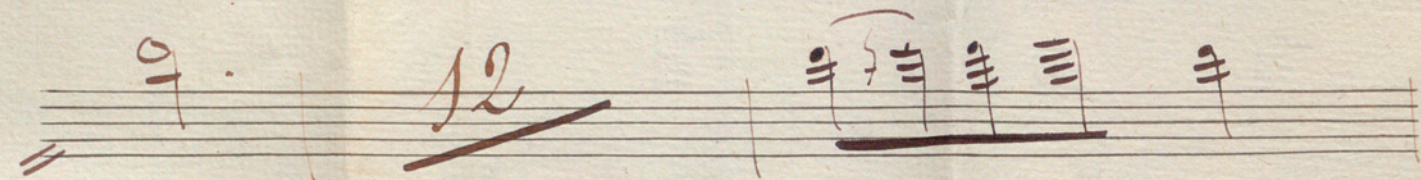
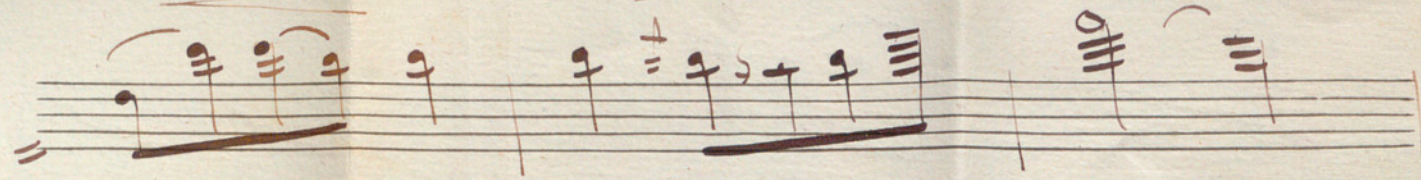
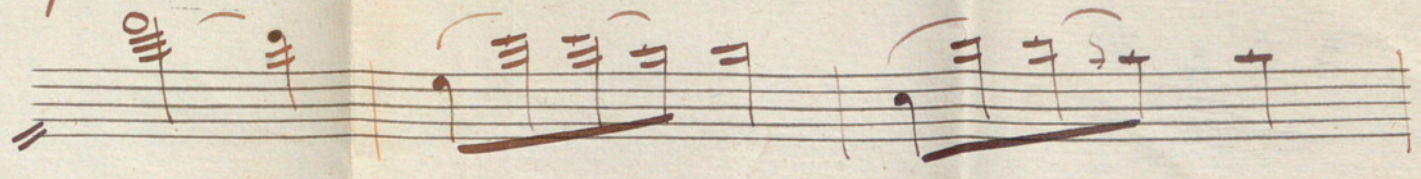

3

2

All: Vivace

L.S.

3

*cres.*

*Fossso*

No. 1 And:  $\text{G} = \text{b} \text{b} \text{b} \text{C}$  9

*S. S.*

*Mod.*

*dolce*

*cres.*

*Allegro*

2

6/8

6/8

2

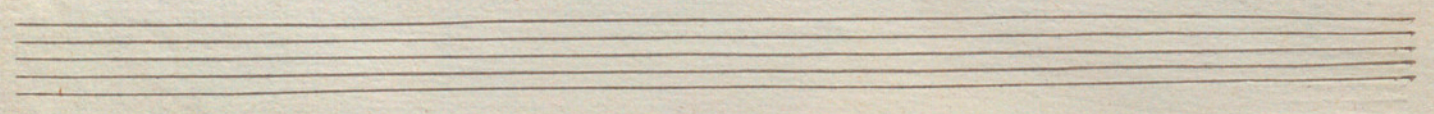

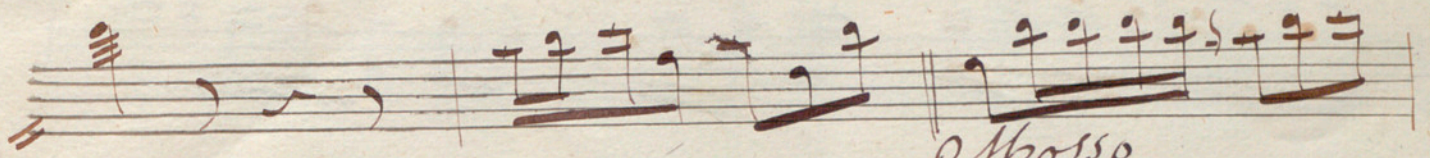
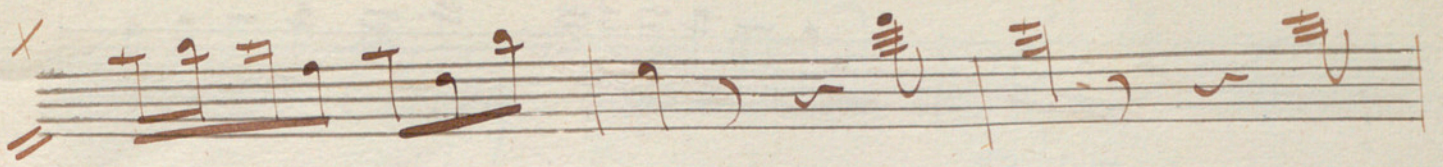

*Allegro*

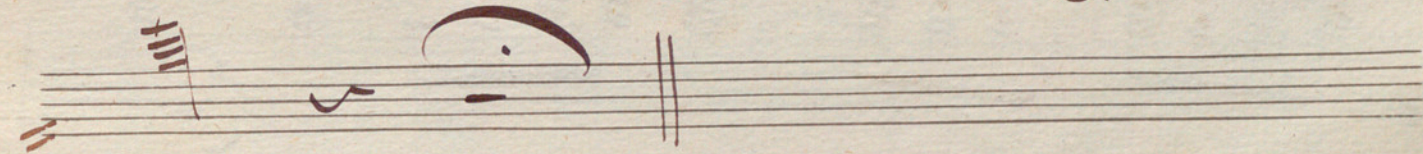
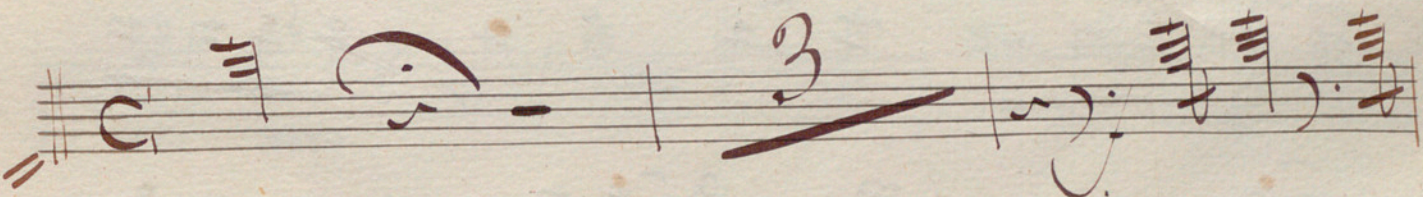
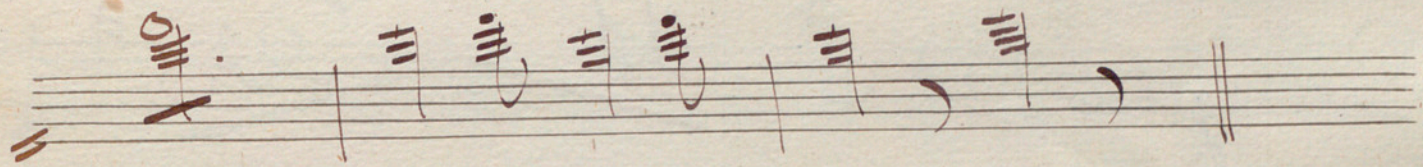
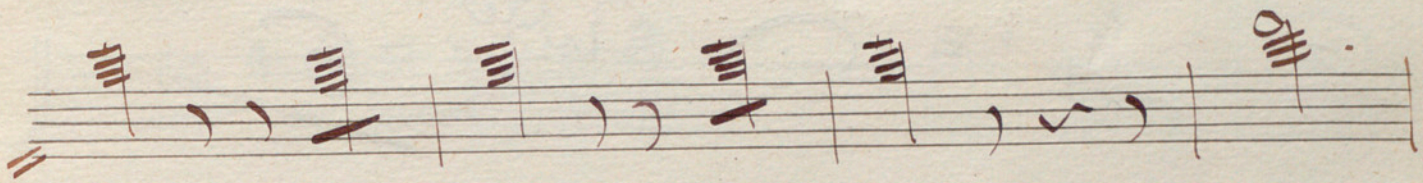
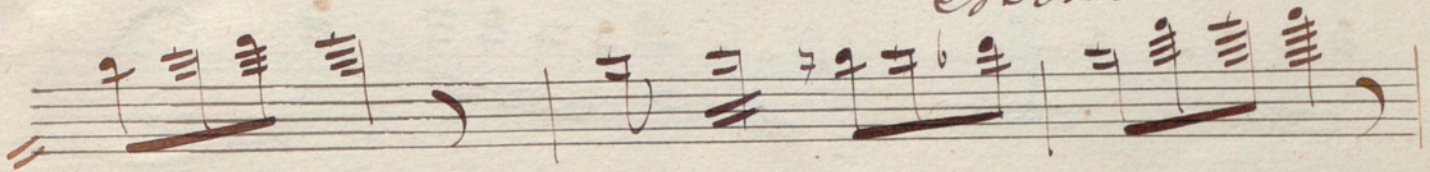

*No. 2. All: 6/8 2/4 12*

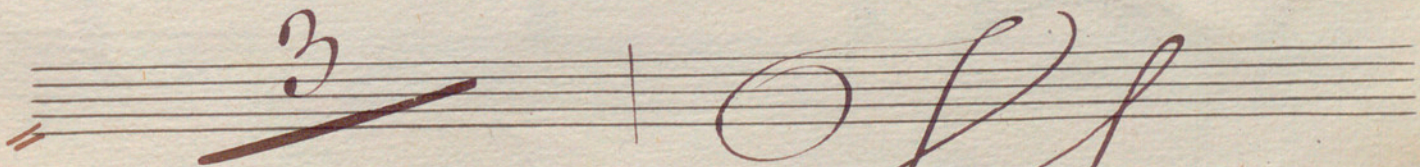
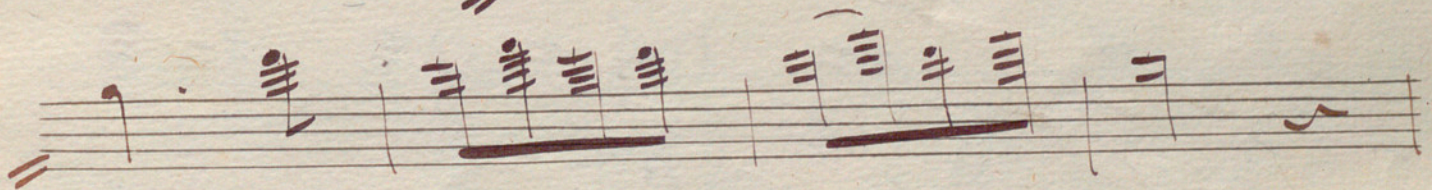

rall:

*Sigue*

Four empty musical staves at the bottom of the page, with the word "Sigue" written in a decorative script above them.

N.º 3. Alleg: <sup>to</sup>  $\text{G} = \text{F} \# \text{G}$   $\frac{3}{4}$

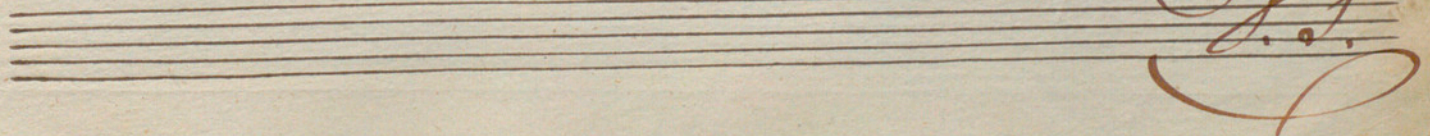
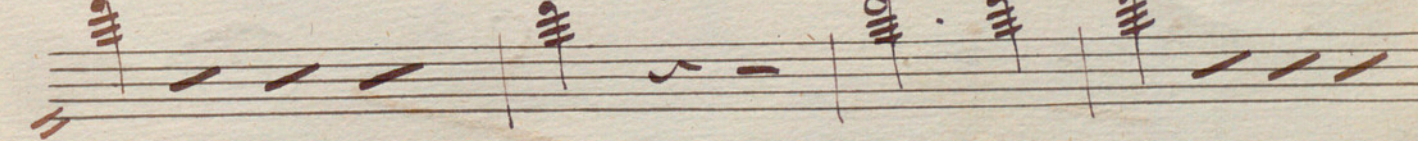
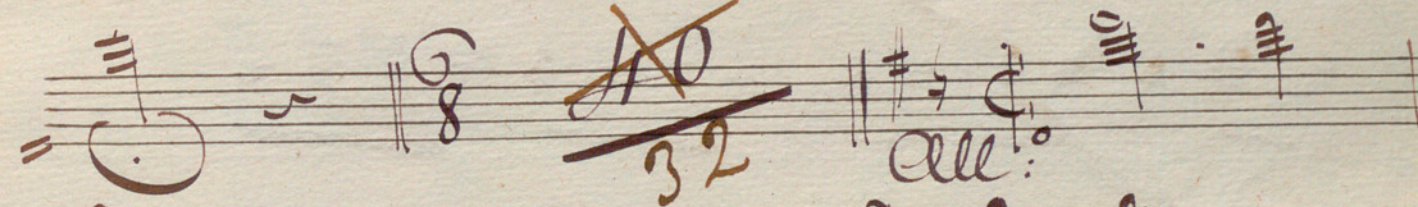
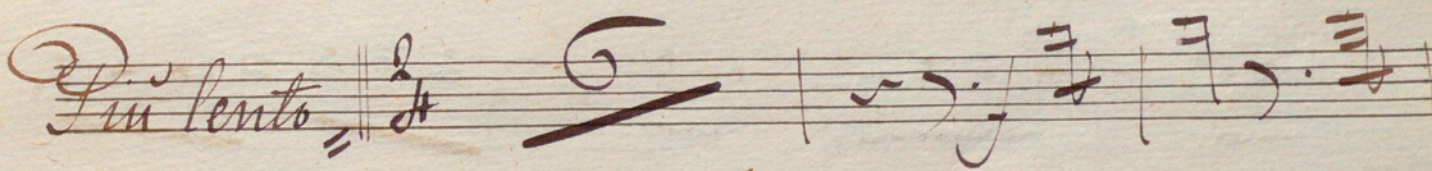
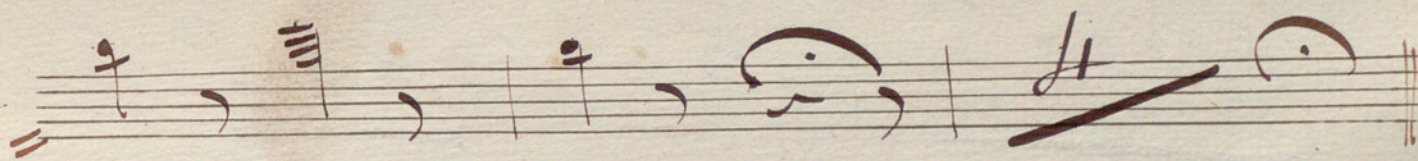
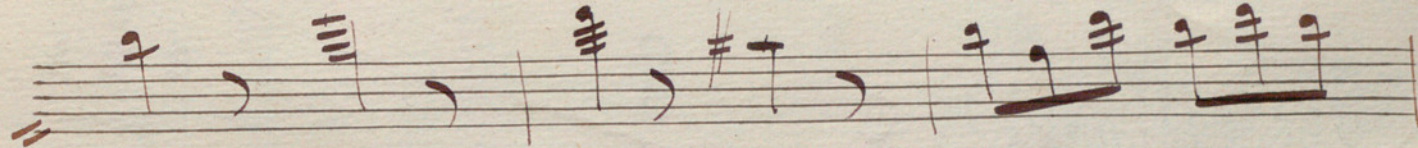
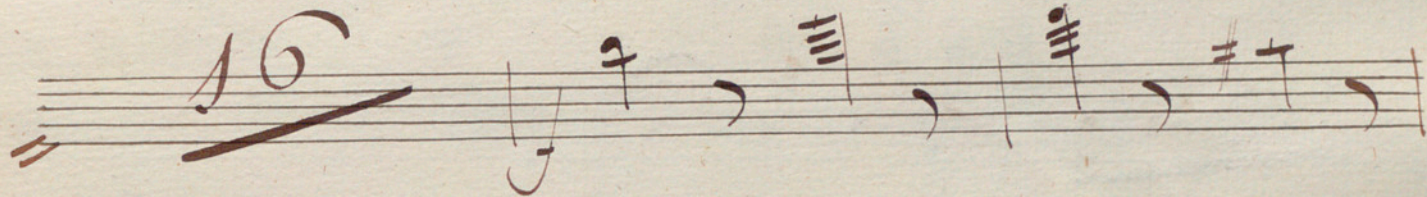
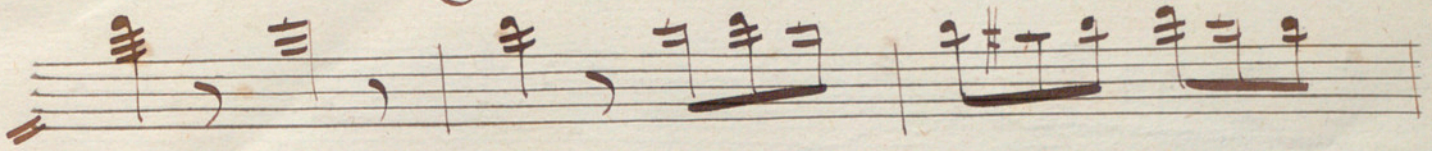

N.º 1. And. <sup>no</sup> 2/4 2

All: Vivace) 8

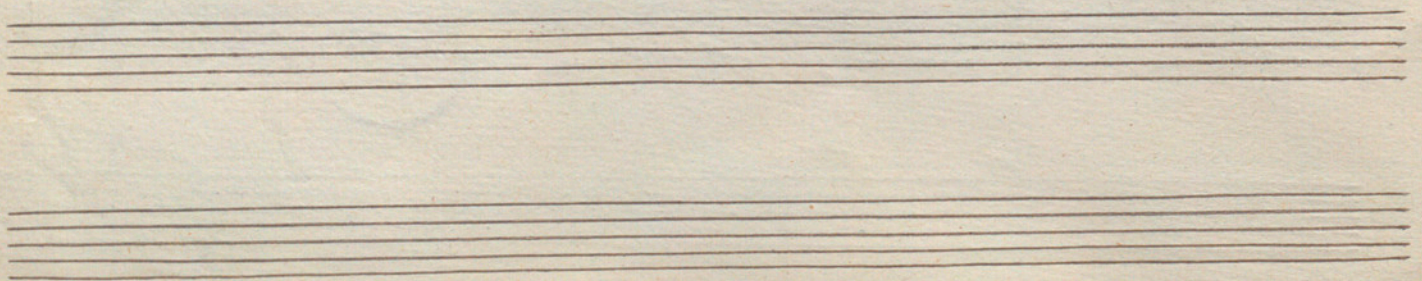

*All:*  $\text{3/4}$   $\text{G}$

*And: no*  $\text{2/4}$   $\text{G}$

*un poco più*

*rall?*

*S.L.*

All:

All:

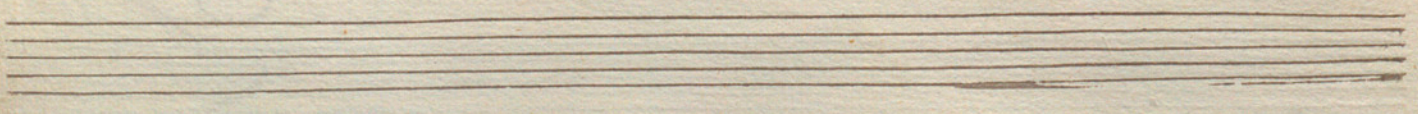

*Liquen Pasos y despues al u<sup>o</sup>*  
N<sup>o</sup> 5. Passada II.

*And.<sup>te</sup>*  $\text{G} = \text{F} = \text{C}$  24

*Alleg.<sup>to</sup>*  $\text{G} = \text{F} = \text{C}$  5

10

*S.S.*

*No. 6. All: 8* *12*

*p.* *cresc:*

*re re*

Four empty musical staves at the bottom of the page, indicating the end of the written music on this page.

*Allegro*  $\sharp$   $\frac{3}{4}$  C 3

*No. 7 Allegro*  $\text{♩} = 6 \frac{2}{4}$  21

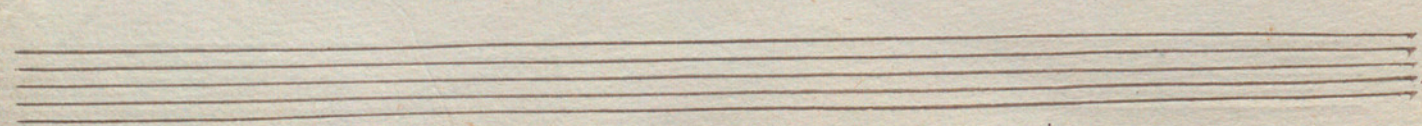

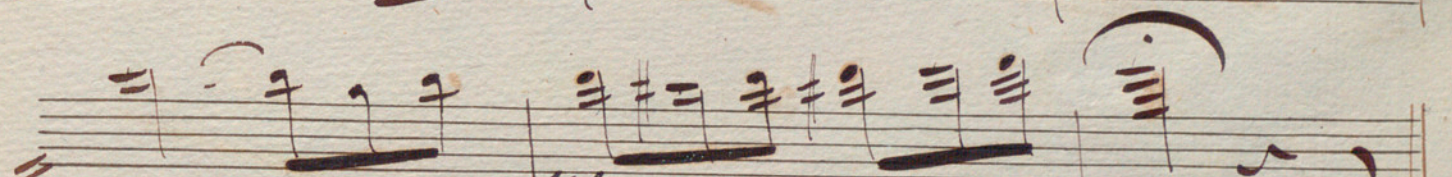
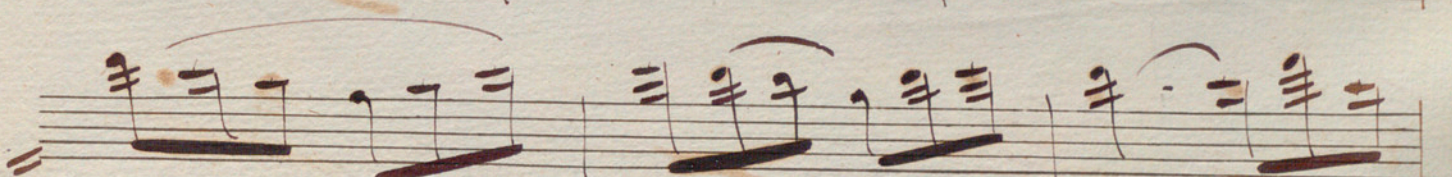
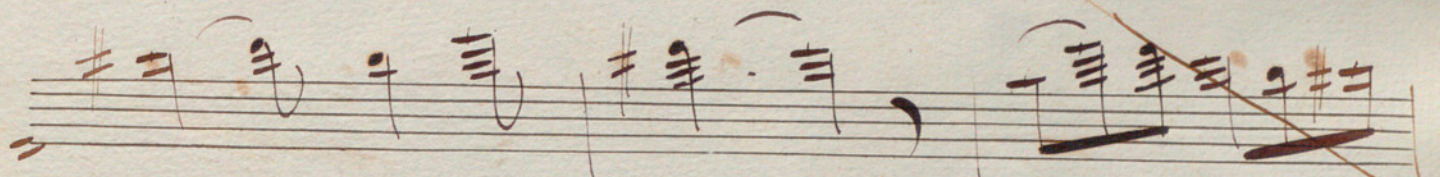
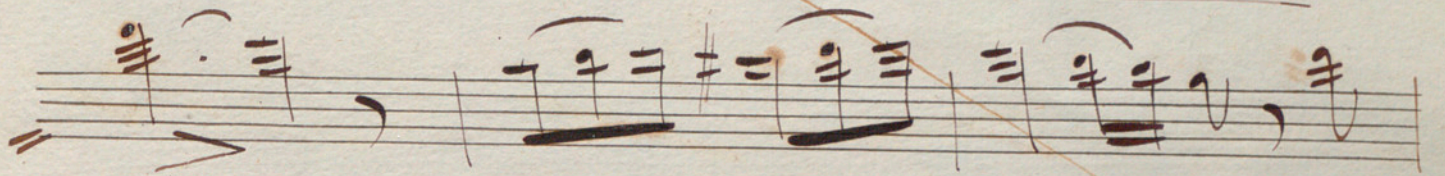
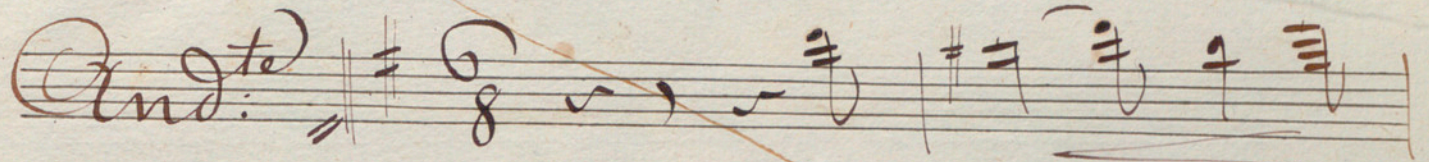

rall:

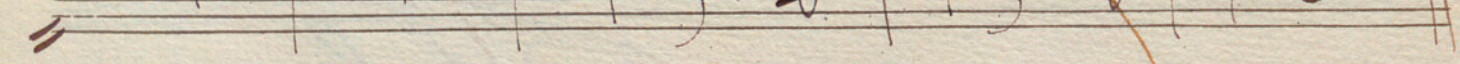
All:   
  
  
  
  
  
  
  
  

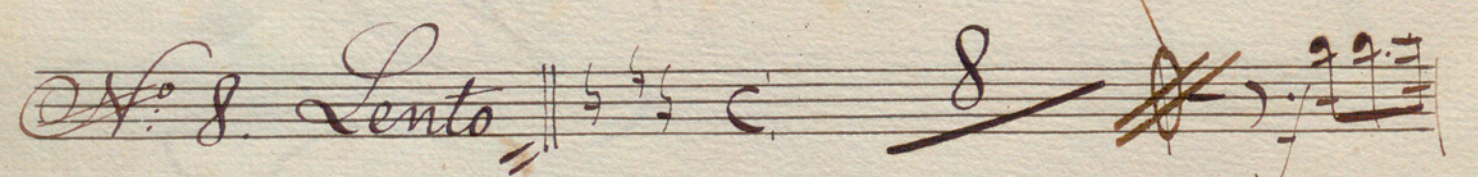
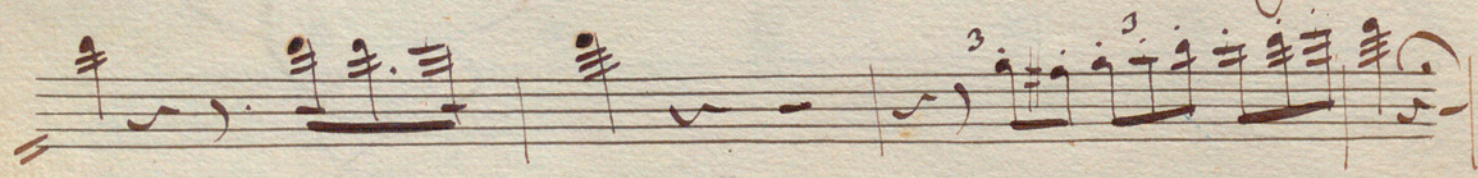
No. 8. Lento   

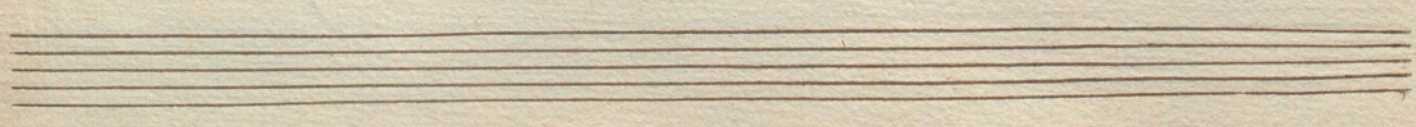

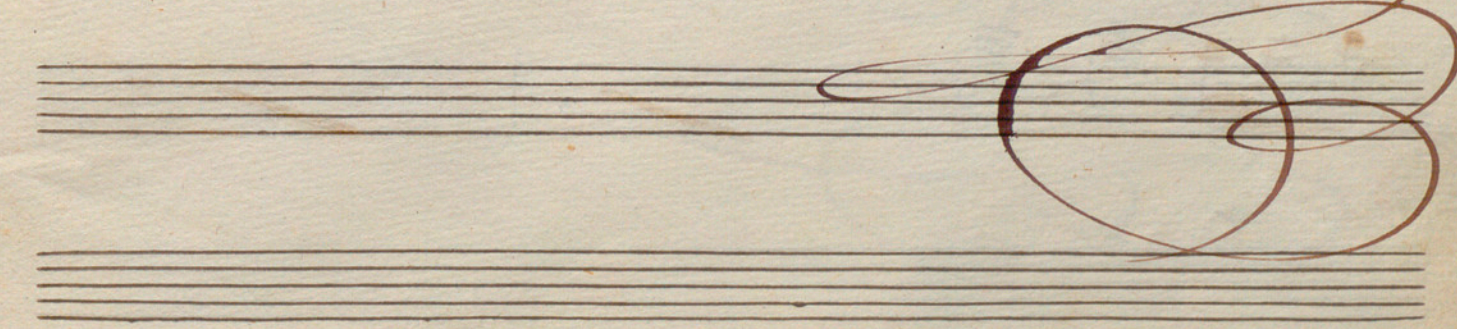
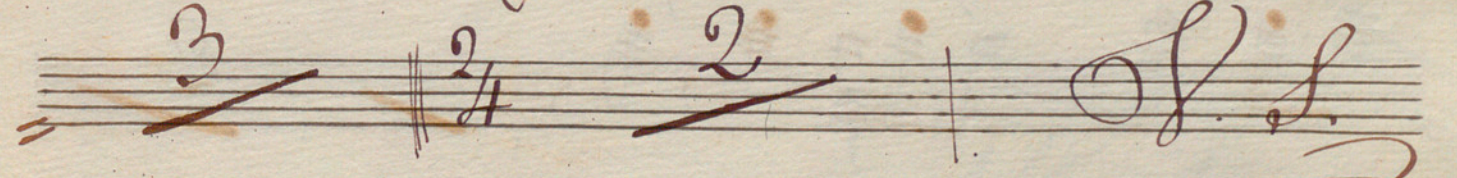
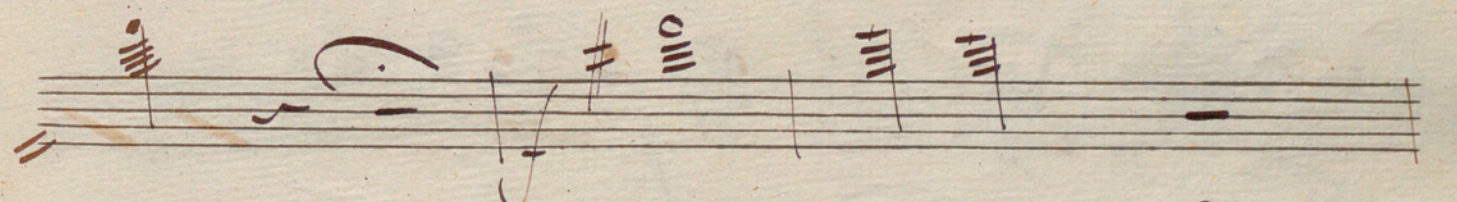
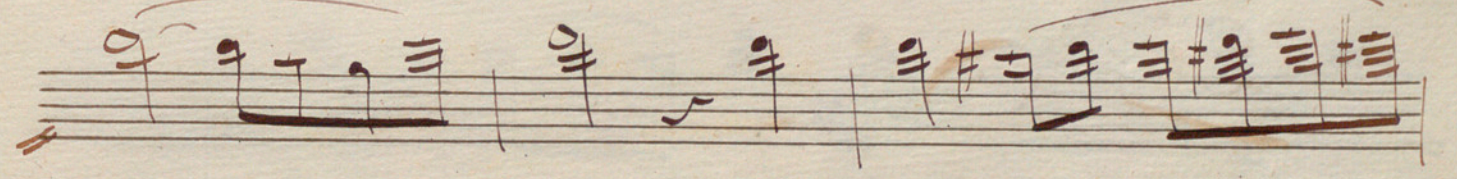
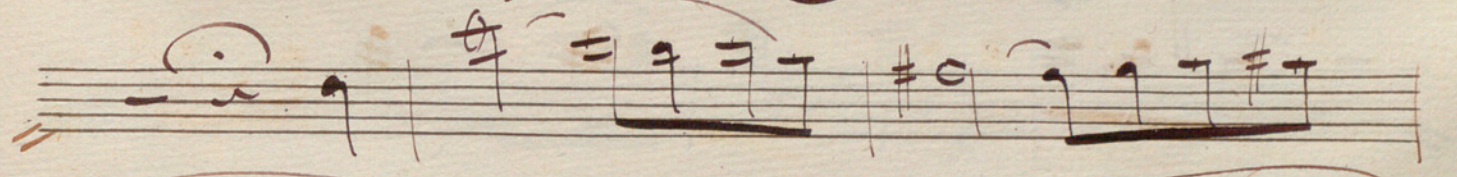
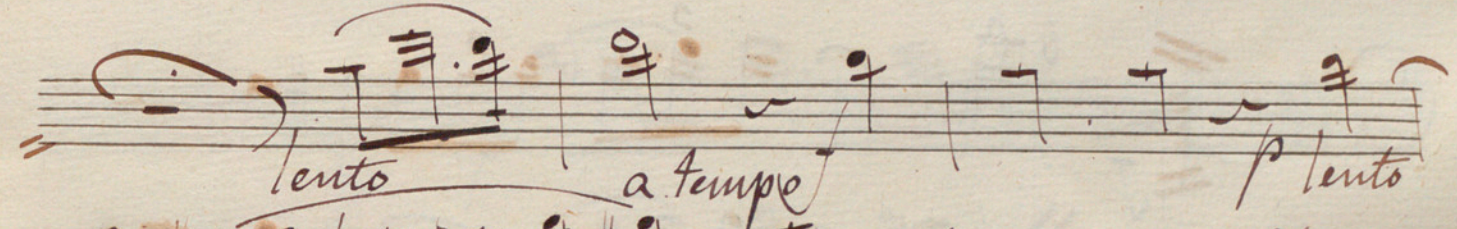
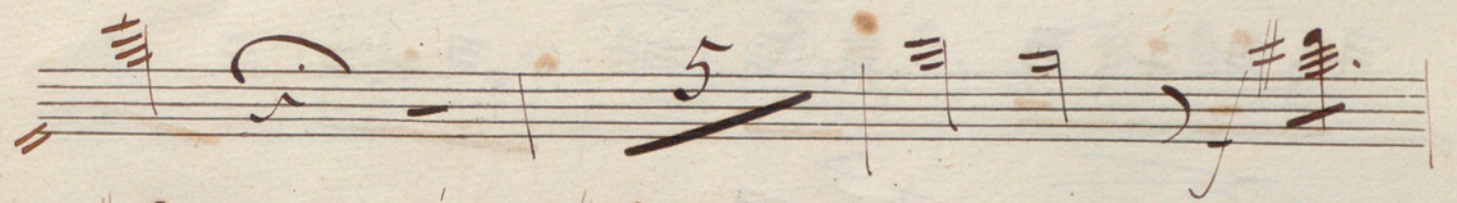
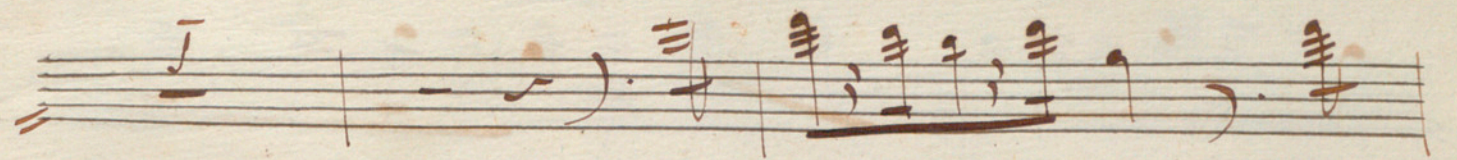

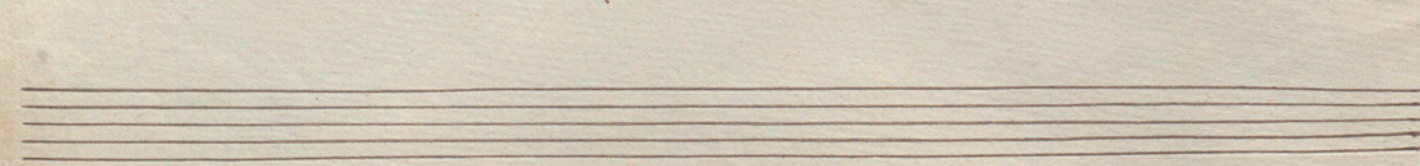
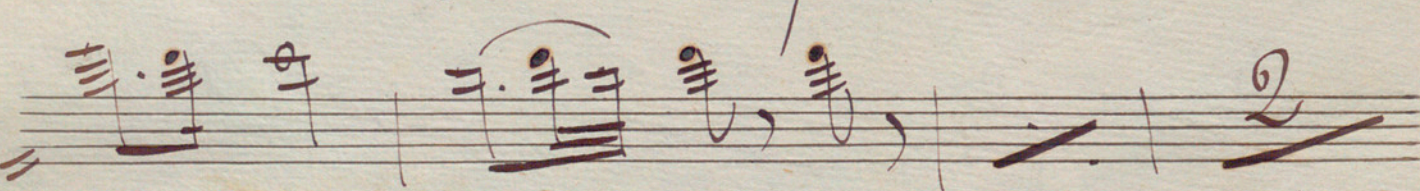
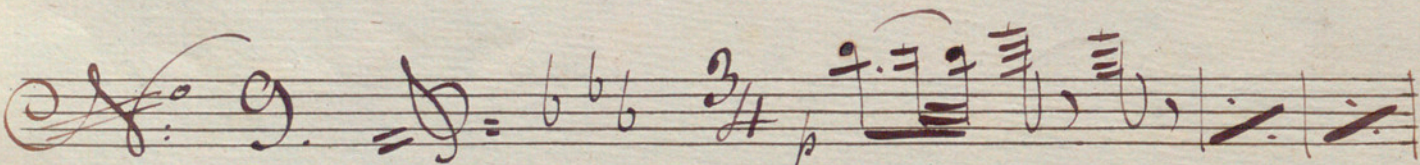
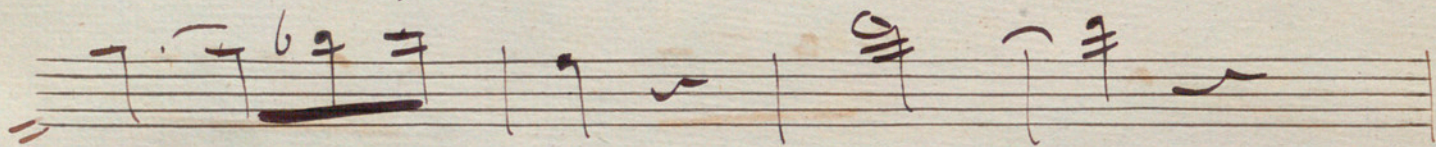
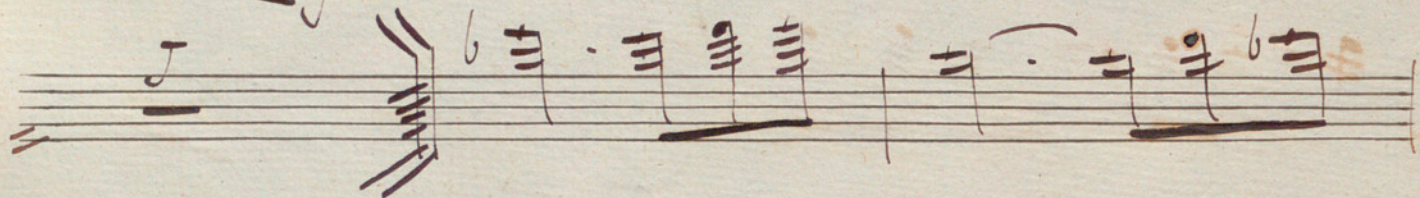
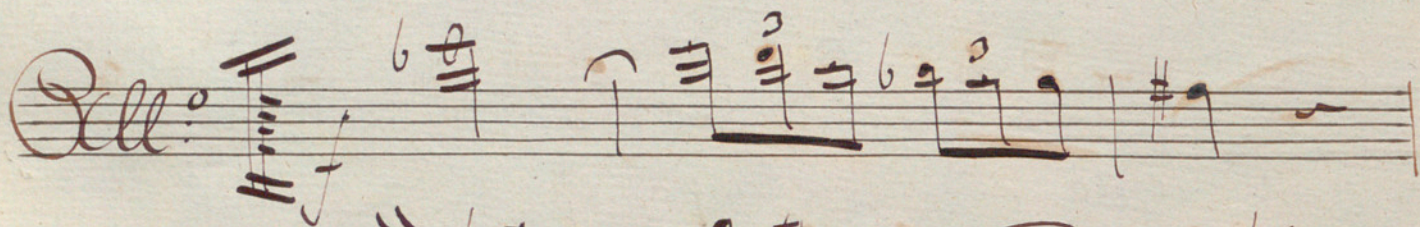
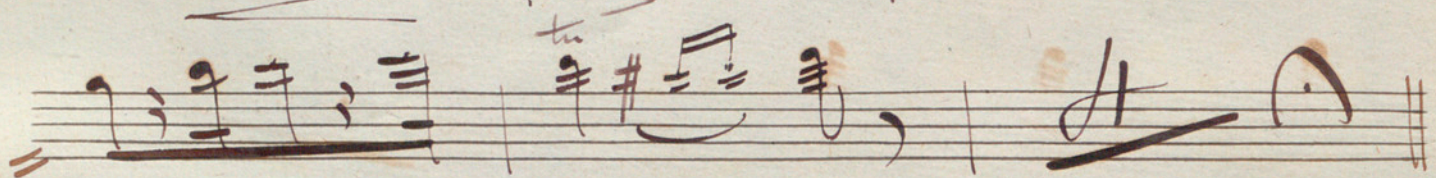
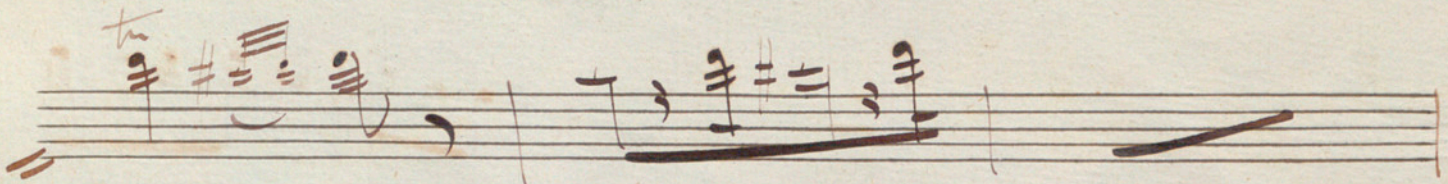

Three empty musical staves at the bottom of the page. A large, elegant, cursive signature is written across the middle and right portions of these staves. The signature is highly stylized and difficult to decipher, but it appears to be the name of the composer or scribe. The ink is dark and matches the rest of the page.

*Allegro*  $\text{♩} = \frac{2}{4}$  *8<sup>va</sup>*

*Piu lento*  $\text{♩} = \frac{6}{8}$  *8<sup>va</sup>*

~~$\text{♩} = \frac{2}{4}$~~  *Mosso*

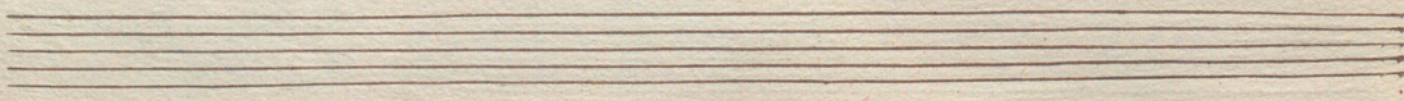

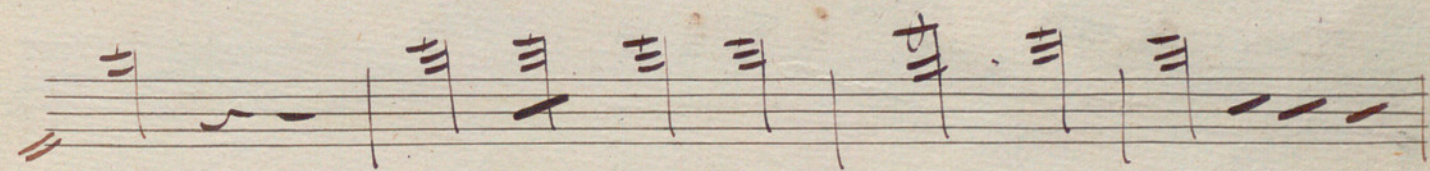
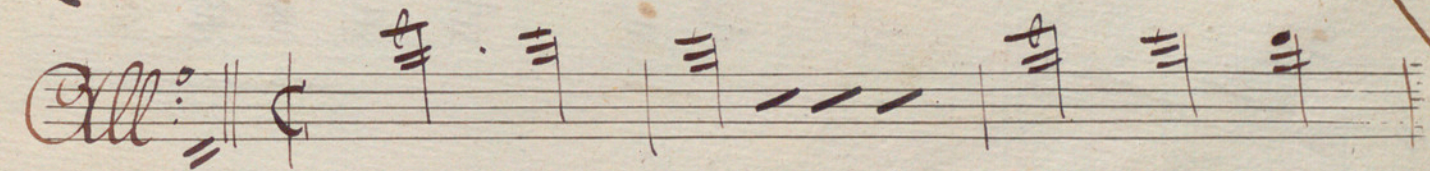
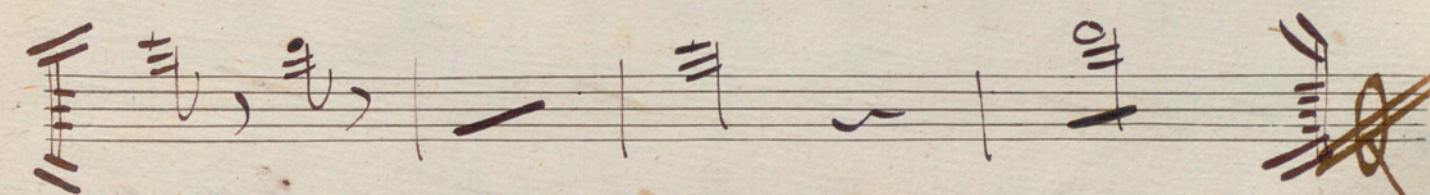
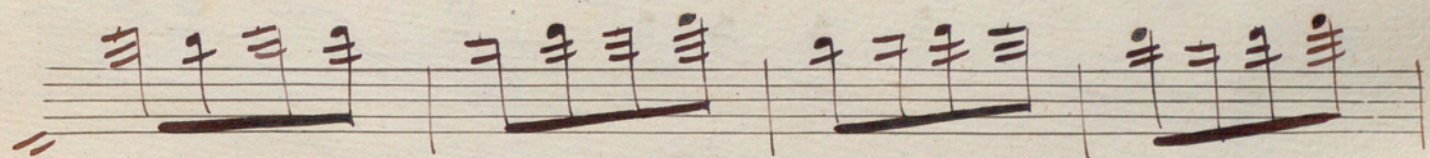
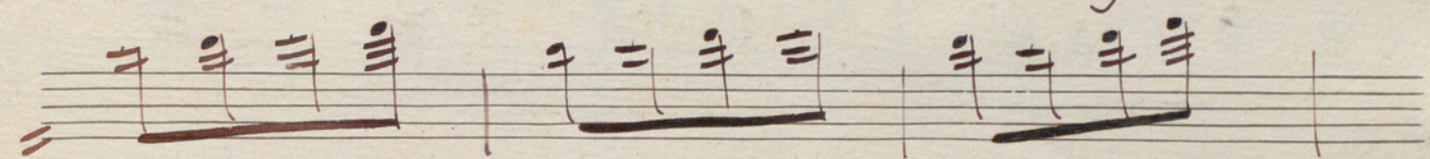
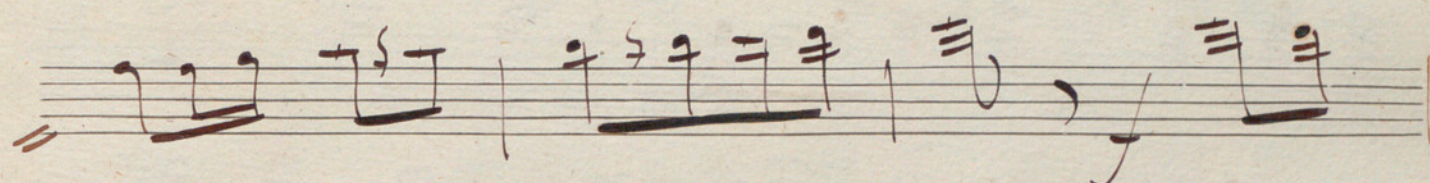

*L. S.*

No. 10. All. Vivace.  $\text{S} = \text{b b C}$

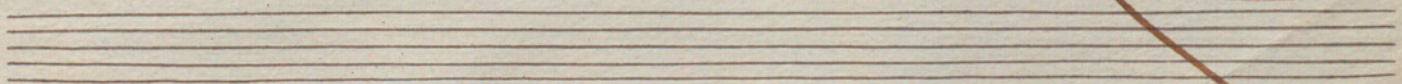
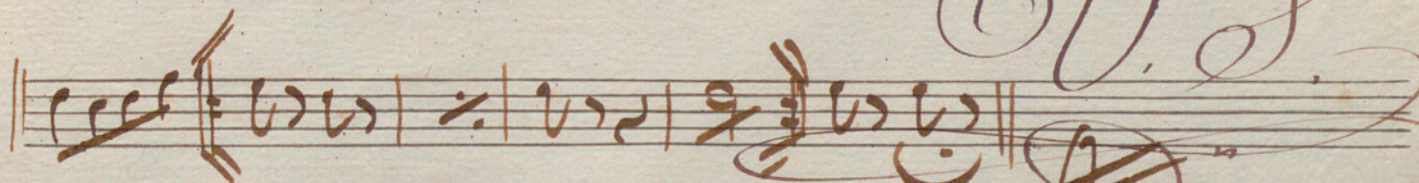
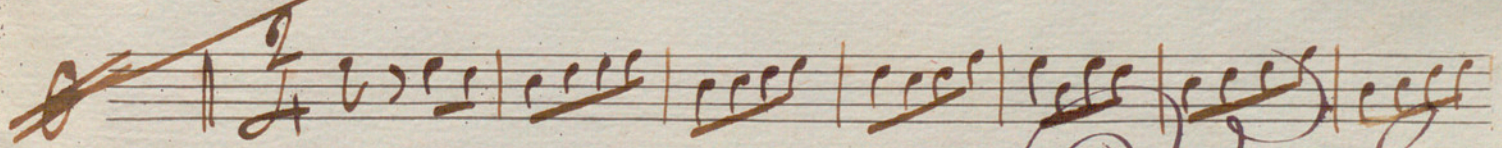
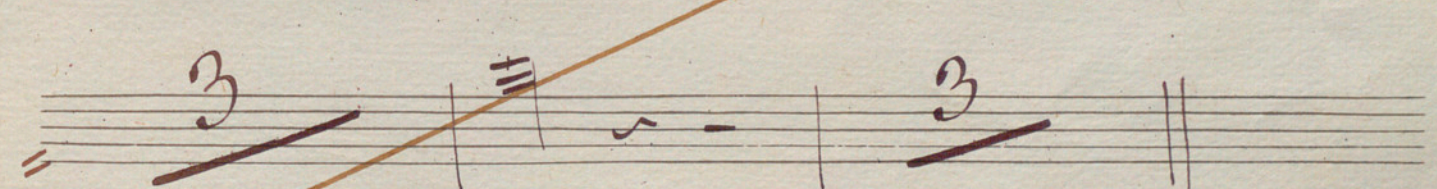
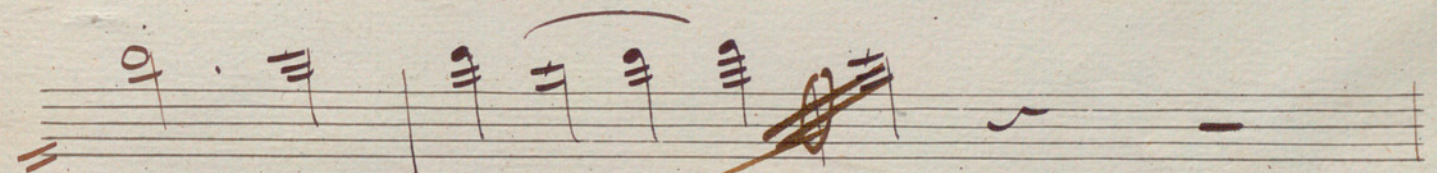
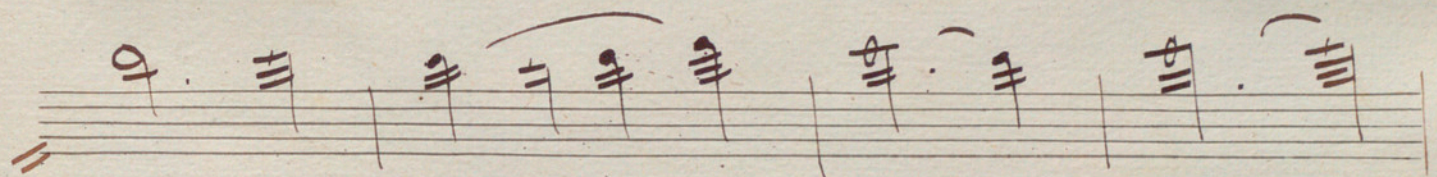
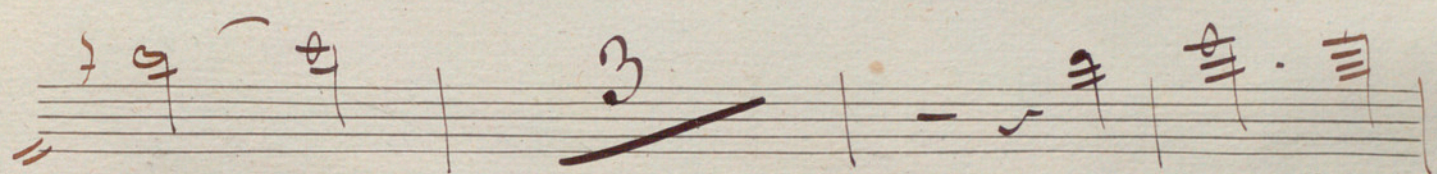
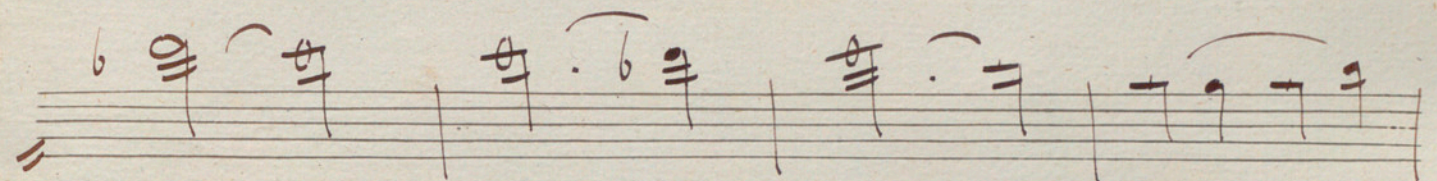
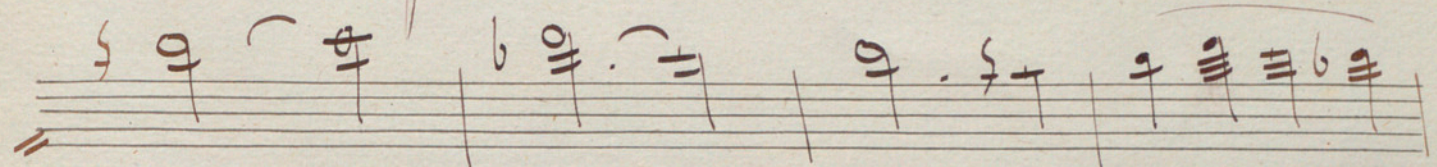
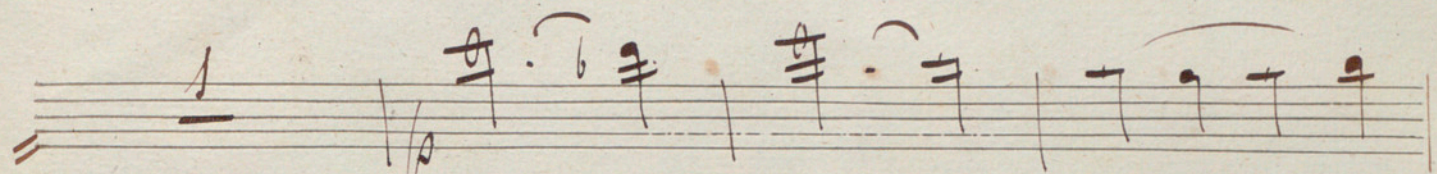

All: Mod: to

Empty musical staves at the bottom of the page

8<sup>va</sup> 3 *Solo*  
|| 3 || *Andante* ||

~~3~~ 10 8 ||

N<sup>o</sup> 12. All<sup>o</sup> agit<sup>o</sup> ||  $\frac{6}{8}$  12

$\frac{3}{4}$  *Andante*

*al Papel Suelto* 8

8<sup>va</sup>

3 8<sup>va</sup>

8<sup>va</sup> 12

*Signe Pas de deux* V.S.

# No. 13 Galop

Empty musical staves at the bottom of the page.

16

al n° 16  
N. 11. Allemande

*L.S.*

Handwritten signature or initials at the bottom right of the page, possibly reading "S. S."

No. 15. All. Vivace  $\text{D} = \text{F}\# \text{G}$   $\frac{2}{8}$

No. 16.  $\text{G} = \text{A} \#$   $\frac{2}{4}$  2

*8va* Musical notation on a single staff. *loco*

*8va* Musical notation on a single staff. *Adatto*

*8va* Musical notation on a single staff.

*8va* Musical notation on a single staff.

*8va* Musical notation on a single staff.

*8va* Musical notation on a single staff.

All: Vivace

# 4/8

9

*res:*

*Maestoso*

*Sinis*