

*Oboes*

*La Estrella, ó Exposición en la tierra*

*Bayle en un acto*

# Introducción

*All.*

*And.*

*al n.º 1.*

*Tempo di Valz*

*3/4*

*3/4*

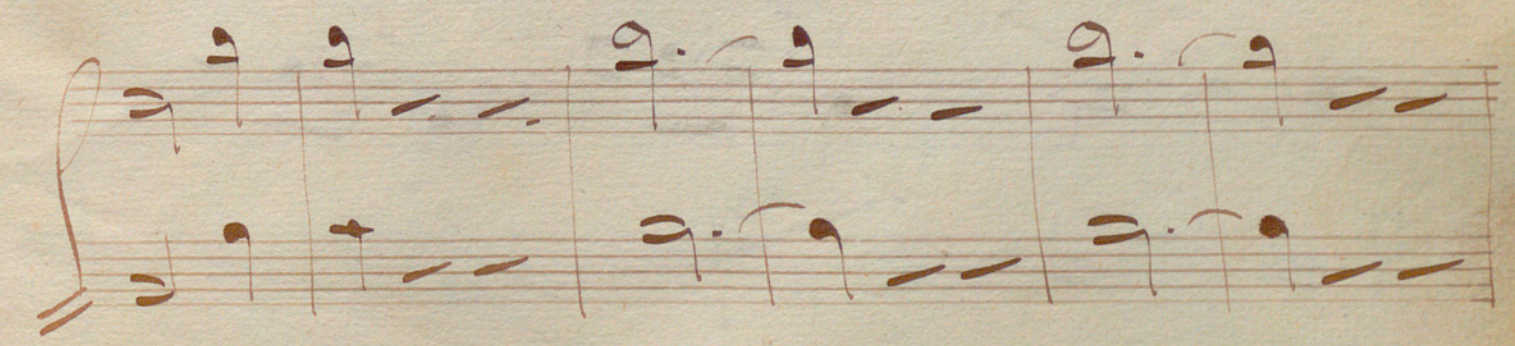
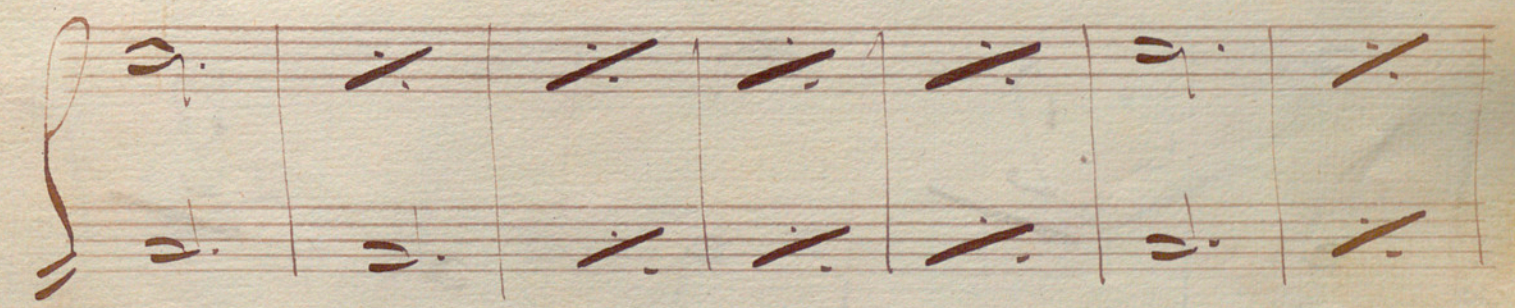

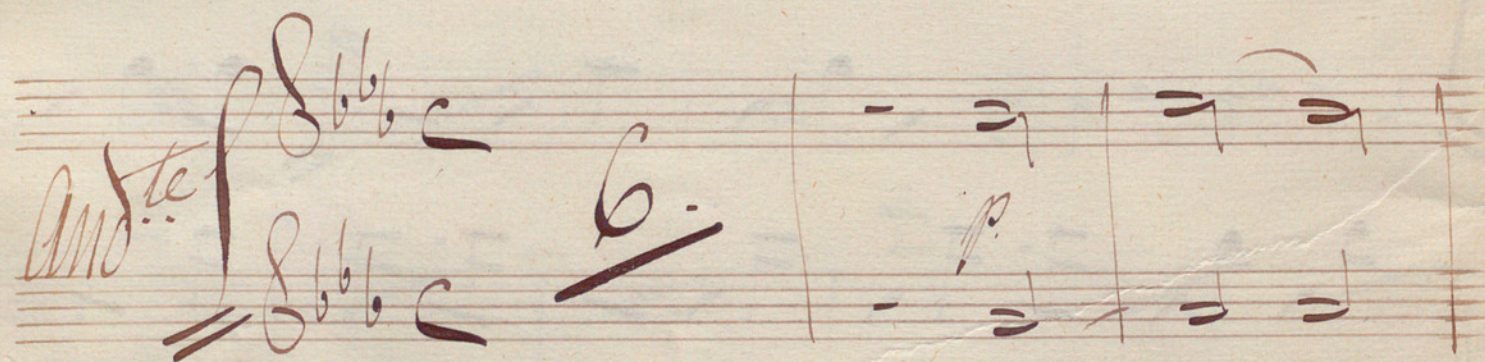
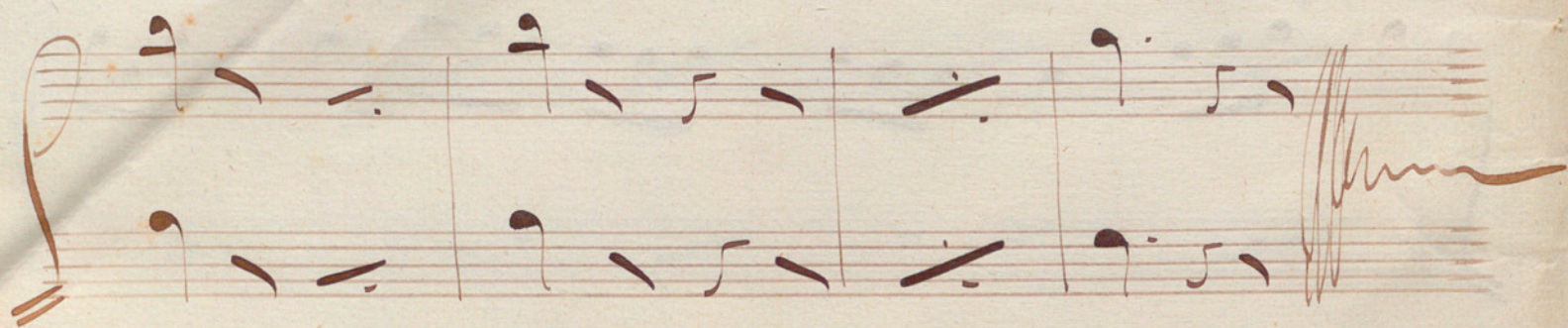

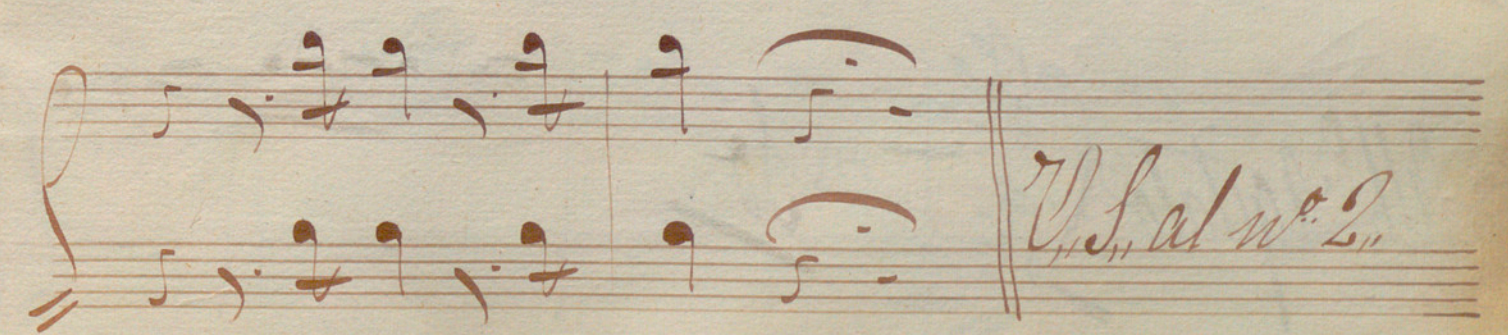
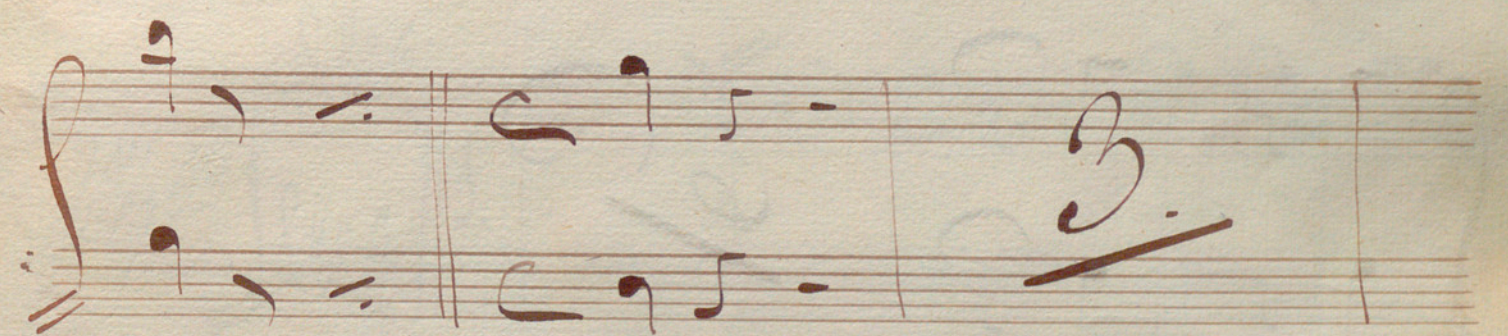
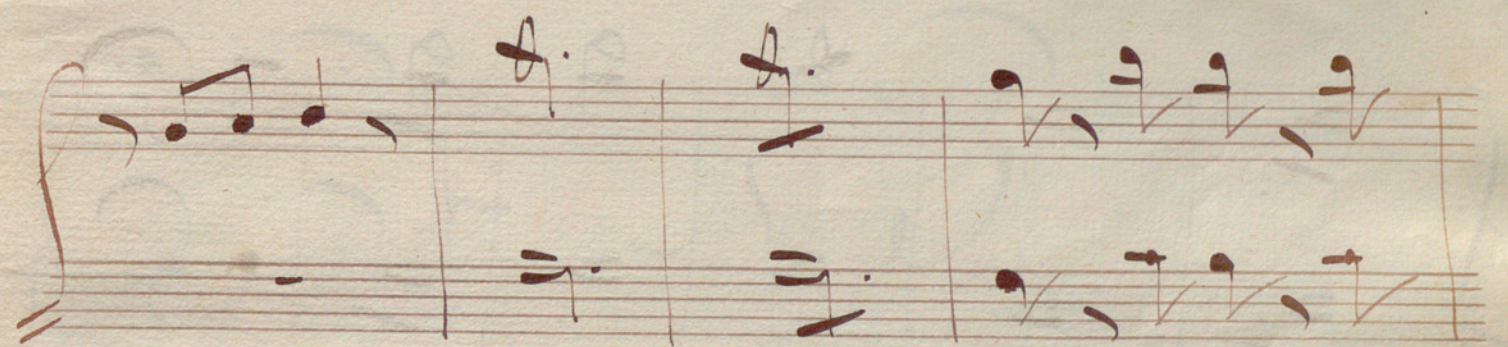
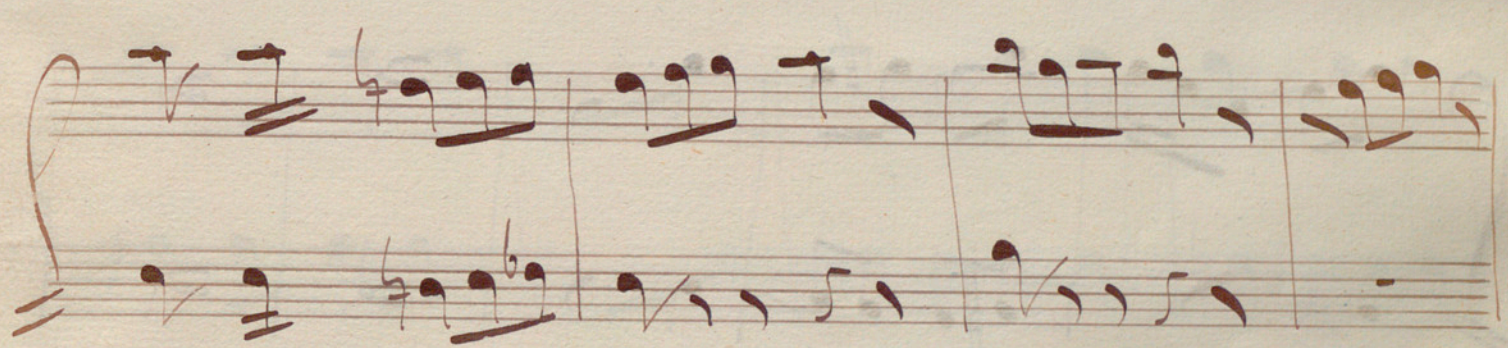
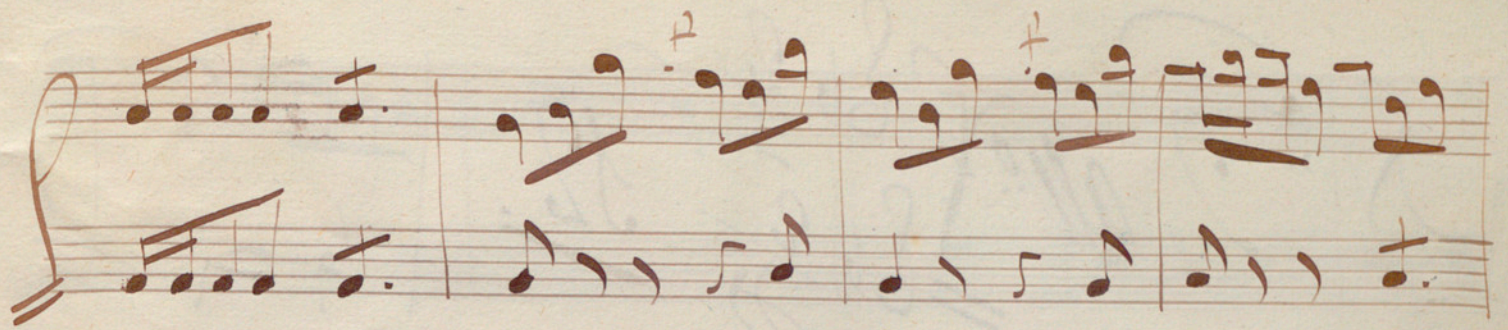

No. 2. *All.*  $\frac{8}{6}$   $\frac{2}{4}$   $\frac{5}{2}$

*All. agitato*  $\frac{6}{6}$   $\frac{5}{2}$

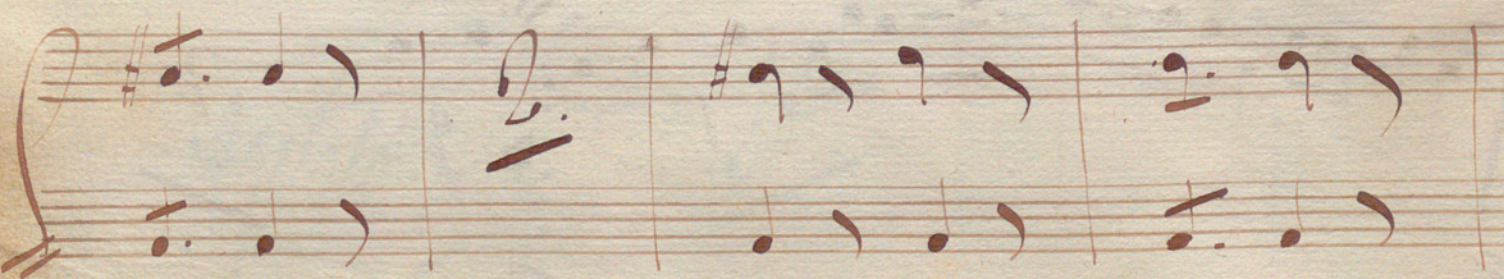
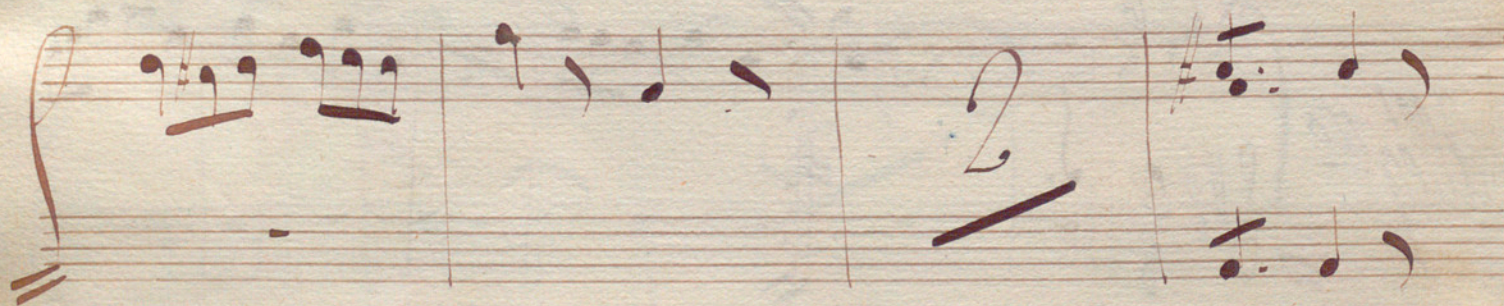
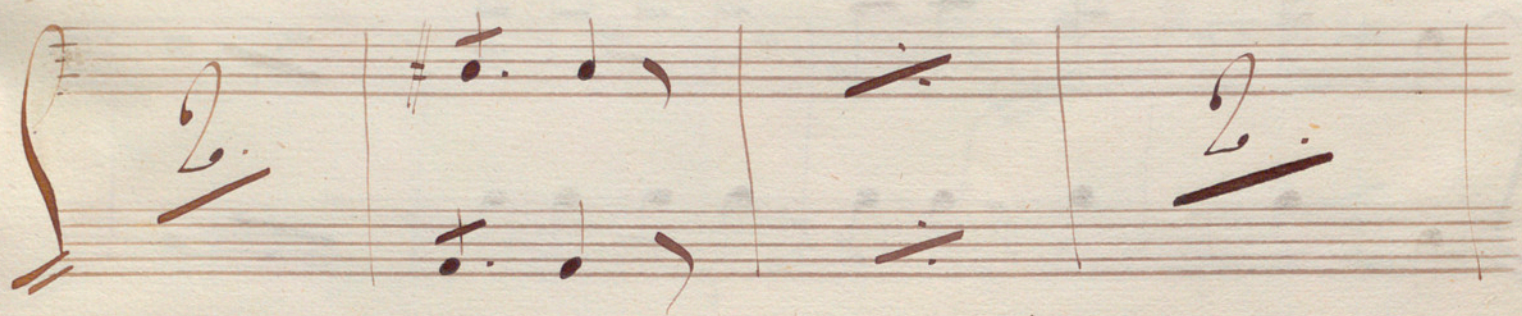
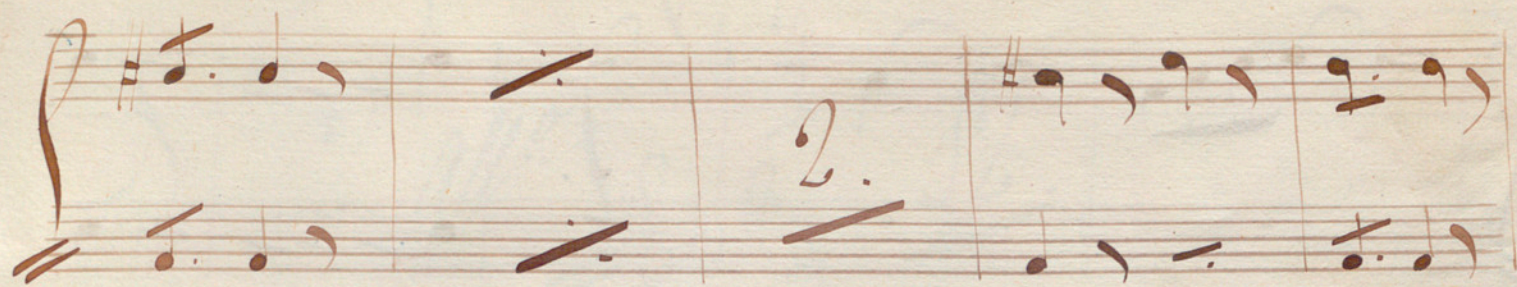

*All.*

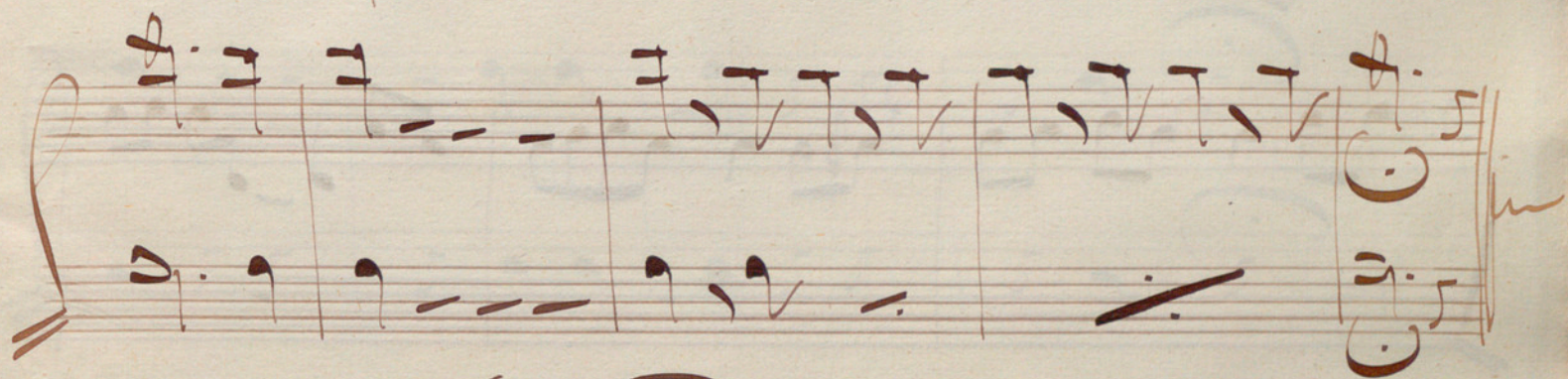

*And.*

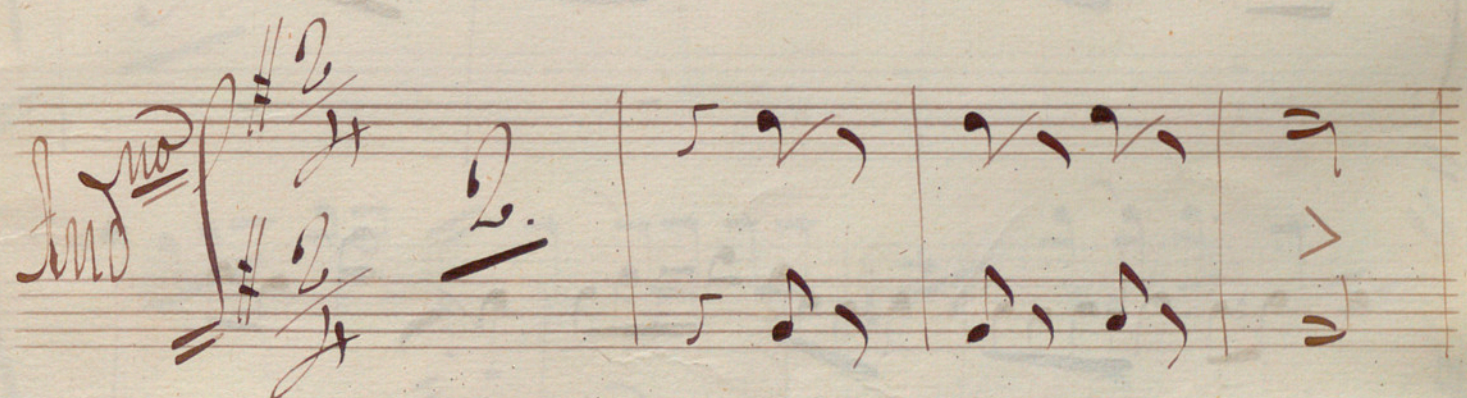

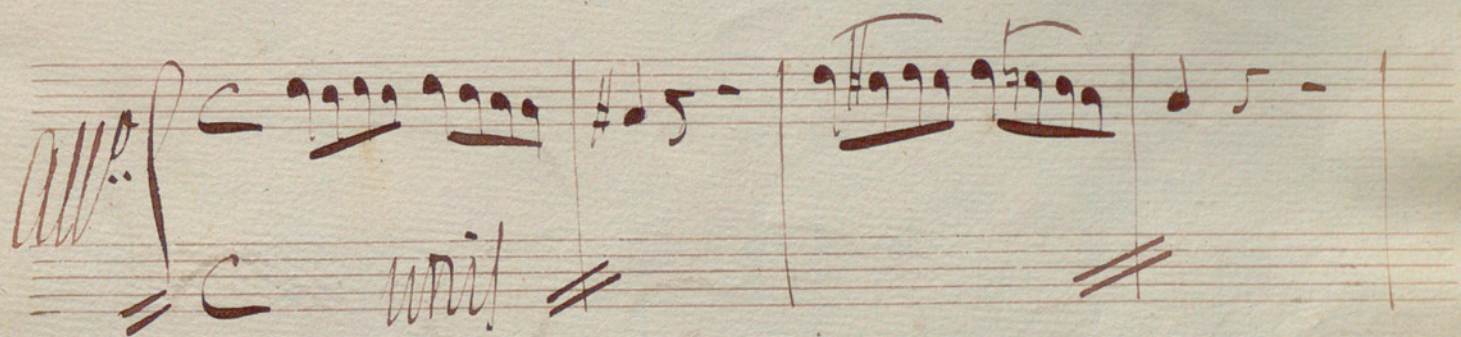
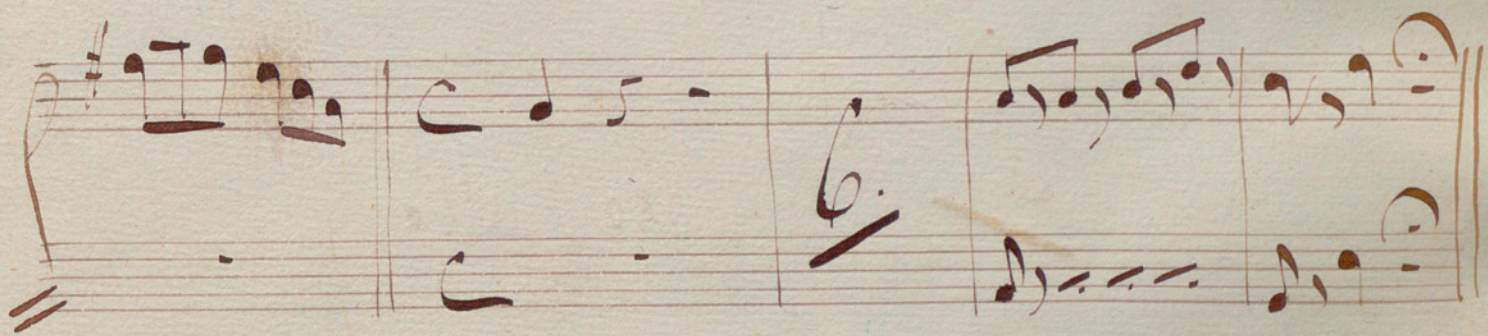
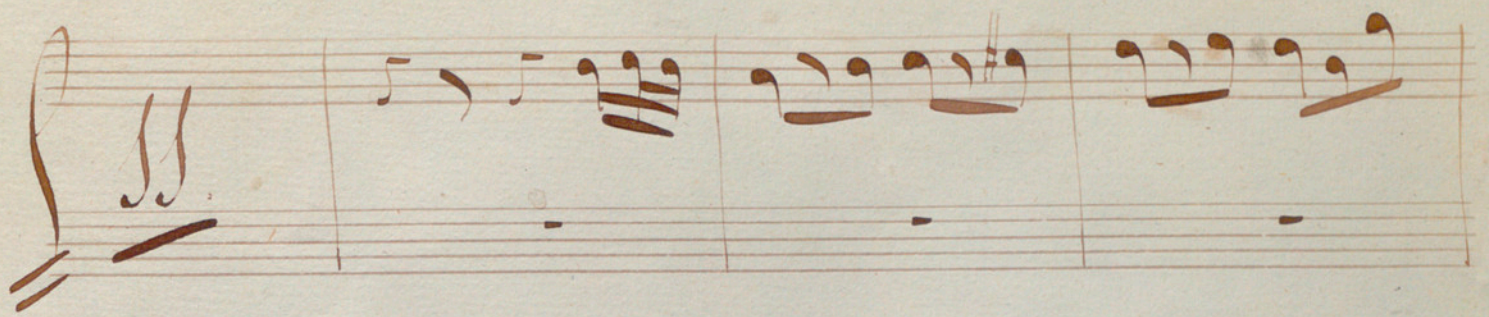

(nota) El 2º oboe tendría la bondad de volver la  
luz esta vez y todas las demás que el  
1º tenga que tocar. El copiante

Paso Lento

N<sup>o</sup> 5 Pas de quatre

Andte

(no se dice)

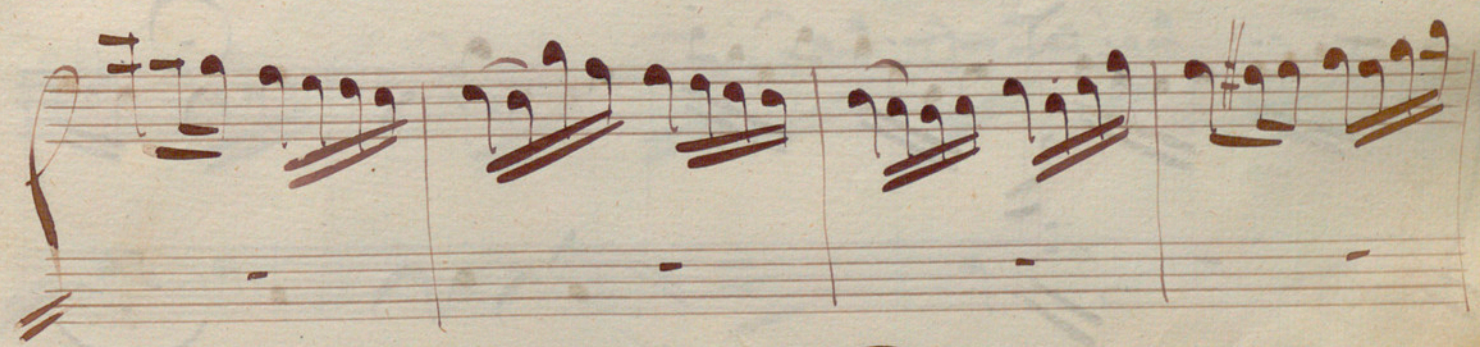
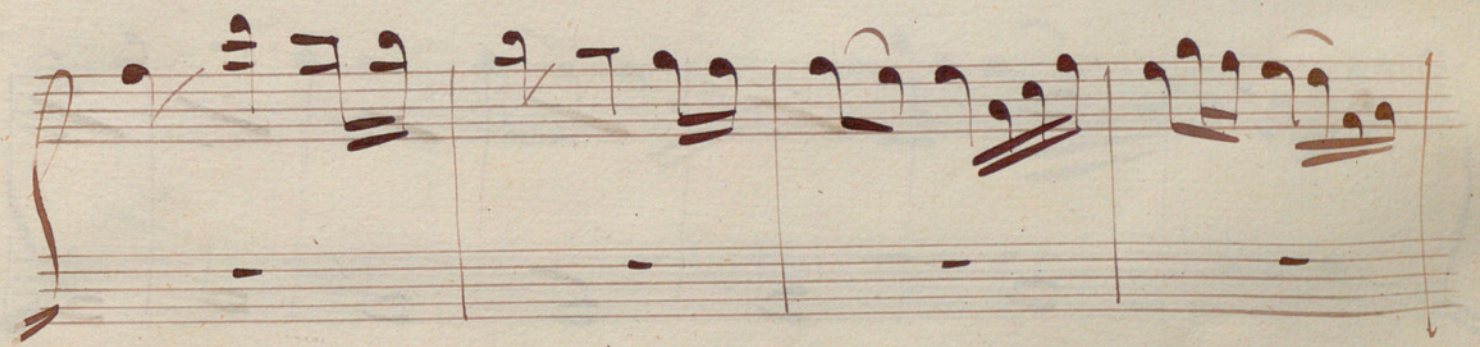
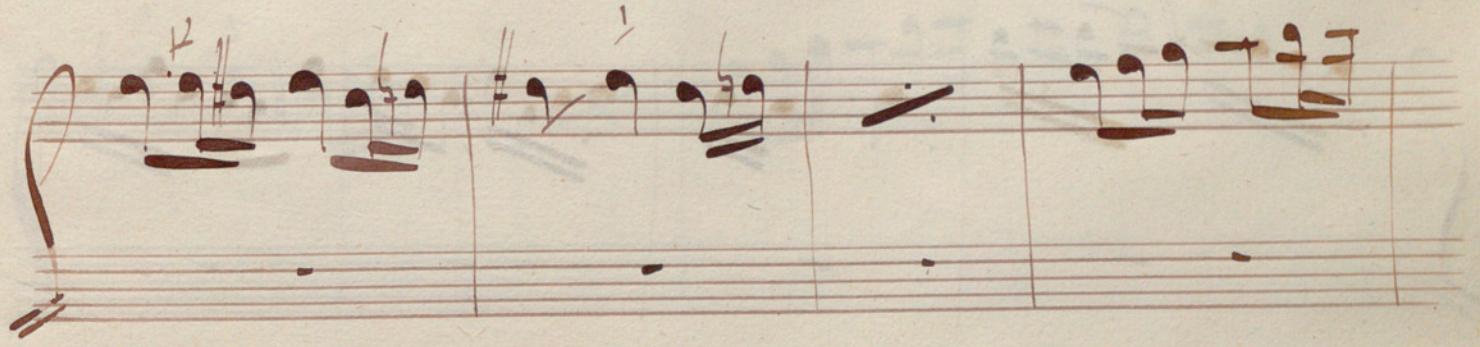

*Andante*

*All.*

*Mod.to*

No. 7 *alleg<sup>ro</sup>*  $\text{G}^{\flat} \frac{2}{4}$  2.

*N<sup>o</sup> 8, Lento*

Two empty musical staves at the bottom of the page, consisting of five lines each.

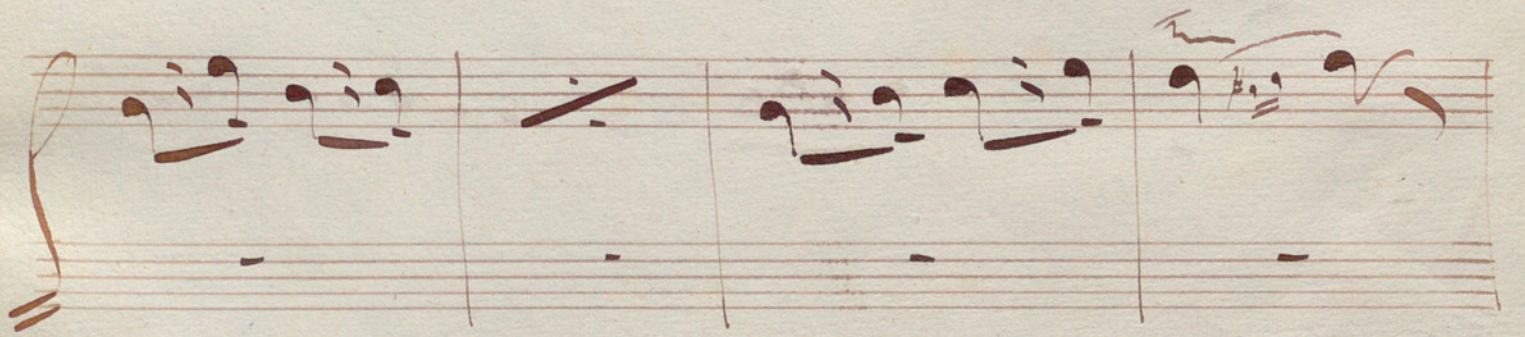
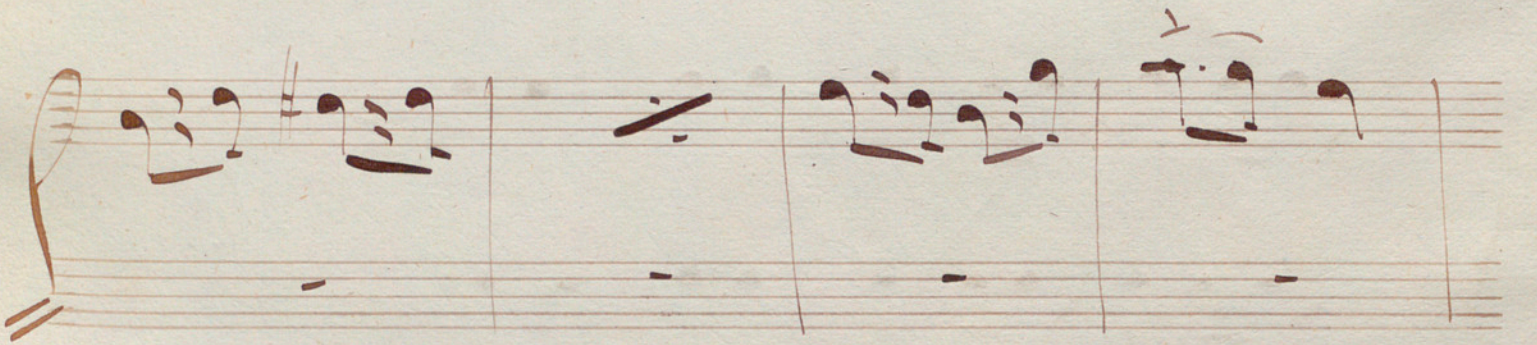

No. 9

el 2.<sup>o</sup> que vuelva pronto, que tiene la  
entrada en el primer compas de la casa  
que sigue.

*Allegro*  $\frac{2}{4}$

*Piu lento*

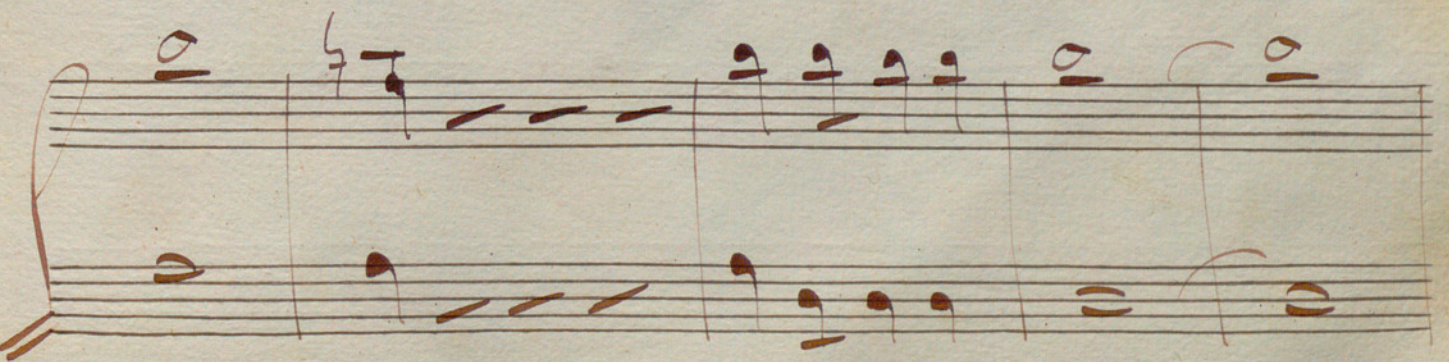
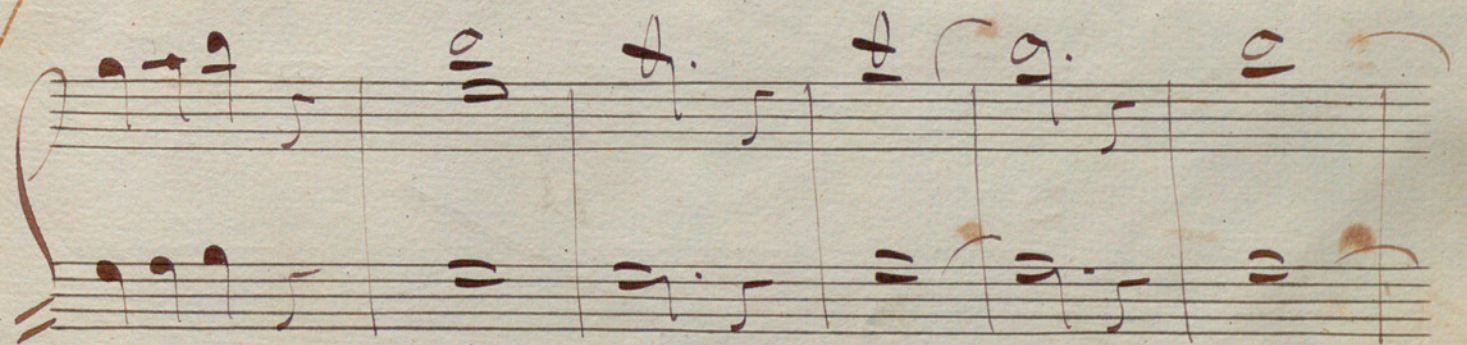
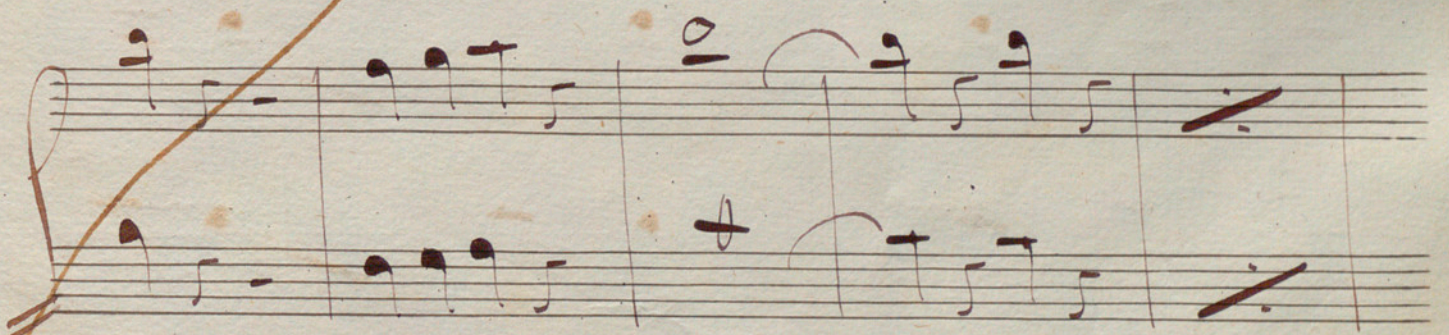
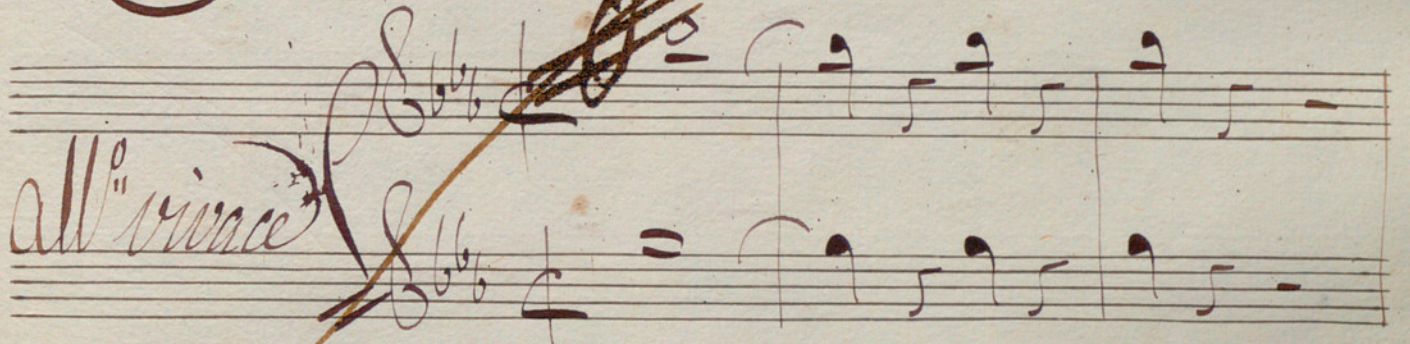
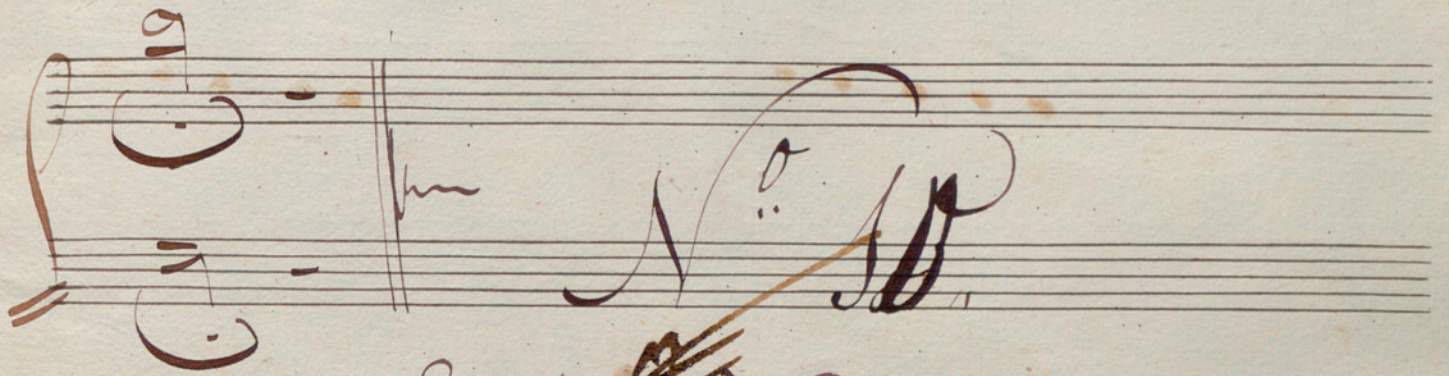

Handwritten signature or initials in the bottom right corner.

Handwritten signature or initials at the bottom right corner of the page.

19.

*Solo*  
*Allegretto*

*N.º 2.º* *all.º agitato*  $\frac{4}{8}$   $\frac{6}{8}$   $\frac{9}{8}$

*Segue, Pais de ceus*

# Ses de deux,

*And.*  $\text{G} \sharp \text{B}$   $\frac{3}{8}$

Two empty grand staves at the bottom of the page, consisting of two staves each.

*all<sup>o</sup>*

W. S.  
let Vax n

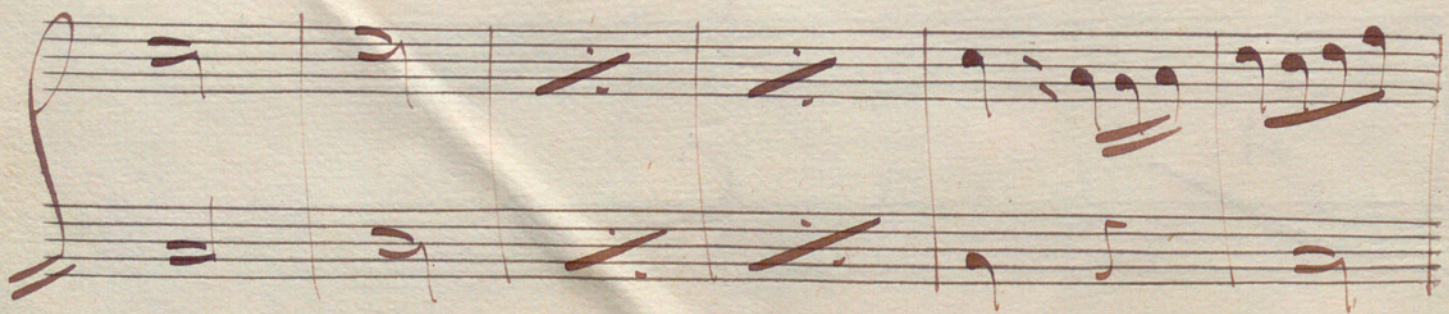
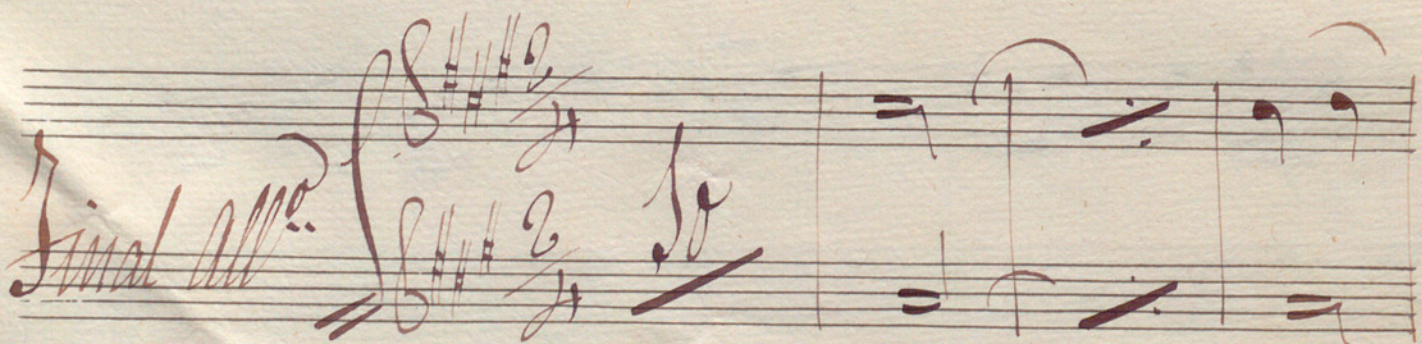
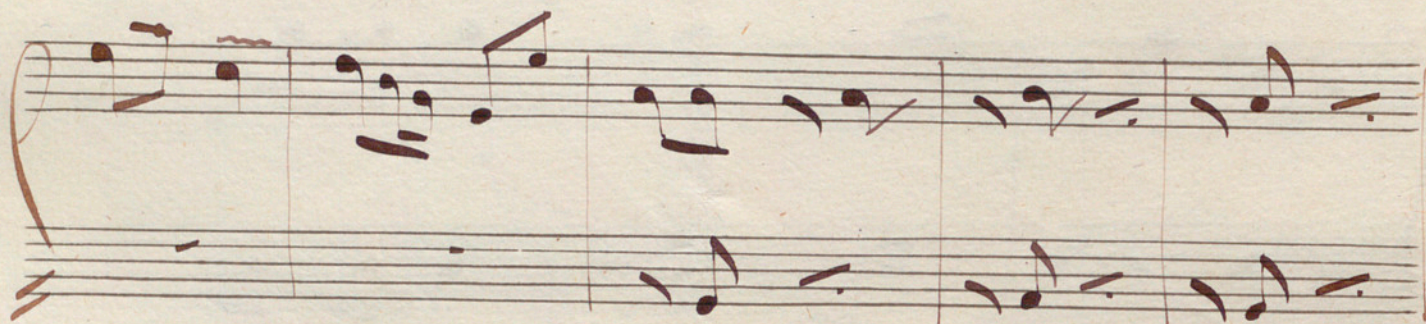
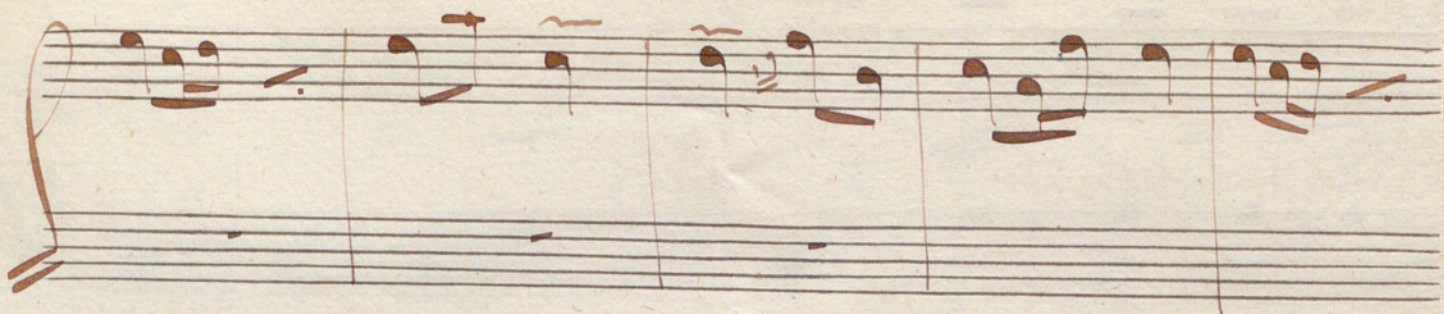

N<sup>o</sup> 53 Galop

Handwritten text at the bottom of the page, consisting of the words "al n° 36" and a large, decorative flourish.

*Allegro*, N<sup>o</sup> 11.

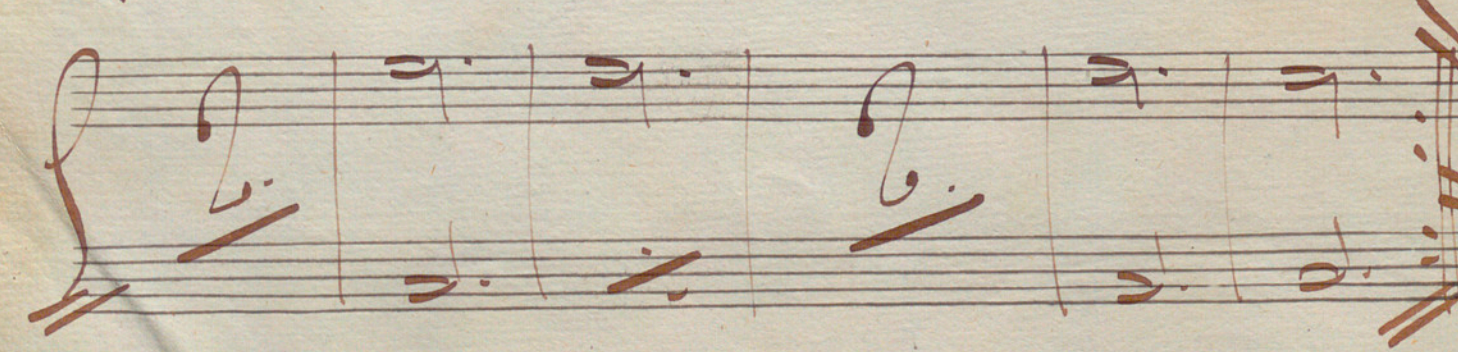
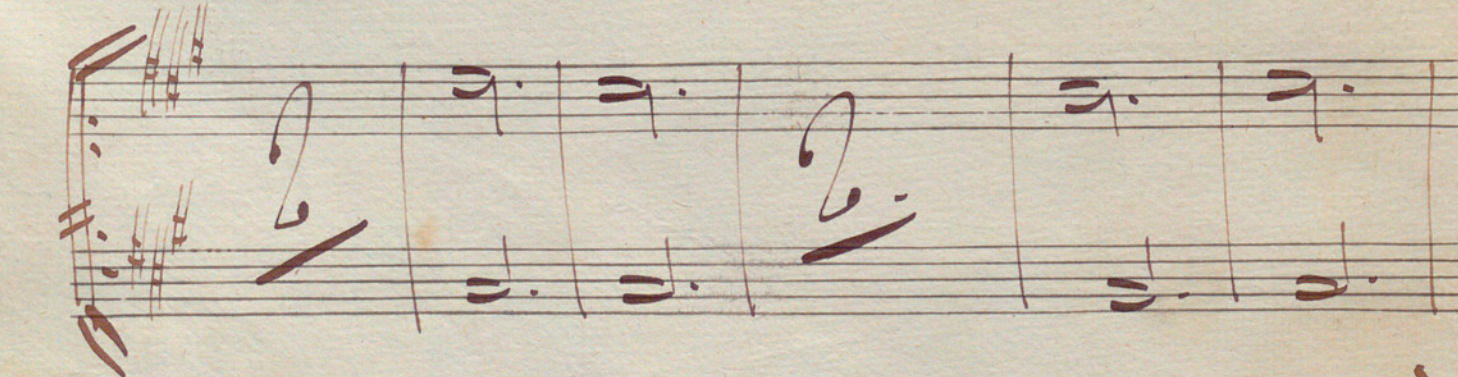
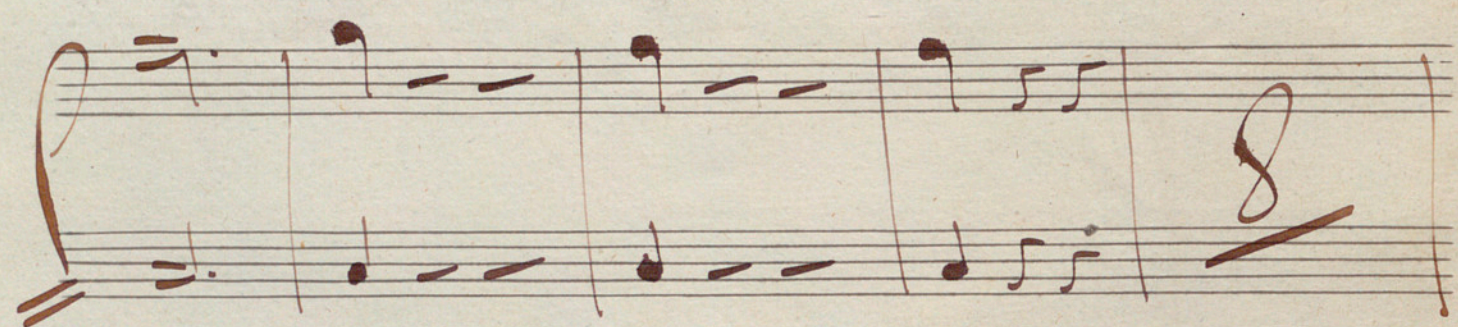

N<sup>o</sup>. 15, all. vivace

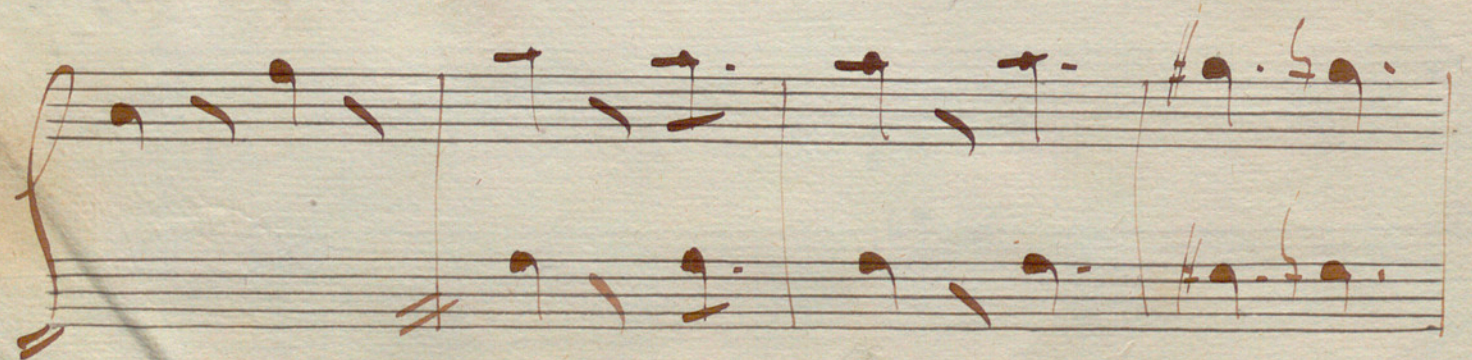
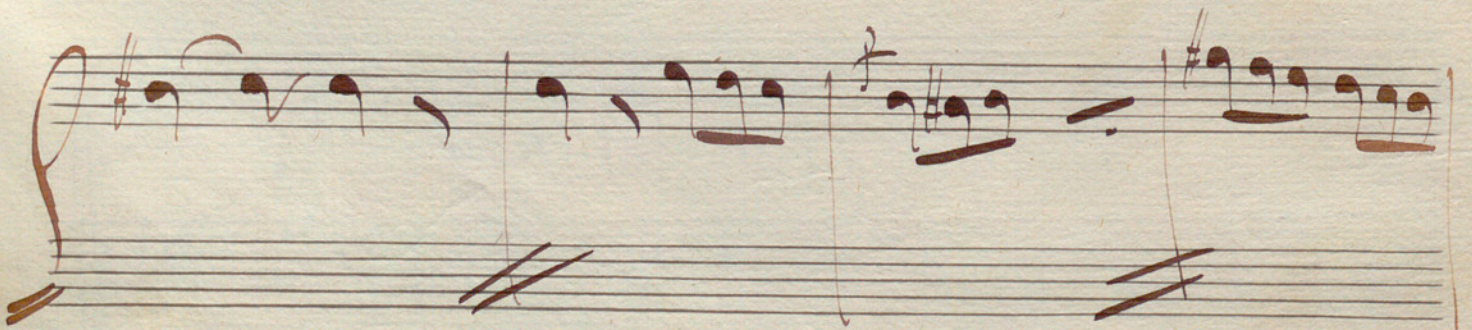
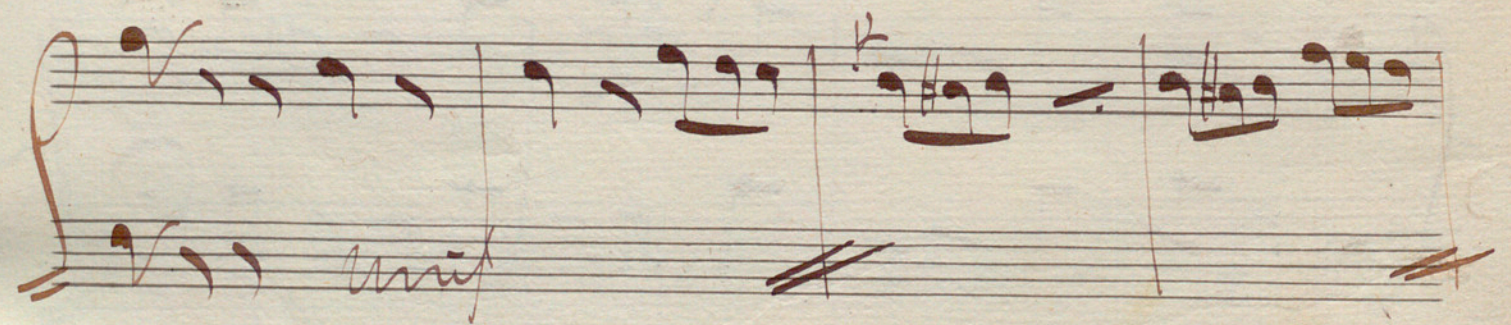
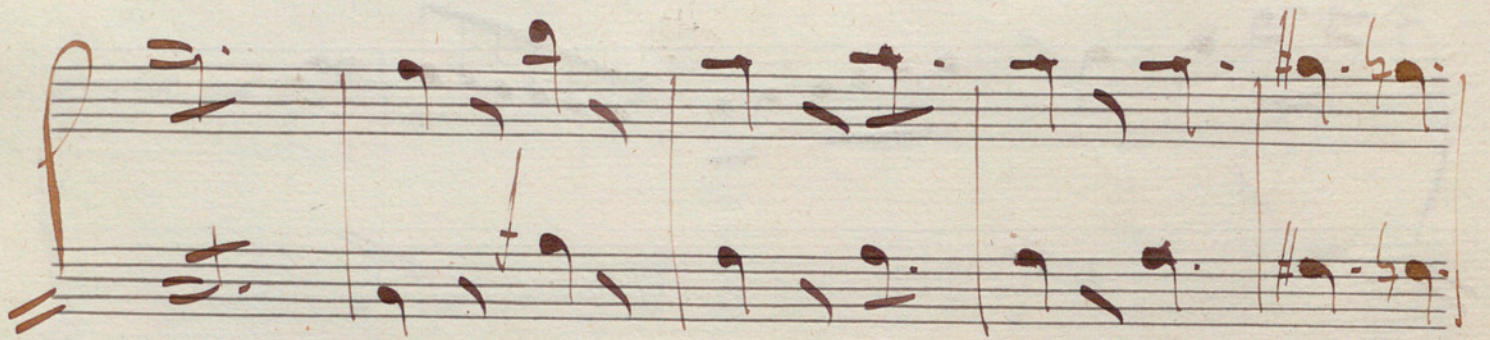
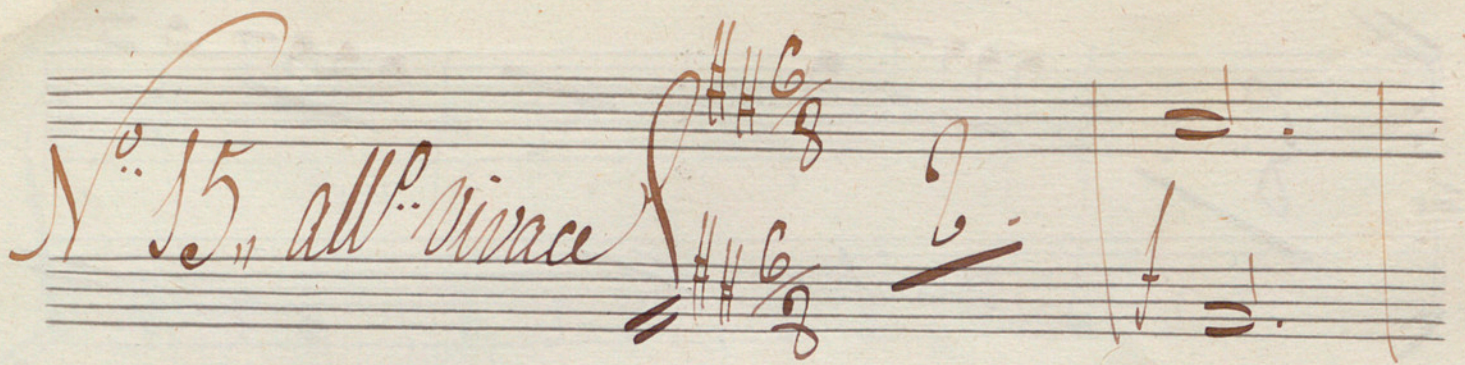

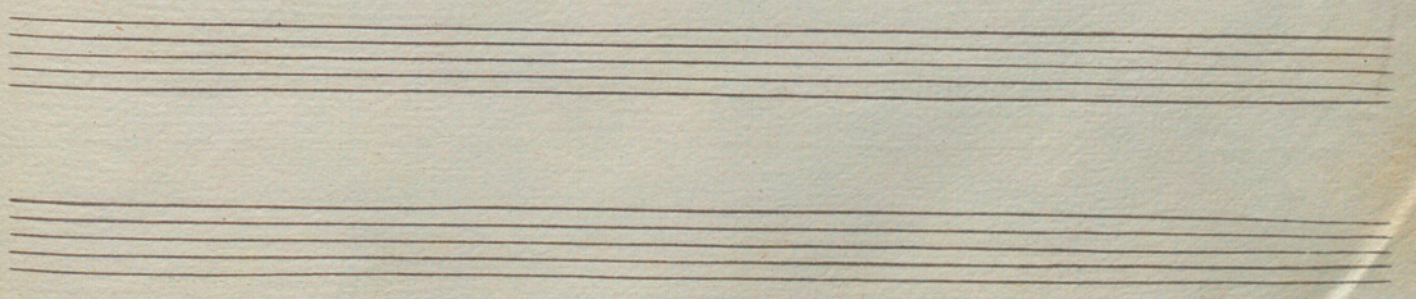
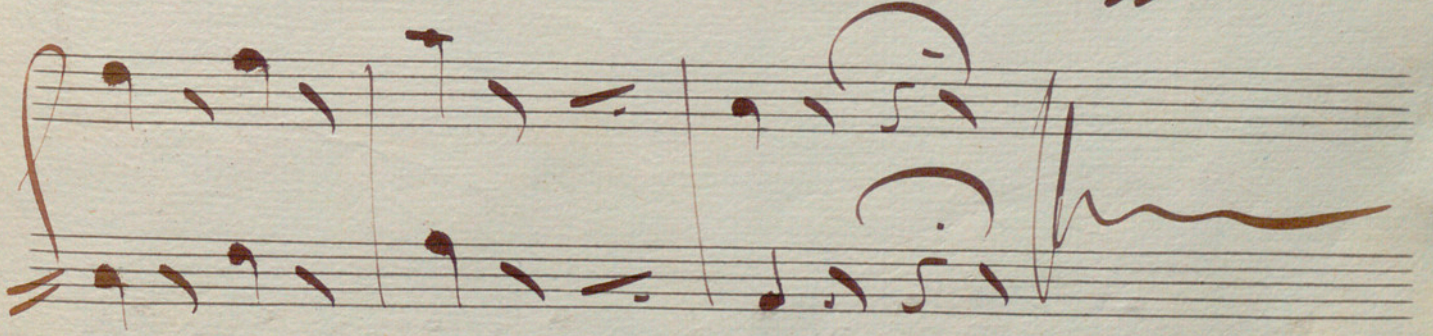
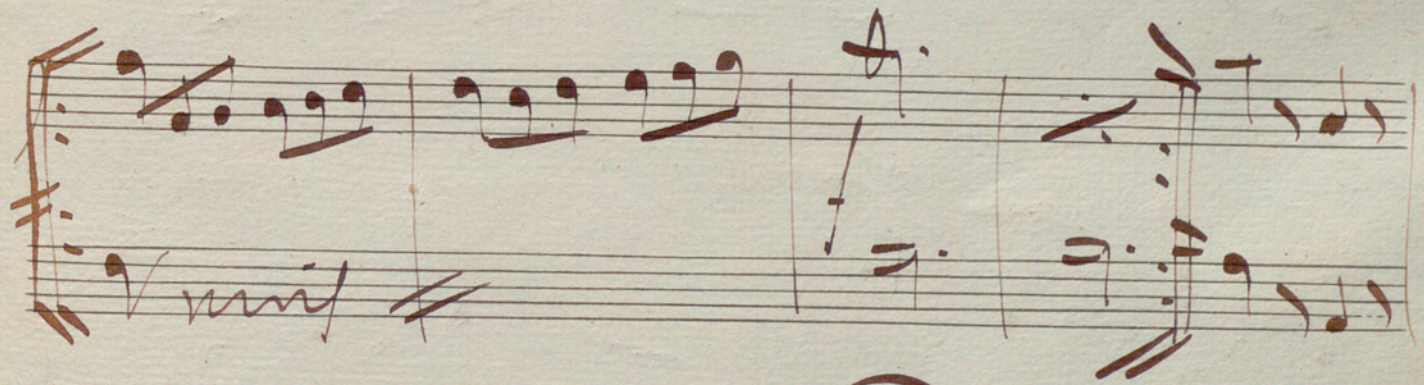
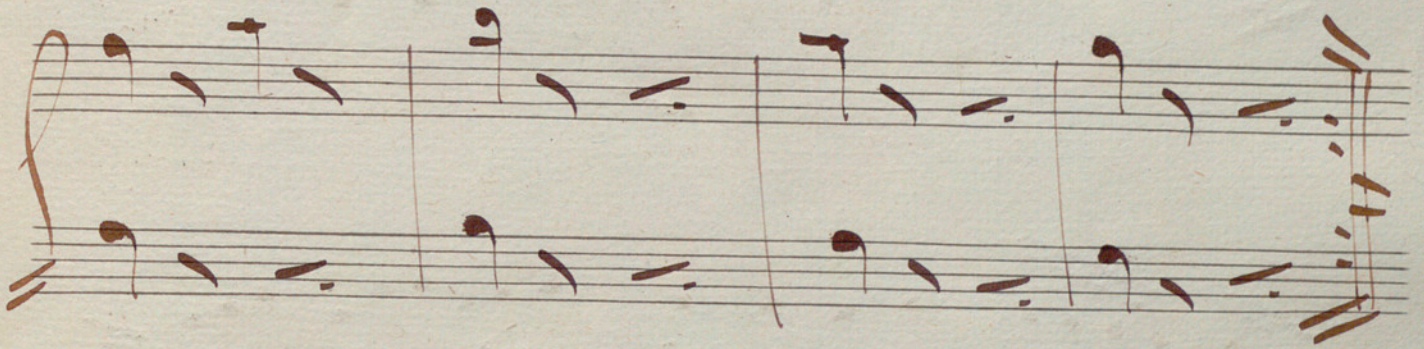
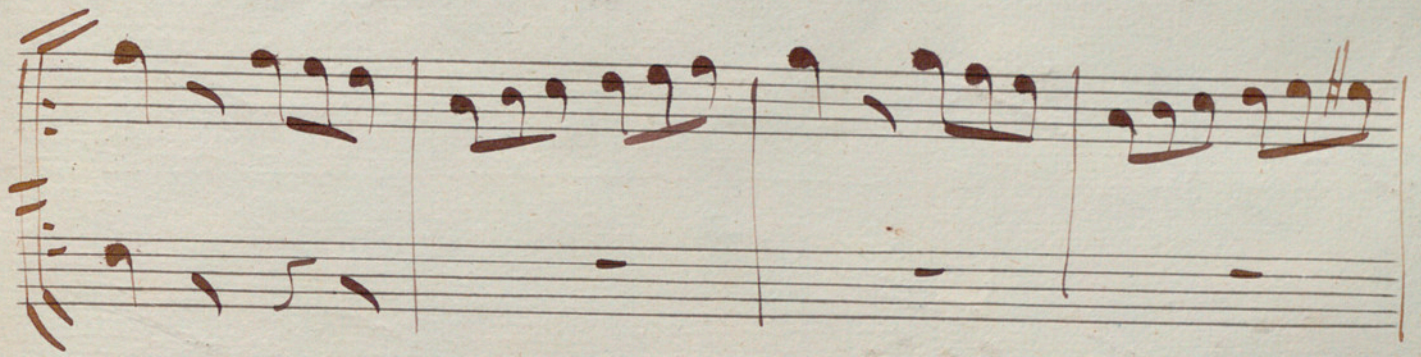

N<sup>o</sup> 16

*All. Vivace*

*Maestoso*

*8a sotto al 1o*

Finis

