

Fagotti
espaigmet

La Estrella
y
Terpsicore en la Tierra
Baile en un Acto

Introd^{me}

Pillo

Tempo $\frac{3}{4}$

de Vals $\frac{3}{4}$

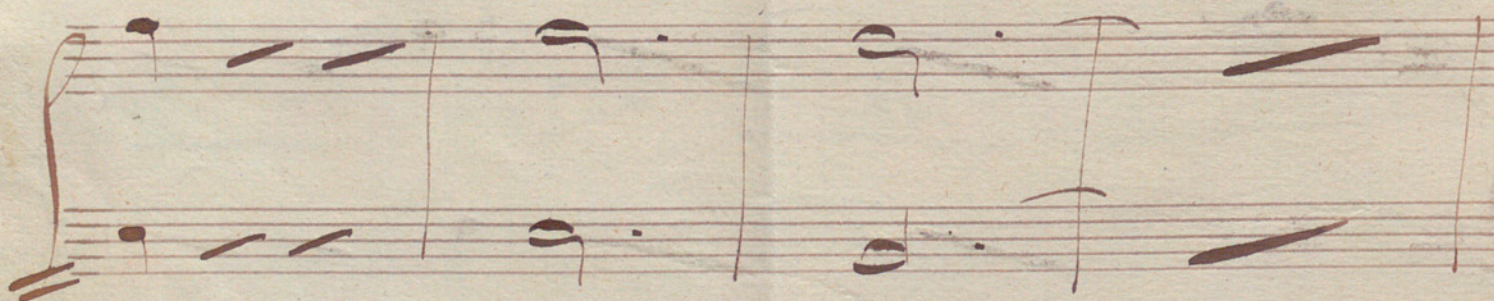
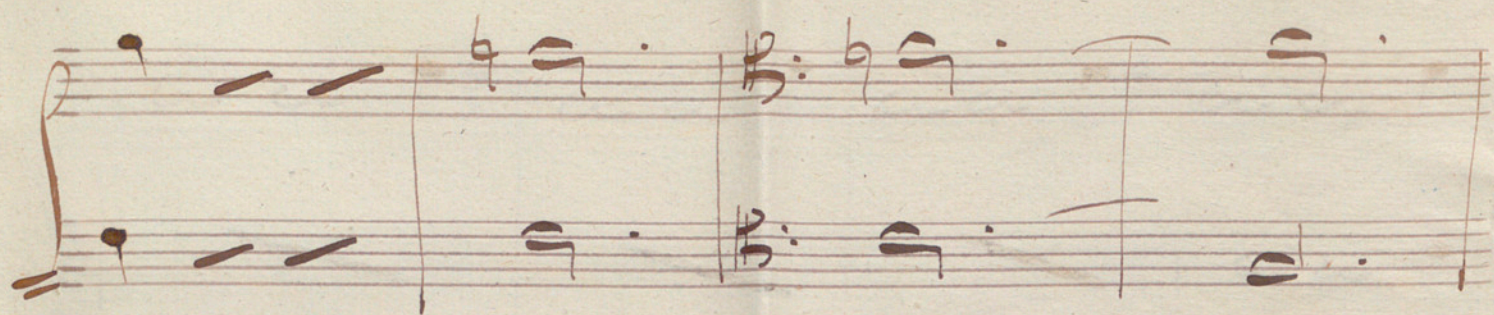

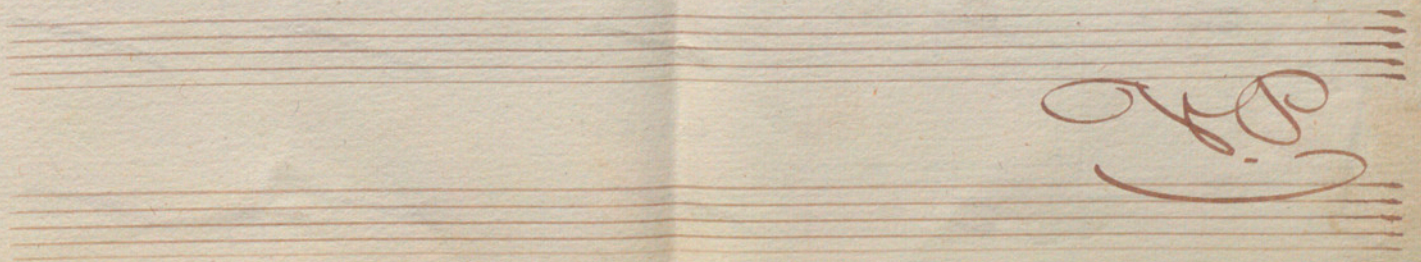
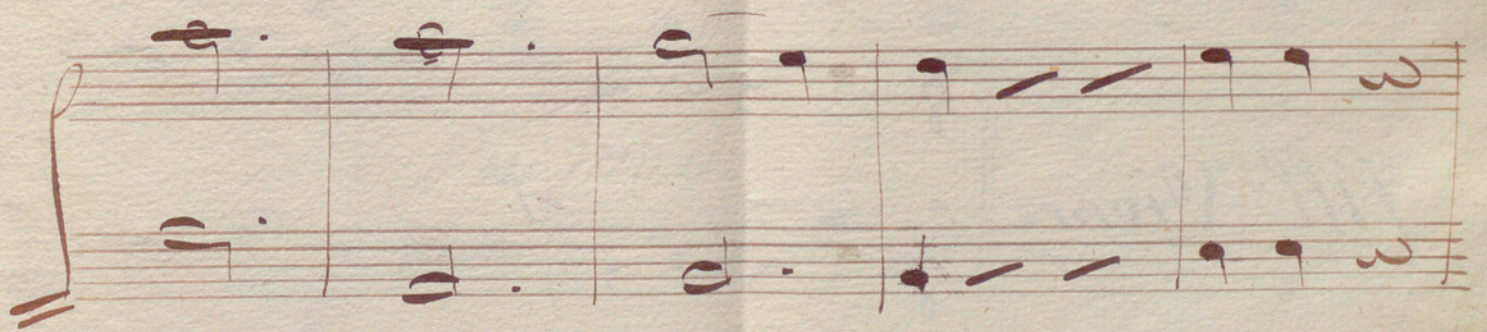
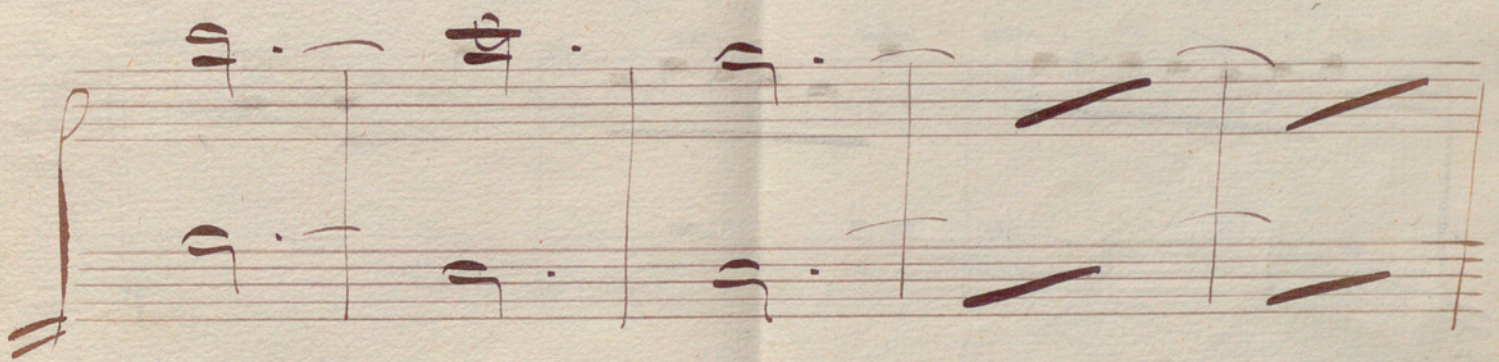
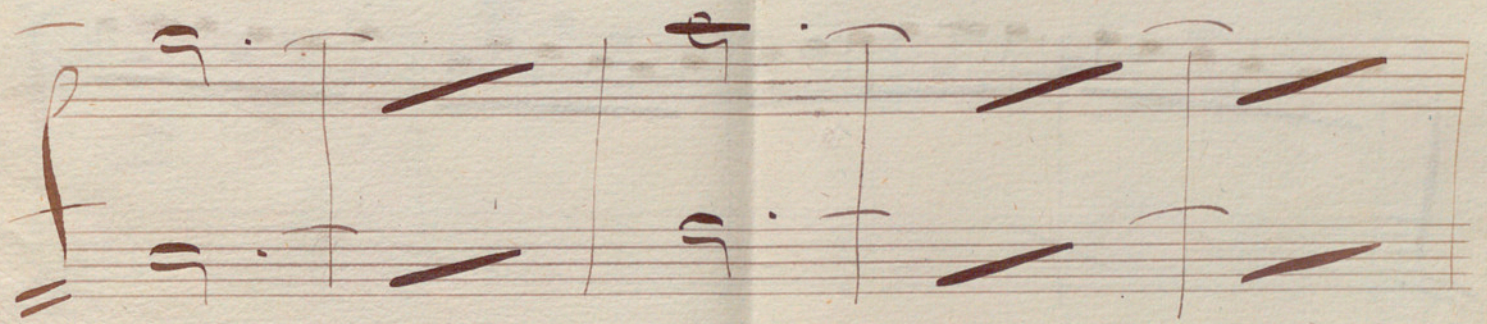
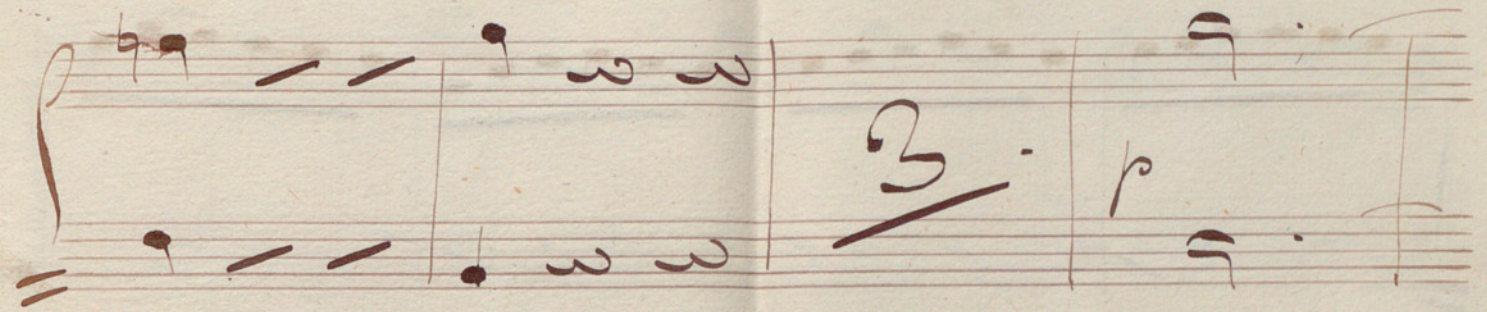

f
W.

Pillo Vivace

cres

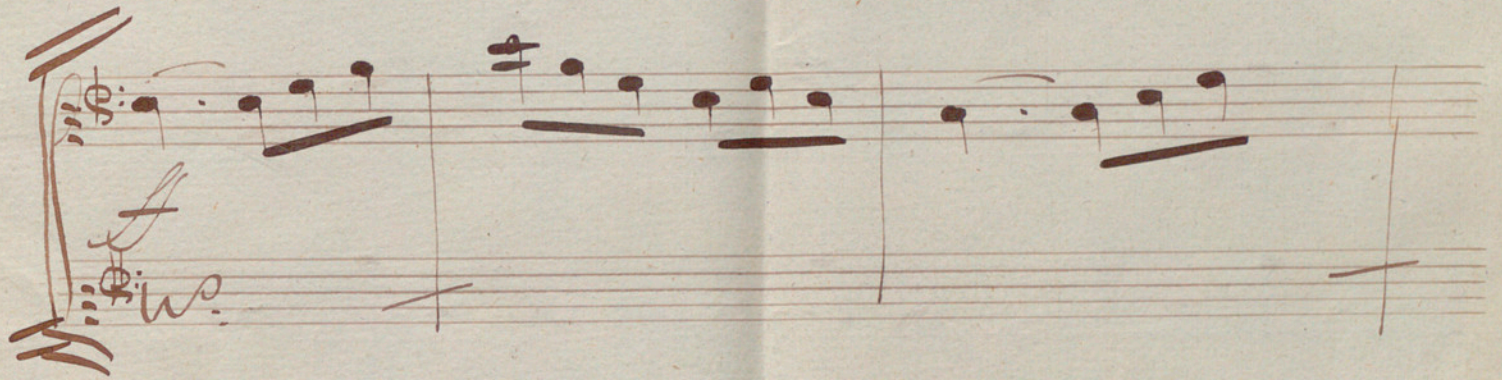

No 1.

Ande

Modto

Piu Mosso

No 2

All^o

rall^o

Handwritten signature or initials

Ande

All^o Rigitato

No 3

Alleg^{ro}

Handwritten signature or initials at the bottom right of the page.

rall.

Piu lento

580

G.

P. II^o

No 4 $\frac{2}{4}$

And^{mo} $\frac{2}{4}$ *53*

Allo Vivace

2.

Pizz

All^o *p*

Handwritten signature or initials in the bottom right corner.

No 5. Pas de Quatre

Allegro $\sharp\sharp\sharp$ $\frac{2}{4}$ *So*

Handwritten signature or initials

No 6

All^o

Mod^{to}

No 7

Pilleg^{to}

Pillegro

2

3

4

ritto

Allegro
Al tempo

Ande

No 2

Lento

No 9

Meno

Pi^o

No 10

Allo Vivace

Handwritten signature or initials.

Allegro moderato

~~No 11~~

No 2

All' Ritato

Al Papel Suelto

2. p 3.

p

Pas de Deux

Ande 3/4 3.

2.

No 53

Galop

Empty musical staves at the bottom of the page.

No 54, Allemande

Primo

720 16

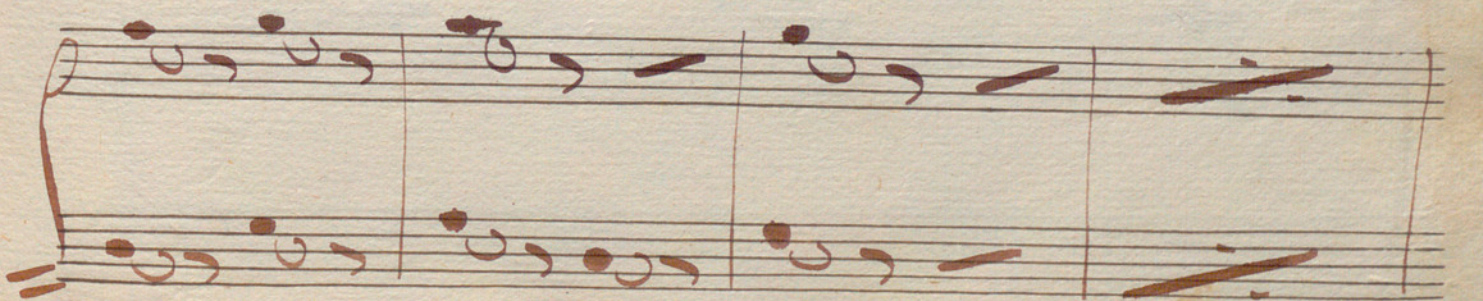
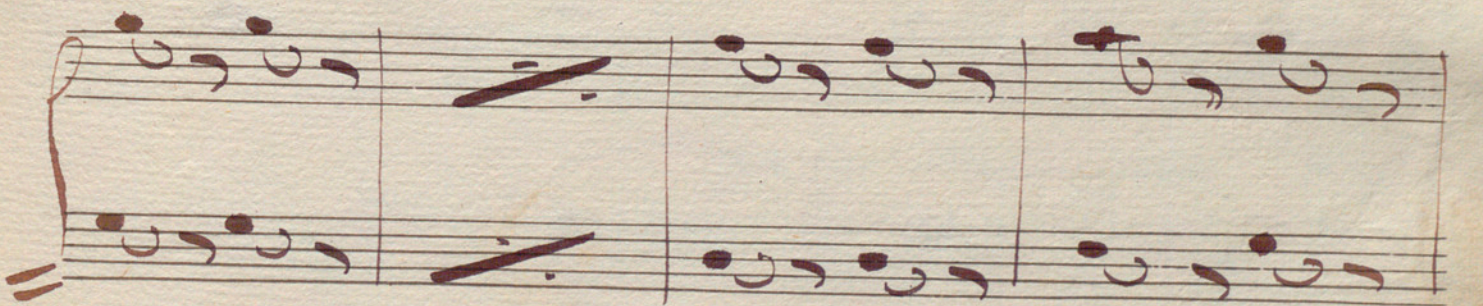
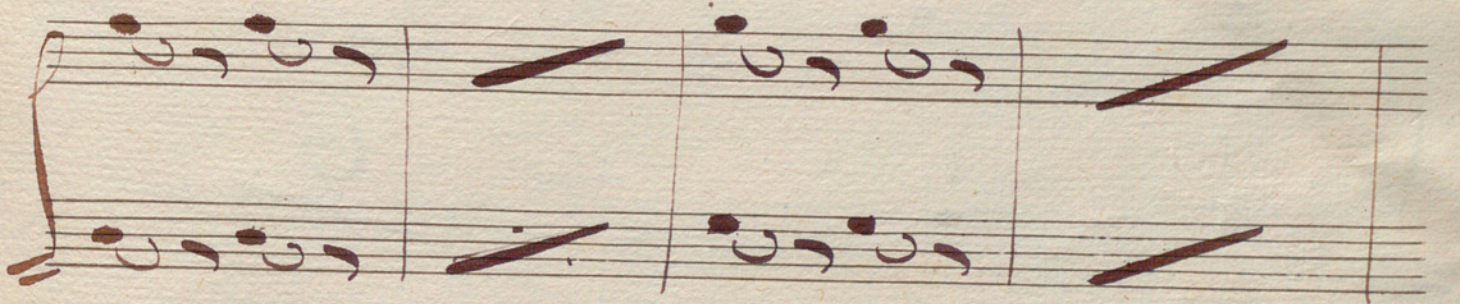
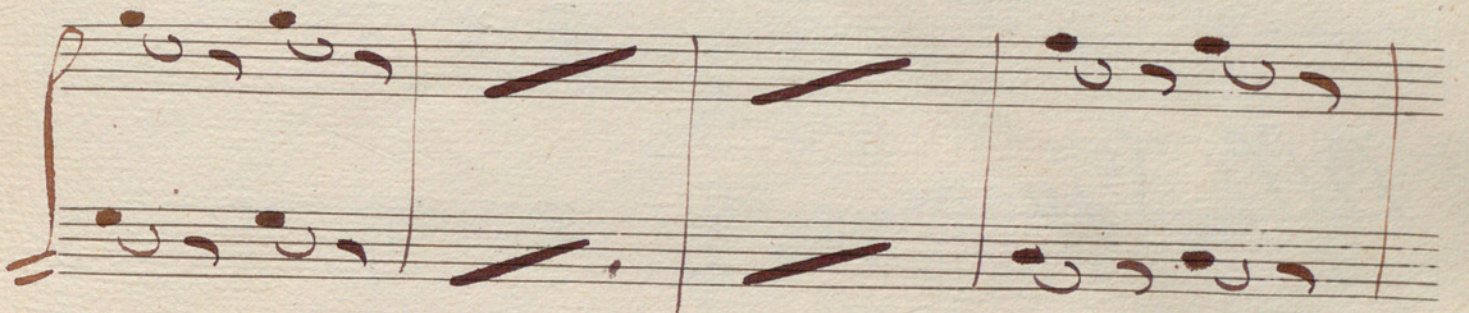
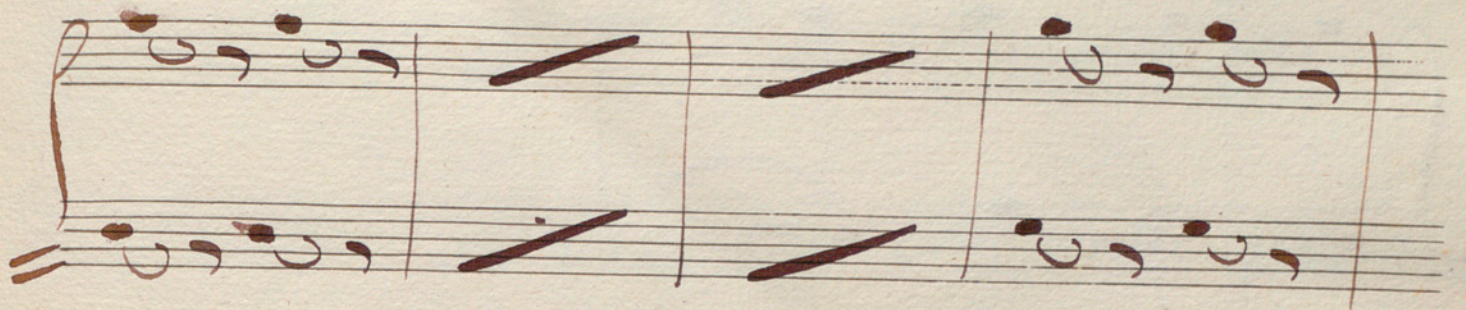
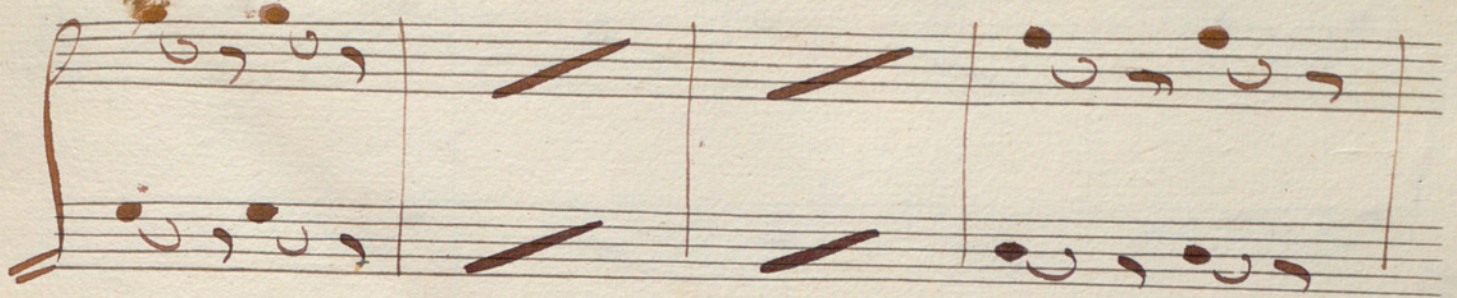

Più Forte

Maej^o

Fine

