

*Crombone 3<sup>o</sup>*

*La Estrella*

o

*Serpicore sobre la tierra*

*Bayle en 1. Acto*

Introdu<sup>ne</sup>.

~~Ad n<sup>o</sup> 1.~~

A large blue 'A' is written at the beginning of the eleventh staff. The notation includes a treble clef, a key signature of two flats (B-flat and E-flat), and a time signature of 3/4. The number '37' is written above the staff. The notation continues with notes and rests.

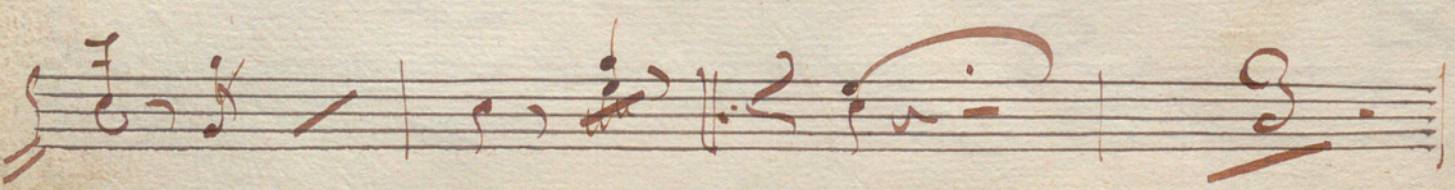
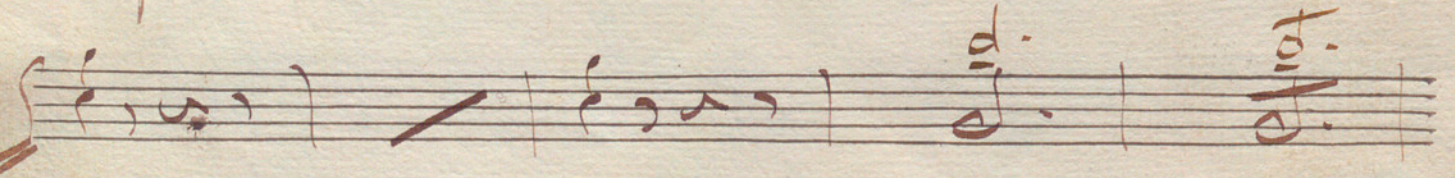
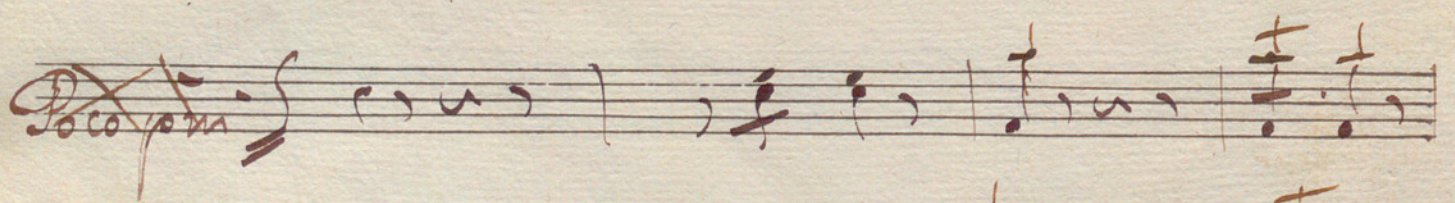
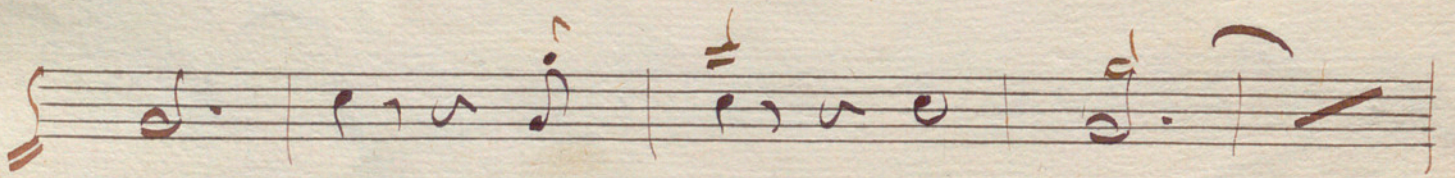
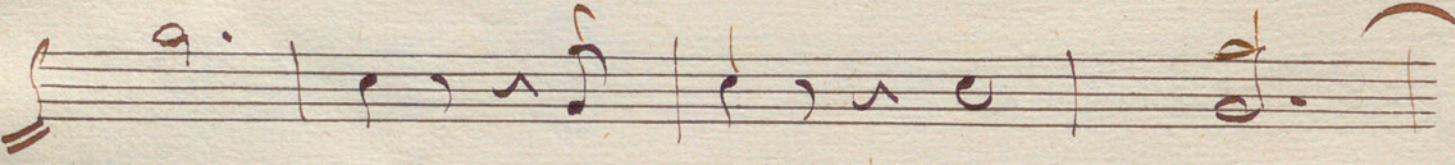
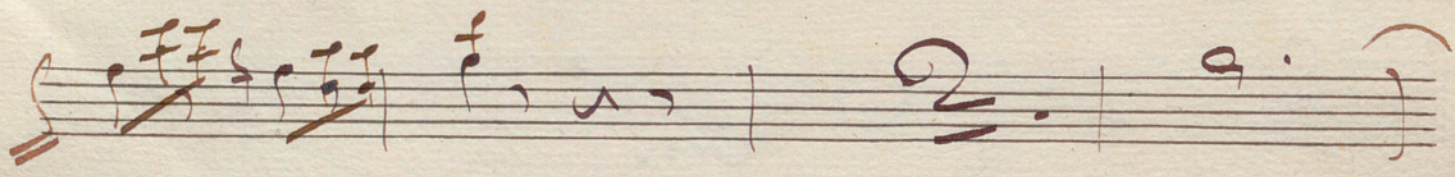
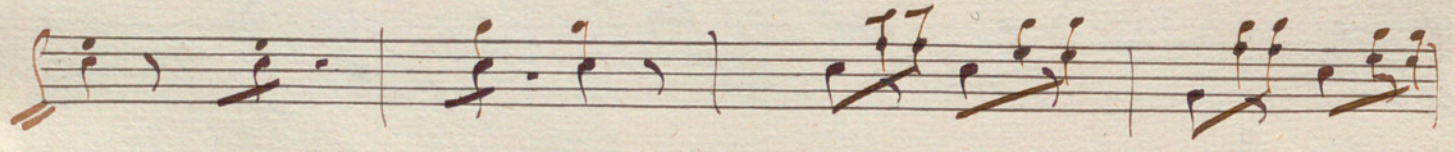
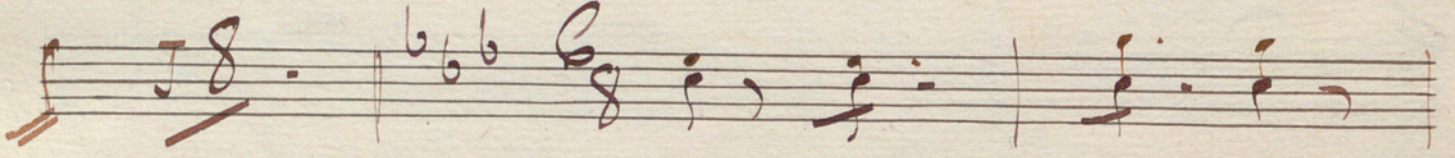
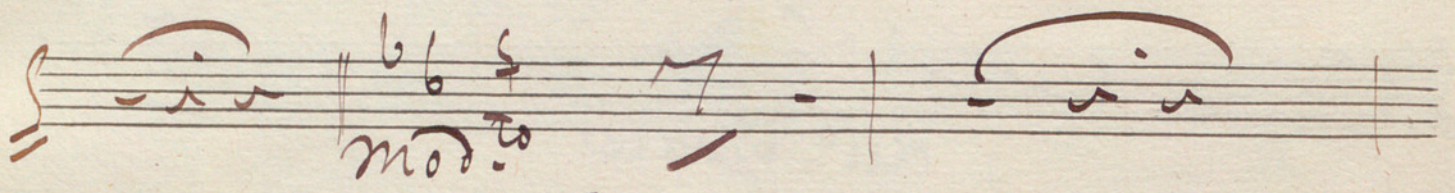
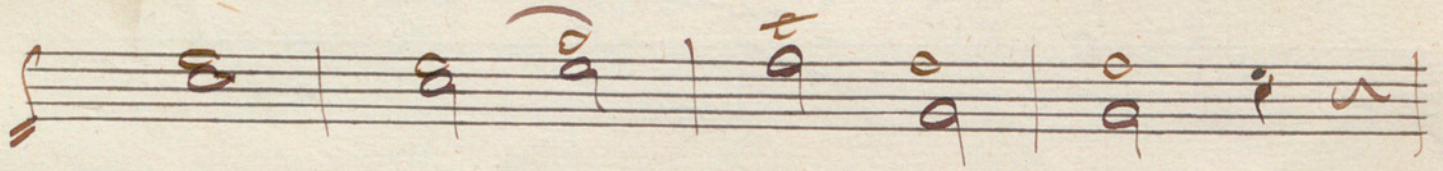

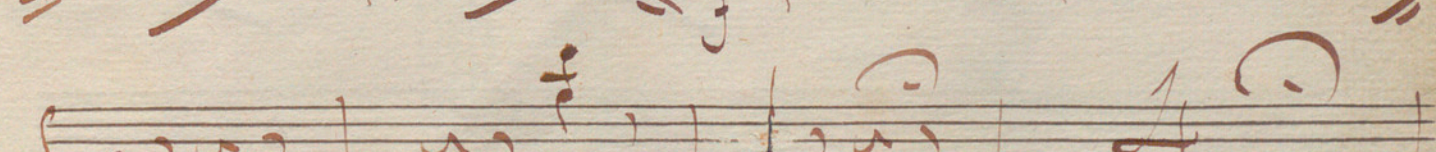
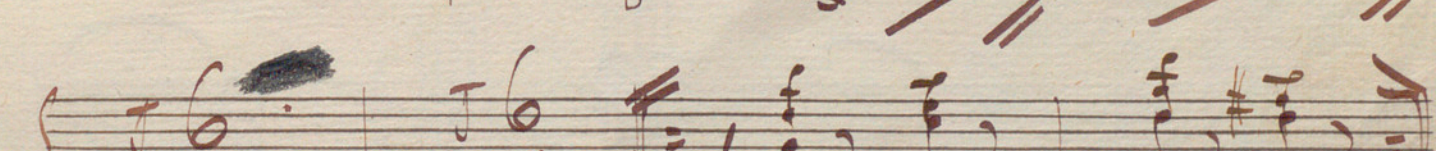
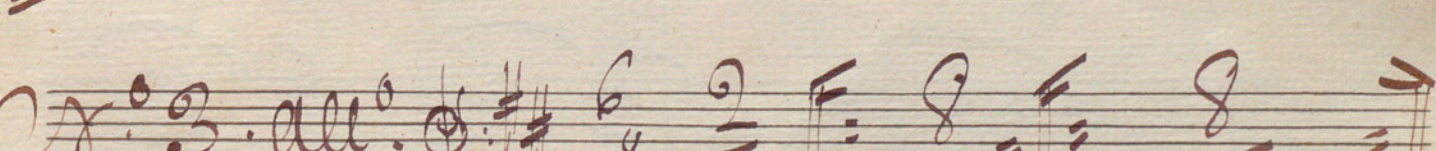
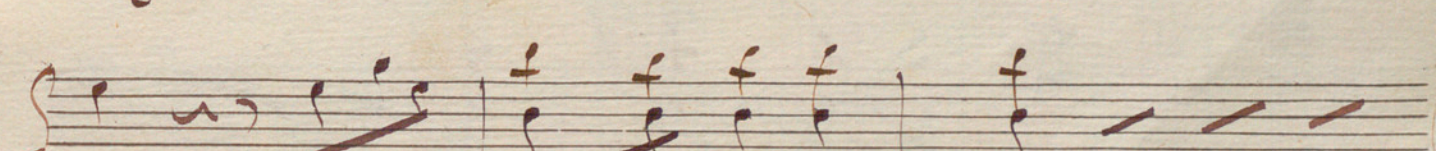
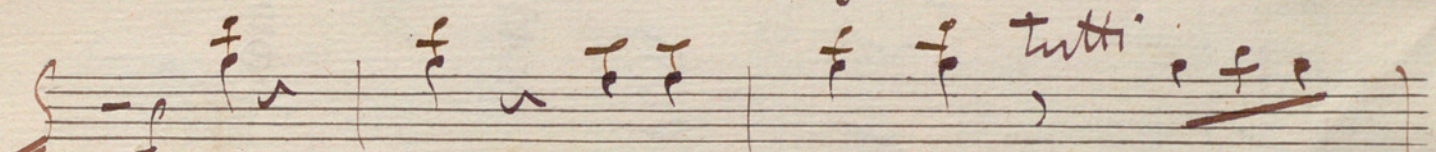
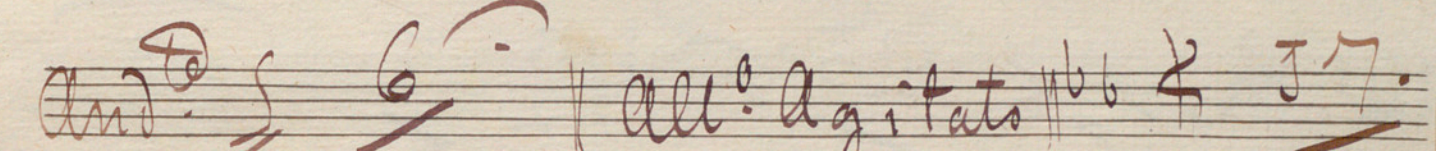
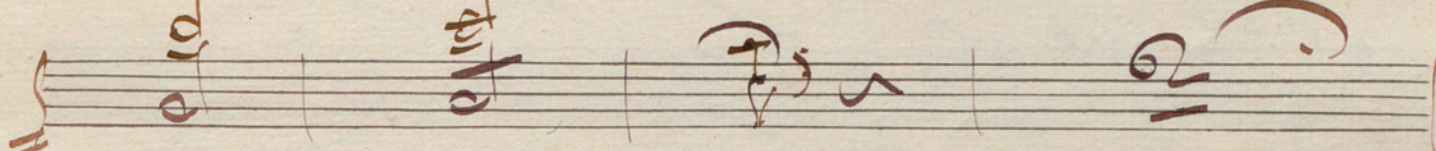
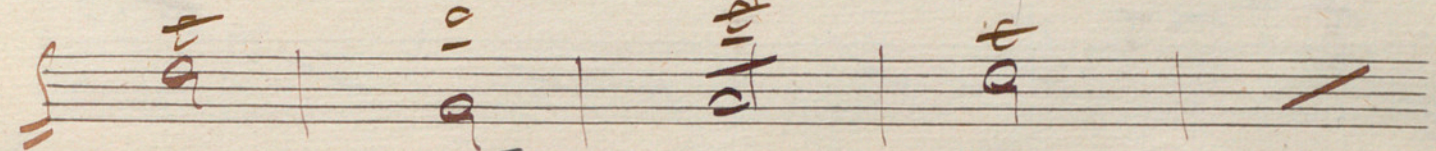
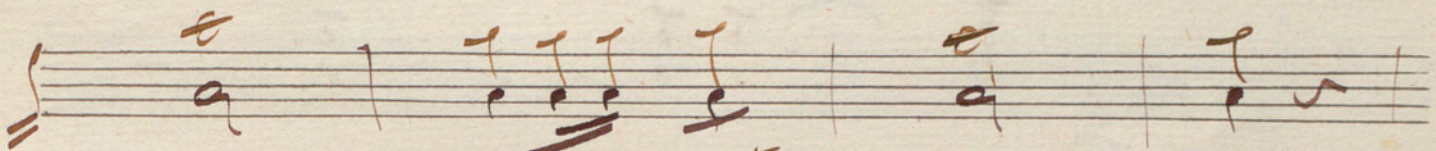
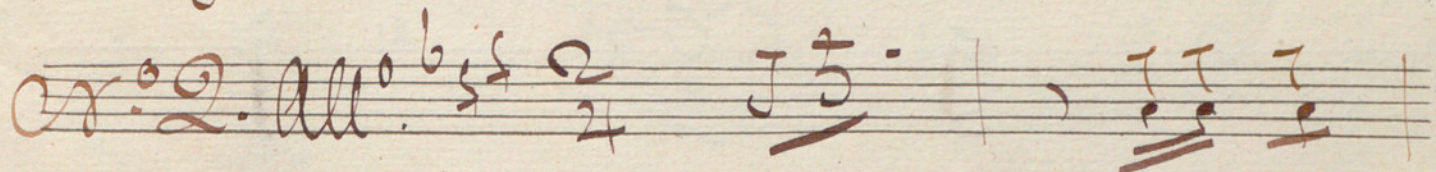
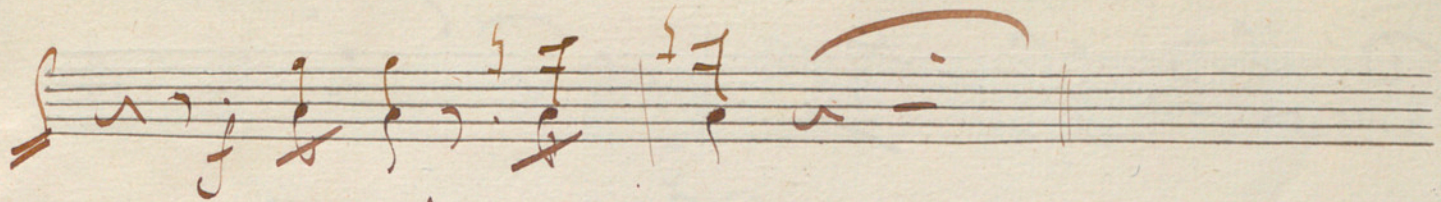

rall.

*Piu Lento*  $\frac{2}{4}$  7. | f. a | f. a

$\frac{6}{8}$   $\frac{2}{4}$  8. | f. a

*All.<sup>o</sup>* #5  $\frac{2}{4}$  8. | f. a

8. | f. a

*And.<sup>no</sup>*  $\frac{2}{4}$  16. | f. a

*All.<sup>o</sup> Vivace*  $\frac{2}{4}$  15. | #3 7. | f. a

7. | f. a

*And.<sup>no</sup>* 8. | f. a

*And.<sup>no</sup>* #5  $\frac{2}{4}$  7. | f. a

7. | f. a

*All.<sup>o</sup>* #6  $\frac{6}{8}$  8. | 19. | f. a

19. | f. a

All.<sup>o</sup> 2/4 #9 | | #11 | | 2e

| | #9 | | #11 | | 2e

| | #11 | | #11 | |

| | #11 | | #11 | |

8 || *Tigue Papel Suelto y despues al n<sup>o</sup> 6* A

*Pas de Quatre N.º 5. And.<sup>te</sup> 2/4 #11 25*

| |

al to 2/4 #11 25. | |

#11 6 | | *crs.*

| | #11 5. | |

| |

| | #11 6 8 | |

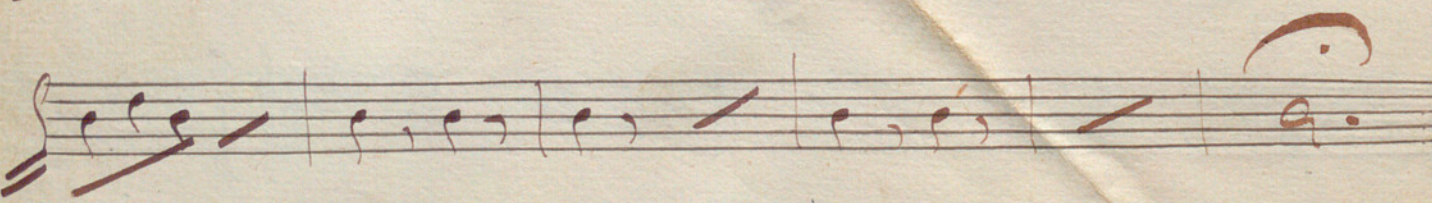
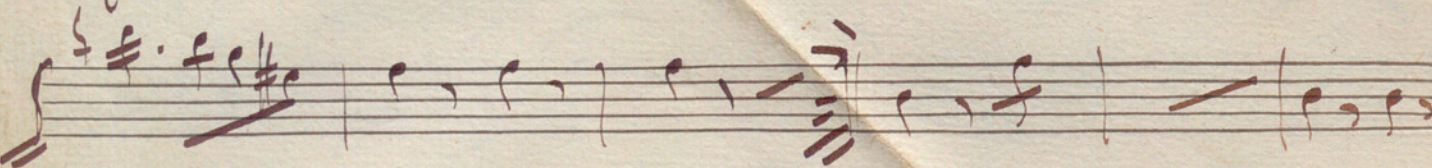
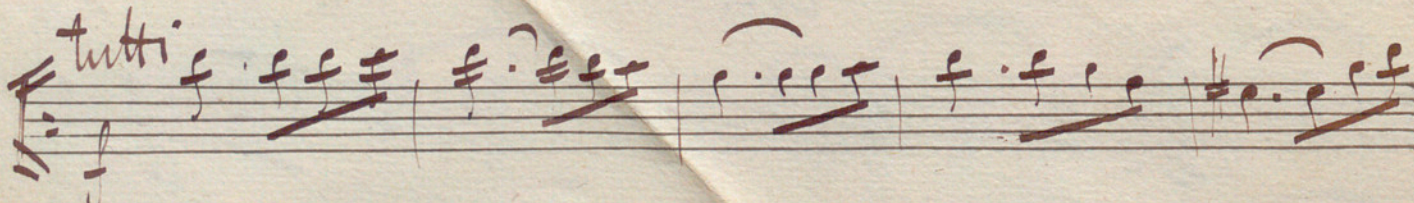
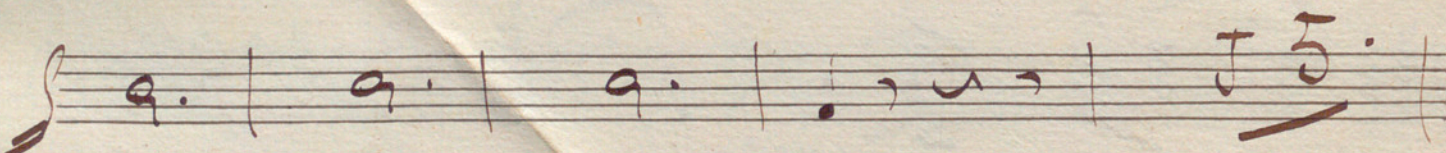
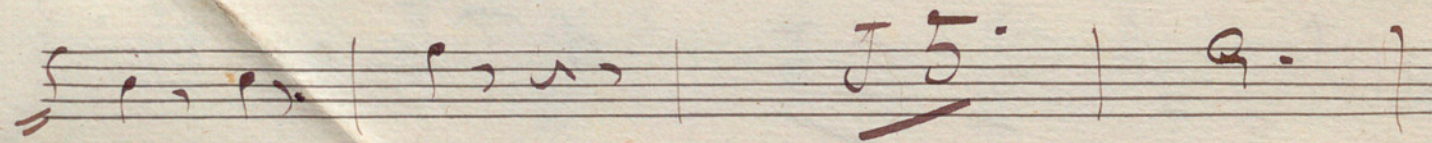
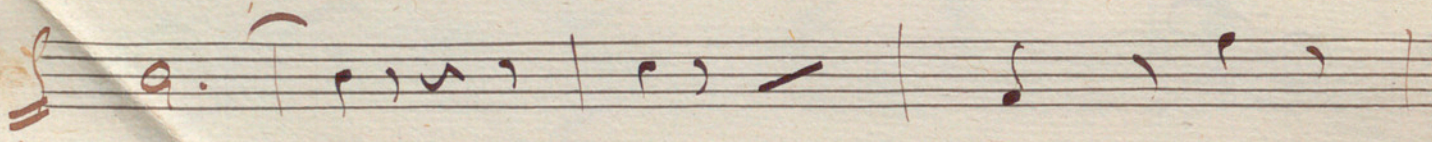
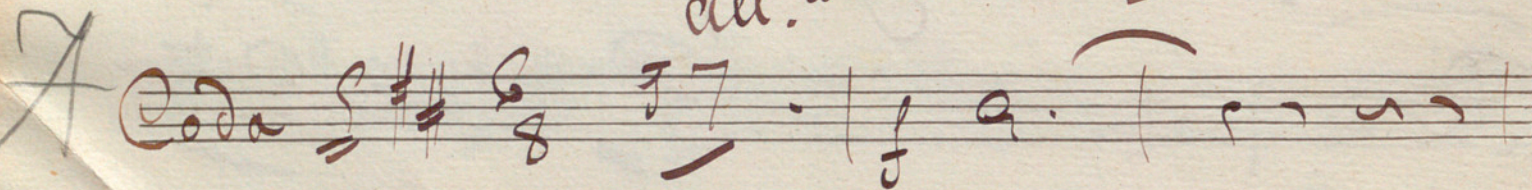
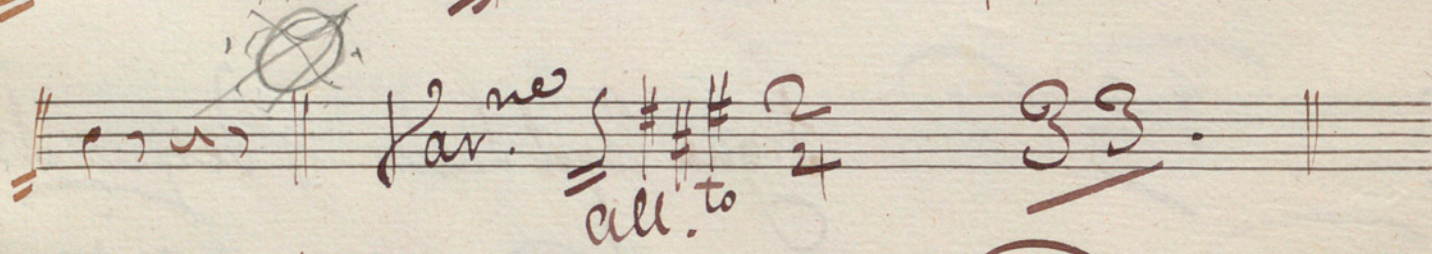
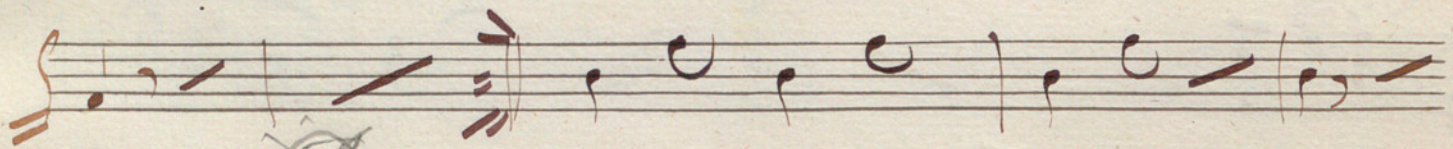
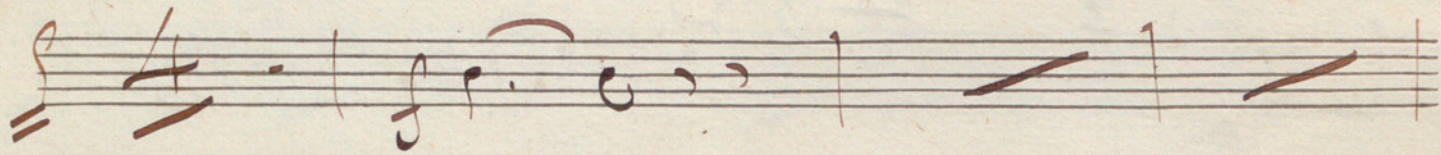

A

Ex. 6. all.  $\text{C} \# \# \frac{6}{8}$  7 3. | a: *crs.* a:

*Salda del uicario*  
Mod.  $\text{C} \# \# \frac{8}{8}$  8. | a: *crs.* a:

Ex. 7. all.  $\text{C} \flat \frac{2}{4}$  2 3. | a: a:

*And.*  $\text{G} \#6$   $76$   $\text{all.}^{\circ}$   $6 \flat 6 2$   $9$   $1$

*Cr. 8. Lento*  $\text{G} \#6$   $8$   $\text{Allegro}$

Ex. 50. *All. vivace*  $\Phi: 6/8$

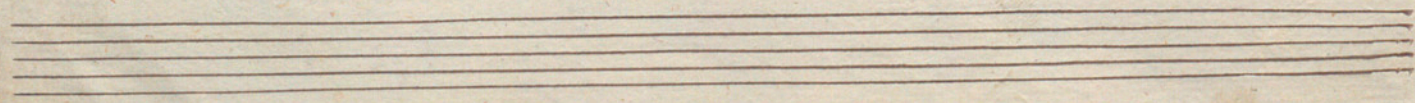

N.º 2. *All.º agitato*  $\frac{6}{8}$  9. | - | ( r r ) |  
 17 | *And.º*  $\frac{3}{4}$  2 | r r r r | *al Papal Suelto*  
 17 | r r r r | r r r r | r r r r |  
 10. |

Pas de Deux

~~*And.º*  $\frac{2}{4}$  17. | r r r r |  
 r r r r | r r r r | r r r r | 20.  
 a. | r r r r | *All.º* 17.  
 r r r r | r r r r | r r r r |  
 r r r r | r r r r | r r r r |~~

Var<sup>n</sup> Suelto

*N.º 3. Galop*  $\text{C.} \sharp \sharp \frac{2}{4}$

al n.º 36

Cr. J. A. allemande  $\text{C} \# \# \# \frac{3}{4}$

Cr. J. 5. all. vivace  $\text{C} \# \# \# \frac{6}{8}$

*all.° vivace*

Or.<sup>o</sup> 16. 2/4 33 6/8 10.

Maest. 2

*Finis*