

En avant la Cantiniere - Quadrille

Violin I<sup>o</sup>

8a

cres... cendo

1a

D.C. al Fine Coda

2a

202

203

28

~~5~~

*En avant la Capriccio*

*Quadrille*

*Violin 2<sup>de</sup>*

Coda,

No. 1

No. 5

1<sup>a</sup> vez

2<sup>a</sup> y 4<sup>a</sup> vez

3<sup>a</sup> vez

*Molto*

*Molto*

*Molto*

*Molto*

*Molto*

*Molto*

*Molto*

En Avant la Continiere.

Quadrille.

Bajo.

No. 5.

En avant la Cantiniere. Quadrille Flauta.

1a. vez 2a. Coda: loco. alternar. alternar.

No. 3.

*p*

*loco*

*Coda*

*Fin.*

*loco*

*alternar.*

*3*

*3*

*3*

*p*

No. 5.

En avant la Continiere

Quadrille

Clarinete Solo

~~In Do.~~  
No. 1

No. 2

alterner

Coda.

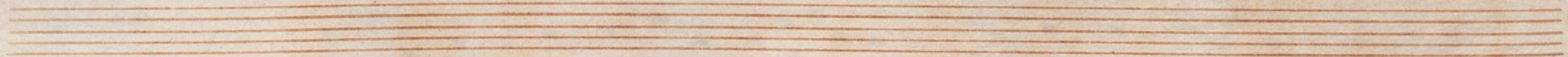

No. 3

Coda.

Fin.

ala coda

No. 4

alternar.

*In Sib*

No. 5

alternez

1<sup>a</sup> y 3<sup>a</sup>

2<sup>a</sup> y 4<sup>a</sup> vers.

En avant la Cantiniere.

Quadrille.

Clarinete 2<sup>o</sup>.

*Ando.*  

No. 3. *alternus*

No. 5

In lib.

2/2 *Si. alternes*

En avant la Continiere.

Quadrille!

Frompas.

In Fa.

Two empty musical staves at the bottom of the page.

No. 3 *In Ré*

No. 5.

In Mit.

*2<sup>a</sup> y 4<sup>a</sup> vez.*

*wy*

En avant la Continiere, *Quadrille* Bergea Piston 1<sup>o</sup>.

*In La 7.*

*No. 1.* Musical score for the first piece, featuring a treble clef, a key signature of two flats (B-flat and E-flat), and a 7/8 time signature. The notation includes various rhythmic values such as eighth and sixteenth notes, rests, and dynamic markings like *cras.* and *do*. The piece concludes with a *Coda.* section.

*In Sib.*

*No. 2.* Musical score for the second piece, featuring a treble clef, a key signature of one flat (B-flat), and a 2/4 time signature. The notation includes various rhythmic values and dynamic markings such as *fin*. The piece concludes with a double bar line.

~~In G. 7.~~  
No. 3.

No. 5.

In *si* b.

ojó  
ojó

En avant la Cantiniere. Quadrille.

Piston D. Barbou

In La 7.

No. 1.

Allegro

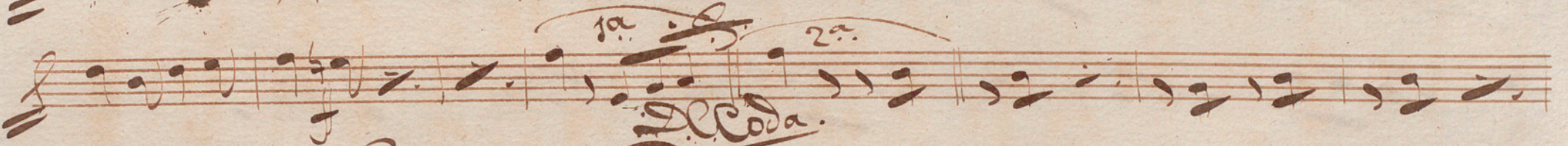
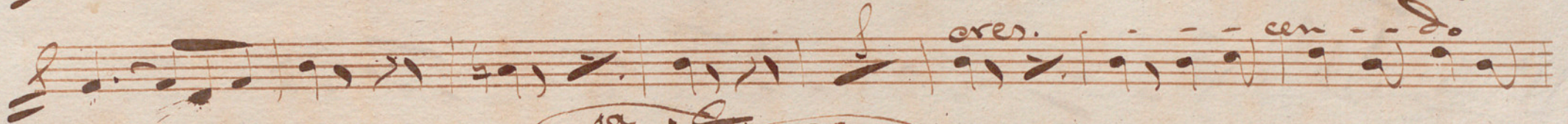
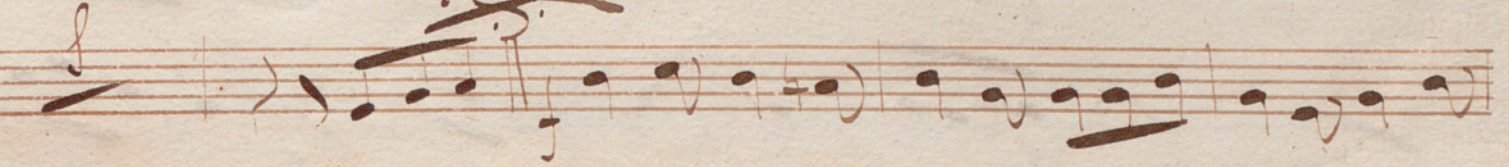

Al Coda.

In Si b.

Fin

No. 3 In La 4

2/4

*p*

*coda. p*

*Fin.*

No. 4

*Fin.*

*In lib.* *No. 5.*

*fin.*

*ff* *fp* *fp* *fp*

*Zytha*

*En avant la Carissime*

*Quadrille*

*Trombon 1<sup>o</sup>*

No. 2.  $\text{C} \flat \text{ 2/4}$  *2<sup>a</sup> et 4<sup>a</sup> fois*

No. 3.  $\text{C} \sharp \text{ 6/8}$  *2<sup>a</sup> et 4<sup>a</sup> fois*

No. 1.  $\text{C} \text{ 6/8}$

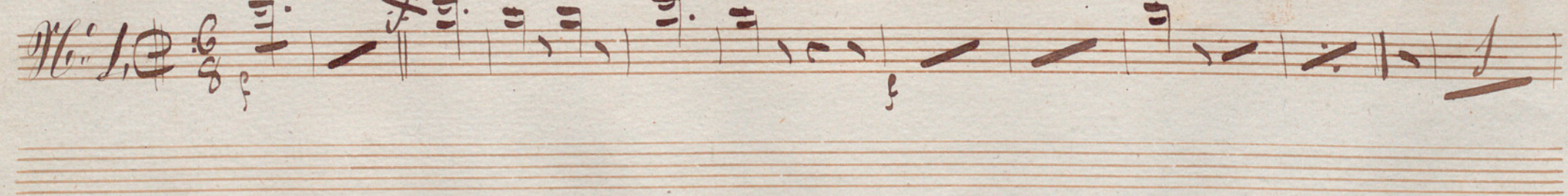

*No. 5*  $\text{C} = \text{b} \frac{2}{2}$   $\frac{2}{2}$   $\frac{8}{8}$

*1<sup>a</sup> y 3<sup>a</sup> ves*

*2<sup>a</sup> y 4<sup>a</sup> ves*

Four empty musical staves at the bottom of the page.

*Quarant-la Cantiniere Quadrille*

*Trombon 2<sup>de</sup>*

In avant la Cantiniere

Quadrille

Allegro

Trombon 3<sup>e</sup>

ces

ce

do

alceda

ceda

*Coda*

*No. 2*  $\text{E} = \text{b} \frac{2}{4}$  *fin*

*No. 3*  $\text{E} = \text{b} \frac{6}{8}$  *f* *Coda*

*No. 1*  $\text{E} = \text{b} \frac{6}{8}$  *fin* *f*

No. 5

$\frac{2}{4}$

*f*

$\frac{2}{4}$

Four empty musical staves at the bottom of the page, consisting of four sets of five horizontal lines each.

*En avant la Continiere*

*Quadrille*

*Offizi*

*peres - con - do*  
*al coda coda*

No. 2.  $\text{C} \text{ : } \flat \flat \frac{2}{4}$  *forte*

No. 3.  $\text{C} \text{ : } \sharp \sharp \frac{2}{8}$  *f* *p* *f*

No. 4.  $\text{C} \text{ : } \flat \frac{6}{8}$  *f* *fin*

*Wolff*  $\text{C} \text{ } \flat \text{ } \flat$   $\frac{2}{4}$   $\frac{2}{4}$   $\frac{3}{4}$

*1<sup>a</sup> y 3<sup>ava</sup> vez*

*2<sup>a</sup> y 4<sup>ta</sup> vez*

Four empty musical staves at the bottom of the page.

En avant la Continiere.

Quadrille.

Bombo.

No. 3

Coda

Fin

Coda

Fin

Coda

Fin

Coda

Fin

Coda

Fin

En Avant La Lanterne

Quadrille

Lambour

The paper shows signs of age, including creases and a tear on the left edge.