

Oboes

Sinfonia

Gerion

M<sup>tro</sup> Carreras

# Sinfonia

All.<sup>o</sup> con brio

*Andte poco mosso.* *solo.*

*1.º Tempo*

*And<sup>e</sup> Sost<sup>o</sup>*

*rall*

*Cres.*

*rall.*

J.P.

*All<sup>o</sup> Brill<sup>o</sup>*

*ff*

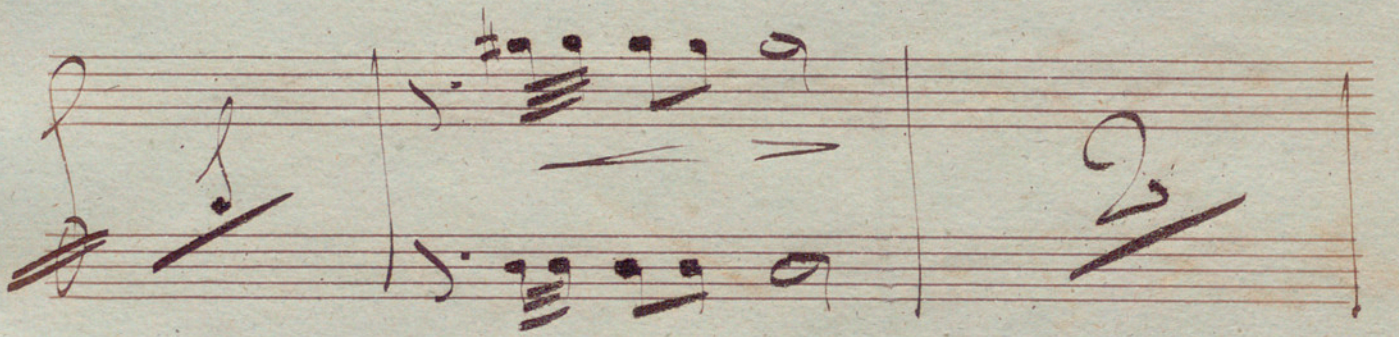
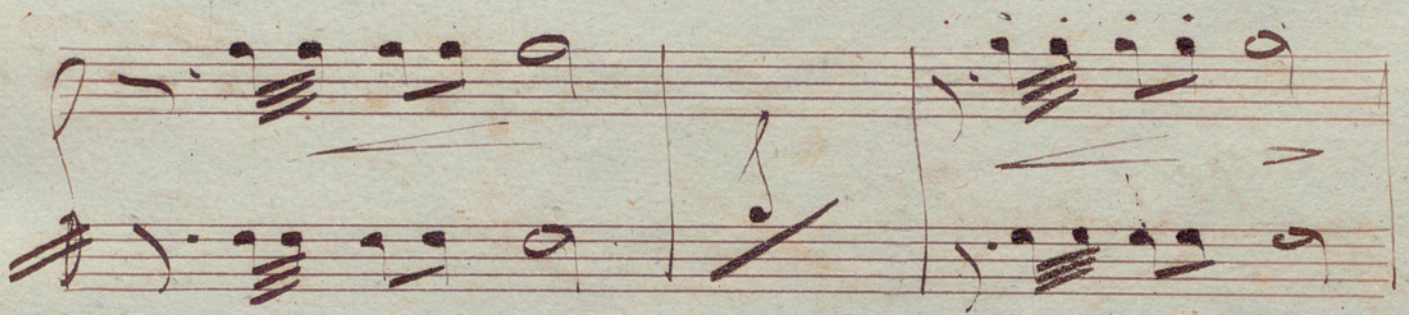

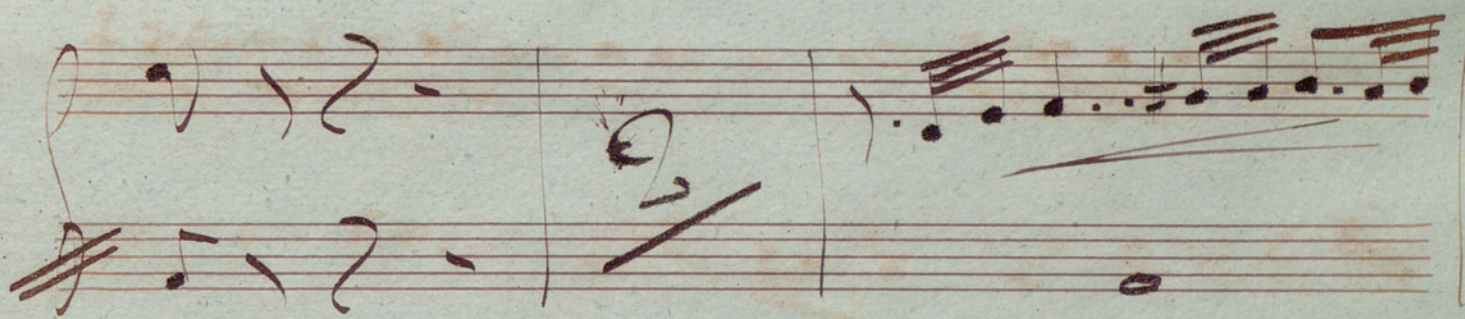
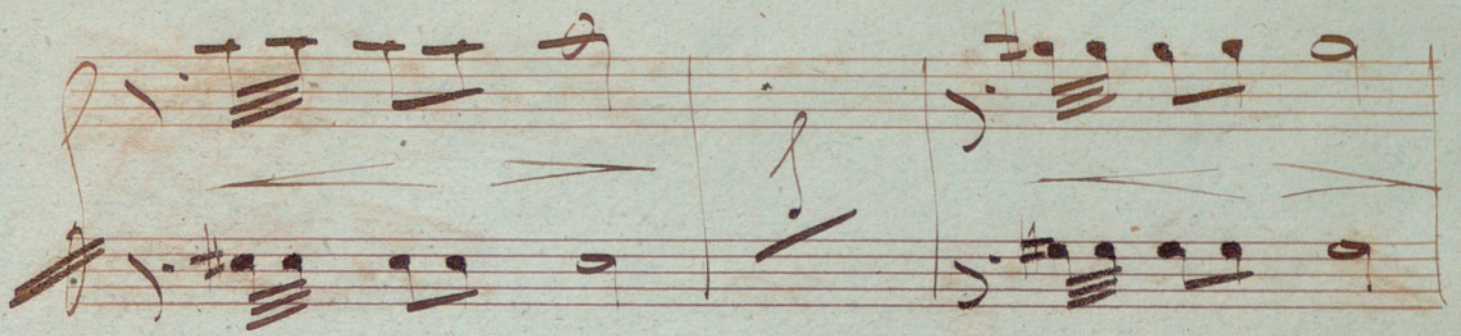

*rall.*  
*meno*  
*mf*

*a tempo*  
*ten.*

*rall* *molto rall.* *a tempo*

vall.

*meno.*

*mf*

*ten* *rall.* *molto rall.*

*à tempo*

*à tempo*

*rall*

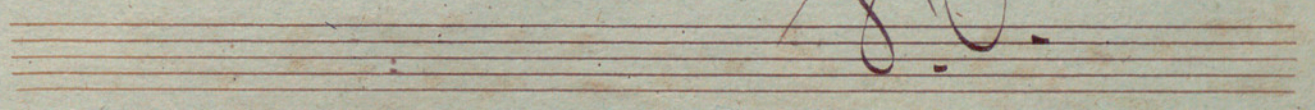
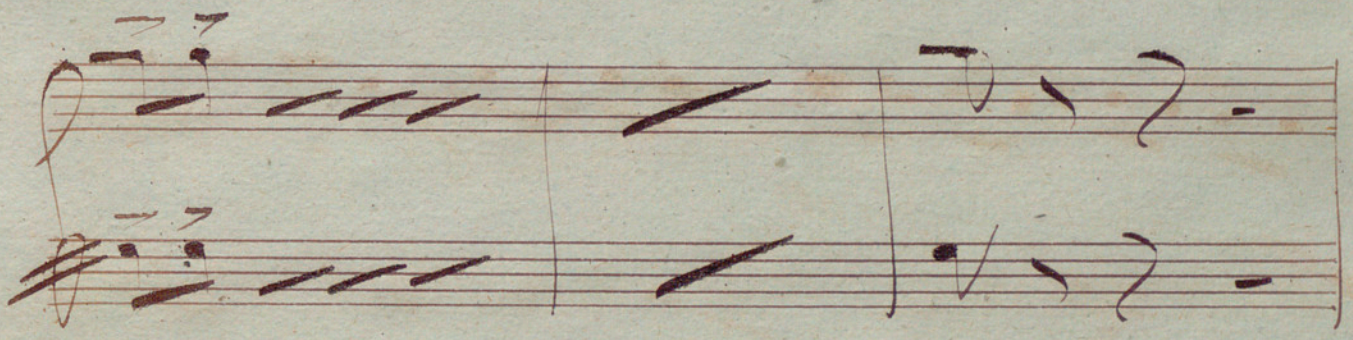
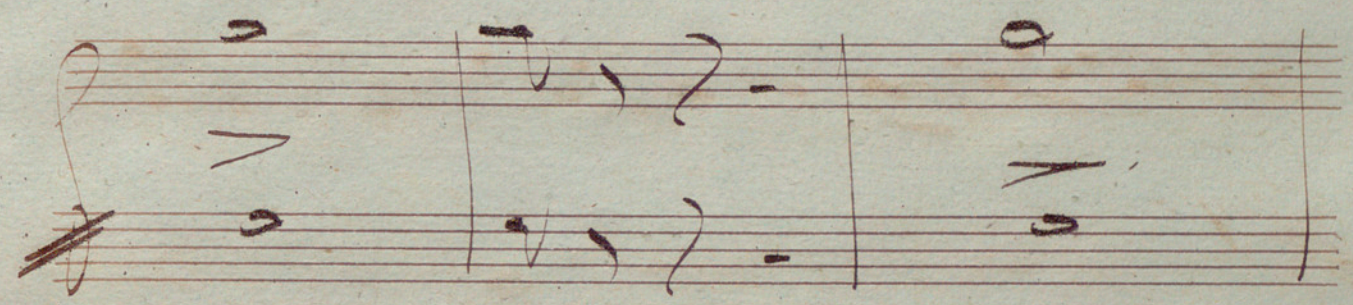
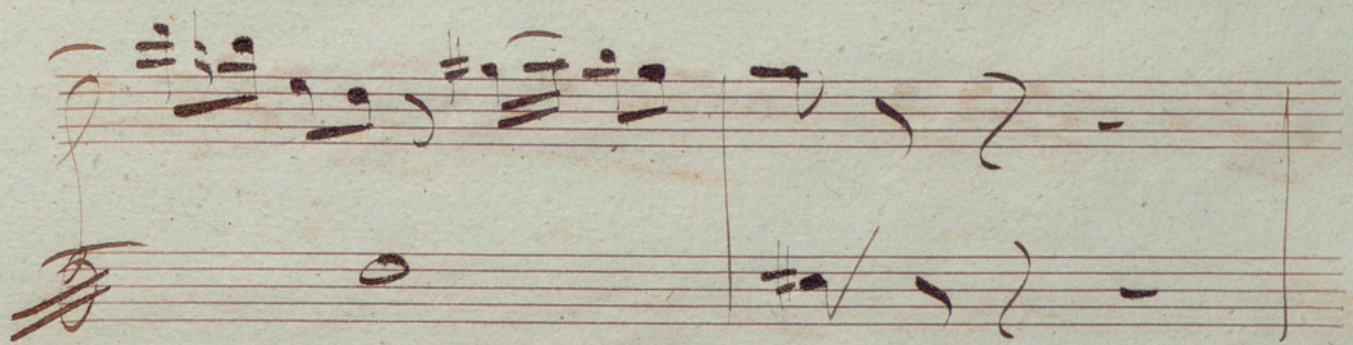

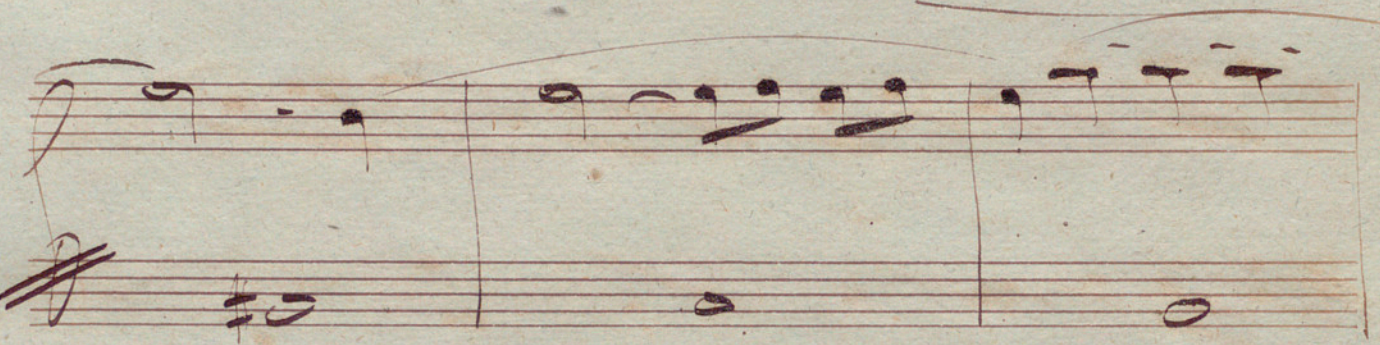

ling

Je ver.

J.S.

*Fine*