

Jacottet.

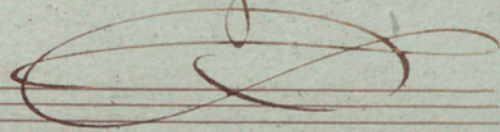

Sinfonia

Genio

M^{re} Carreras

Sinfonia

All: con brio

And: poco mosso

Handwritten signature or initials in the bottom right corner of the page.

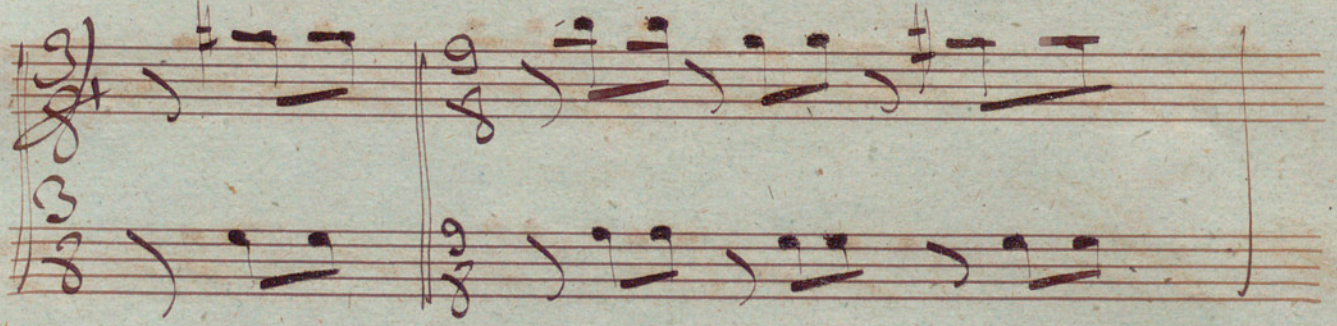
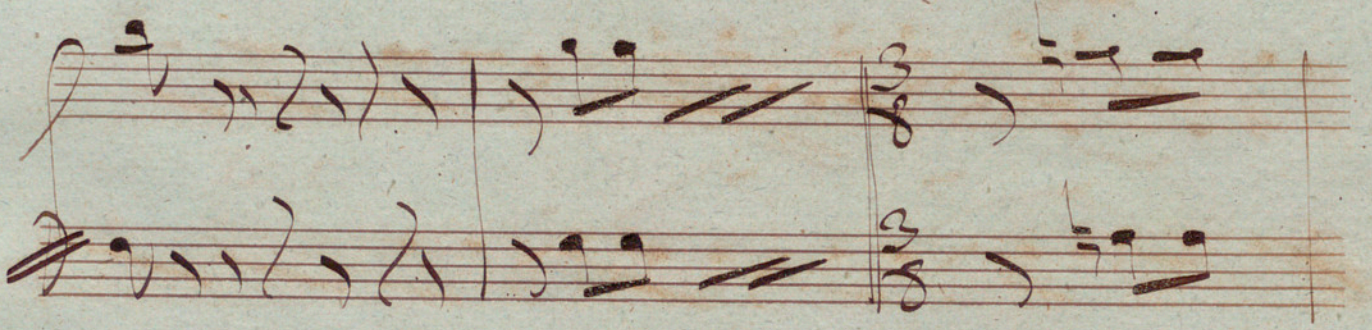
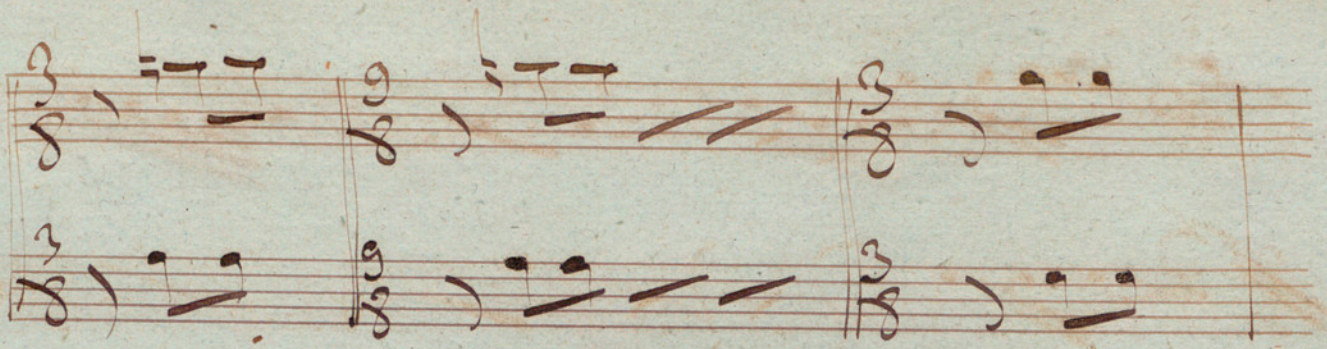

Solo

All. Brill.

pp

Segue

Handwritten signature or flourish

pp

- 1^o ven.* (1st version) and *2^a* (2nd) written above the first two staves.
- 2^a ven.* (2nd version) written above the second staff.
- ritard.* (ritardando) written below the third and fourth staves.
- a' t^o* (ad libitum) written below the fifth and sixth staves.

a' tp:° *in tempo.* *a' tp:°*

molto rall.° *ppp a' tp:°*

tenc. *rall.°*

1.° tp:° *mf*

1^o ven. 2^o

1^o ven. 2^o

Handwritten signature or flourish

