

Cornetines.

Sinfonia

Gerion

M^{te}. Carreras

Sinfonia

In G^{ma}

All.^o con brio

And.^e poco mosso

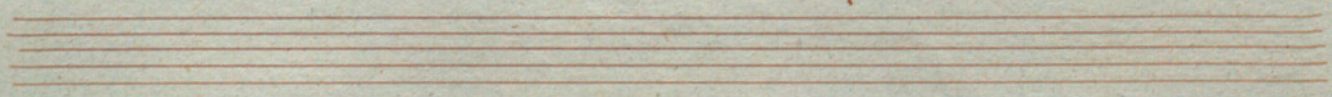

And. Gostho.

forza.

riti

riti

2.
1757:

V.S.P.

poco meno. *quasi sin tempo*

a' tp.º

Handwritten signature or initials in cursive script, possibly reading "C. P. P."

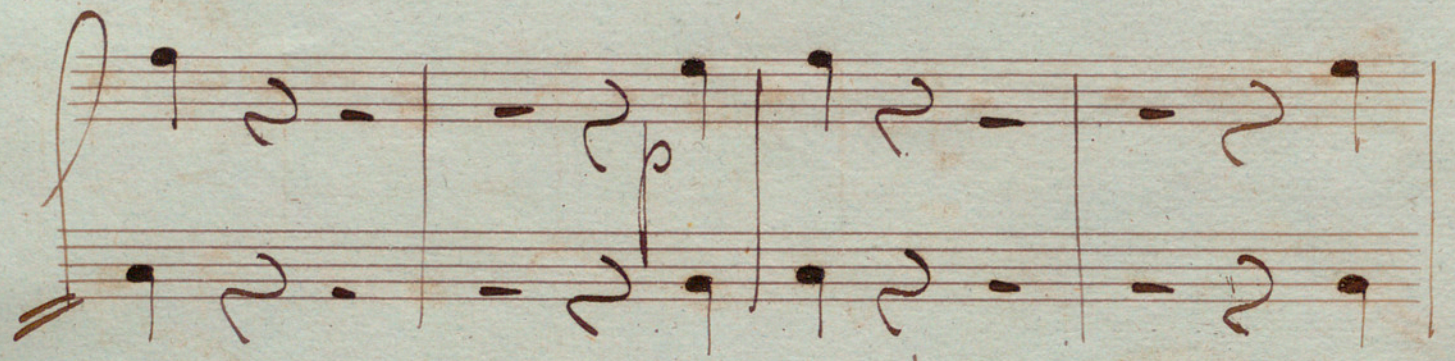

Time.

A large, decorative flourish or signature scribble that spans across several empty musical staves. The word "Time." is written in a cursive hand within the flourish.