

LA BELLE HÉLÈNE

Quadrille

sur des Motifs d'Offenbach.

par **STRAUSS.**

Chef d'Orchestre des Bals de la Cour.

1^{er} VIOLON.

1

CODA.

2

Fl.

3

CODA.

1^{er} VIOLON.

8^a ad lib.

Fl.

LA BELLE HELENE

Quadrille.

par STRAUSS.

2^d VIOLON.

1 *f* *mf* CODA. *f* FIN. *mf*

2 *f* *mf* FIN.

3 *mf* *f* CODA. *f* FIN.

DC.

2^d VIOLON.

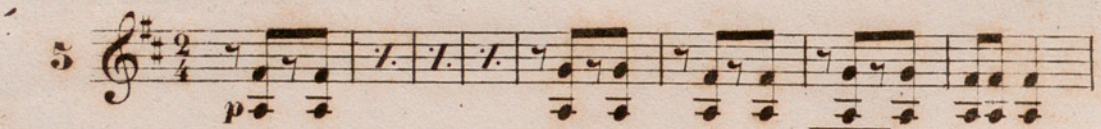
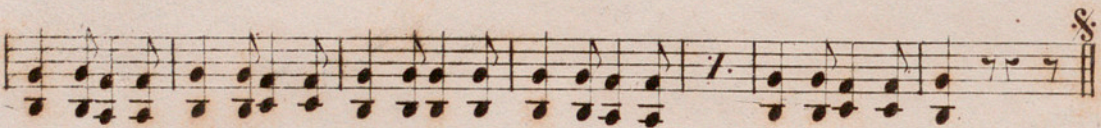
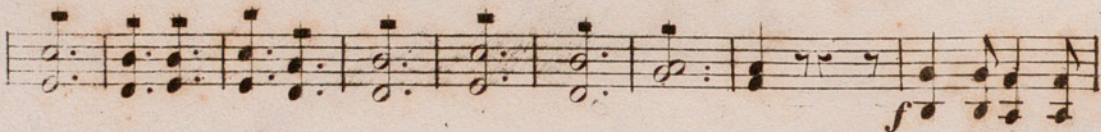
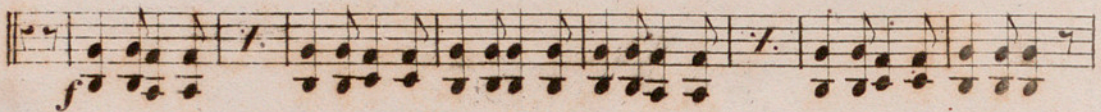
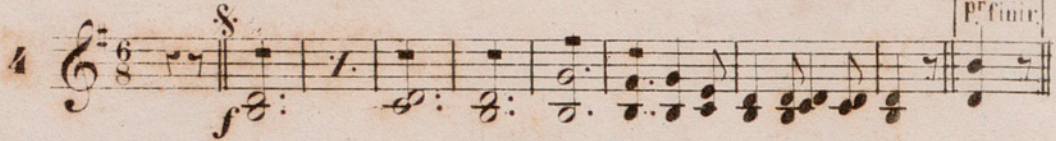
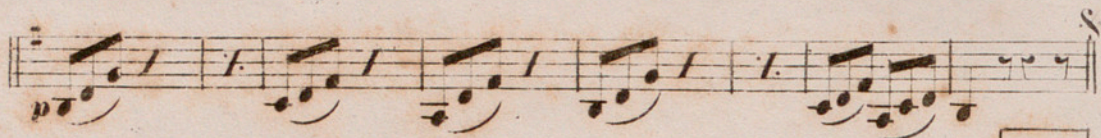

loda

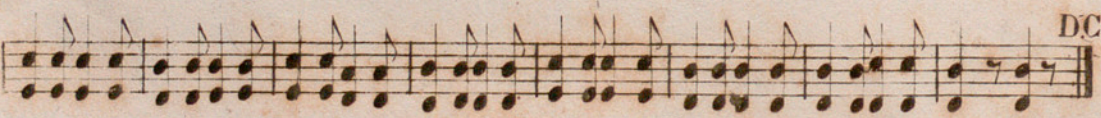
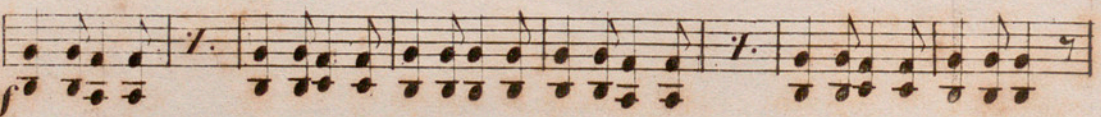
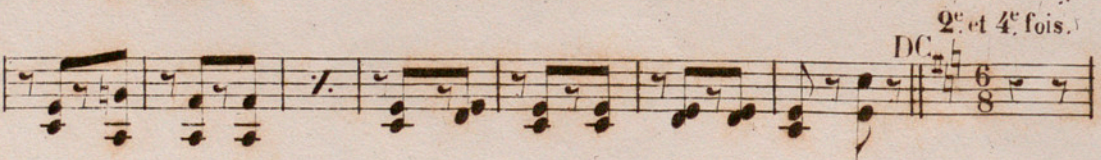
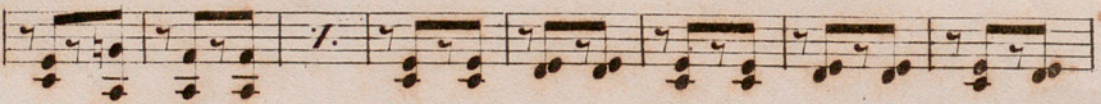
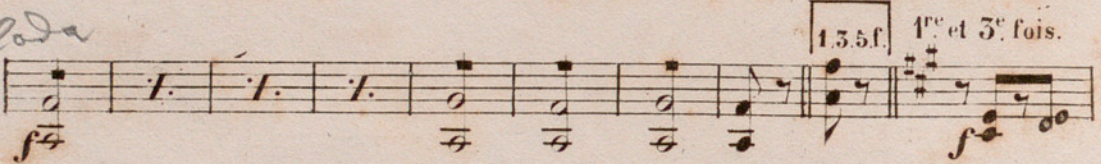

LA BELLE HÉLÈNE

Quadrille.

Par STRAUSS.

ALTO.

LA BELLE HÉLÈNE

Quadrille.

par STRAUSS.

V.^{lle} et C-BASSE.

1

f

CODA.

f

FIN.

mf

2

f

mf

f DC.

3

mf

f

CODA.

f

Vlle et C-BASSE.

FIN.

p

f

Primit.

f

f

f

5

p

Coda

f

1^e 3^e et 5^e fois.

1^e et 3^e fois.

f

D.C.

2^e et 4^e fois.

f

D.C.

LA BELLE HÉLÈNE

Quadrille.

par STRAUSS.

FLÛTE.

1

f

CODA

sfz

FIN

2

mf

f

tr

DC.

3

mf

f

CODA

f

FIN

p

FLUTE.

LA BELLE HÉLÈNE

Quadrille.

par STRAUSS.

1^{re} CLARINETTE en LA.

1 *f*

CODA *f* *fz* *f* FIN

2 *mf* *tr* *f* DC FIN

3 *mf* CODA *f* FIN *p* *mf*

1^{re} CLARINETTE.

4 $\frac{6}{8}$ *f* *Pr finir.*

5 $\frac{2}{4}$ *p* *1^{re} 3^e et 5^e fois.*

f *1^{re} et 3^e fois*

DC. *2^e et 4^e fois.*

f *DC.*

LA BELLE HÉLÈNE

Quadrille.

par STRAUSS.

2^e CLARINETTE en LA.

2. Copier

LA BELLE HÉLÈNE

Quadrille.

Par STRAUSS.

CORS en RÉ.

1  **CODA.**
FIN. *mf*

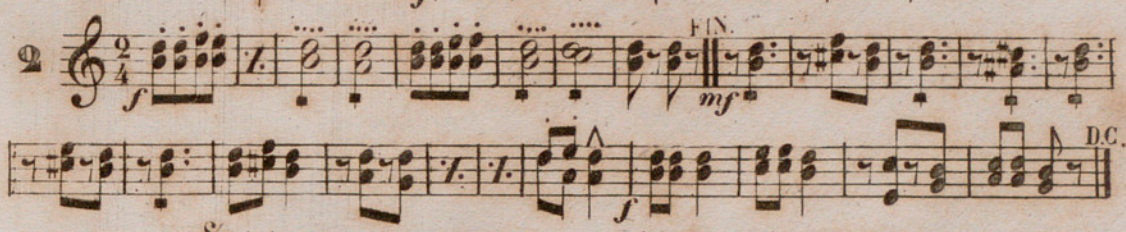
2  **FIN.** *mf* **D.C.**

3  **CODA.**
p

4  **Pr finir.** *f* **à 2**

5  **à 2** **REP**
1. 3. et 5. f. **1^{re} et 3^e fois.** **D.C. 2^e et 4^e fois.** *f*

D.C.

LA BELLE HÉLÈNE

Quadrille

par STRAUSS.

1^{er} CORNET À PISTONS en LA.

1

CODA.

2

3

CODA.

1^{er} CORNET À PISTONS en LA.

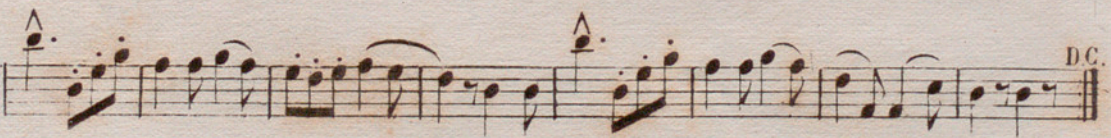
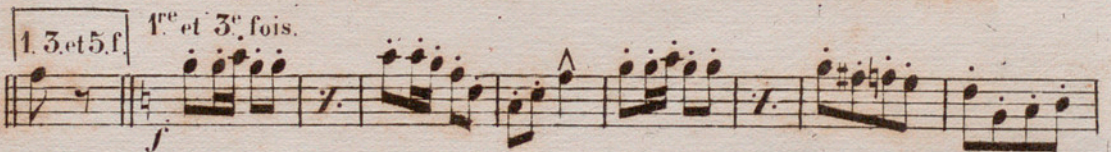
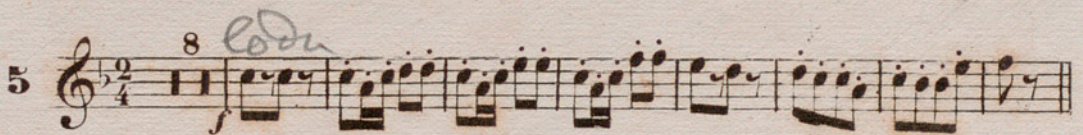
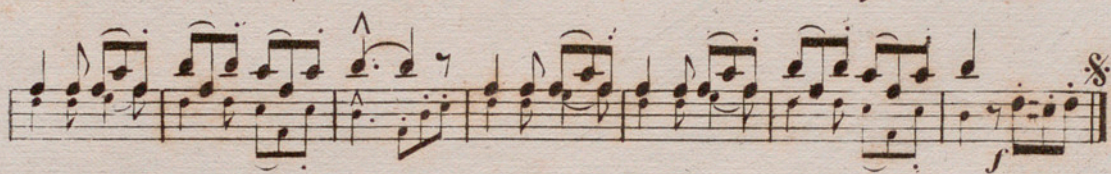
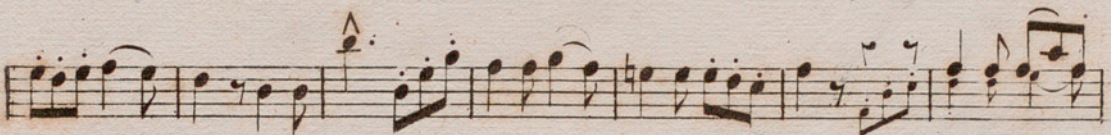
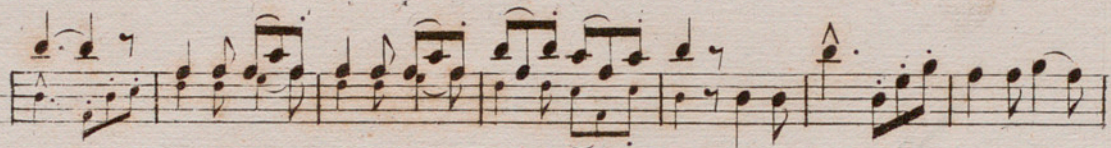

LA BELLE HÉLÈNE

Quadrille.

par STRAUSS.

2^e CORNET À PISTONS en LA.

1 

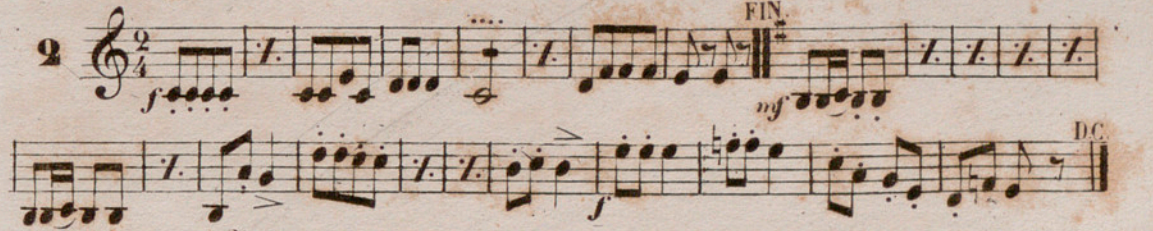
2 

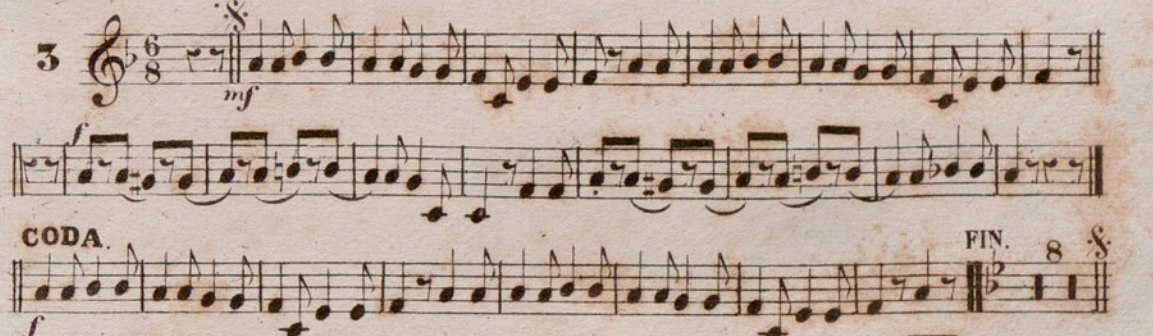
3 

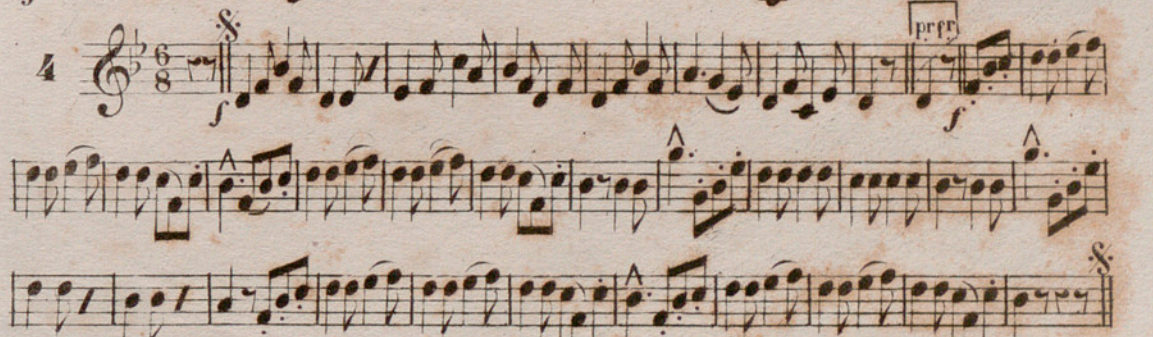
4 

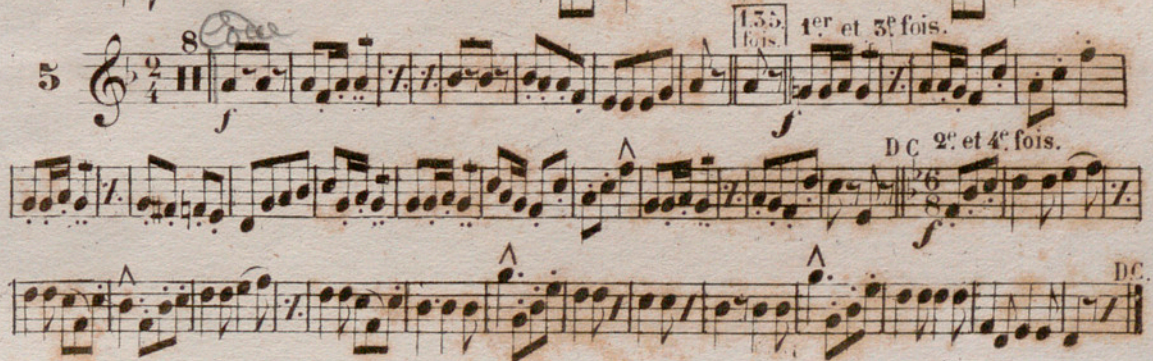
5 

Handwritten annotations: *8* (circled), *155* (circled), *1er et 3e fois.*, *26* (circled), *8* (circled).

201
202
203

LA BELLE HÉLÈNE

Quadrille.

par STRAUSS.

1^{er} et 2^e TROMBONES.

1 6/8 *f* *sf* CODA

2 2/4 *f* *mf* FIN

3 6/8 *f* *sf* DC

4 6/8 *f* *sf* CODA FIN 8

5 6/8 *f* *sf* CODA

6 6/8 *f* *sf* CODA FIN 8

7 6/8 *f* *sf* CODA FIN 8

8 2/4 *f* *sf* CODA FIN 8

9 2/4 *f* *sf* CODA FIN 8

10 2/4 *f* *sf* CODA FIN 8

LA BELLE HÉLÈNE

Quadrille.

par STRAUSS.

3^e TROMBONE.

2

LA BELLE HÉLÈNE

Quadrille.

par STRAUSS.

OPHICLÉIDE.

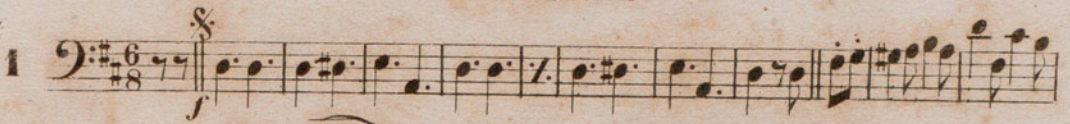
1 

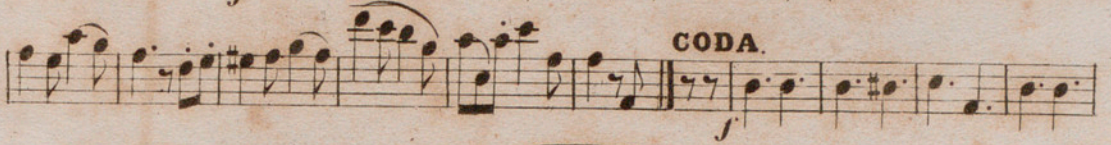

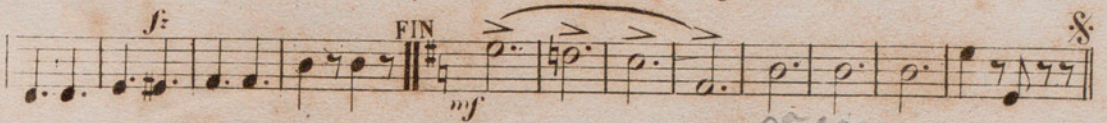

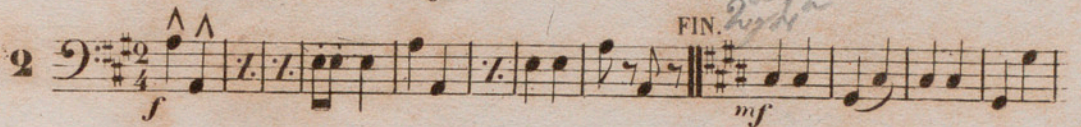
2 

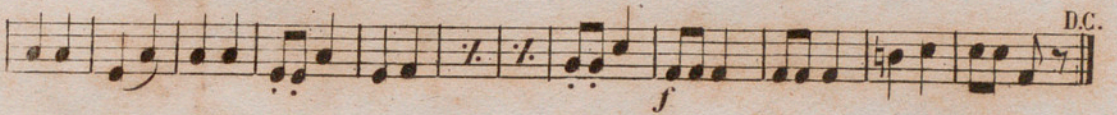

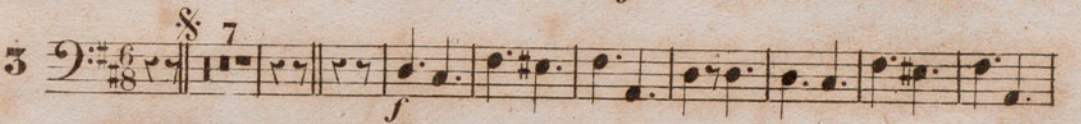
3 

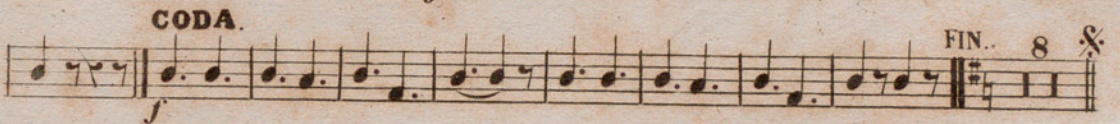

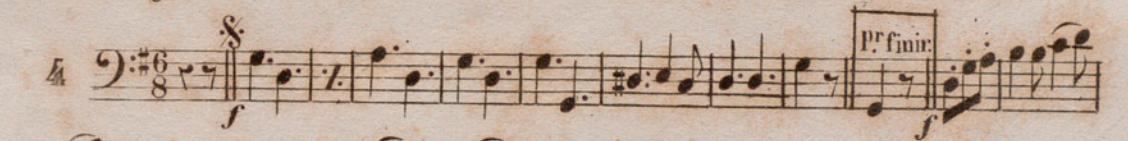
4 

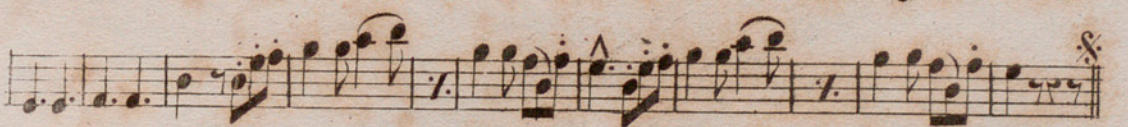

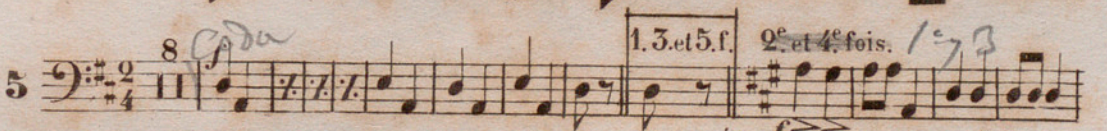
5 

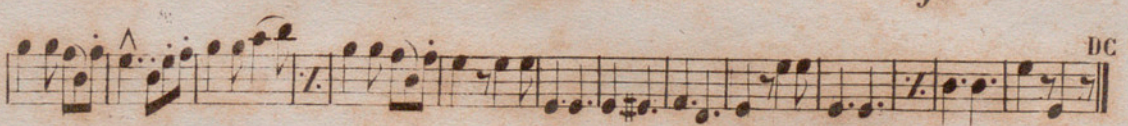

LA BELLE HÉLÈNE

Quadrille.

par STRAUSS.

BATTERIES.

