

Le diable au Bal

Quadrille

Violino 1º

2 *coda* *fa*

fin

3

coda *fin*

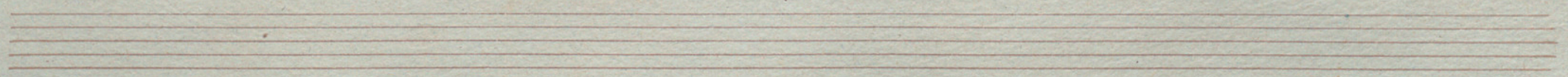

Coda

fin

al

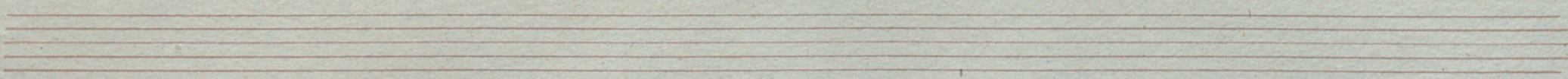

Quadrille - Le Diable au Bal. Violin 2^o

No. 1.

SS.

No. 2. *Fin*

No. 3. *Coda* *Fin*

No. 4: The first section begins with a treble clef, a key signature of one sharp (F#), and a 2/4 time signature. It consists of five staves of music. The notation includes various note values, rests, and dynamic markings such as *ff* and *f*. The section concludes with a double bar line and the word *Fine* written in the upper right corner.
No. 5: The second section is titled "No. 5. - Galop" and begins with a treble clef, a key signature of two sharps (F# and C#), and a 2/4 time signature. It consists of five staves of music. The notation includes various note values, rests, and dynamic markings such as *ff* and *f*. The section concludes with a double bar line and the word *Fine* written in the upper right corner.
Coda: Following the Galop section, there is a section labeled "Coda" with a double bar line and a repeat sign. It consists of two staves of music. The notation includes various note values, rests, and dynamic markings such as *ff* and *f*. The section concludes with a double bar line and the word *Fine* written in the upper right corner.
Additional notation: Below the Coda section, there are two more staves of music. The first of these staves begins with a treble clef, a key signature of two sharps (F# and C#), and a 2/4 time signature. The second staff continues the notation. The notation includes various note values, rests, and dynamic markings such as *ff* and *f*.

2

Le Diable au Bal

Quadrille

Viola

N^o 2 *Loda*
Fin

Coda
Fin

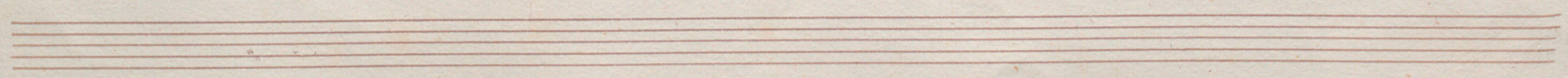

D. C.

D.C.

Quadrille *Le Diable au Bal.* // *Ophicleide.*
Bello

No. 1.

M^o 2.

Coda.

fin

D.C.

M^o 3.

Coda

fin

D.C.

No 5.

D. C. al.

Le Diable au Bal

Quadrille

Bajo

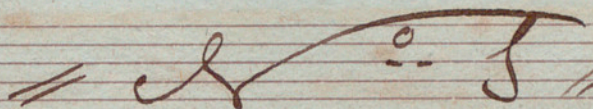

Coda
N^o 2 || $\text{C} \# \# \# 2$
Fin

G.
N^o 3 || $\text{C} \# \# 3$
Coda
Fin

D.C.

L. Coda

Fin

D.C.

D. C.

Le diable au Bal Quadrille

Flauto

Andante

Two empty musical staves at the bottom of the page.

2 *coda* *fin*

3

Allegro

fin

S

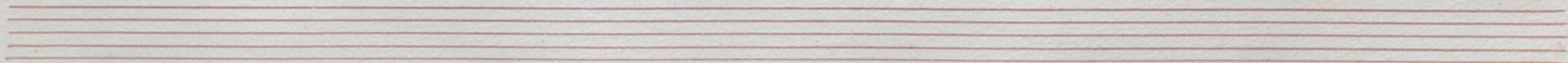
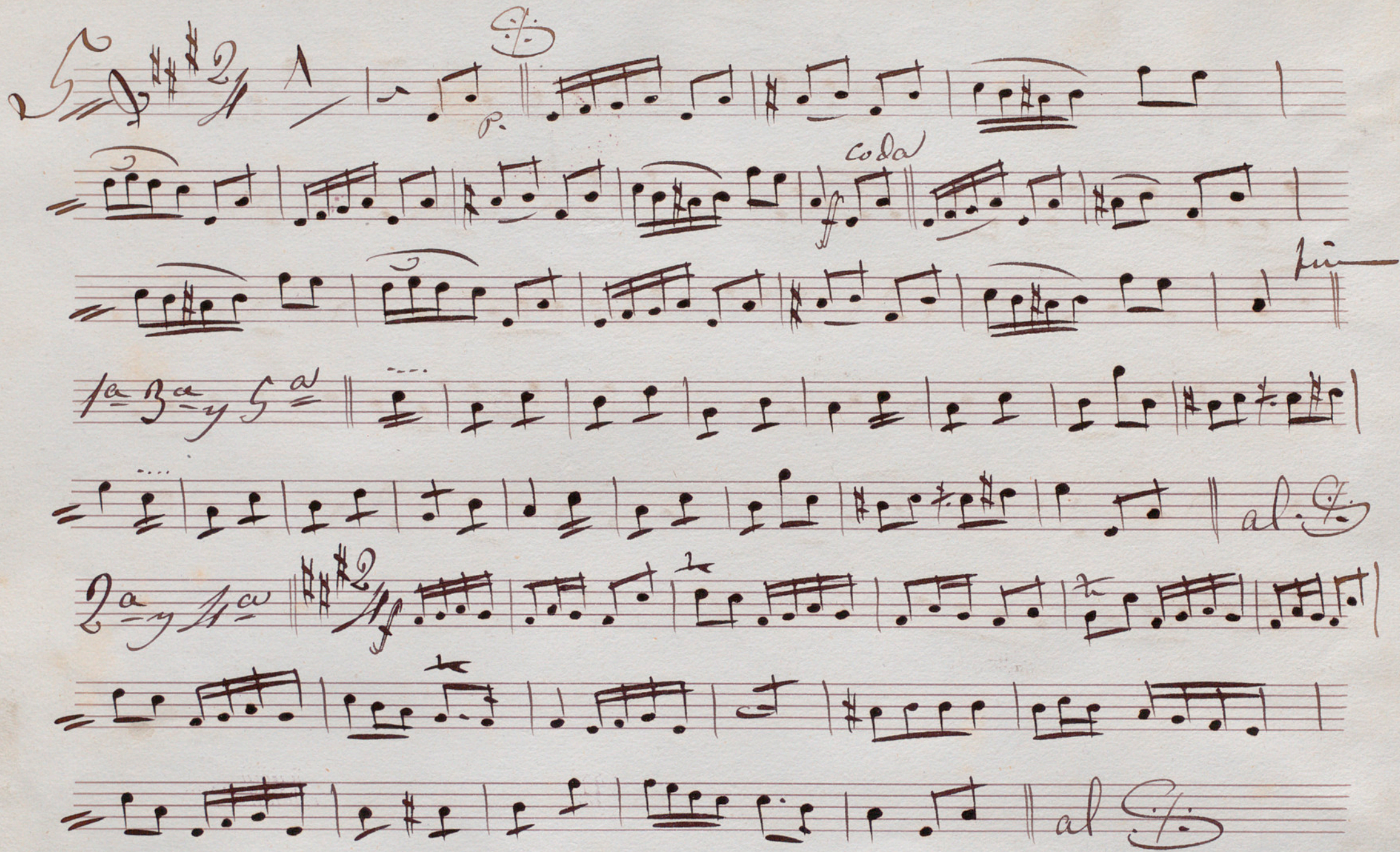

Op. 4 Quadrille Le Diable au Bal Clarinete I^o

Signe n^o 2.

Qu. Sib.

No. 2. L.

Signe n^o. 5.

Lu fa

Coda

1^a 3^a y 5^a

2^a y 4^a

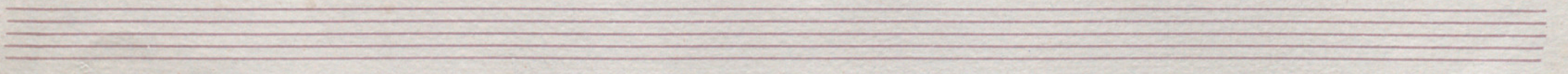

Le diable au Bal Quadrille Clarinete 2^o

En la

2 *coda* *fin* 15 *f.e.*

3

coda

fin

lib *coda*

fin

2^a Coda

2/4 *3/4* *4/4*

Coda *fin*

2^a 3^a 4^a 5^a

2^a 3^a 4^a

al. Coda

al. Coda

Trompas

Le Diable au Bal. Quadrille

An Re

Nº 1.

Coda

Fin

Coda

Fin

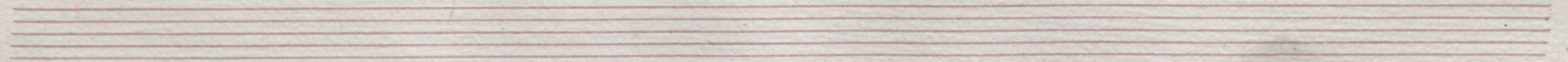

Andante

No. 1.

Fine

MS

No. 5.

In Re

Le Diable au Bal

Quadrille

Piston 1^o En Sol

coda
2/2

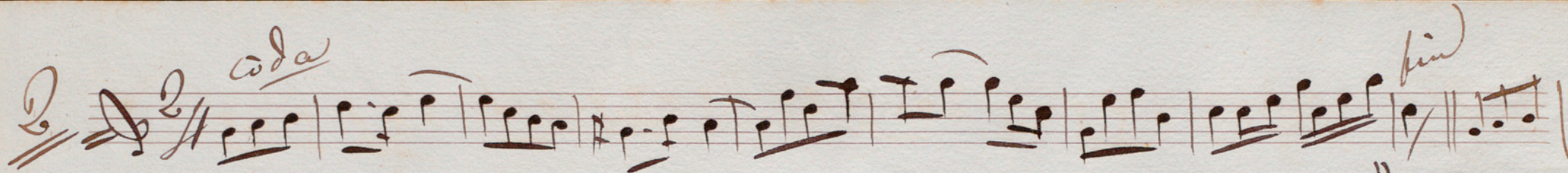

ve

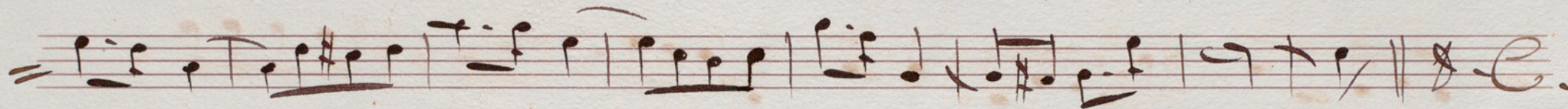
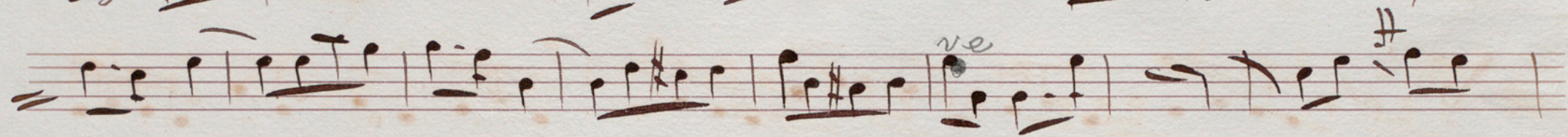

3/8

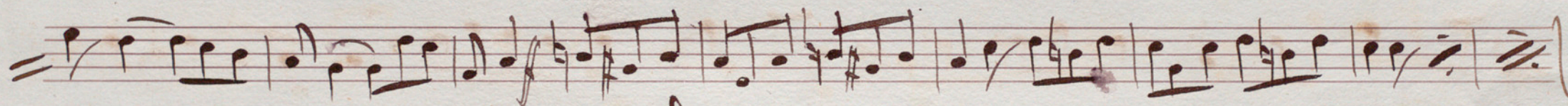
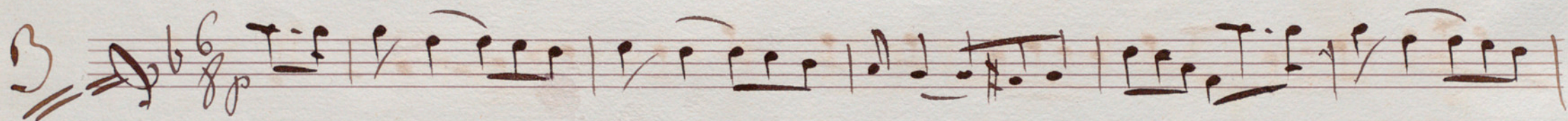

coda

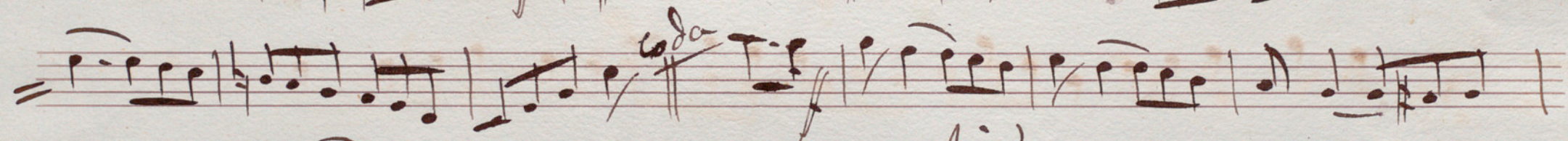

fin

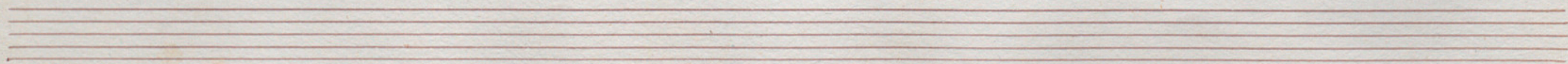
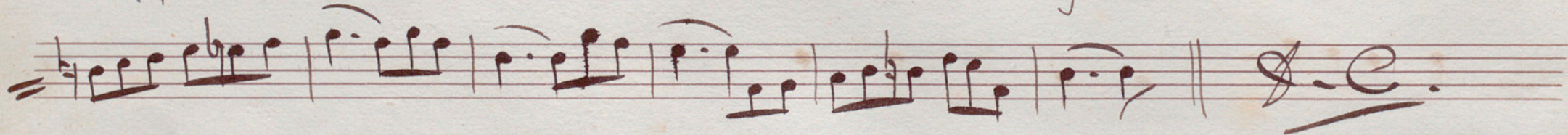
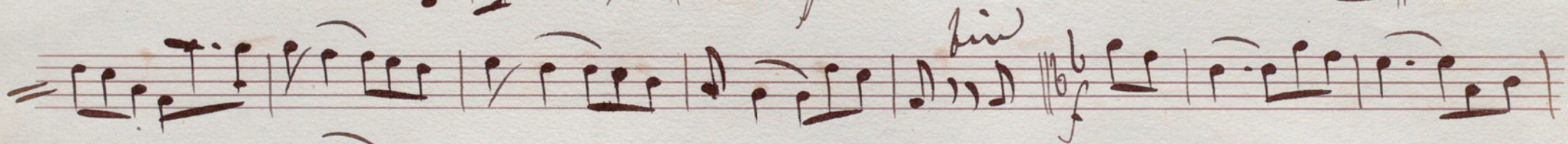

En Lib

En la

1^a

2^a

3^a

coda

fin

al F.

al F.

Le Diable au Bal

Quadrille

Piston 2^o En La

No. 2.

Coda

fin

Coda

fin

Empty musical staves at the bottom of the page.

Allegro *Con S^o* *F. Coda*

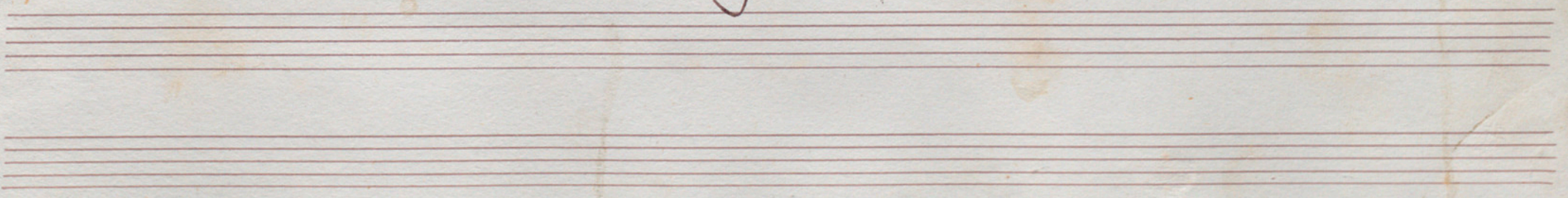

En ta

coda

fin

aga sa

Da ya

Rigodon, Le Diable au Bal. Trumbone 3^o

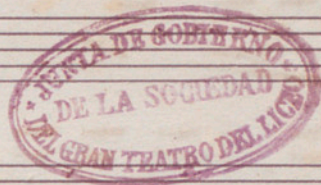

No 1.

Coda *fin*

No 2.

Coda.

fin

No 3.

Coda

fin

No. 4.

No 5

D.C. al. f.

Rigodon // Le Diable au Bal.

Trombone 2^o

No 8.

Fagot

№ 2

№ 3

No. 1.

2^a 4^a

Coda

fin

D. Cal.

No 5

al. f.

Quadrille Le Diable au Bal // Trombone 3^o

Andante

M^o 2.

Coda

fin

D.C.

M^o 3.

Coda

fin

D.C.

Allegro

coda

fin

D. C. al *f*.

5

Le diable au Bois.

Quadrille

Ophteleide

Two empty musical staves at the bottom of the page, consisting of five-line red staves without any notation.

coda

coda

Andante *coda*

fin *1a 3a*

et

e

N. 8 $\text{C} = \frac{6}{8}$ 7

Coda

N. 4 $\text{C} = \frac{2}{4}$ Coda

fin Rayta

No 5 $\text{C} = \frac{2}{2}$ ~~2~~ ~~8~~ ~~8~~ ~~Coda~~

1^a Bay 5^a

at S

Bay 4^a

at S

Empty musical staves

Le Diable au Bal

Quadrille

Cajas

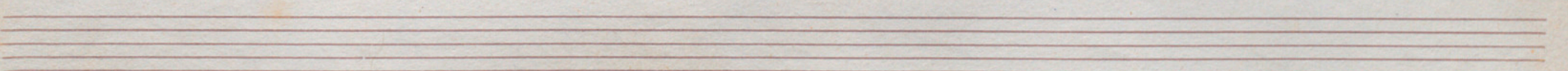
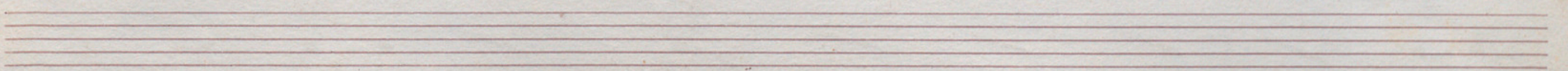
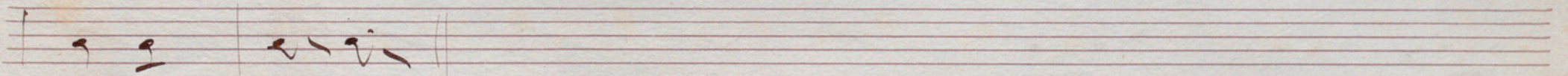
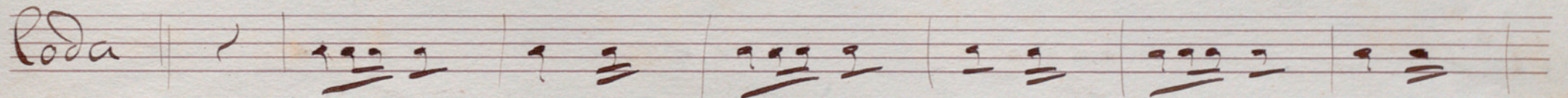
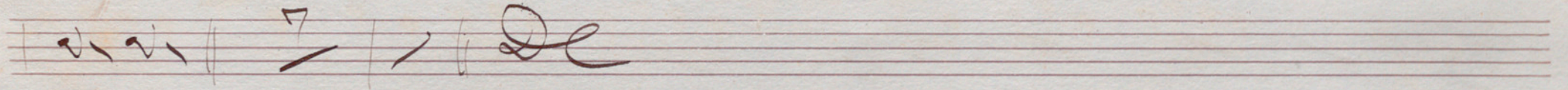
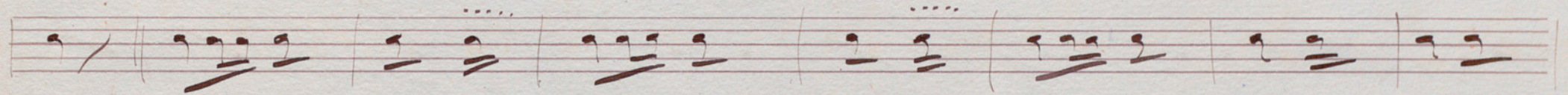
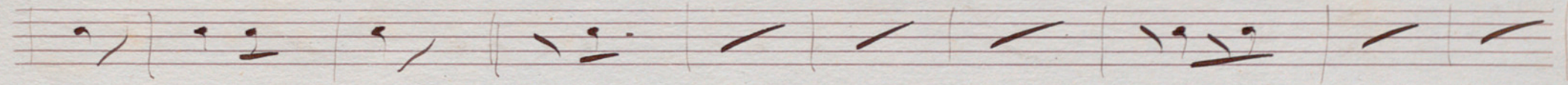
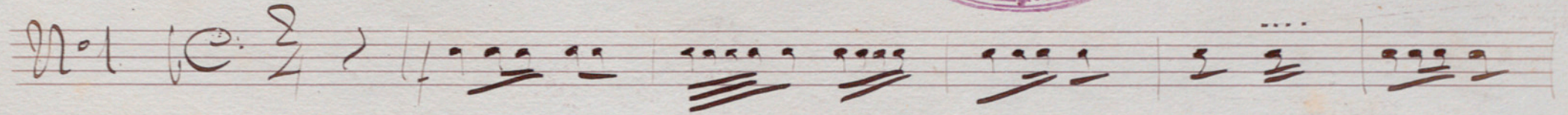

No 2 $\text{C}:\frac{3}{4}$

15 6

No 3 $\text{C}:\frac{6}{8}$

Coda

7

No 4 $\text{C}:\frac{3}{4}$

fin Ray H^e

8 9 10 11 12

No. 5 *Allegro* *8* *8* *Coda*

Fin la Bay 5a

Allegro

Allegro

Allegro

Allegro

Allegro

Empty musical staves