

Casse-tout

Rigodon

Violin 1<sup>o</sup>

3

5 ||  $\sharp\sharp\sharp$   $\frac{2}{4}$  *g* |  $\sharp$   $\sharp$   $\sharp$  |  $\sharp$   $\sharp$   $\sharp$  |  $\sharp$   $\sharp$   $\sharp$  |  $\sharp$   $\sharp$   $\sharp$  |  $\sharp$   $\sharp$   $\sharp$  |  $\sharp$   $\sharp$   $\sharp$  |

*C* |  $\sharp$   $\sharp$   $\sharp$  |  $\sharp$   $\sharp$   $\sharp$  |  $\sharp$   $\sharp$   $\sharp$  |  $\sharp$   $\sharp$   $\sharp$  |  $\sharp$   $\sharp$   $\sharp$  |  $\sharp$   $\sharp$   $\sharp$  |  $\sharp$   $\sharp$   $\sharp$  |

*f* *g* *a* *5* ||  $\sharp\sharp\sharp$  *y* |  $\sharp$   $\sharp$   $\sharp$  |  $\sharp$   $\sharp$   $\sharp$  |  $\sharp$   $\sharp$   $\sharp$  |  $\sharp$   $\sharp$   $\sharp$  |  $\sharp$   $\sharp$   $\sharp$  |  $\sharp$   $\sharp$   $\sharp$  |

$\sharp$   $\sharp$   $\sharp$  |  $\sharp$   $\sharp$   $\sharp$  |  $\sharp$   $\sharp$   $\sharp$  |  $\sharp$   $\sharp$   $\sharp$  |  $\sharp$   $\sharp$   $\sharp$  |  $\sharp$   $\sharp$   $\sharp$  |  $\sharp$   $\sharp$   $\sharp$  |

$\sharp$   $\sharp$   $\sharp$  |  $\sharp$   $\sharp$   $\sharp$  |  $\sharp$   $\sharp$   $\sharp$  |  $\sharp$   $\sharp$   $\sharp$  |  $\sharp$   $\sharp$   $\sharp$  |  $\sharp$   $\sharp$   $\sharp$  |  $\sharp$   $\sharp$   $\sharp$  |

*g* ||  $\sharp\sharp\sharp$  *y* |  $\sharp$   $\sharp$   $\sharp$  |  $\sharp$   $\sharp$   $\sharp$  |  $\sharp$   $\sharp$   $\sharp$  |  $\sharp$   $\sharp$   $\sharp$  |  $\sharp$   $\sharp$   $\sharp$  |  $\sharp$   $\sharp$   $\sharp$  |

$\sharp$   $\sharp$   $\sharp$  |  $\sharp$   $\sharp$   $\sharp$  |  $\sharp$   $\sharp$   $\sharp$  |  $\sharp$   $\sharp$   $\sharp$  |  $\sharp$   $\sharp$   $\sharp$  |  $\sharp$   $\sharp$   $\sharp$  |  $\sharp$   $\sharp$   $\sharp$  |

Empty musical staves.

Casse tout

Rigodon

Violin 2<sup>o</sup>

*no 8*

3

7

Casse-tout

Rigodon

Violas

~~No 8~~

5

*Coda*

*Saga*

Casse-tout

Brigodon

Bajo

~~W~~ 8

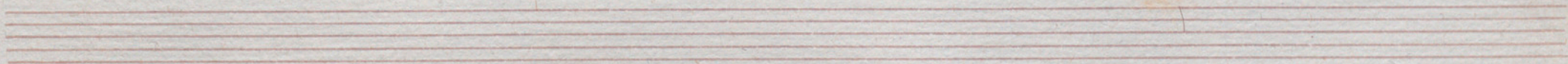
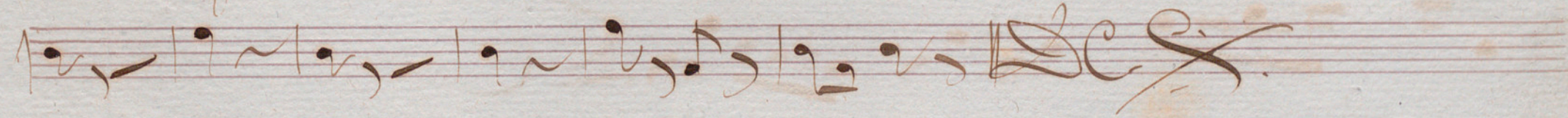
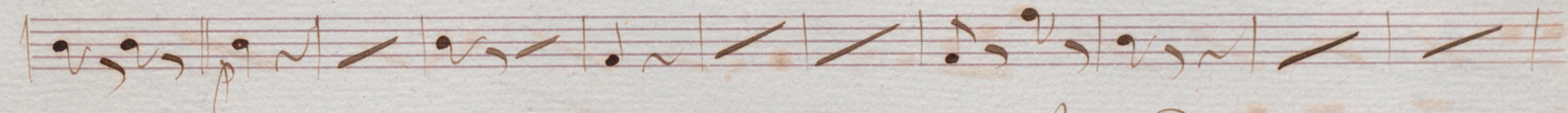
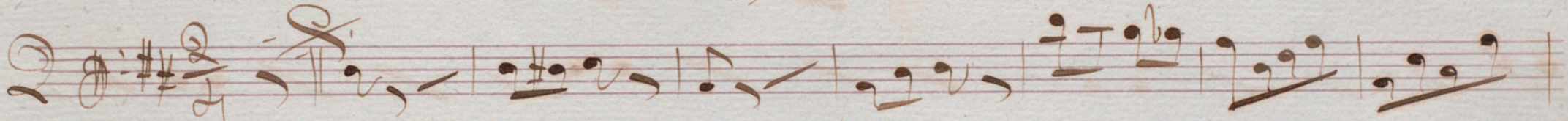
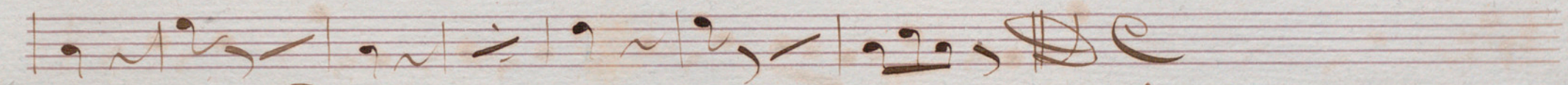
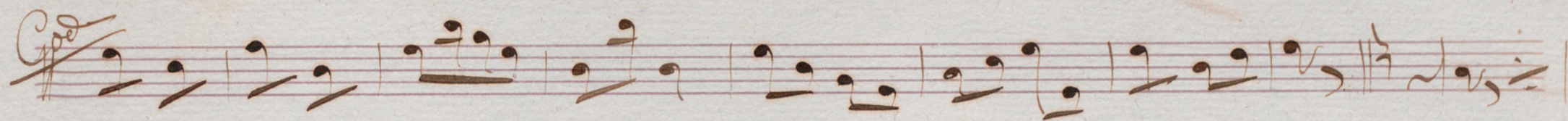
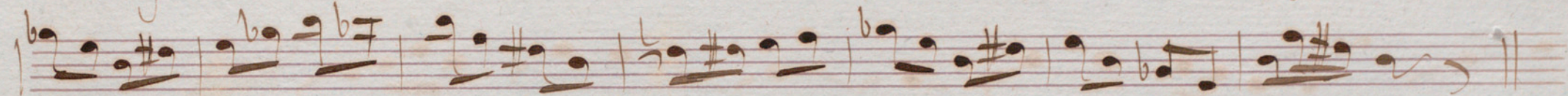
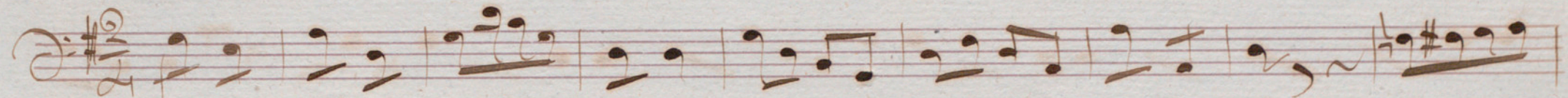

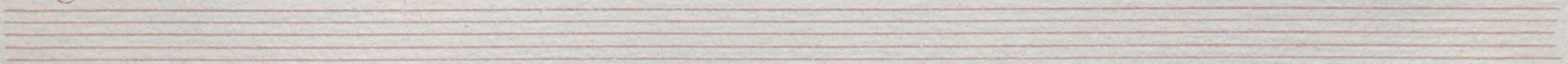

5

*Coda*

*f* *gaga*  $\frac{5}{4}$

$\frac{6}{4}$

Casse-tout = Rigodon =

Flautin 85

no. 145

5

3

no 2

5 *en la mayor*

14

Casse-tout

Bigodon

Clarinete 8<sup>o</sup>

Casse-tout

Rigodon

Clarinete 2<sup>o</sup>.

*La*

3

Casse-tout =

Rigodon =

Trompas

~~Re~~ Re

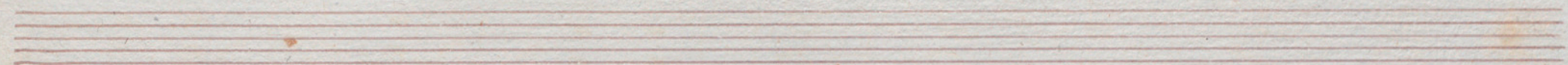

5  $\frac{2}{4}$  *And*

*f*  $\frac{3}{4}$  *And*

*Q*  $\frac{4}{4}$  *And*

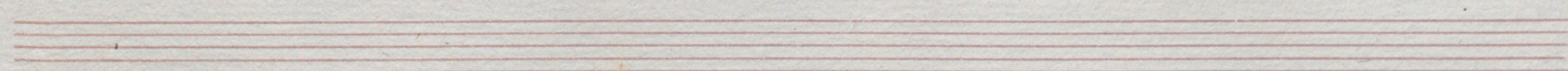
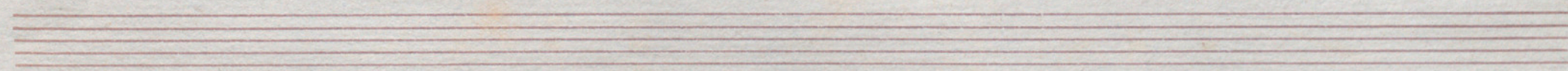

Casse-tout

Rigodon

Cornet III<sup>o</sup>

Casse-tout =

Rigodon =

Cornet 2<sup>o</sup>

*La*

5  $\frac{3}{2}$   $\text{p}$

*Cello*

$\text{p}$   $\frac{3}{2}$   $\text{p}$

$\text{p}$   $\frac{3}{2}$   $\text{p}$

$\text{p}$   $\frac{3}{2}$   $\text{p}$

$\frac{3}{2}$   $\text{p}$

$\frac{3}{2}$   $\text{p}$

Casse-tout

Rigodon

Trombon 2<sup>o</sup>

Four empty musical staves at the bottom of the page.

Casse-tout

Rigodon

Trombon 2<sup>o</sup>

103

5

Casse-tout = Rigodon

Trombon 2<sup>o</sup>

~~1865~~

~~1865~~

3

4

Casse-tout

Rigodon

Fiscomo

no 8

5 *pp* *Op.*

||

*Page 5*

*Ad C.*

*Ad C.*

*Ad C.*

*Ad C.*

Casse-tout

Rigodon

Caja

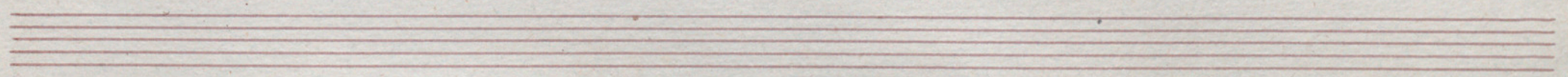
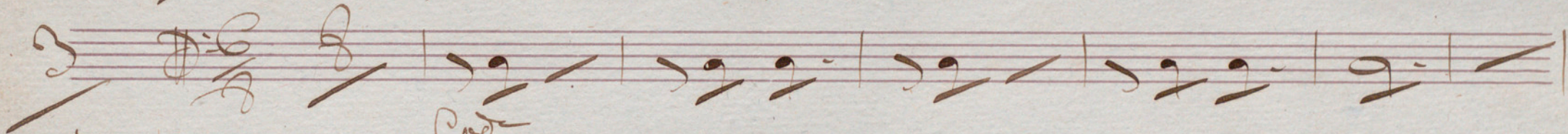
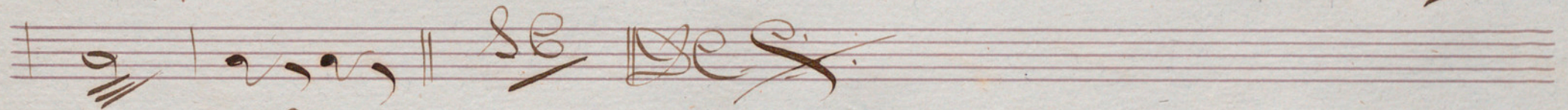
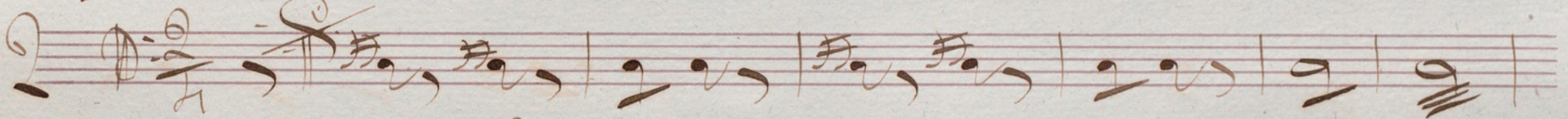
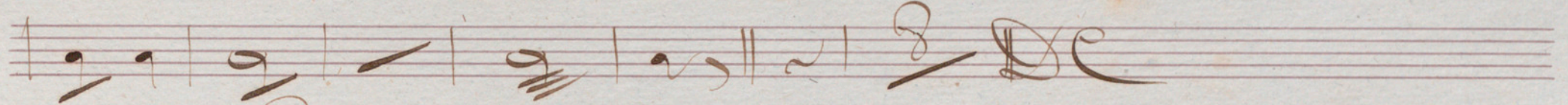
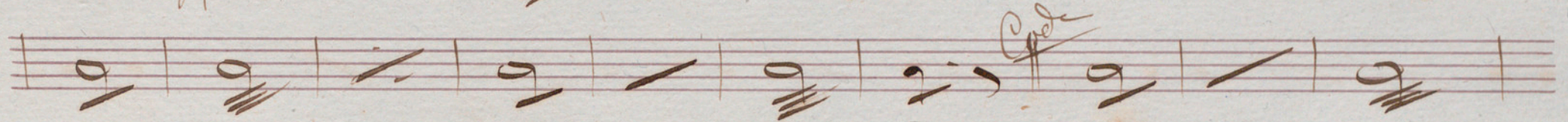
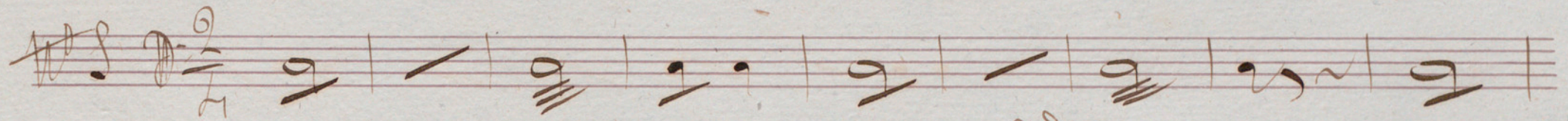

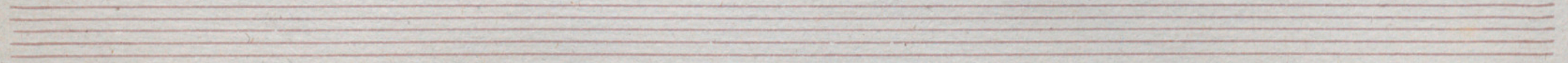
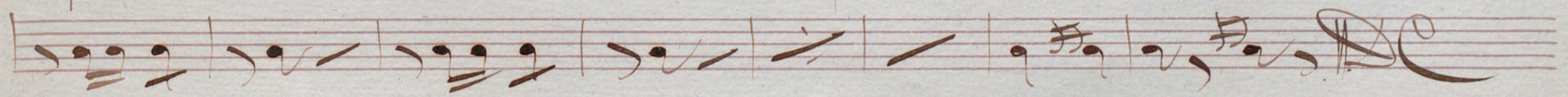
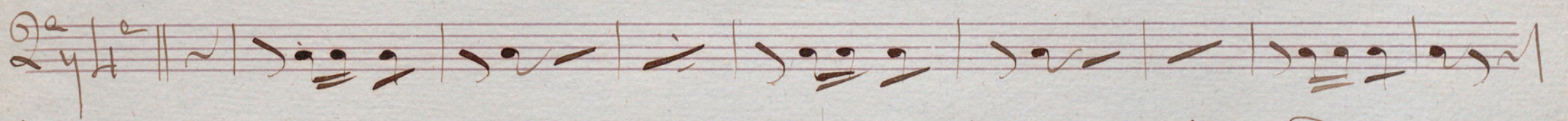
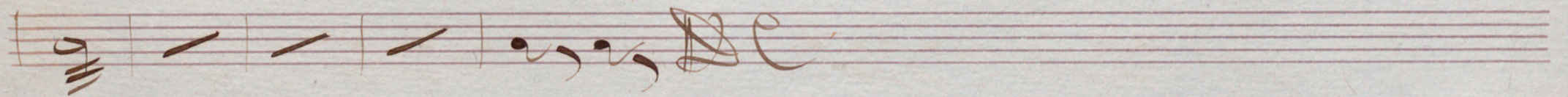
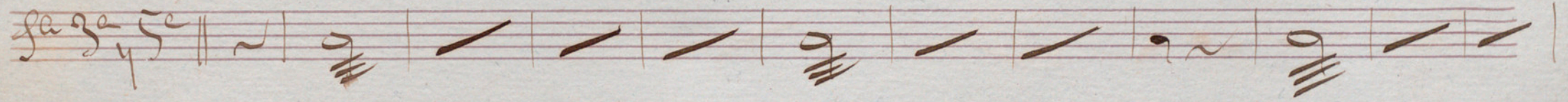
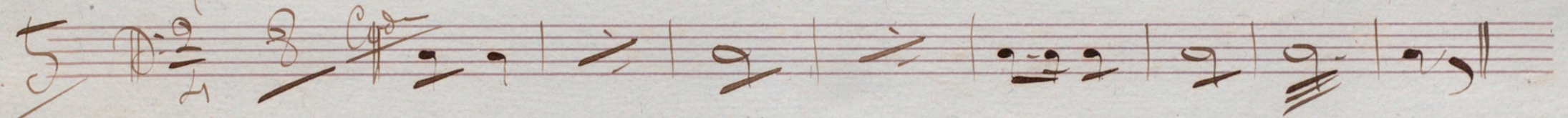
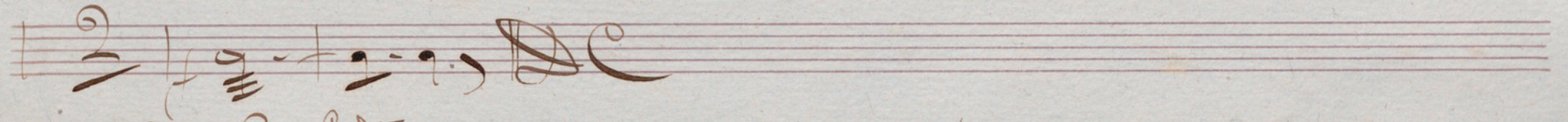
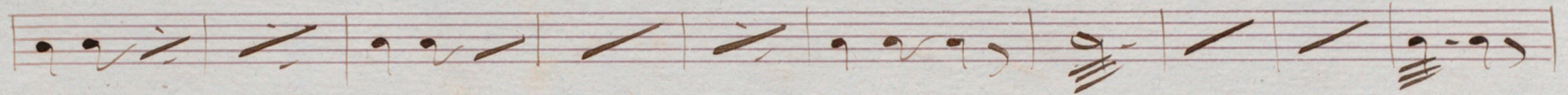
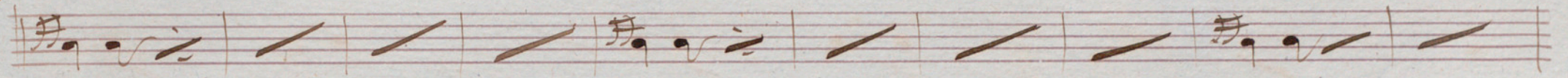
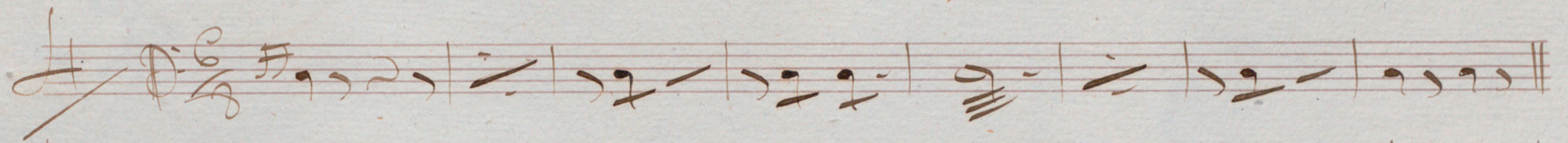

Casse-tout

Bigodon

Bombo

~~W~~

~~W~~

3

