

Rigodon

no 151

Pantagruel

Violin I

No 1

51.

- Staff 2: Continuation of the melody.
- Staff 3: Continuation of the melody, ending with a *Coda* marking.
- Staff 4: Continuation of the melody, ending with a *Para Fin* marking and a *cres* (crescendo) marking.
- Staff 5: Continuation of the melody.
- Staff 6: Continuation of the melody, ending with a double bar line and a sharp sign.

Handwritten flourish or signature at the top of the page.

Three empty musical staves at the bottom of the page.

Staff 3: Continuation of the melodic line, ending with a phrase marked *para fin* (for the end).

Staff 6: Continuation of the bass line, ending with a phrase marked *D.C.* (Da Capo).

Staff 9: Continuation of the melodic line, ending with a phrase marked *D.C.* (Da Capo).

Additional markings: *divisi* (divided) is written above the first staff in the later part of the piece. A purple vertical mark is visible on the right edge of the page.

Rigodon.

Pantagruel.

Violin 2^o

36^o 1.

26: 4

Two empty musical staves at the bottom of the page.

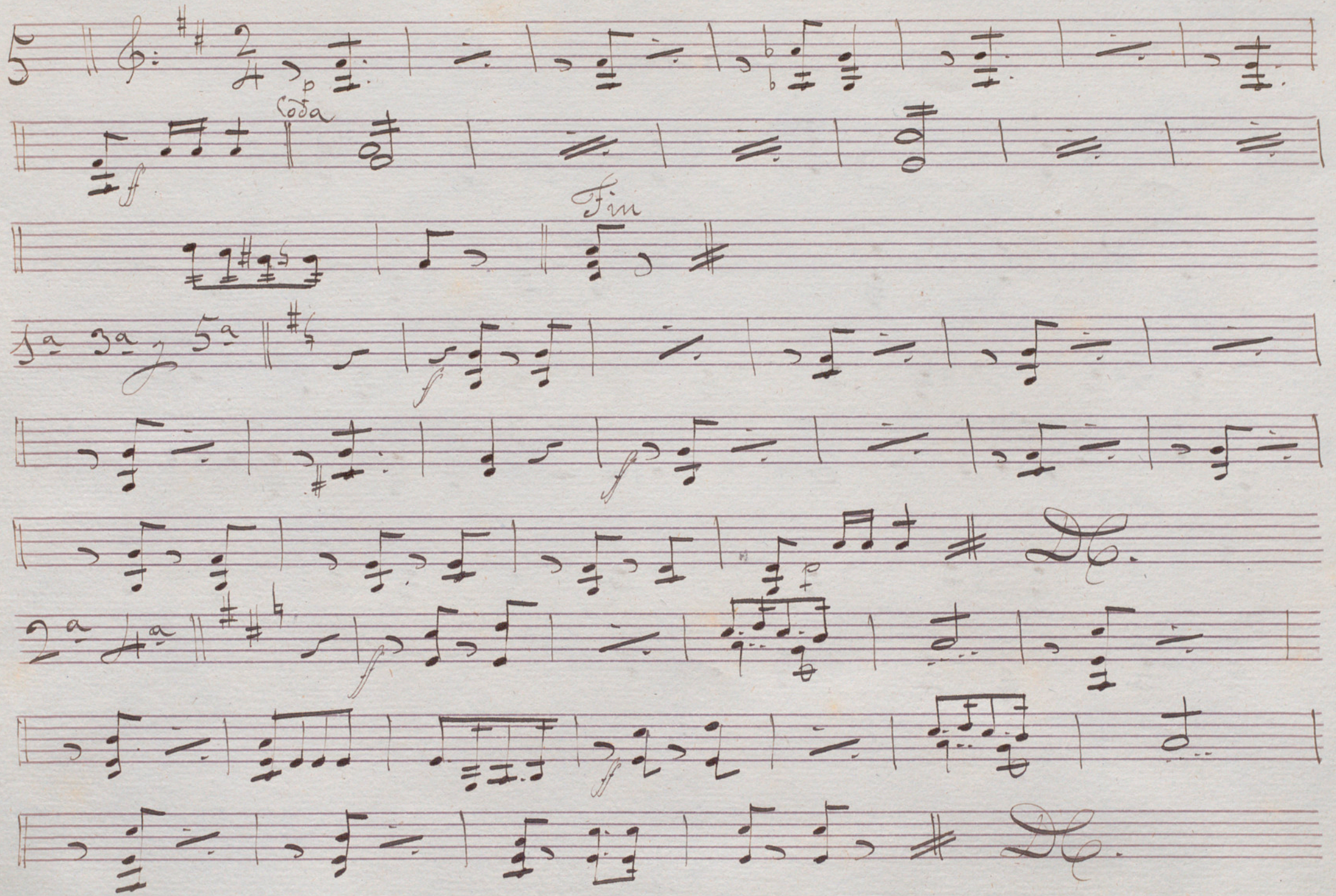

1

p

Coda

f

Fin

1a 3a 5a

2a 4a

Rigodon.

Pantagruel.

Viola.

No. 1.

2

f *fin*
mf

3

p *Coda* *mf* *f* *fin*

No. 1

Two empty musical staves at the bottom of the page.

Bigodon

Santagruel

Contrabajo

Allegro

Adagio

5

Opoda

para fin

Violon

Santagruel

Flauta

Andante

Violon

Santagruel

Flauta

Andante

ff

loda

Parafin

res

cen

do

ff

DC

No. 4

No 5

Paraphin

[Handwritten flourish]

Biquidon

Santagruel

Clarinete 1^o

No 1.

En la

Coda

para fin

p *cres* *cen*

do *mf* *al*

This is a handwritten musical score for a piece in 2/4 time. The score is written on ten staves, organized into two systems of five staves each. The first system (staves 1-5) begins with a treble clef and a 2/4 time signature. The music is characterized by dense, rhythmic patterns, often consisting of eighth and sixteenth notes. The first staff of the first system is marked with a forte dynamic (*ff*) and the word "Parafin". The second staff of the first system is marked with a mezzo-forte dynamic (*mf*). The fifth staff of the first system concludes with a double bar line and a C-clef, indicating a change in clef. The second system (staves 6-10) begins with a treble clef and a 3/4 time signature. The music continues with similar rhythmic complexity. The sixth staff of the second system is marked with a forte dynamic (*ff*). The seventh staff of the second system is marked with a forte dynamic (*ff*) and the word "Coda". The eighth staff of the second system is marked with a forte dynamic (*ff*) and the word "Parafin". The ninth staff of the second system is marked with a forte dynamic (*ff*). The tenth staff of the second system concludes with a double bar line and a C-clef.

No 5

Coda

para fin

1^a 3^a

2^a 4^a

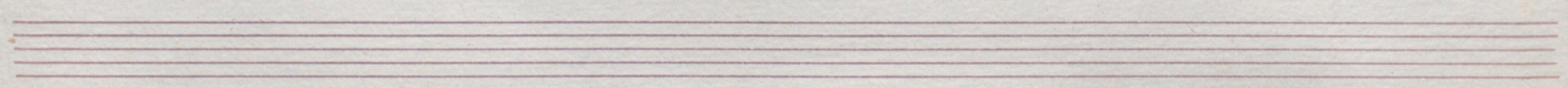

Bigodon

Santagruel

Clarinete 2º

Nº 1

En la

Coda

Para fin

Coda

No 4

- Staff 1: *ff* (fortissimo) at the beginning, *mf* (mezzo-forte) at the end, and a circled *Parafini* marking above the final notes.
- Staff 2: *tr* (trill) markings above several notes.
- Staff 5: *tr* (trill) marking above a note, and a double bar line with repeat dots at the end.

No 5

Coda

Two empty musical staves at the bottom of the page.

Migodou

Pantagruel

Brompas

$\text{C}^{\text{e}} \text{S}$

André $\text{C}^{\text{e}} \text{S}$

Coca

para Jim

D.C.

$\text{C}^{\text{e}} \text{S}$

para Jim

D.C.

Op. 5

Trigonon

Pantagruel

Cornetin 1^o

No 1

En la

ff

Coda

ff

para fin

p

cres

cen *Do* *fr* *p*

D.C.

No. 4

- Staff 1: *ff* (fortissimo)
- Staff 3: *Am* (accidental), *Am* (accidental), *p* (piano)

The piece concludes with a double bar line and a final cadence symbol (a C-clef on the first line).

No 5

Viogodon

Santacruz

Cornetin 2^o

N^o 1

En la

Allegro

No. 5

Two empty musical staves at the bottom of the page.

Hugodon

Pantagruel

Trombon 1^o

No. 1

D.C.

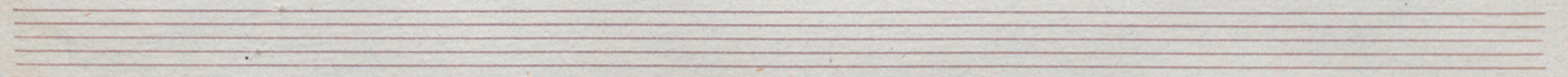

Or: 2

Or = B

Two empty five-line musical staves at the bottom of the page.

Orgodon

Pantagruel

Trombon 2^o

Org^o 1

Or: 5

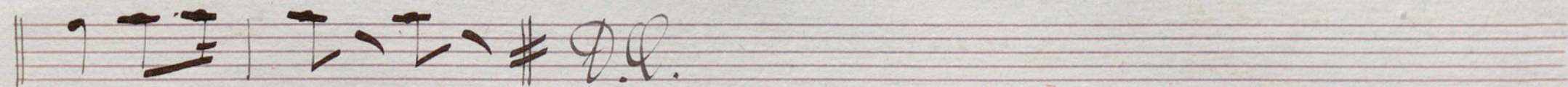
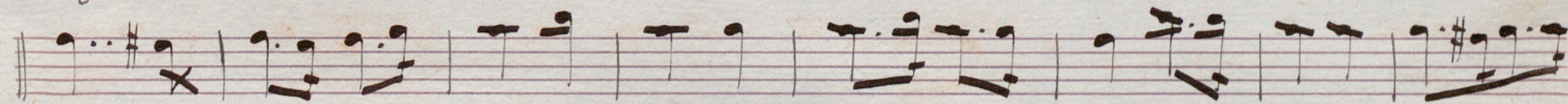
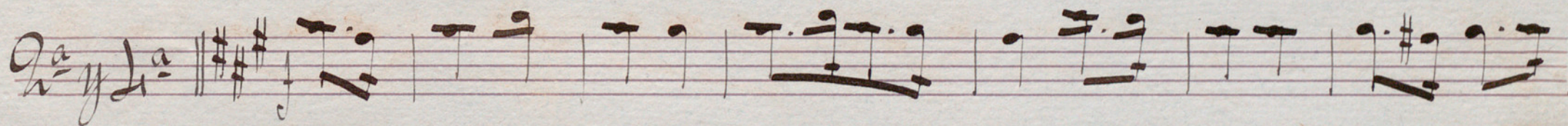
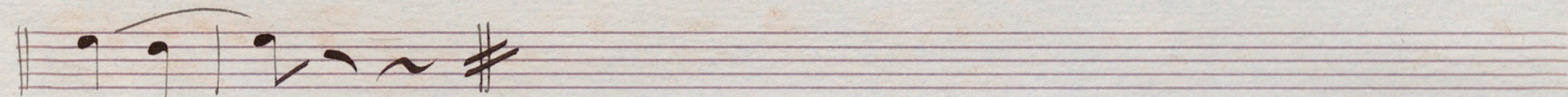
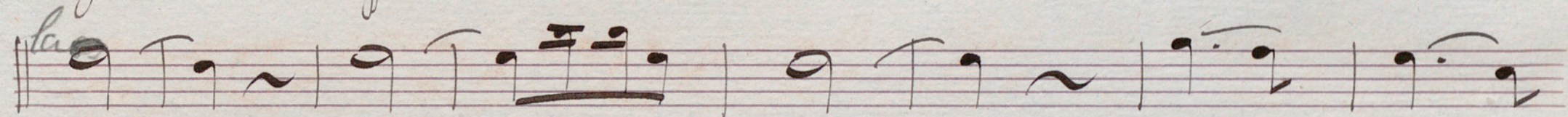
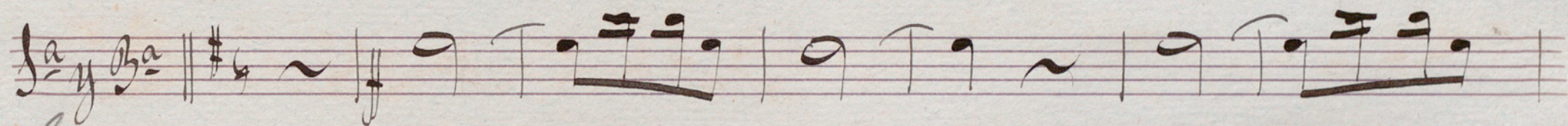
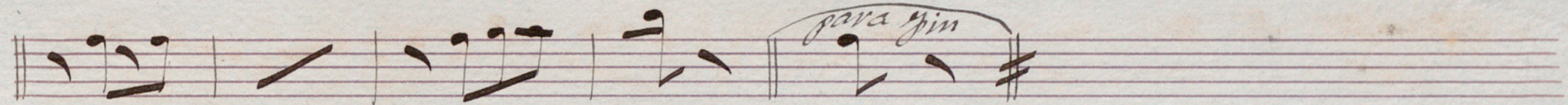
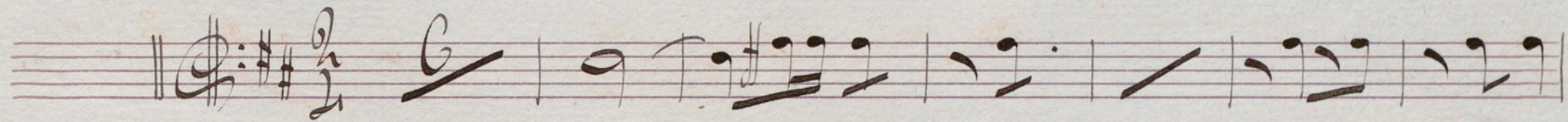

Bigodon Santaguel Trombon 3^o

1896

Op. 8

3 || $\text{G}:\#\#\text{C}$

Coda

para pin

pin

D.C.

D.C.

Op. 5

Coda

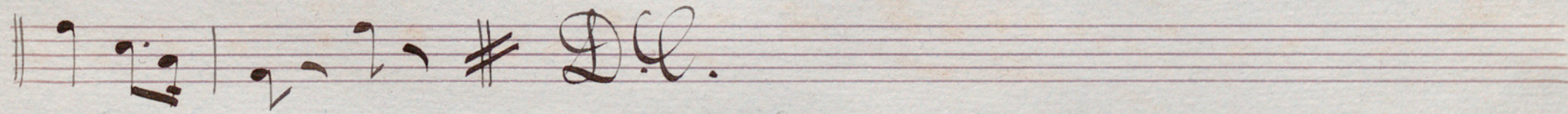
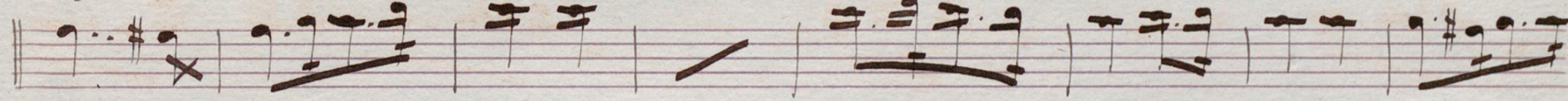
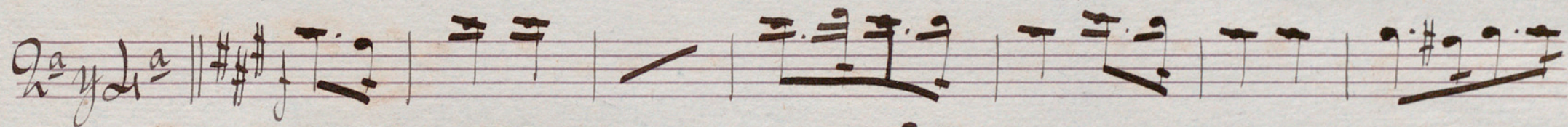
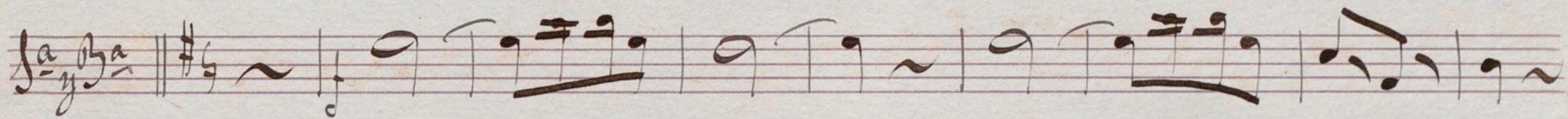
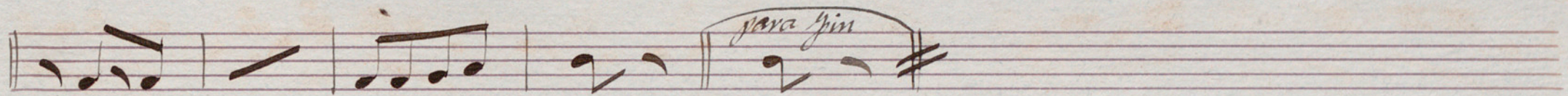
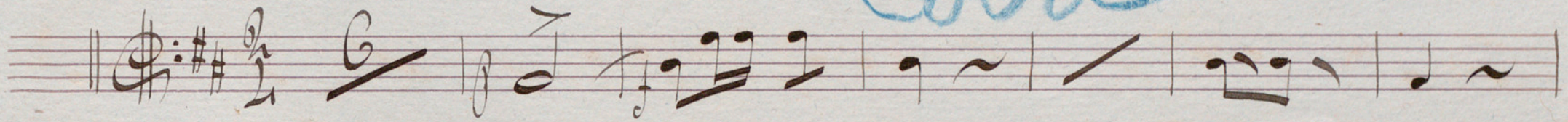

#

Violon

Santagrul
No 1

Fiscorno

No 4

Empty musical staff.

Empty musical staff.

Empty musical staff.

No 5

Organo

Sanlagruel

Caja

Organo

Organo

Or: 5

Two empty five-line musical staves at the bottom of the page.

Diigodon

Santagruel

Bombo

26: 8

Cocha

para fin

4.

#D.C.

26: 9

2^a - 4^a

para fin

#D.C.

Coch

para fin

2^a y 4^a

para fin

D.C.

Deo: 5

Coda

|| *G* *2* *3* *4* *5* *6* *7* *8* *9* *10* *11* *12* *13* *14* *15* *16* *17* *18* *19* *20* *21* *22* *23* *24* *25* *26* *27* *28* *29* *30* *31* *32* *33* *34* *35* *36* *37* *38* *39* *40* *41* *42* *43* *44* *45* *46* *47* *48* *49* *50* *51* *52* *53* *54* *55* *56* *57* *58* *59* *60* *61* *62* *63* *64* *65* *66* *67* *68* *69* *70* *71* *72* *73* *74* *75* *76* *77* *78* *79* *80* *81* *82* *83* *84* *85* *86* *87* *88* *89* *90* *91* *92* *93* *94* *95* *96* *97* *98* *99* *100*

La y Ba || ~

La y La || ~