

10.

Handwritten blue ink scribbles

Violin Principal.

Bagatelle

Schotisch

Carbon

41275

~~Introdn~~

All. Mod^o

~~Ad lib~~

Schotisch

Coda

Four empty musical staves, each consisting of five horizontal lines, arranged vertically.

Bagatelle.

Schotisch.

f. Violino.

Introduz

Handwritten signature or initials, possibly "S. S.", written in a large, stylized cursive script.

*alla
Coda*

8.6.

Coda

221

1004

Bagatelle

Violin 2^o

Schotisch

|| Introd^m

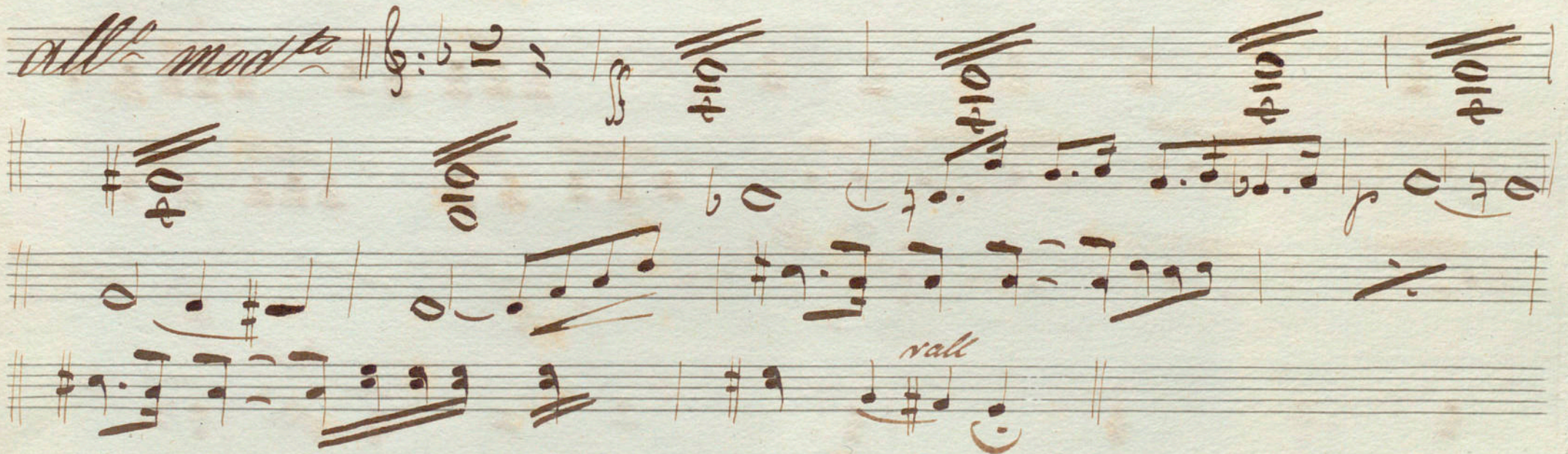
all^o mod^{to} || 

V.C.

Schotische.

$\frac{2}{4}$

f

p

a la moda

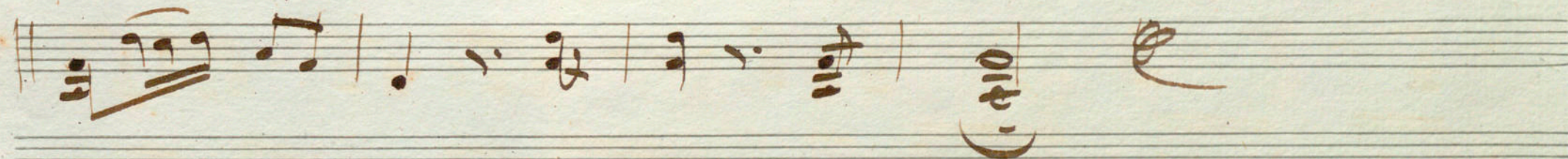
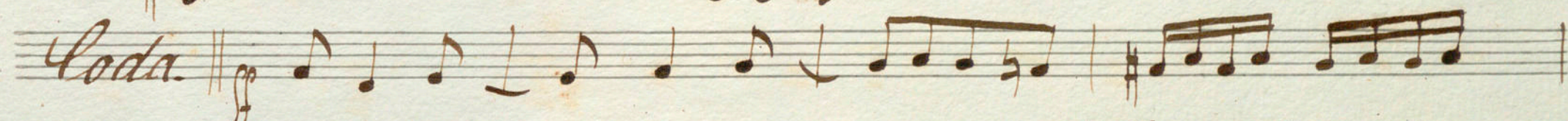
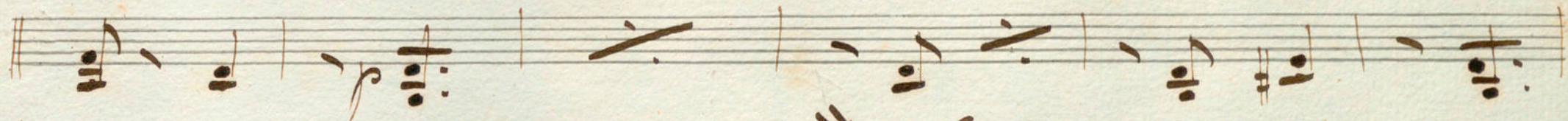

Bagatelle

Alto

|| Schotisch ||

|| Introduction ||

N. P.

Schottische.

à la Coda

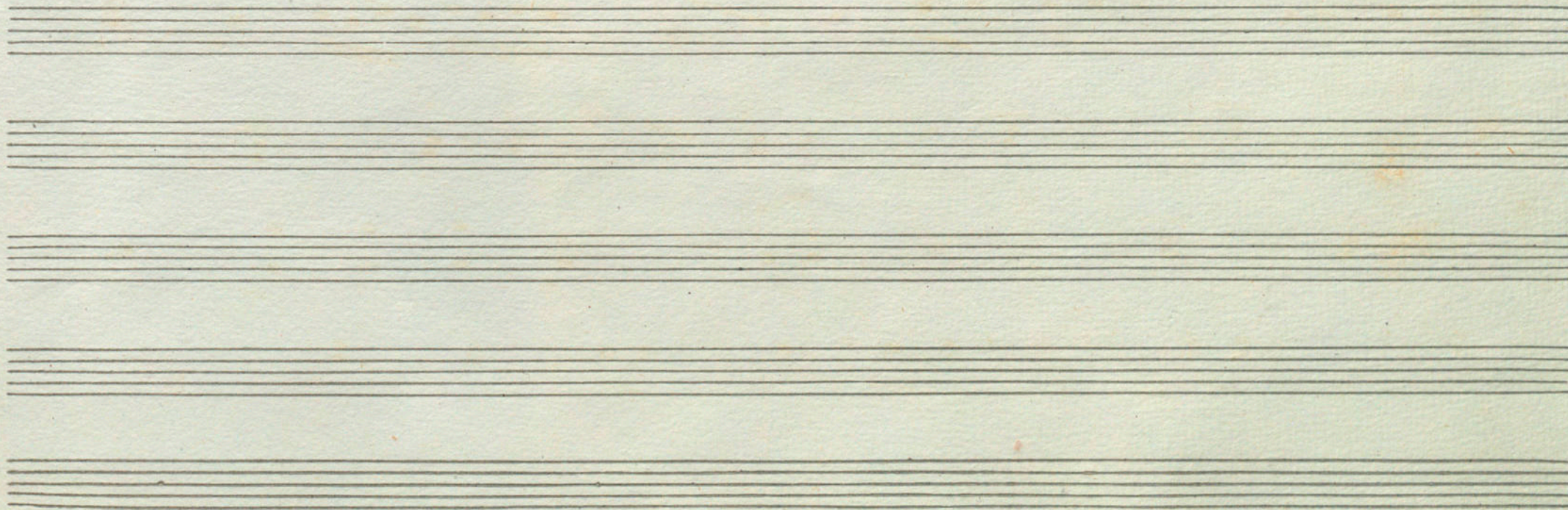
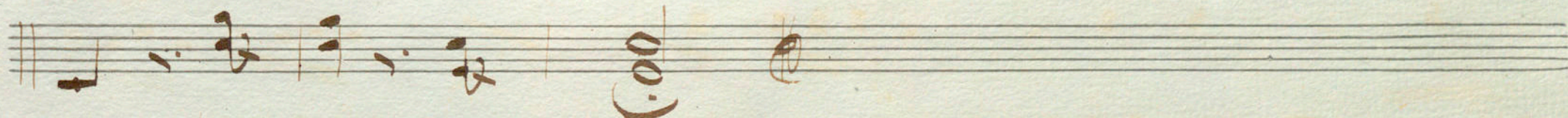
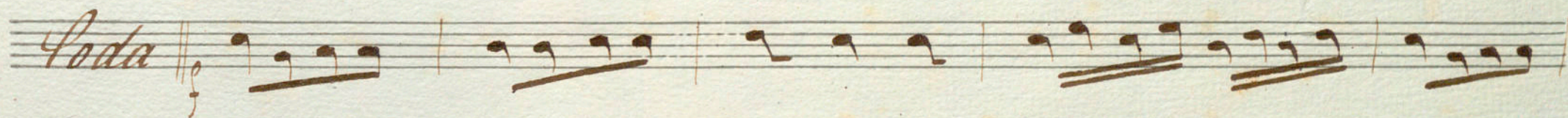
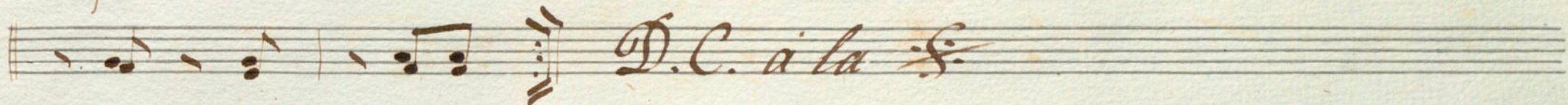
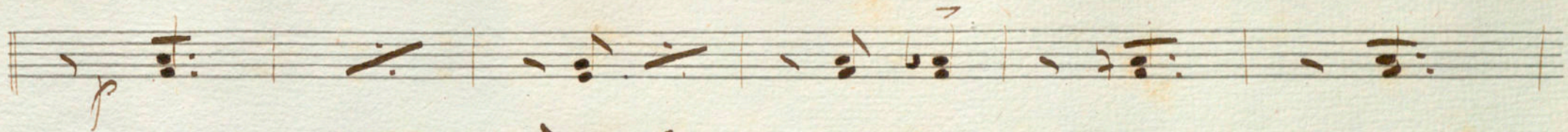

Bagatelle

Basse

Schotisch

|| Introd^o

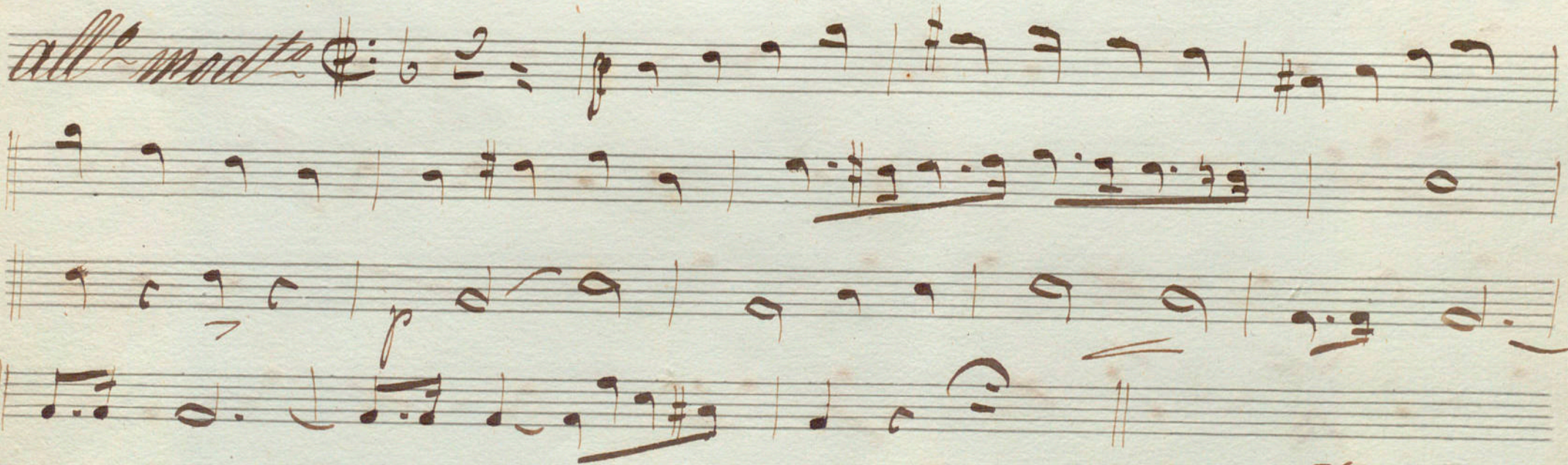
all. mod^{to} 

N.C.

Schotische

2/4

a la Coda

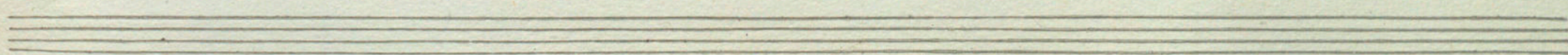
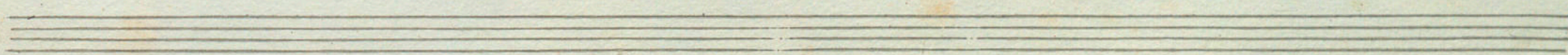
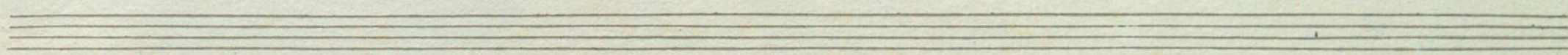
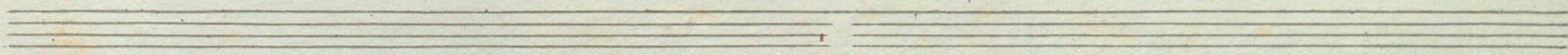
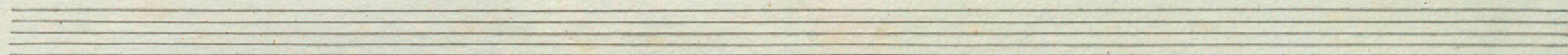
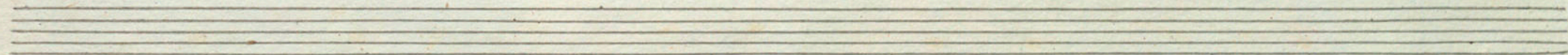
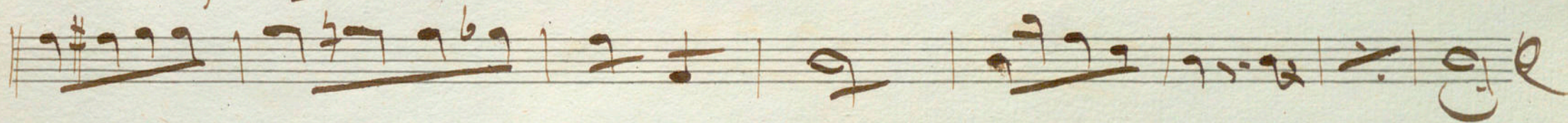
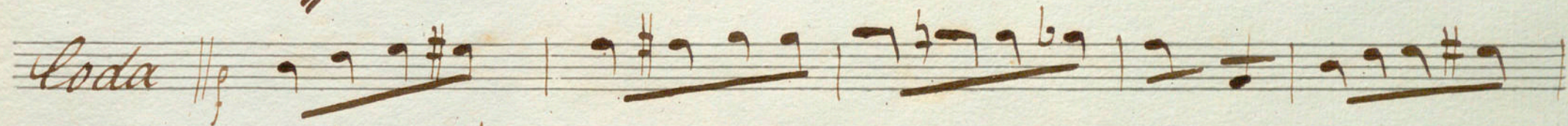
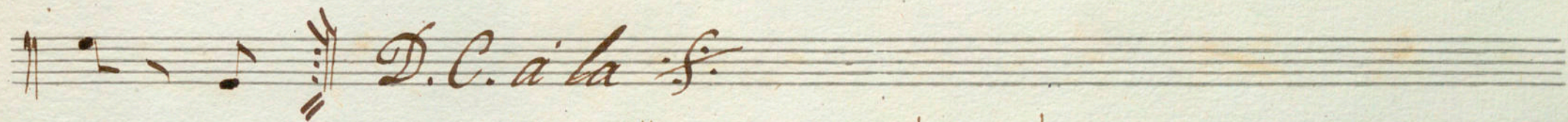
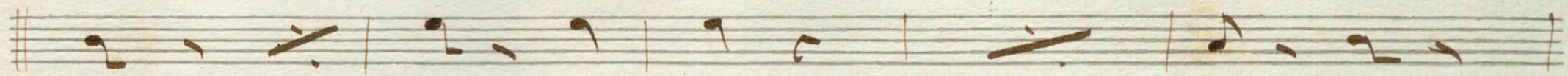

Pehotisch.

Bagatelle.

Ottavino.

Introduzione.

Schotisch.

Scotisch.

Bagatelle.

Clarinetto 1^o

Bartomeu

Introduzione.

all^o Mod^o In D^o

V. d.

Scotisch.

D.C. 

Scotisch.

Bagatelle

Clarinete 2^{da}

Introduzione.

all. Mod^{to} || $\text{G}^{\text{m}} \text{D}^{\text{m}}$

V. S.

Schotisch.

Five empty musical staves, providing space for further notation.

Bagatelle //

// Schotisch //

// Cornu //

Re

Introdⁿ

All^o mod^{to}

V.S.

Schottisch 2/4 8

ff *p* *p* *pp* *ff* *Coda* *a la* *D.C.*

Scotisch.

Bagatelle.

Piston. 50

Introduzione

all. mod. to 4n Pa. || 8 $\flat\flat\flat\flat$

rall. do

v. s.

Schotisch.

Scotisch.

Bagatelle.

Piston 2^{do}

Introduzione

v.l.

Rehotisch.

Bagatelle // Schotisch // Trombon 1^e

Introd^o

all^o mod^{to} $\text{||} \text{C} \text{||}$ ff

V.S.

Schottisch. || C:##2/4

Two empty musical staves at the bottom of the page.

Bagatelle //

Venturo

// Schotisch //

Trombon 2^e

// Introdⁿ //

all^o mod^{to} // C:6 3 // ff

ff

p

V.S.

Schotische || E:## 2/4 

Three empty musical staves at the bottom of the page.

Bagatelle //

// Schotisch //

Trombon 3^o

// Introdⁿ //

V.S.

Schotisch || $\text{C}:\#\#\frac{2}{4}$ S

Coda

D.C.

Bagatelle //

// Schotisch //

// Finale //

Introd^o

V.S.

Schotisch || $\text{C}\sharp\sharp$ $\frac{2}{2}$ ff

ff p p p p p p ff ff

Coda

Bagatelle //

// Schotische //

// Gran Cassa //

Introd //

