

10  
**CORNELIA.**

Par BOSISIO.

VALSE.

1<sup>er</sup> VIOLON.

Moderato et Marcato.

Introduction.

*ff*  
1<sup>re</sup> Valse.

2.

3.

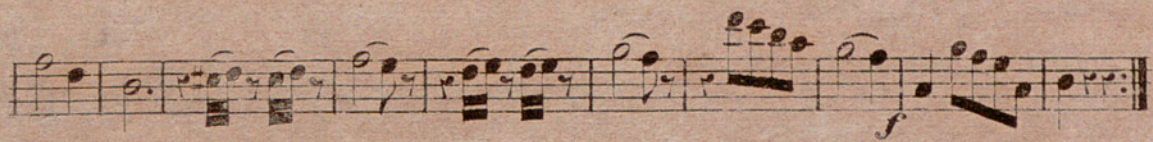

Cornelia.

Salse.

Violino I<sup>o</sup>

34

34

54

Introdu

Molto

SS

Salse.

N<sup>o</sup> 1.

N<sup>o</sup> 2.

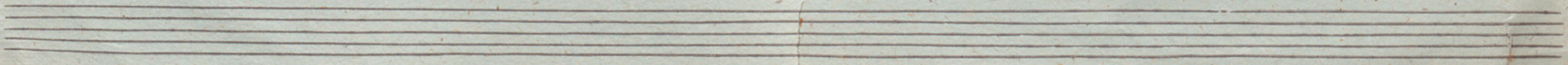

888

CORNELIA.

Par BOSISIO.

Valse.

2<sup>d</sup> VIOLON.

Moderato et Marcato.

Introduction.

1<sup>re</sup>.

Valse.

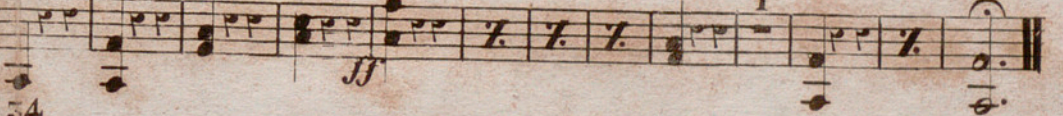
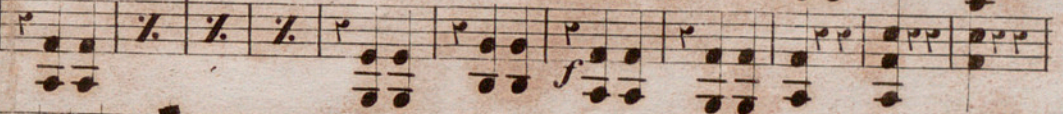
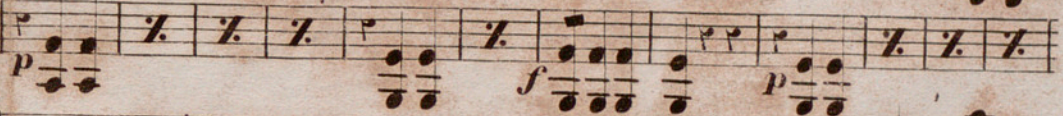
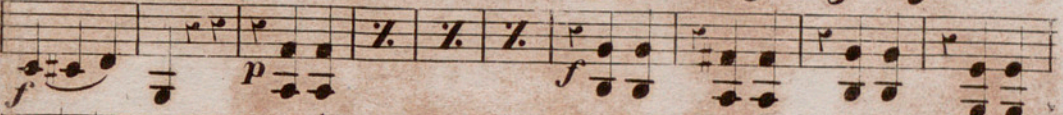
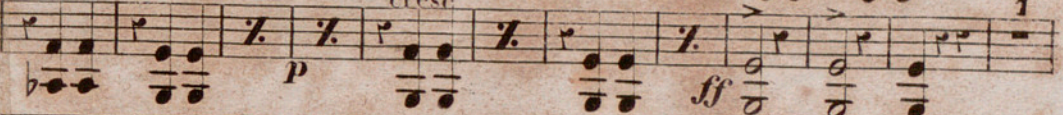
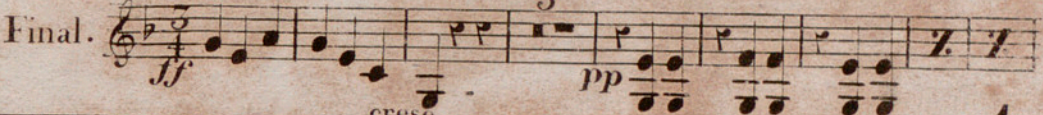
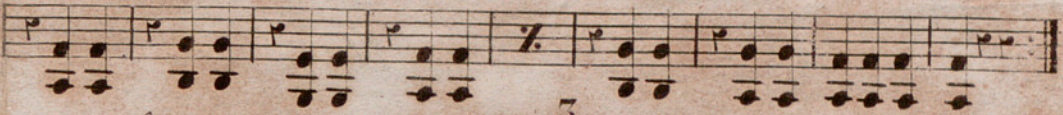
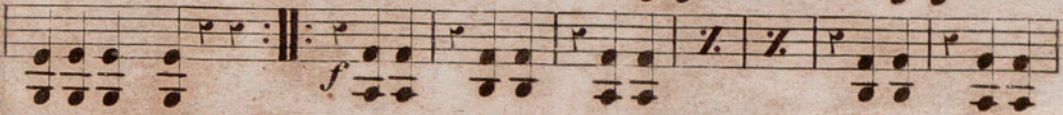
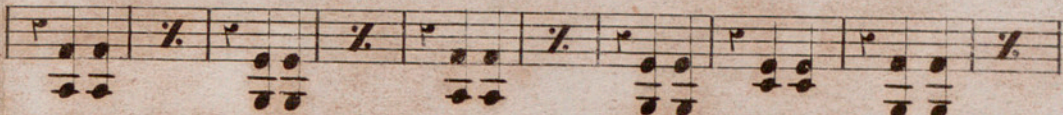
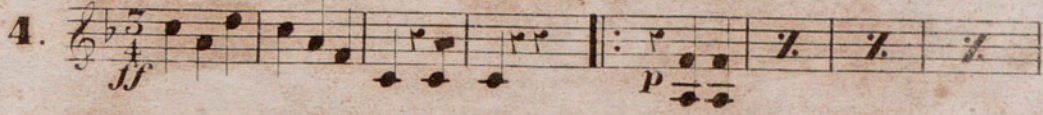

Cornelia.

Violin 2<sup>do</sup>

Waltz.

Intro<sup>to</sup>

Molto

v. s.

Fin.

Cornelia.

Viola.

Waltz.

Introd<sup>m</sup>

Mod<sup>to</sup>

Fin.

v. s.

Handwritten signature or initials.

~~Final.~~

Four empty musical staves at the bottom of the page, consisting of five horizontal lines each, with no notation or markings.

*fin.*

*Fin.*

CORNELIA.

Valse.

Vlle et C. BASSE.

Par BOSISIO.

Moderato et Marcato.

Introduction.

1<sup>re</sup>.

Valse.

Continuation of the first variation, showing a melodic line in the top staff and a bass line in the bottom staff. The dynamics range from piano (*p*) to forte (*f*).

Continuation of the second variation, featuring a melodic line in the top staff and a bass line in the bottom staff. The dynamics include forte (*f*) and piano (*p*).

Continuation of the second variation, showing a melodic line in the top staff and a bass line in the bottom staff. A 'cresc' (crescendo) marking is present in the top staff.

Continuation of the third variation, showing a melodic line in the top staff and a bass line in the bottom staff. The music concludes with a piano (*p*) dynamic and a double bar line with a repeat sign.

Cornelia

Basso

Waltz.

Introduz<sup>o</sup>

Molto

v. s.

Finale.

fin.

CORNELIA.

Par BOSISIO.

Valse.

FLÛTE.

Moderato et Marcato.

Introduction.

Introduction. *p* *f* *tr.* *p* *f*

1<sup>re</sup>.

Valse.

1<sup>re</sup>. Valse. *p* *f* *8<sup>a</sup>* *alternen.* *8<sup>a</sup>*

2.

2. *p* *f* *8<sup>a</sup>* *alternen.* *f* *Cres.*

3.

3. *p* *f* *8<sup>a</sup>* *alternen.* *f* *p* *p*

8<sup>va</sup>

4.

Final.

*f* *p* *pp* *ff* *Cres.* *cen* *8<sup>va</sup>* *do* *8<sup>va</sup>* *1* *1<sup>a</sup>* *2<sup>a</sup>* *1* *ff*

Cornelia

Valse

Flute

Introduction

Moderato

4 3

8<sup>va</sup>

8<sup>va</sup>

*Andante* *alternando.* *pp*

*Andante* *alternando.* *pp*

*cres*

*Andante* *alternando.* *pp*

*cres*

CORNELIA.

1<sup>re</sup> CLARINETTE en Si $\flat$ . Par Bosisio.

Valse.

Moderato et Marcato.

Introduction.  $\text{C}$   $\frac{1}{2}$   $p$

$ff$   $p$   $f$

$ff$   $p$   $f$

1<sup>re</sup>. Valse.  $\text{C}$   $\frac{1}{2}$   $p$   $f$

$p$   $f$

$f$   $p$

$f$

2.  $\text{C}$   $\frac{3}{4}$   $p$   $f$

$f$   $1$

$p$   $f$   $\text{Cres.}$

$f$

3.  $\text{C}$   $\frac{3}{4}$   $p$   $f$   $\text{alter:}$

$p$

$p$

$p$

4. *f* *p*

Final. *f* *pp* *f* *p* *ff* *f* *p* *f* *p* *f* *ff*

Cres - cen - do

Cornelia

Walse

Clarinete 1<sup>o</sup>

Introduction

En Sib.

Mod<sup>to</sup> e Marcato

V.S. al Walse

Three empty musical staves at the bottom of the page.

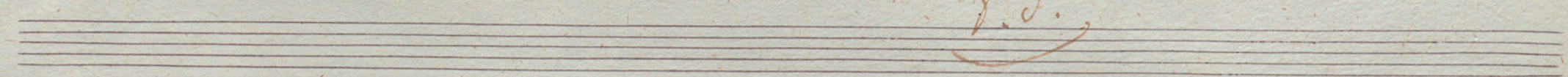
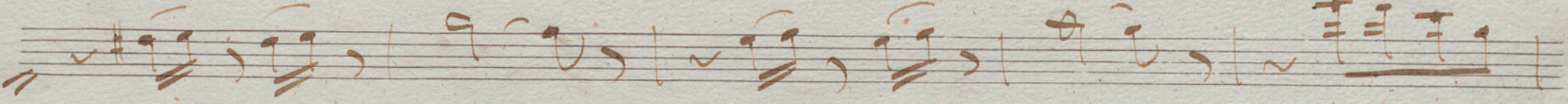
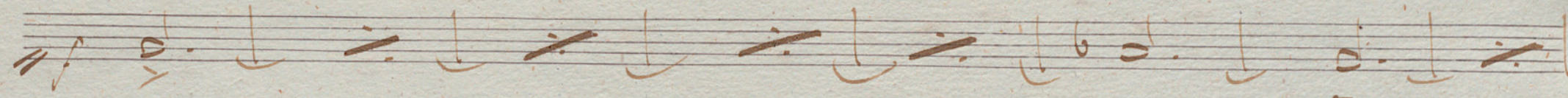
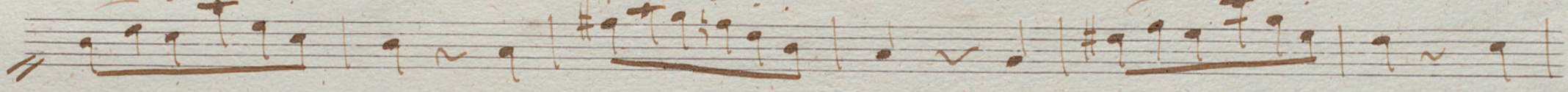
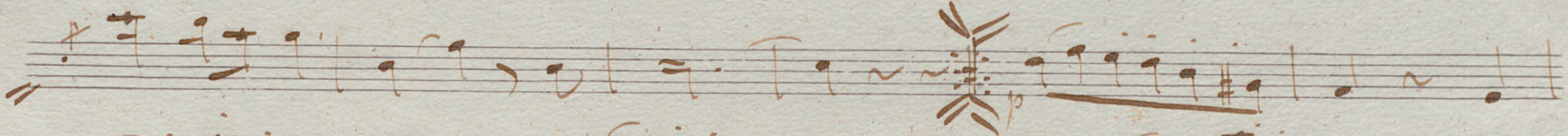
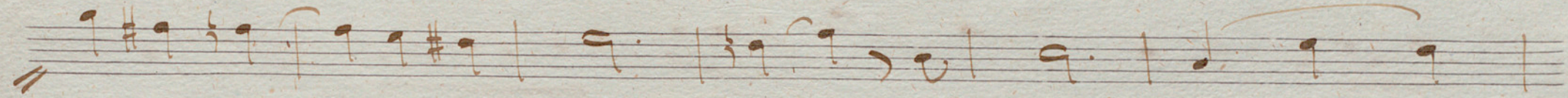
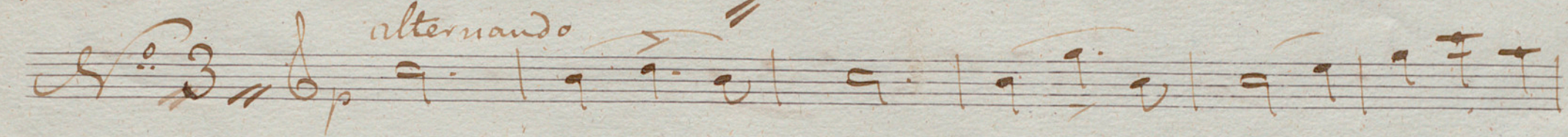
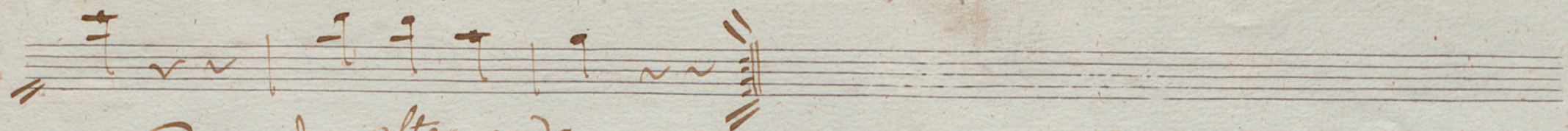

S.S.

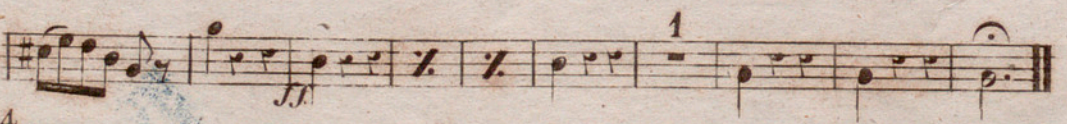
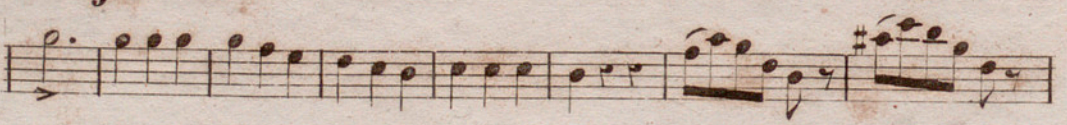
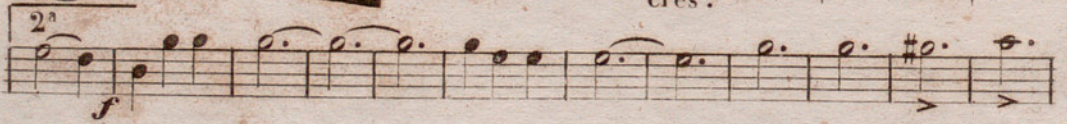
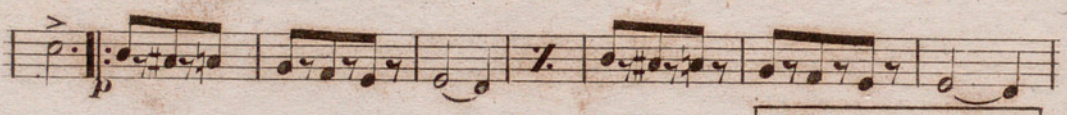
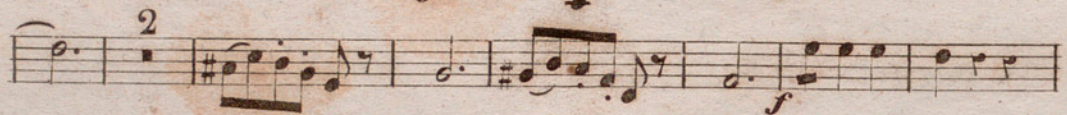
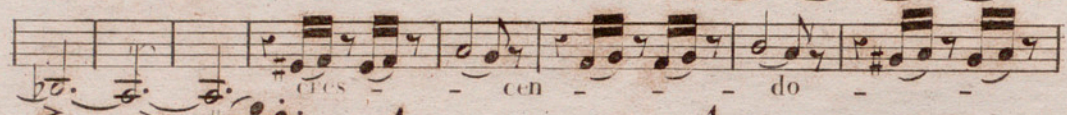
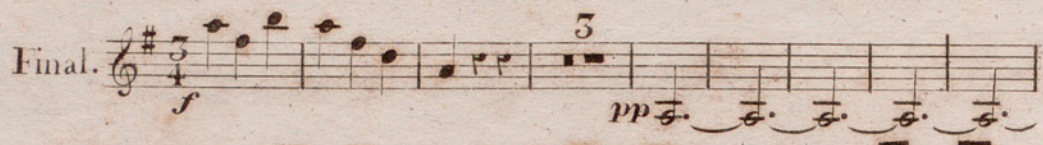
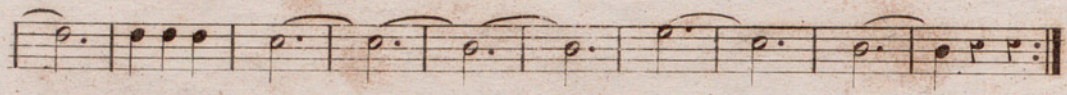
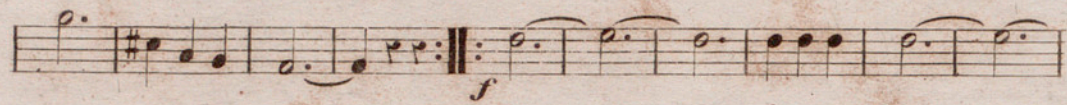
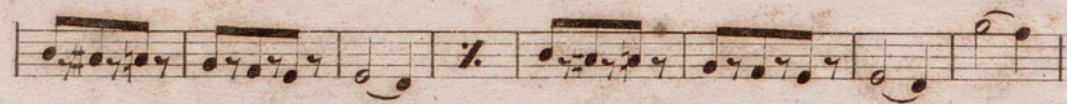

Cornelia

Valse

Clarinete 2<sup>da</sup>

Introduction

Moderato e Marcato

S.S.

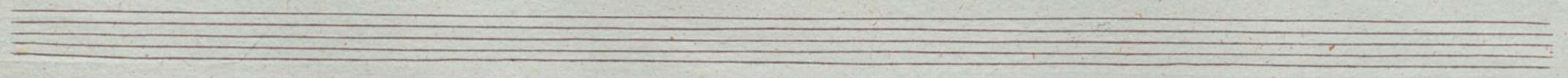

Final

*ff* *p* *pp*

3

2

CORNELIA.

Par BOSISIO.

Valse.

CORS en Fa.

Moderato et Marcato.

Introduction.

1. Valse.

2.

3.

4.

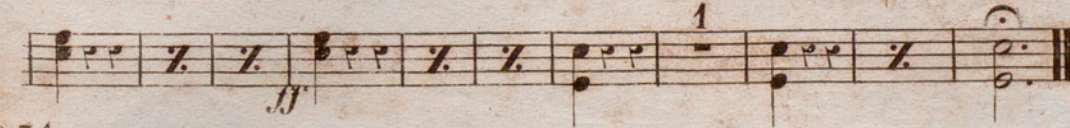
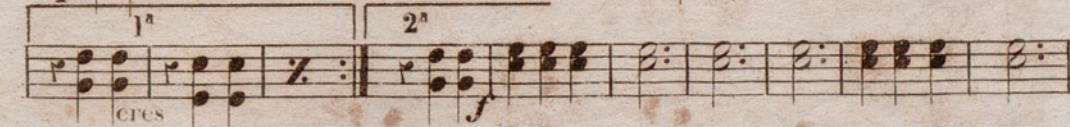
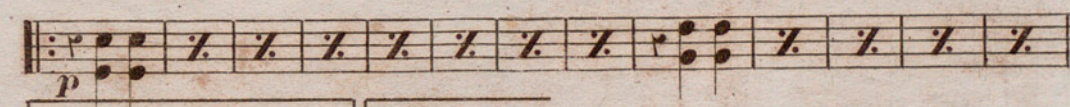
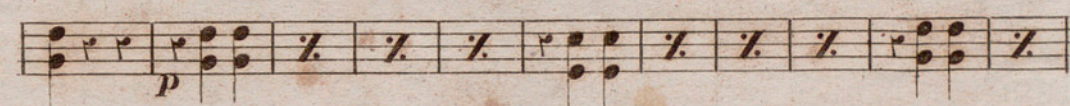
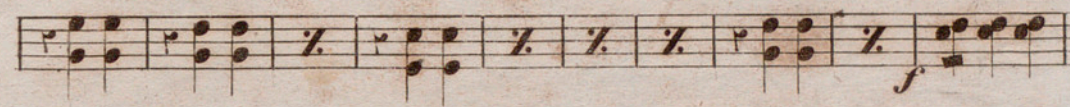
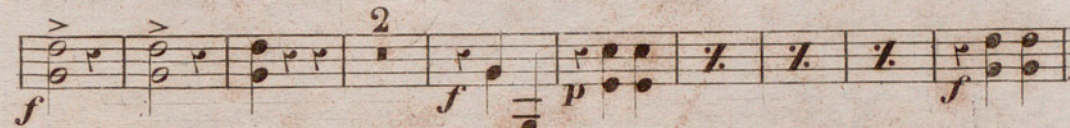
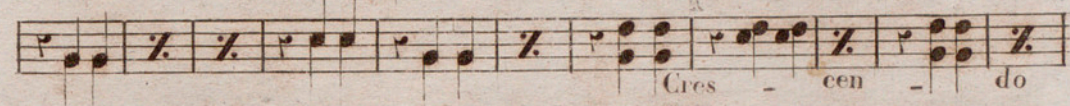
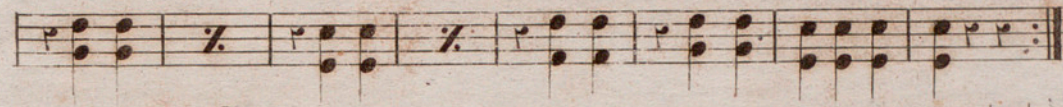
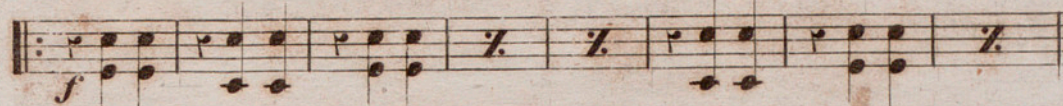
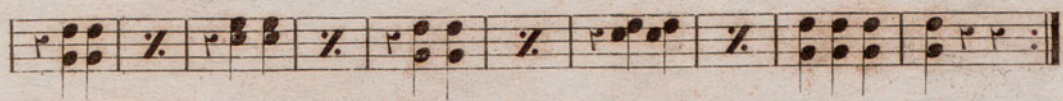

*Cornetta*

*Valse* //

*Corni*

*Introduction*

*In Fa*

*Molto Marcato*

*S.S.*

*Valse*

*N<sup>o</sup> 1.*  $\text{3/2}$

*N<sup>o</sup> 2.*

*N<sup>o</sup> 3.*  $\text{3/6}$

No 4  $\sharp$   $\text{C}$   $\frac{3}{2}$   $\text{f}$

*Final*  $\sharp$   $\text{C}$   $\frac{3}{2}$   $\text{pp}$  *cres*

*S. L.*

CORNELIA.

1<sup>er</sup> PISTON en Si b.

Par BOSISIO.

Valse.

Moderato et Marcato.

Introduction. 

1<sup>re</sup>. 

2. 

3. 

4. *f* *p*

Final. *f* *pp* *Cres.* *cen* *do* *1* *f* *p* *f* *Cres.* *1<sup>a</sup>* *2<sup>a</sup>* *f* *1*

Cornelia

Valse

Piston 1<sup>o</sup>

Introduccion

En Sib.

Moderato

V. S. al Valse

J.S.

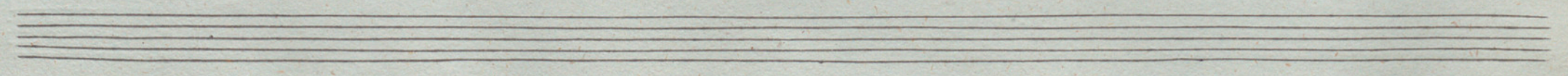

## CORNELIA.

Par BOSISIO.

Valse.

2<sup>e</sup> PISTON en Si b.

Moderato et Marcato.

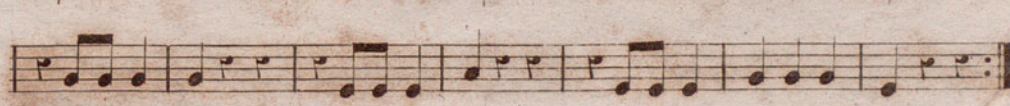
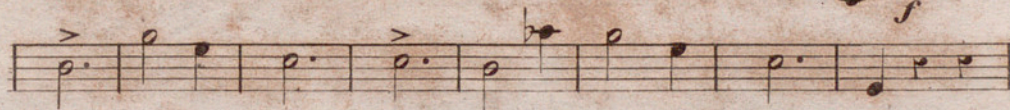
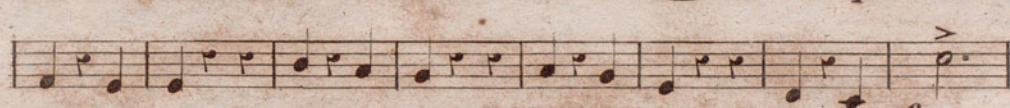
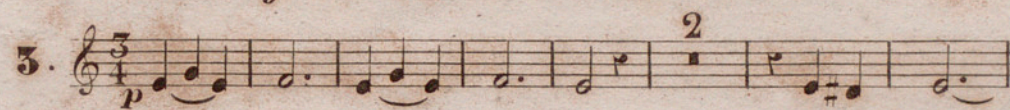
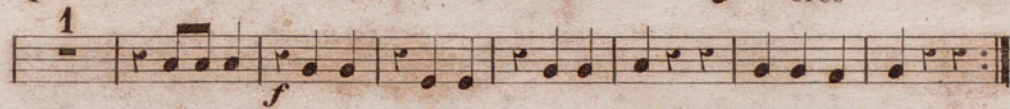
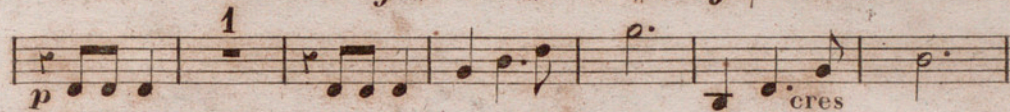
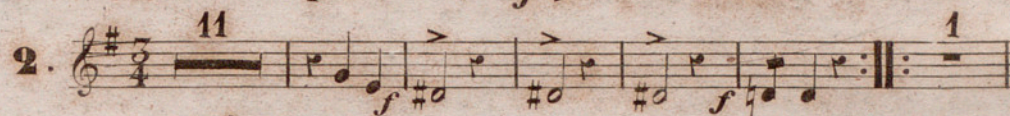
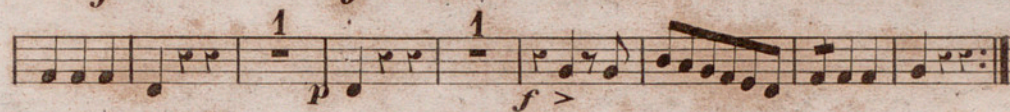
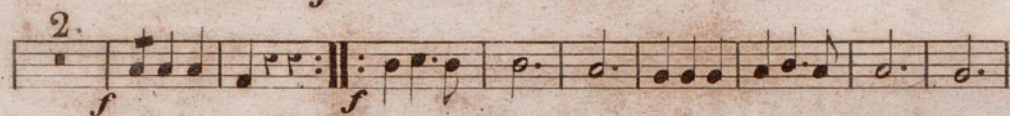
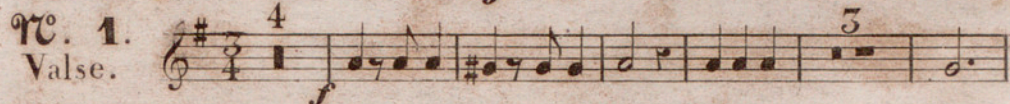
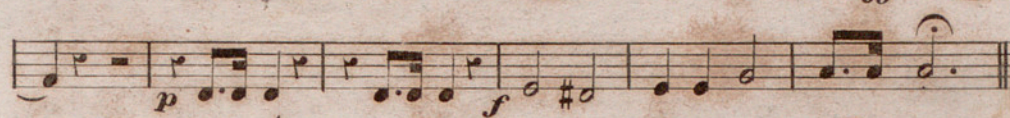
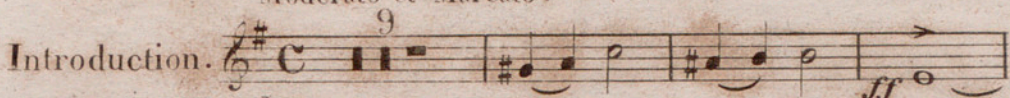

Pulse

No 4 #G 3/4

Finale #G 3/4

*la*

*cres*

*f*

S.L.

*ves*

*3a*

*2a*

10

CORNELIA

Par BOSISIO.

Valse.

1<sup>er</sup> TROMBONE.

Moderato et Marcato.

Introduction. 

1<sup>re</sup> Valse. 

2. 

3. 

4. 

Cornetta

Valse //

Frembone 3<sup>o</sup>

Introduction

Mod<sup>to</sup> et Marcato #D:6 e

ff

S.S.

Valse

CORNELIA.

Valse.

2<sup>e</sup> TROMBONE.

Par BOSISIO.

Moderato et Marcato.

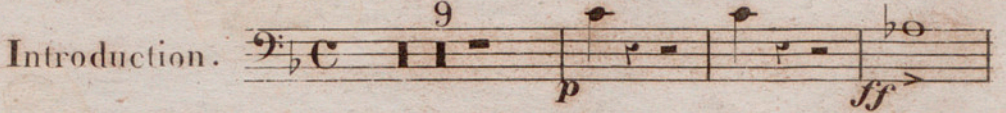
Introduction. 

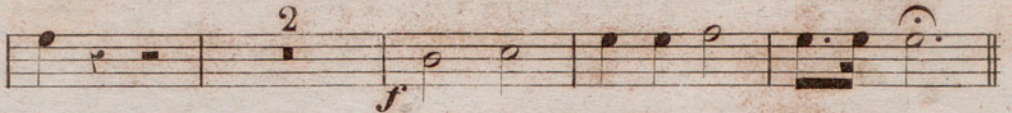

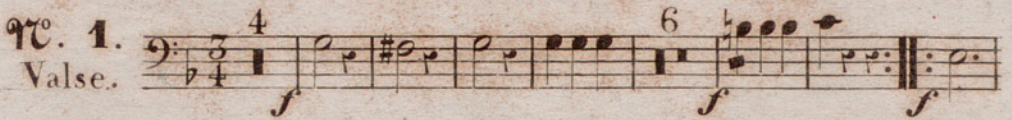
1<sup>o</sup>. Valse. 

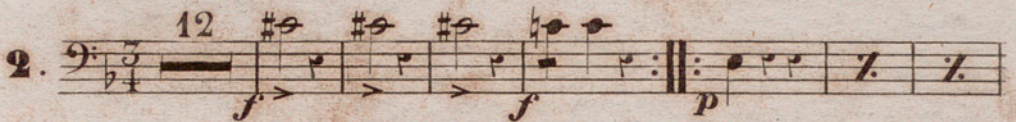

2. 

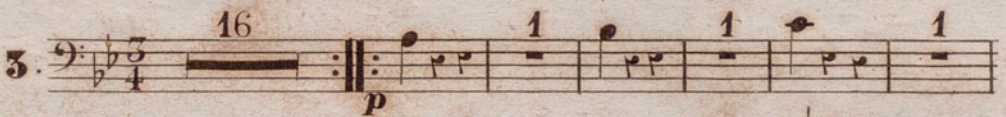

3. 

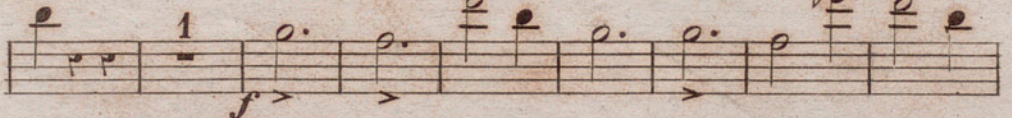

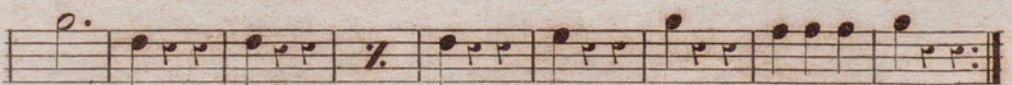

4. 

Cornetta *Neunter* *Stück* //

Trombone 2.<sup>oo</sup> //

*Introduction*

*Mod<sup>to</sup> Marcato* #9:62

ff

f

*S.L.*

# Valse

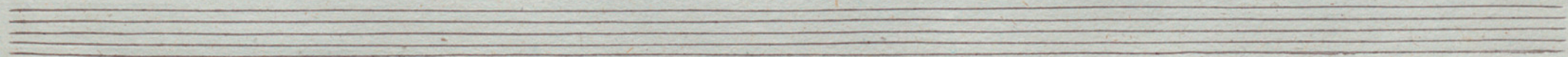

CORNELIA.

Par BOSISIO.

Valse.

TROMBONE BASSE.

Moderato et Marcato.

9

Introduction.

1<sup>re</sup>. Valse.

2.

3.

4.

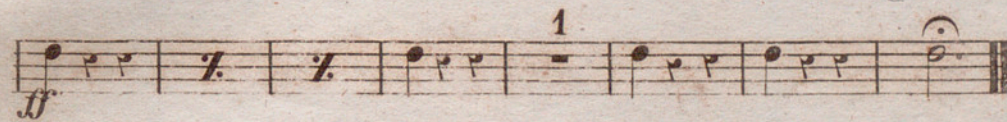
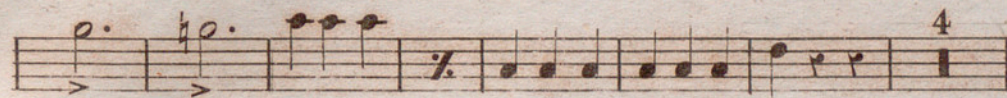
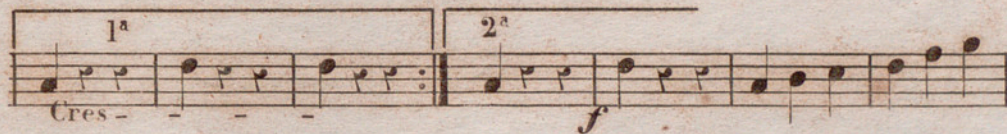
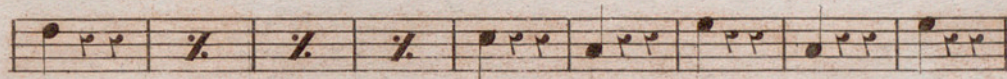
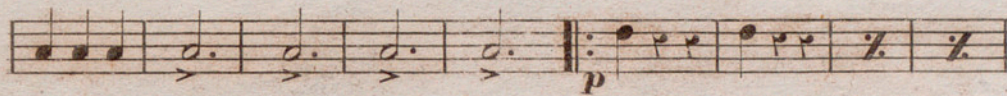
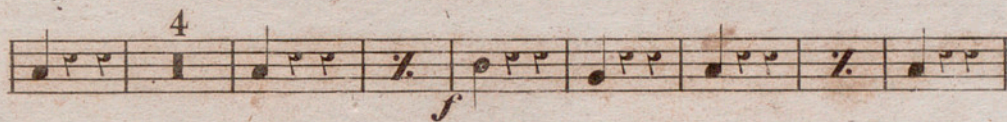
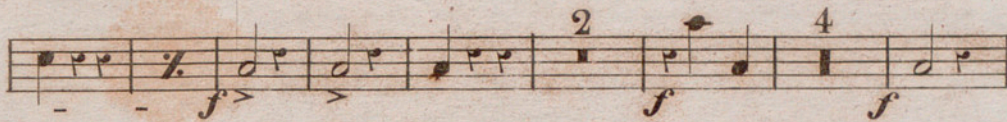
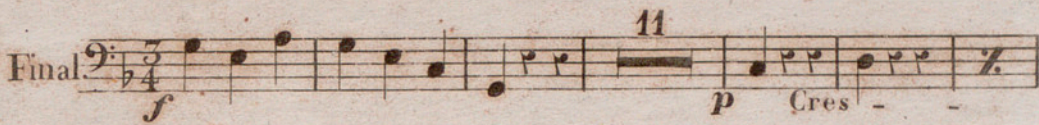

Cornetia

Valse

Frembore 3<sup>o</sup>

Introduction

Mod<sup>to</sup> et marcato #D: b e

S.S.

Valse

CORNELIA .

Valse .

OPHICLEÏDE .

Par BOSISIO .

Moderato et Marcato .

Introduction .

9

2

1<sup>re</sup> .

Valse .

4 6

2.

8

1 1 1 1

Cornelia

"Valse"

Op. 12

Introduction

Mod<sup>to</sup> et Marcato

C. Sch. B.

Muse

**No. 1**  
Time signature:  $\frac{3}{4}$   
Key signature: one flat (B-flat)  
The piece begins with a treble clef and a common time signature. It features a melody in the upper voice and a bass line in the lower voice. The notation includes quarter notes, eighth notes, and rests. There are several bar lines and a double bar line at the end of the piece.

**No. 2**  
Time signature:  $\frac{3}{4}$   
Key signature: one flat (B-flat)  
The piece begins with a treble clef and a common time signature. It features a melody in the upper voice and a bass line in the lower voice. The notation includes quarter notes, eighth notes, and rests. There are several bar lines and a double bar line at the end of the piece.

**No. 3**  
Time signature:  $\frac{3}{4}$   
Key signature: one flat (B-flat)  
The piece begins with a treble clef and a common time signature. It features a melody in the upper voice and a bass line in the lower voice. The notation includes quarter notes, eighth notes, and rests. There are several bar lines and a double bar line at the end of the piece.

Cornelia

„Halse“

G. Cassa

Introduction

Mod<sup>to</sup> et marcato # G C

SS / f 9 - | 9 2 - |

// 4 / 2 f 9. ||

S.S.

Valse

N<sup>o</sup> 1  $\sharp$   $\frac{3}{2}$  4 | *f*  $\frac{3}{2}$  | / | / | . / | 6 |

*f* . / | . ~ ~  $\frac{3}{2}$  | / | / | / | / | / |

. / | 4 | *f*  $\frac{3}{2}$  | . ~ ~ | . / | . ~ ~  $\frac{3}{2}$  |

N<sup>o</sup> 2  $\sharp$   $\frac{3}{2}$  5 | *f* . . ~  $\frac{3}{2}$  | / | . ~ ~ | / | . ~ ~ | / |

. ~ ~ | / | . / | . ~ ~  $\frac{3}{2}$  | / |

N<sup>o</sup> 3  $\sharp$   $\frac{3}{2}$  6 | / | / | / | *f*  $\frac{3}{2}$  | / | / |

. / |  $\frac{3}{2}$  | / | / | . / | . ~ ~ | / |

. ~ ~ | / | / | / | . / | . ~ ~ | / |

Empty musical staves
