

Birbi

Quadrille par Marie.

12

The notation includes various rhythmic values, accidentals, and dynamic markings. The score is written in a historical style, possibly from the 18th or 19th century.

Key features of the notation include:

The manuscript shows signs of age, including yellowing and some staining, particularly in the lower right quadrant.

No 4

# Bicibi

1<sup>er</sup> Violon

## Quadrille

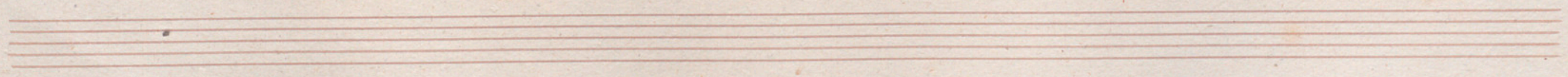

*pp/ini*

Birbi

Quadrille.

Violin 2<sup>o</sup>

*N<sup>o</sup> 10*

D. C.

No. 2.

No. 3.

No. 10

Para finir

D. C. al. S.

No. 5

D. C.

D. C.

Pirbi

Quadrille.

Viola.

*ff* *mf* *ff*

D. C.

No. 2

No. 3

Key features of the notation include:

- A treble clef and a key signature of one sharp (F#) on the first staff.
- A time signature of 2/4 on the first staff.
- A dynamic marking of *f* (forte) on the first staff.
- A slur over the first two measures of the second staff, with the annotation "Poco a poco" written above it.
- A large slur spanning across the top two empty staves, with the number "16" written below it.
- The text "D. C. al F." written in a cursive hand on the bottom staff.

7 5

# Pirri Quadrille

# Bajo

*Op. 5*

Piribi

Quadrille

Flauta

*Handwritten flourish or signature*

*p*

*Coda*

*1a 3a 5a*

*D.C.*

*D.C.*

Biribi

Quadrille

Clarinete 1<sup>o</sup>

*Quarta*

*Coda*

*1<sup>a</sup> vez*

*p*

D.C.

*fin* *alter*

*De al - X*

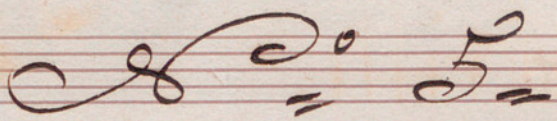

*Solo.*

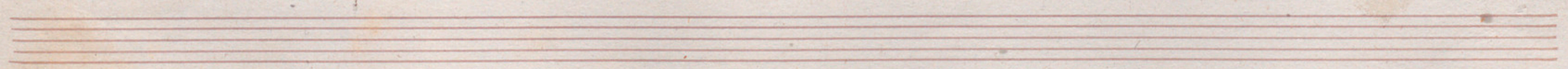

Biribi Quadrille Clarinete 2<sup>o</sup>

*En la*

*Coda.*

*1<sup>a</sup> vez*

*Allegretto*

Allegretto

1<sup>a</sup> 3<sup>a</sup> 5<sup>a</sup>

Haydn

D.C.

# Biribi Quadrille

Trompas en Re

*En Re*

Three empty musical staves at the bottom of the page, consisting of five-line red staves.

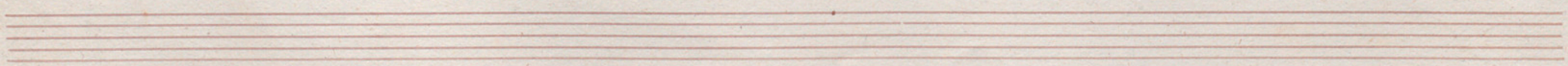

Handwritten title or decorative flourish at the top of the page.

D.C.

# Biribi Quadrille

Cornet in 1<sup>o</sup>

En la

3

Coda

Larg

*Allegro*

*Cresc.*

*Cresc.*

*1a 3a 5a*

*Pizz.*

# Bibi Quadrille

Cornet in 2<sup>o</sup>

*f*  
*en fa*

No 5

Cloda

passage

passage

D.C.

D.C.

Biribi

Quadrille

Trombon 1<sup>o</sup>

*Andante*

D. C.

*Coda*

*Fin*

*Coda*

*Fin*

*2<sup>a</sup> y 4<sup>a</sup>*

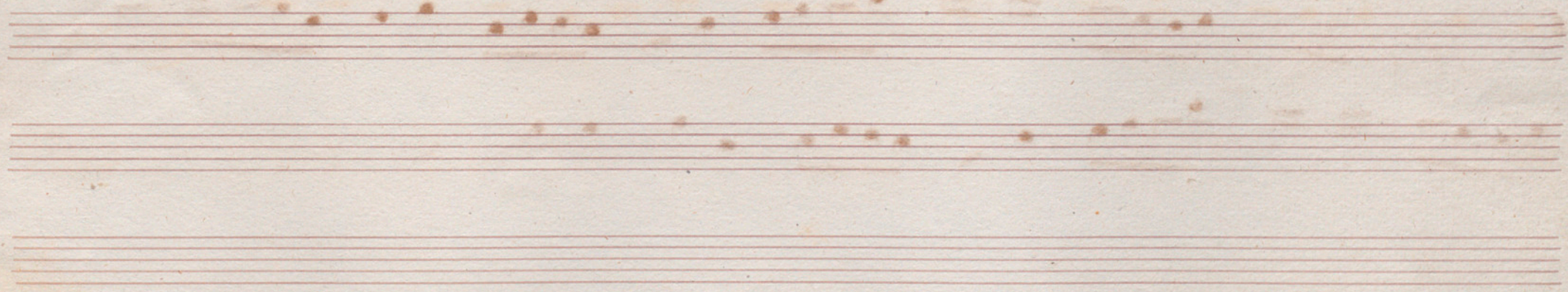

Biribi

Quadrille

Trombon 2°

*S. S.*

*S. S.*

*Coda*

*Fin*

*Coda*

*Fin* *2<sup>a</sup> y 4<sup>a</sup>*

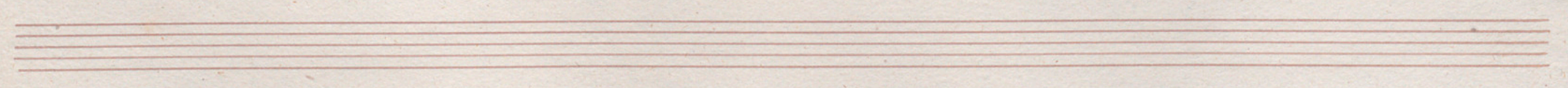

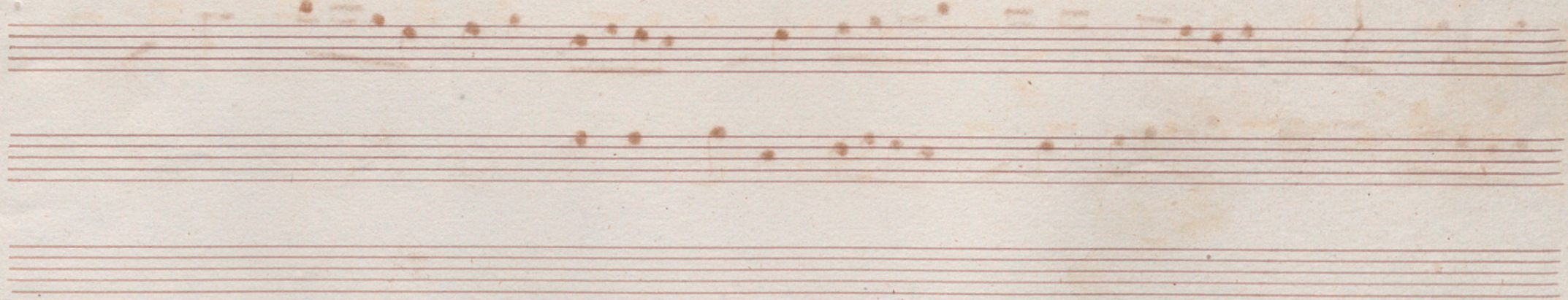

Bivivi

Quadrille

Trombon 3<sup>o</sup>

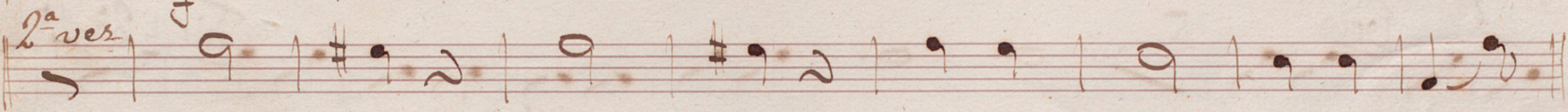
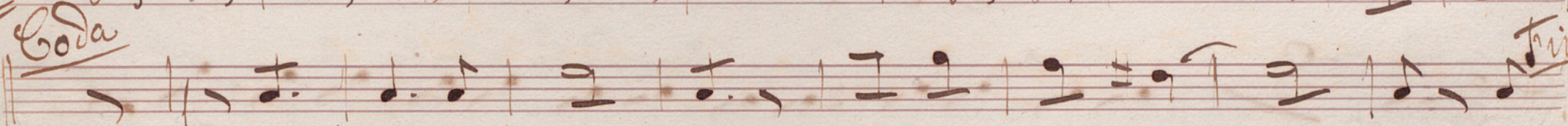
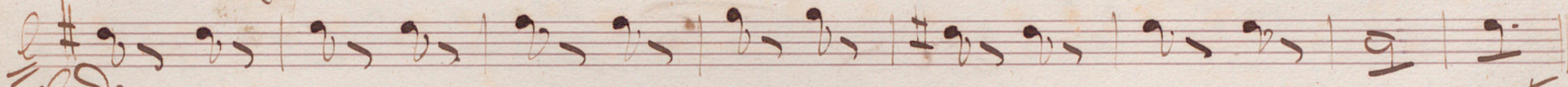
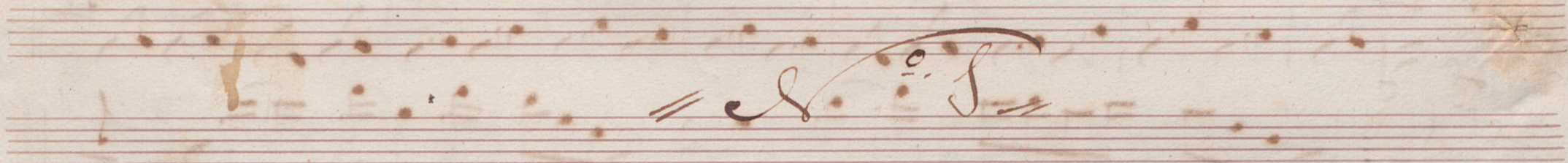

D. C.

*Coda*

*Fin*

*Coda*

*Fin*

*D. C.*

*Four empty musical staves at the bottom of the page.*

Violini

Quadrille

Fiscorno

*Fin*

*Coda*

*Fin* 1ª y 3ª

*Coda*

*Fin* 1ª y 3ª

*Handwritten signature: J. C. al-G.*

# Biribi. Quadrille

Caja

Nº 1  $\text{C}:\frac{2}{4}$

Opda

8 | De

Nº 2  $\text{C}:\frac{2}{4}$

2a 4a

2 | De

No. 3 *Andante* *8*

*Andante*

*8*

*Andante*

*Andante*

No. 4 *Andante* *8*

*Andante*

*8*

*Andante*

*Andante*

*Andante*

No. 5.  $\text{C} \frac{3}{4}$  1 | 8 *Pede* |  $\underline{\underline{\underline{\text{g}}}}$  |  $\underline{\underline{\underline{\text{g}}}}$  |  $\underline{\underline{\underline{\text{g}}}}$  |  $\underline{\underline{\underline{\text{g}}}}$  |

|  $\underline{\underline{\underline{\text{g}}}}$  |  $\underline{\underline{\underline{\text{g}}}}$  |  $\underline{\underline{\underline{\text{g}}}}$  |  $\underline{\underline{\underline{\text{g}}}}$  |  $\underline{\underline{\underline{\text{g}}}}$  ||

*3<sup>a</sup> 5<sup>a</sup>* {  $\underline{\underline{\underline{\text{g}}}}$  |  $\underline{\underline{\underline{\text{g}}}}$  |  $\underline{\underline{\underline{\text{g}}}}$  |  $\underline{\underline{\underline{\text{g}}}}$  |  $\underline{\underline{\underline{\text{g}}}}$  |  $\underline{\underline{\underline{\text{g}}}}$  |

|  $\underline{\underline{\underline{\text{g}}}}$  |  $\underline{\underline{\underline{\text{g}}}}$  |  $\underline{\underline{\underline{\text{g}}}}$  |  $\underline{\underline{\underline{\text{g}}}}$  | *D.C*

*2<sup>a</sup> 4<sup>a</sup>* ||  $\underline{\underline{\underline{\text{g}}}}$  |  $\underline{\underline{\underline{\text{g}}}}$  |  $\underline{\underline{\underline{\text{g}}}}$  |  $\underline{\underline{\underline{\text{g}}}}$  |  $\underline{\underline{\underline{\text{g}}}}$  |  $\underline{\underline{\underline{\text{g}}}}$  |  $\underline{\underline{\underline{\text{g}}}}$  |

|  $\underline{\underline{\underline{\text{g}}}}$  |  $\underline{\underline{\underline{\text{g}}}}$  |  $\underline{\underline{\underline{\text{g}}}}$  |  $\underline{\underline{\underline{\text{g}}}}$  |  $\underline{\underline{\underline{\text{g}}}}$  |  $\underline{\underline{\underline{\text{g}}}}$  |  $\underline{\underline{\underline{\text{g}}}}$  |

|  $\underline{\underline{\underline{\text{g}}}}$  || *D.C*

Empty musical staves.

Biribi.

Quadrille

Bombo

No. 1  $\text{C} = \frac{2}{4}$

Coda

No. 2  $\text{C} = \frac{2}{4}$

2<sup>da</sup> 4<sup>ta</sup>

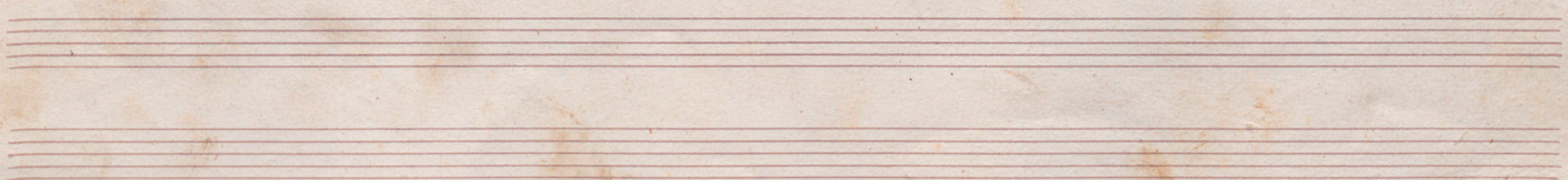

No. 5  $\text{C} = \frac{2}{4}$  8 *Coda*

1. *Sarg 5:* Handwritten musical notation on a five-line staff, including a bracketed section and slanted lines.

2. *g 4:* Handwritten musical notation on a five-line staff, starting with a double bar line and containing quarter notes and slanted lines.

Four empty five-line musical staves.