

16/69

Violin Director

569.

Solo-Club //

Digodon para Orquesta .

por

M. Lubes.

*2 Tutti*

*Fisorno*

*Fisorno*

**Coda**

*Fisorno*

**FIN**

*Cornetines*

*tutti*

**D.C.**

# No. 2

*Tutti*

*D.C.*

# No. 3

Violin 2<sup>a</sup>

~~Trisorno~~

tutti

Coda ~~Trisorno~~

FIN

~~Trisorno~~

D. C. al ~~F~~

Violin 2<sup>da</sup>

Trombones (2<sup>a</sup> & 3<sup>a</sup>)

Violoncello & Ba

**FIN**

Trombones

215

tutti

2<sup>a</sup> divisi

Coda

2<sup>ra</sup> 3<sup>ra</sup>

tutti

*Quarta*

*Fisecorno*

*tutti*

A. Schubert

Rigodon

Violin I

/// Veler - Club. ///

No. 3

*Coda*

*Fin*

D. C. al ~~X~~

No. 4

*Fin*

D. C.

*2<sup>a</sup> Divisi*

*All.<sup>o</sup> 5* 

*Coda*  *Fin*

*Sra*  *Sra*

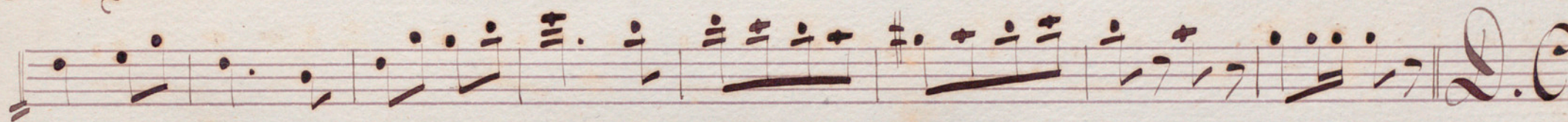
 D.C.

*Da*  *ta*

 D.C.

A. Schubert

Rigodon

Violin 2<sup>do</sup>

Veloz - Club. //

No. 3 

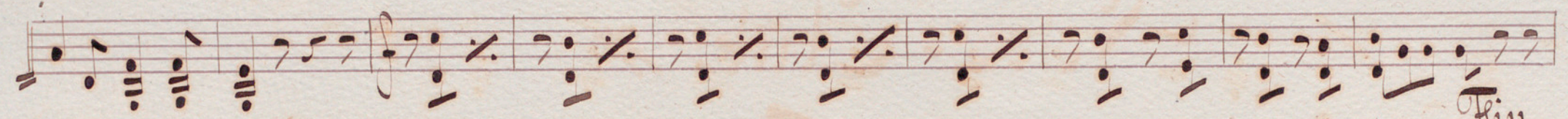

*Coda* 

No. 4 

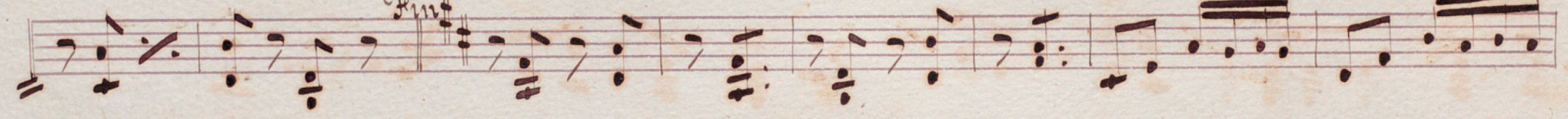

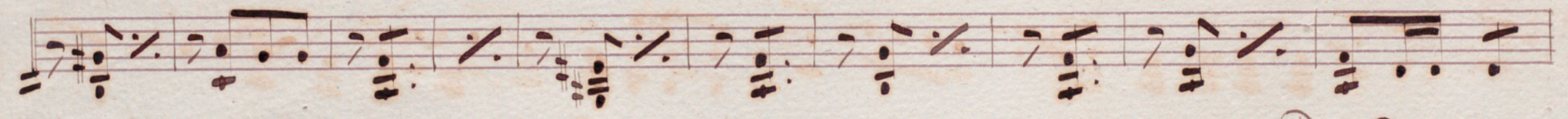

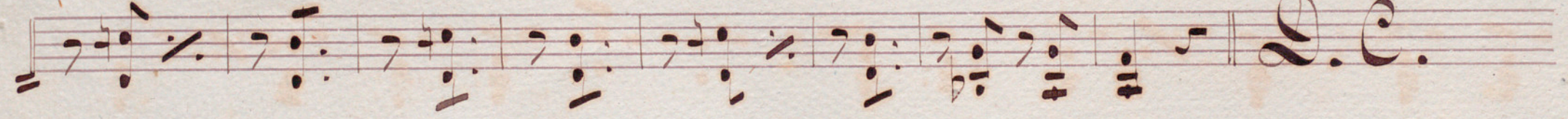

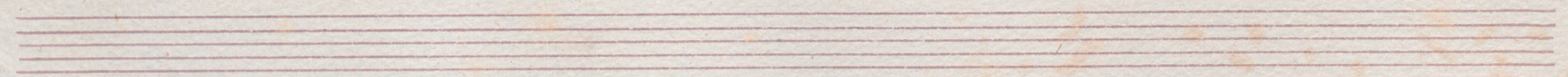

*Coda*

*D. C. al*

*D. C.*

No. 5

Coda

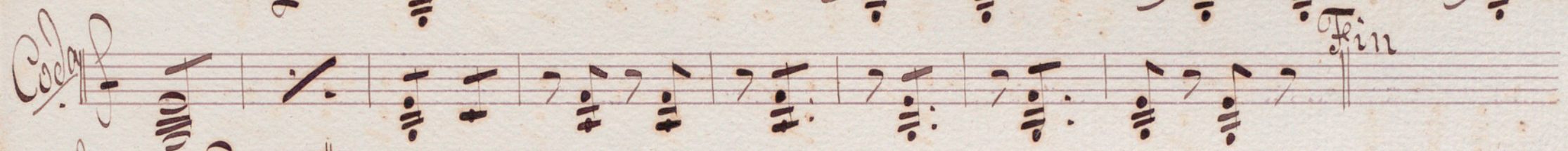

Vra Vra

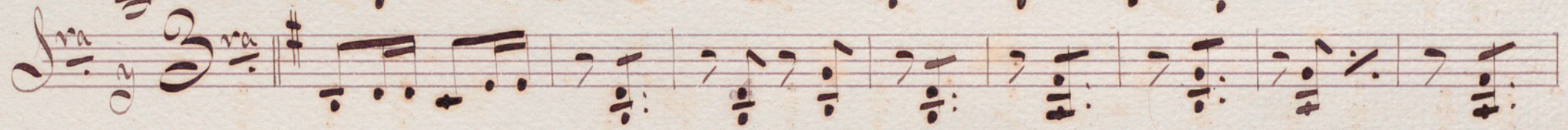

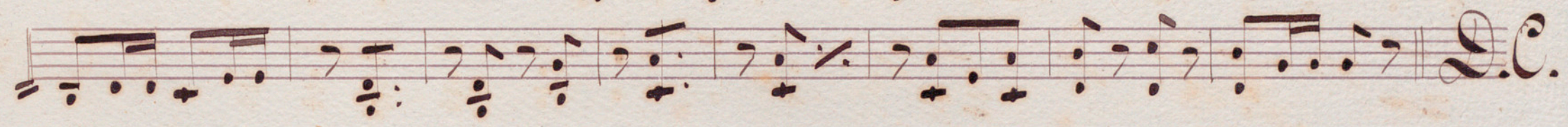

Qua Qua

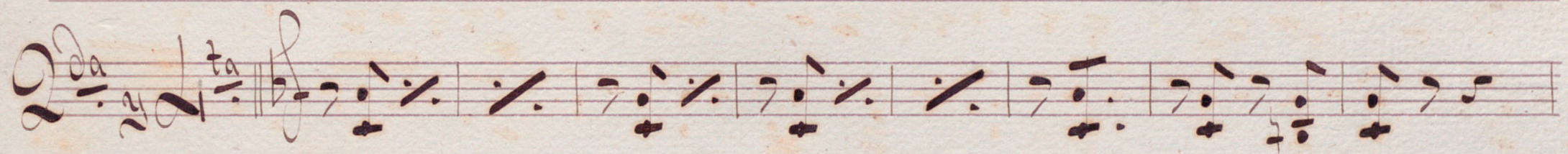

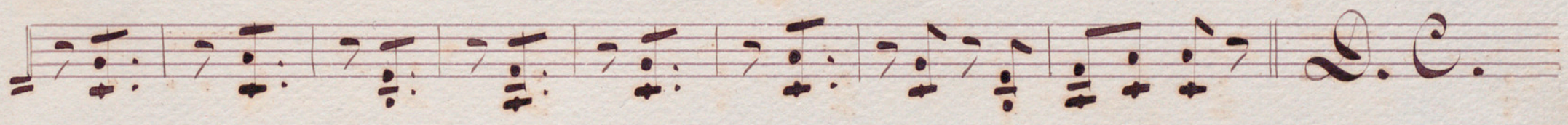

A. Schubert

Rigodon

Viola.

/// *Veloz - Club.* ///

No. 3

Coda

FIN

No. 4

FIN

D. C.

No 5

*Coda*

*Sra*  
*y*  
*Sra*

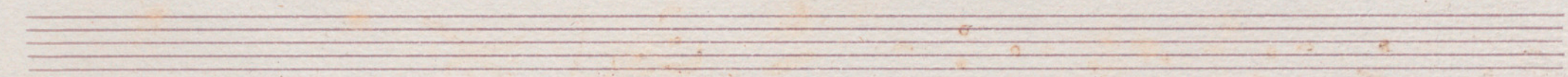

*Da*  
*ta*

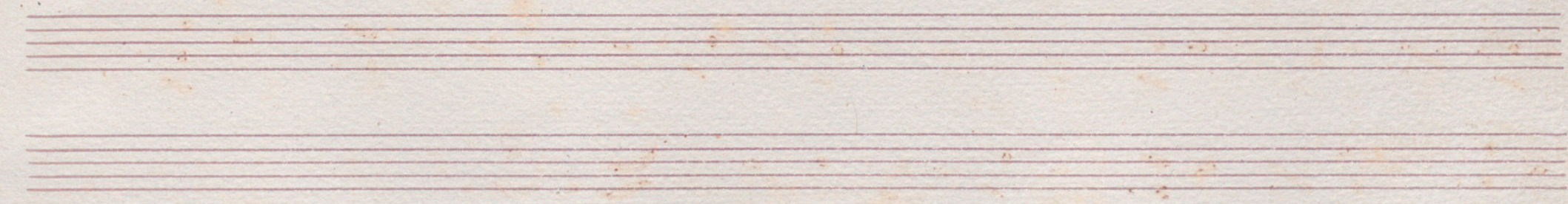

*A. Lohubes*

Rigodon

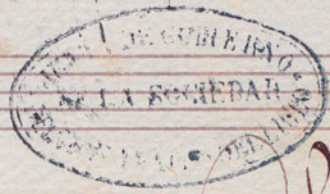

Violoncello.

**///** *Veloz - Club.* **///**

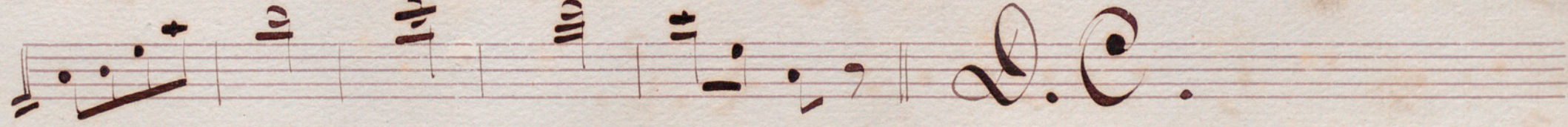
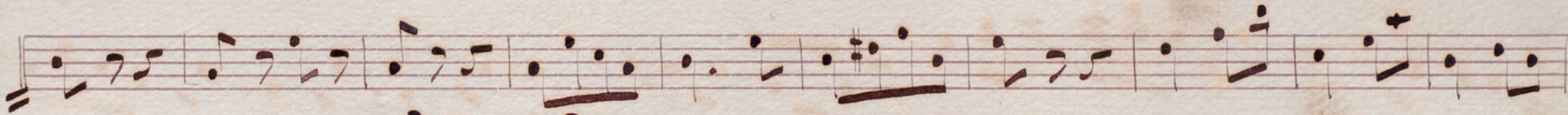
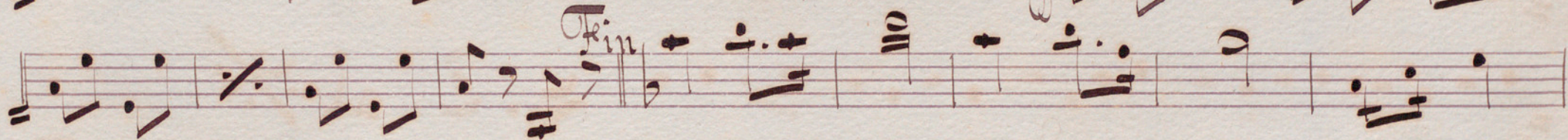

No. 3

Coda

D. C. al

No. 4

Fin

D. C.

Cod

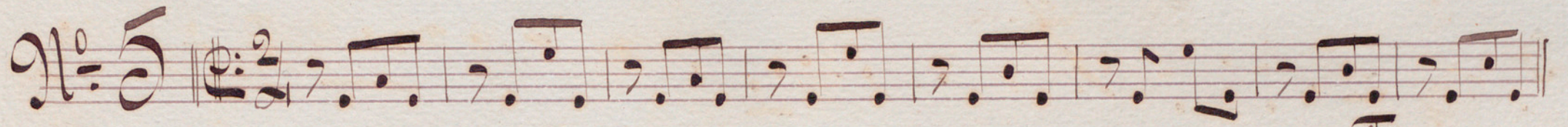
Nº 5 

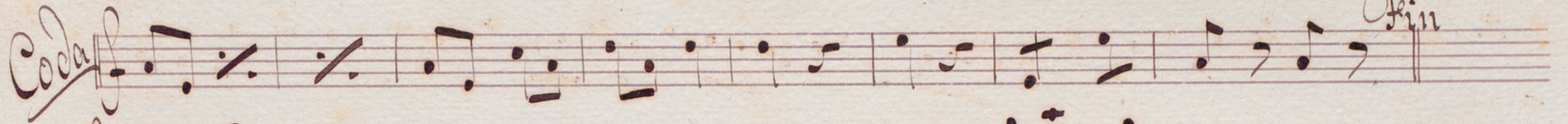
Coda  *Fin*

*1<sup>ra</sup> y 2<sup>na</sup>*  D.C.

*2<sup>da</sup> y 3<sup>ta</sup>*  *Pizz.* *arco* D.C.

A. Lohubes

Rigodon

Bajo.

Veloz - Club.

Coda

o

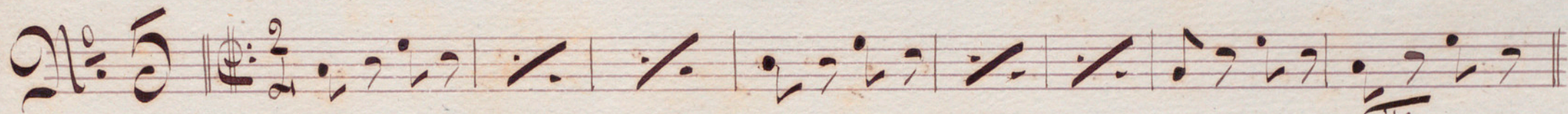
No. 5 ||  $\text{E}^{\flat} \text{ } \frac{2}{4}$  

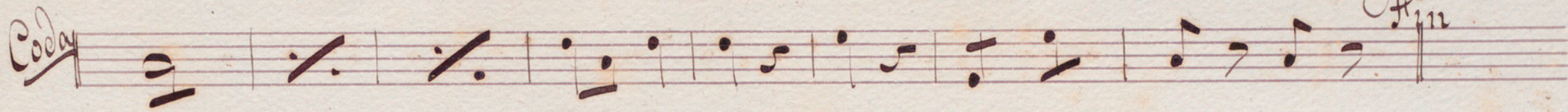
Coda  Fin

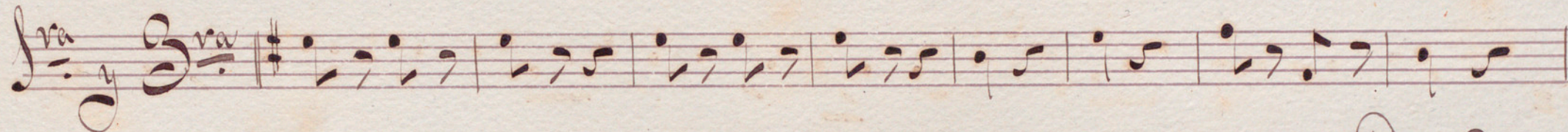
*Sra* *Sra*  $\sharp$  

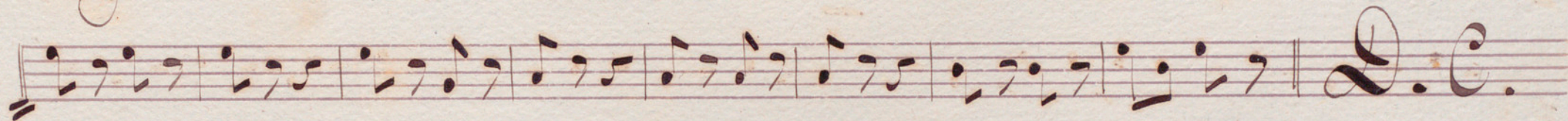
 D.C.

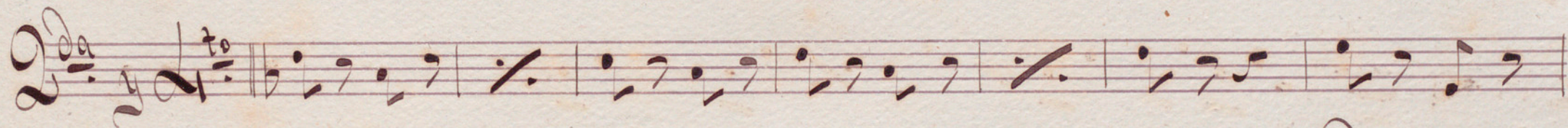
*Da*  $\text{A}^{\flat}$   $\text{to}$  

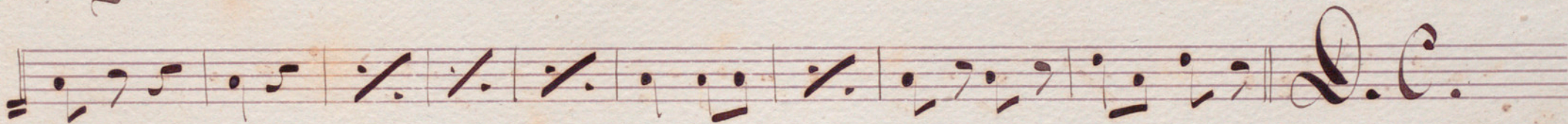
 D.C.

A. Schubert

Higodon

Martin.

Veloz - Club.

No. 5

Coda

Fin

*Vra*

*Vra*

D.C.

*Vra*

*Vra*

D.C.

A. Labes

Rigodon

Flauta.

Veloz - Club //

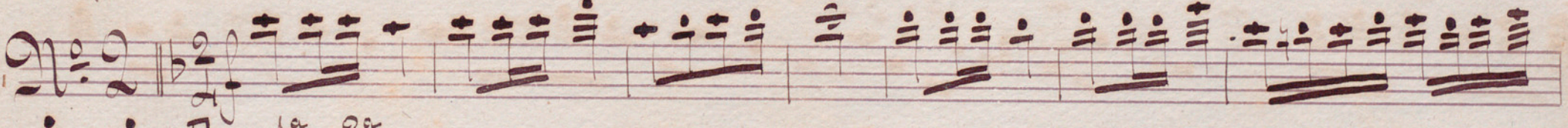
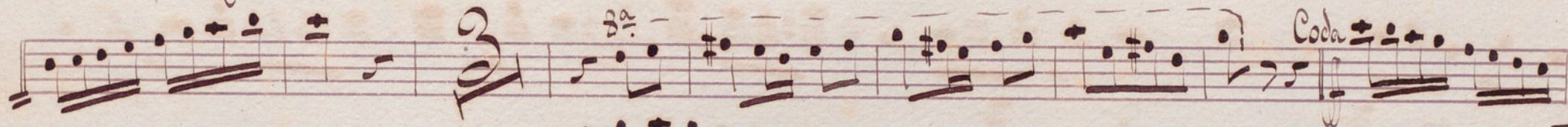

No. 5

Coda

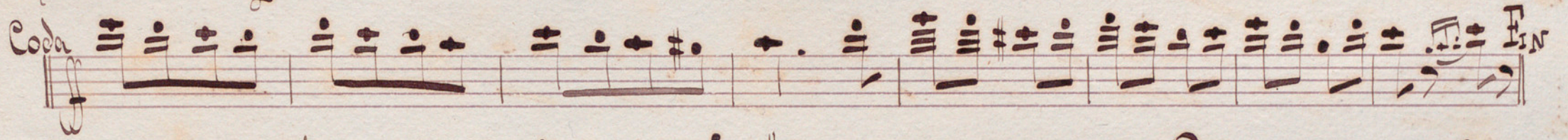

Sra. Sra.

Da ta

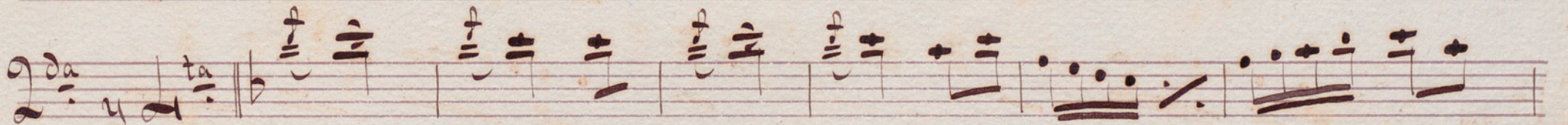

*Veloz Club - Bigodon por A. Lube*

*Oboes.*

*80-5* *Boda*

*Fin* *(paga 5a)*

*2* *D.C.*

*2a y 4a*

Flügel

Higodon // Veloz-Club. // Clarinete 1<sup>o</sup>

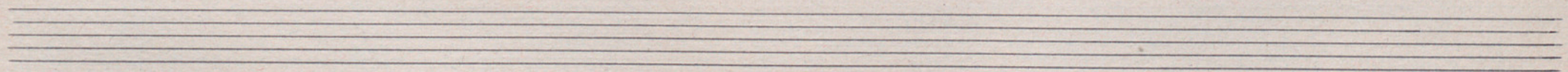

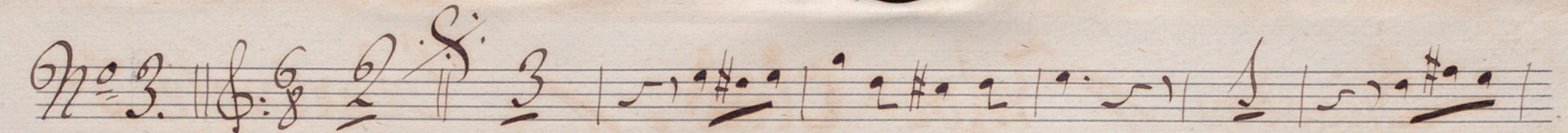
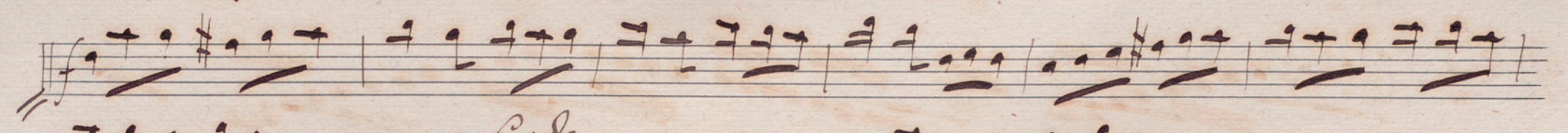
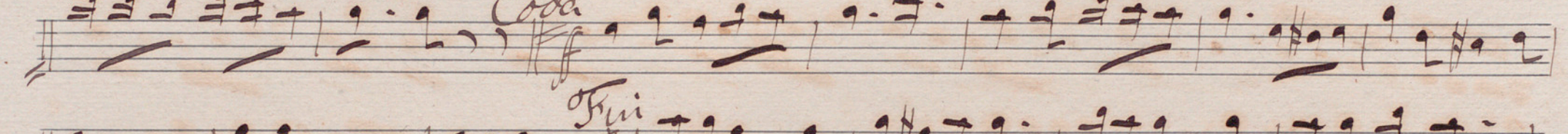
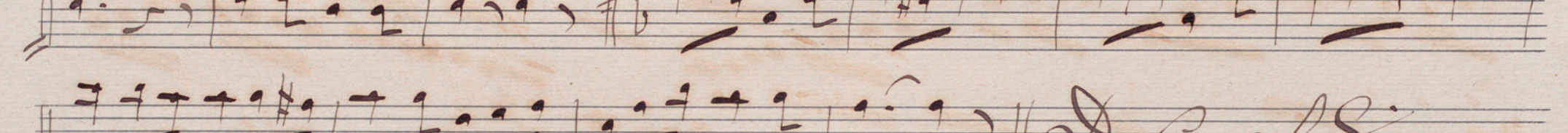
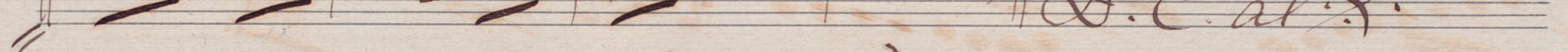

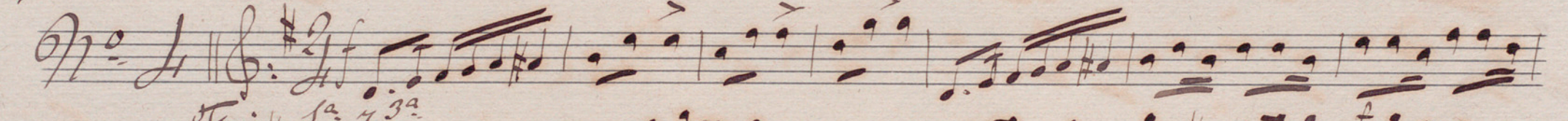
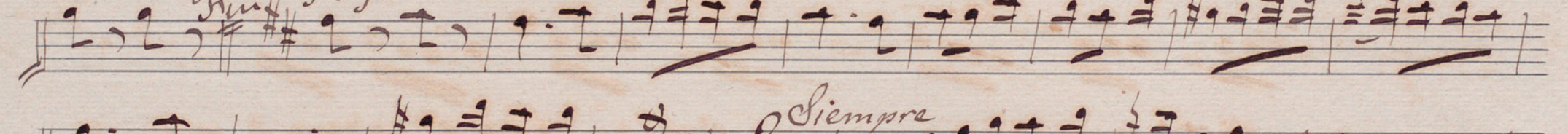
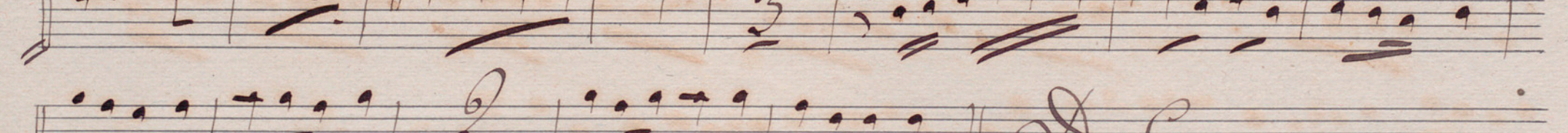
No. 3. ||  $\text{G}$ :  $\frac{6}{8}$   $\text{D}$   $\text{F}$   $\text{C}$  3 |  |  |  |  |  || *D. C. al.  $\text{F}$ :*

No. 4. ||  $\text{G}$ :  $\frac{3}{4}$   $\text{F}$   $\text{C}$   $\text{F}$   $\text{C}$  |  |  |  |  || *D. C.*

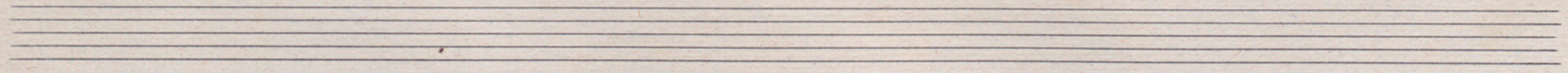

No 5. //

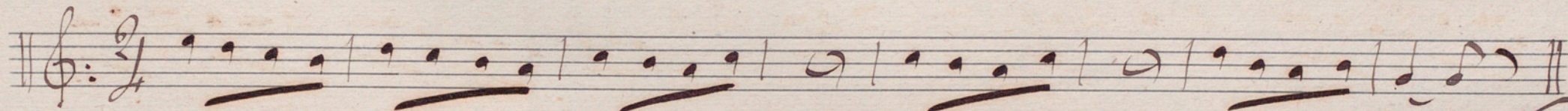

Coda

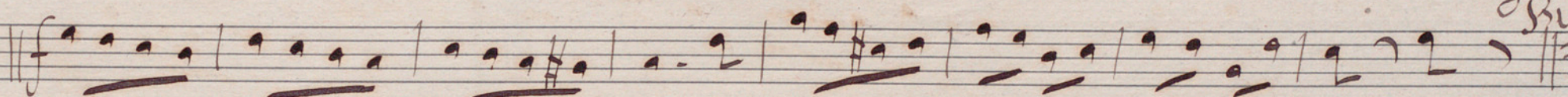

Fin

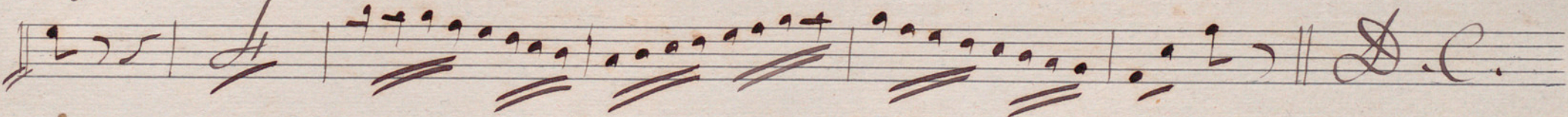
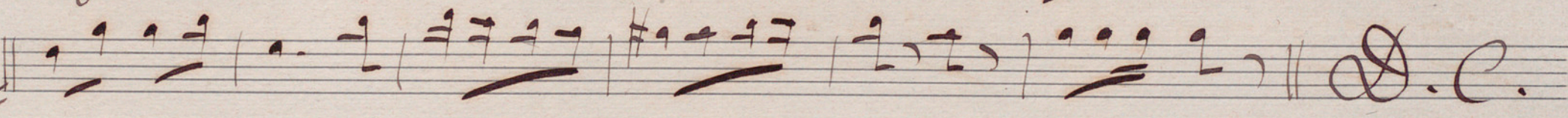
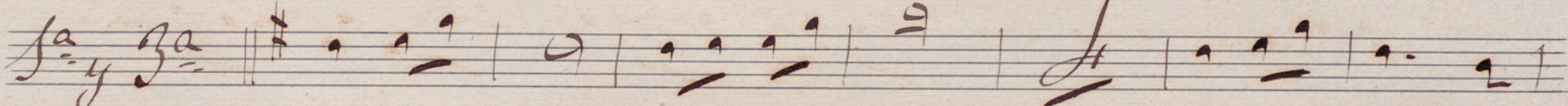

*A. Solubas*

# Rigodon

# Clarinete 2<sup>do</sup>

*Veloz Club.*

No. 3

*Coda*

*Fin*

D.C. al

No. 4

*Fin*

*1<sup>va.</sup> 3<sup>ta.</sup>*

*sempre*

D.C.

N<sup>o</sup> 5

A. Lohubes

Rigodon

Bagot.

Veloz - Club

No. 3

~~X~~

Codan

Fin

D.C. ~~X~~

No. 4

Fin

D.C.

N<sup>o</sup> 5

*Coda*

*Sra* *Sra*

*da* *ta*

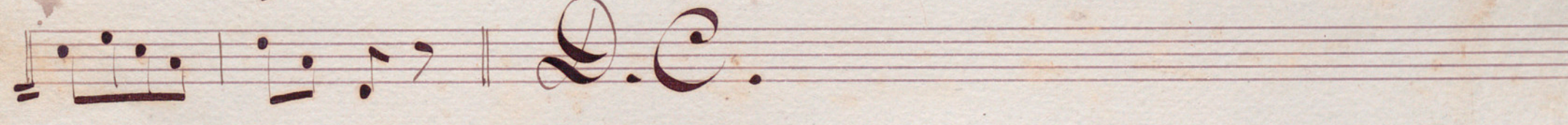

*A. Huber*

Rigodon

En Do.

Veloz - Club.

Trompas //

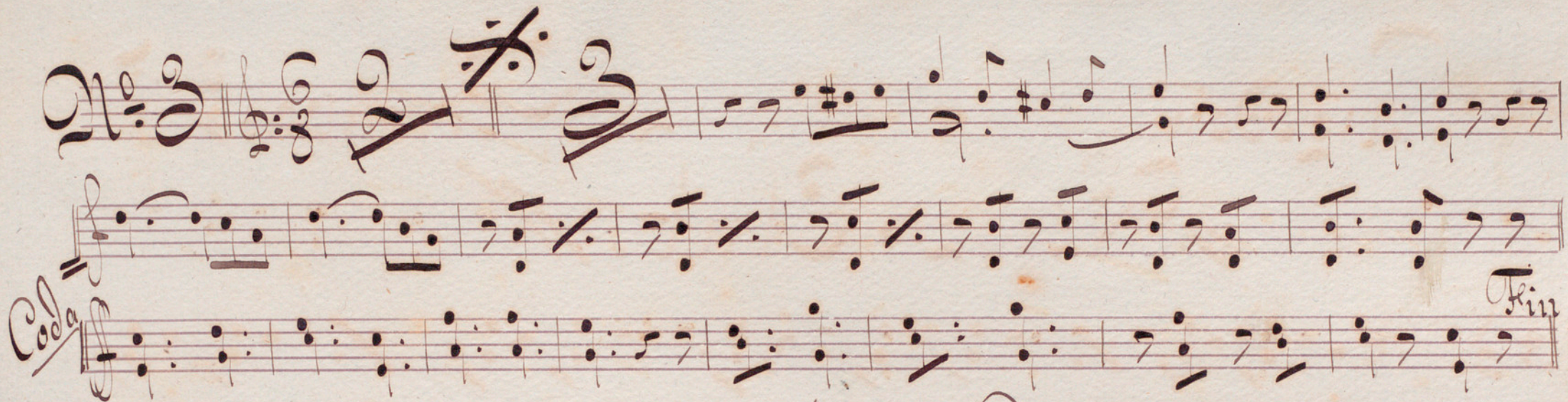
*No. 3* 

*Fin*  

*No. 4* 

*Fin*  

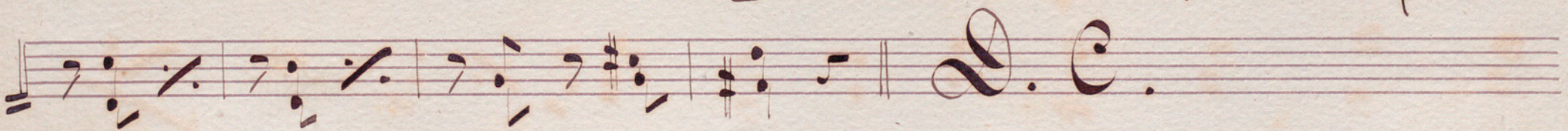

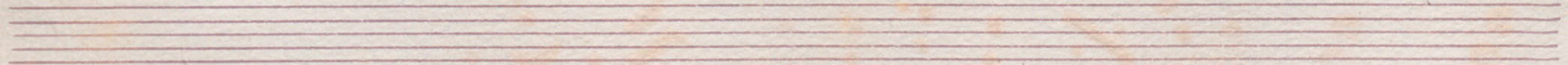
*Fin*  

No. 5

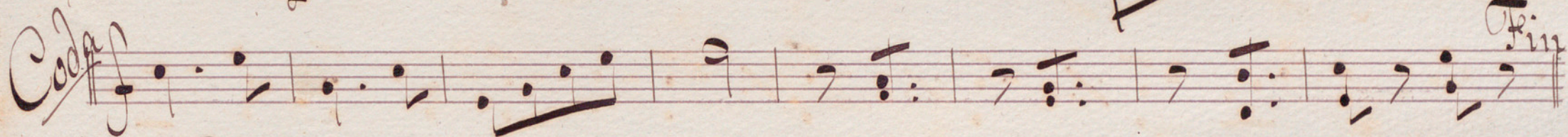

Coda

Sra

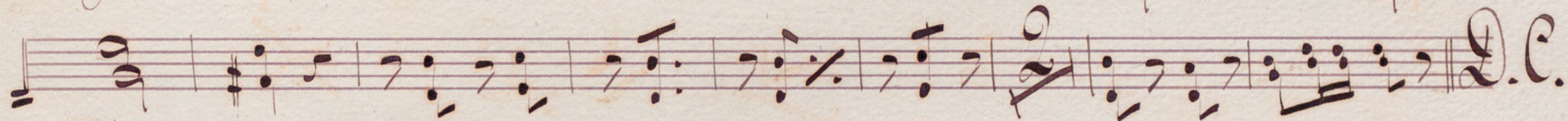
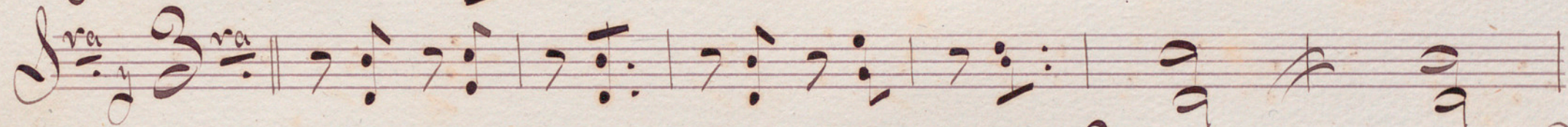

Da

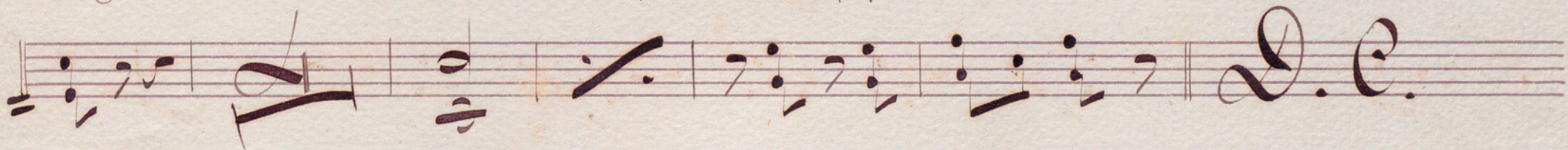

*a. Blücher*

# Rigodon

Cornet in  $\text{D}^{\flat}$  En Sib.

## Deloz - Club.

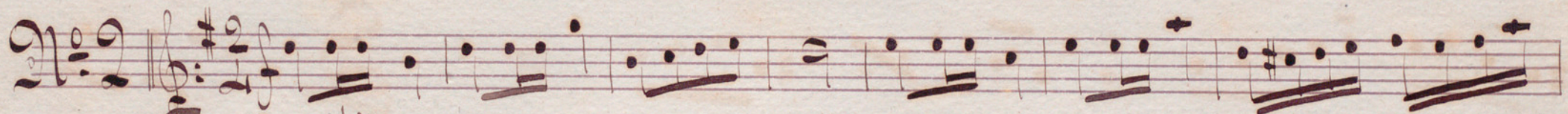
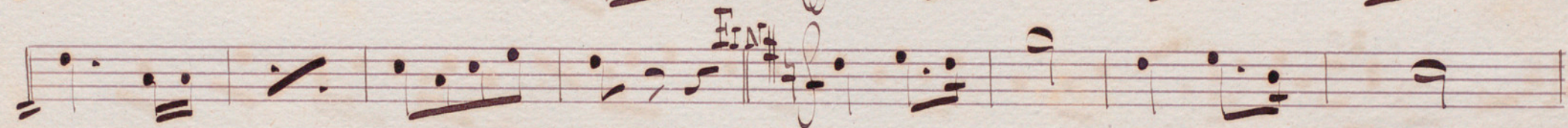

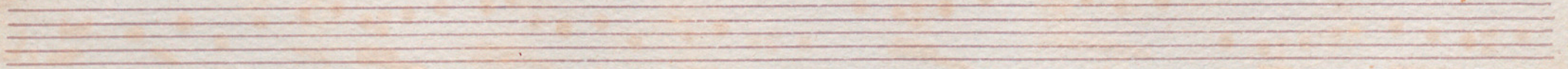

No. 5

Coda

FIN

2

*Andante*

D.C.

A. Huber

# Rigodon

Cornetin 2<sup>a</sup> En Sib

Deloz-Club //

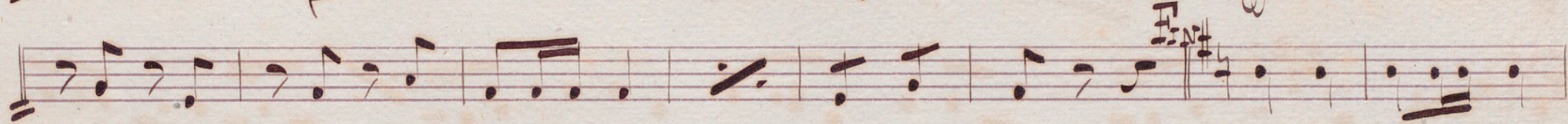
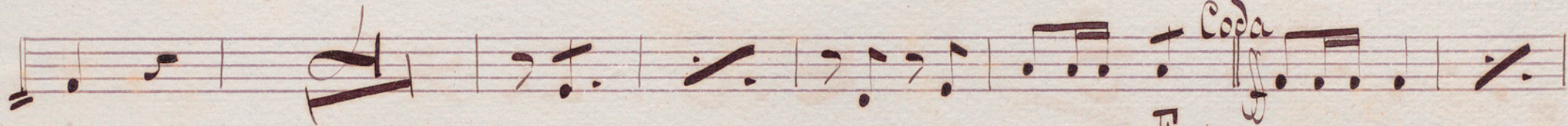
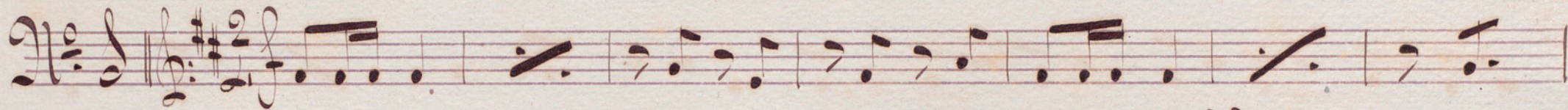
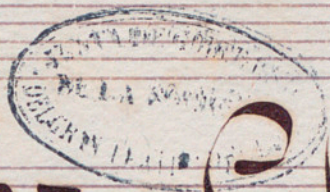

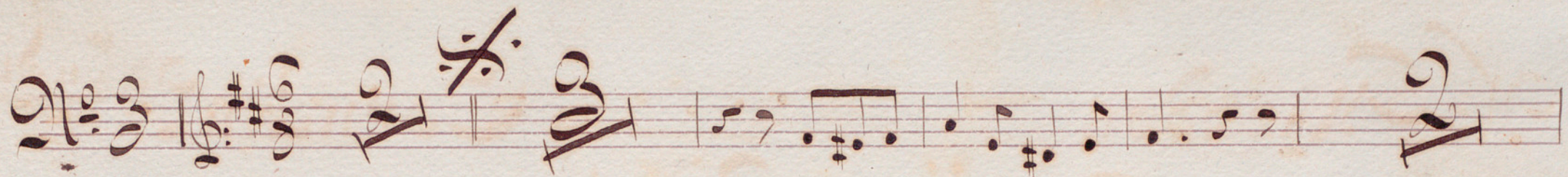

No. 3 

Coda 

No. 4 

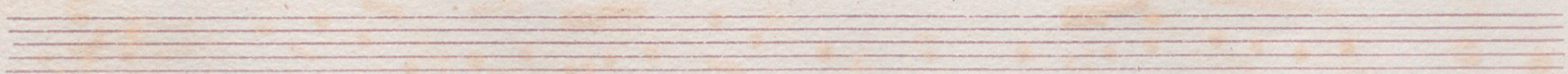

No 5

Coda

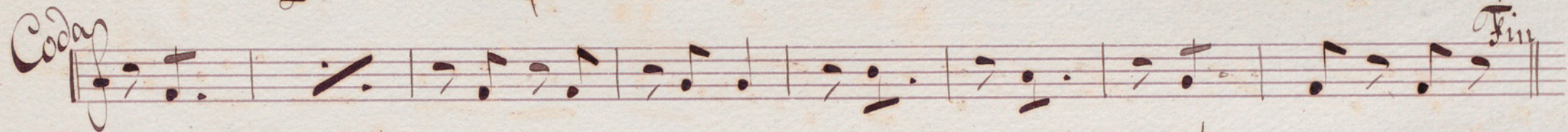

*Allegro* *Allegro*

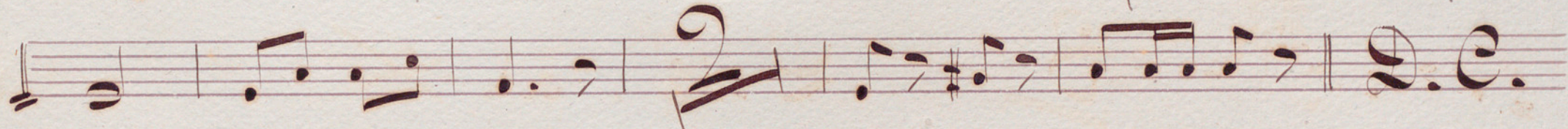

*Allegro* *Allegro*

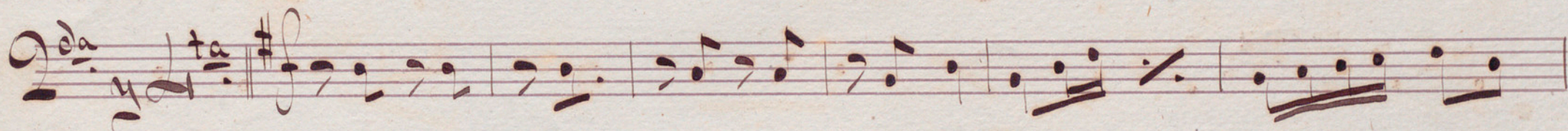

*A. Hubes*

Rigodon

Trombon 2<sup>o</sup>

*Delos Club.*

No. 3

Coda

D.C. al X

D.C.

No. 5

Coda

FIN.

D.C.

D.C.

*a. Solubes*

Rigodon

Trombon 2<sup>o</sup>

**Veloz - Club.**

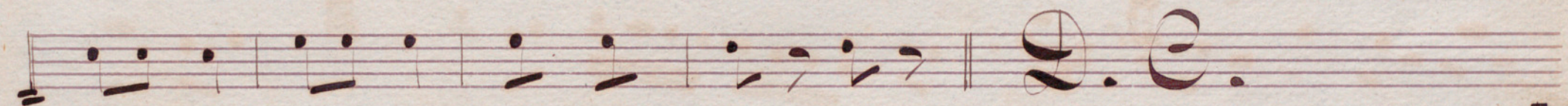
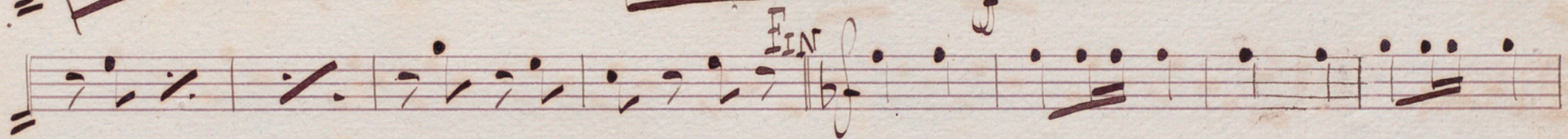
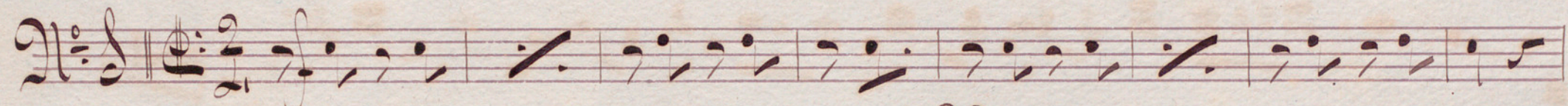

No. 3

Coda

D. C. al ~~fin~~

No. 4

2da. volta

D. C.

No. 5

Coda

FIN

D.C.

Da

ta

D.C.

A. Lohbes

Rigodon

Trombon 3<sup>re</sup>

Veloz-Club.

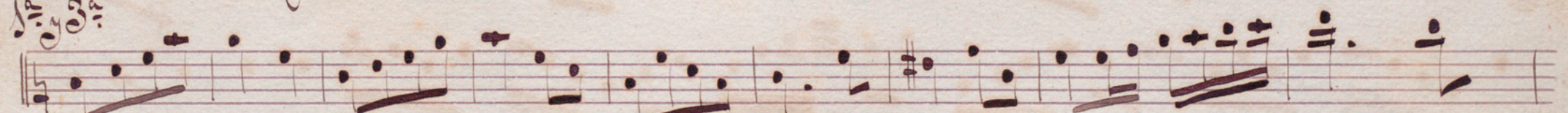
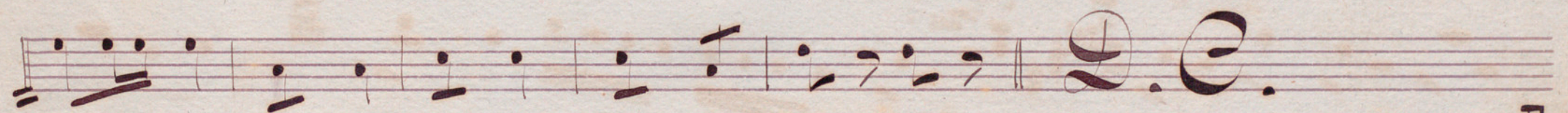
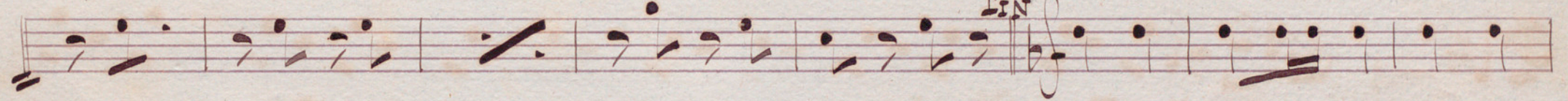
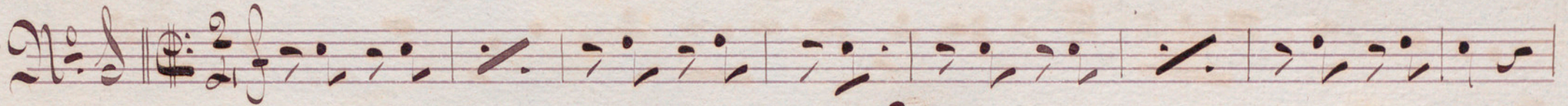

No. 3

Coda

FIN

D.C. al ~~fin~~

No. 4

FIN

2

off

off

D.C.

No. 5 |  $\text{C} \frac{2}{4}$  *Coda*

No. 6

*Da* *ta*

*a. Hubes*

Rigodon

Discorno.

# Veloz - Club.

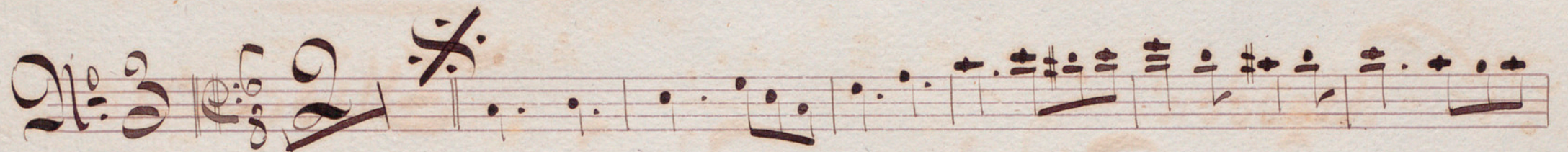
No. 3 

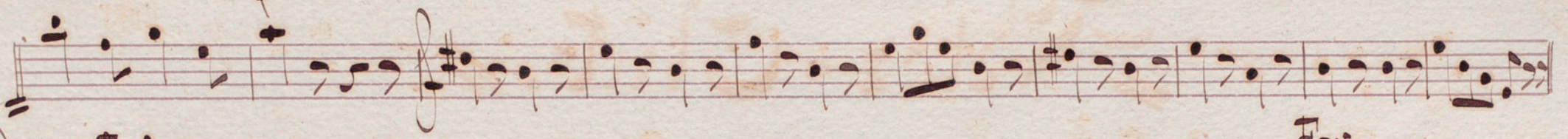

*Coda* 

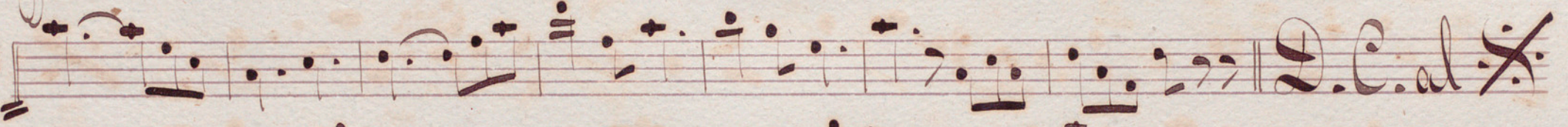

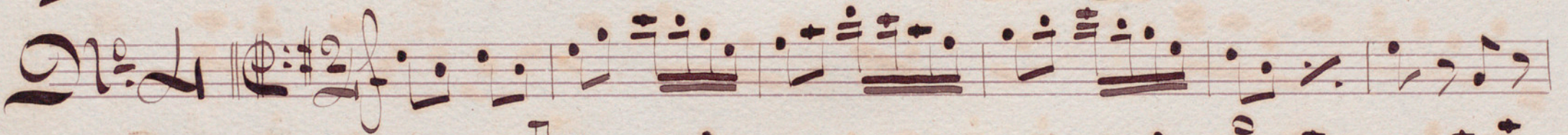
No. 4 

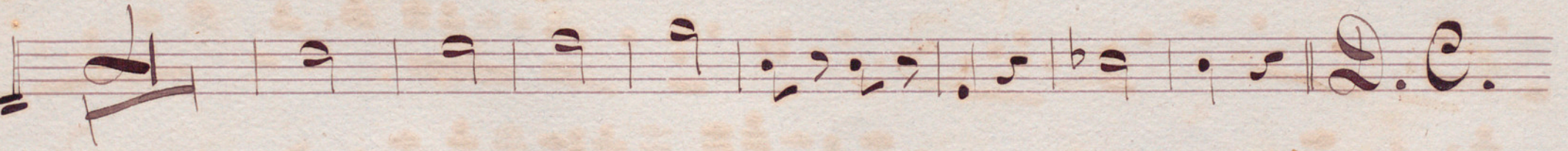

No. 5

Coda

*Allegro*  
*Allegro*

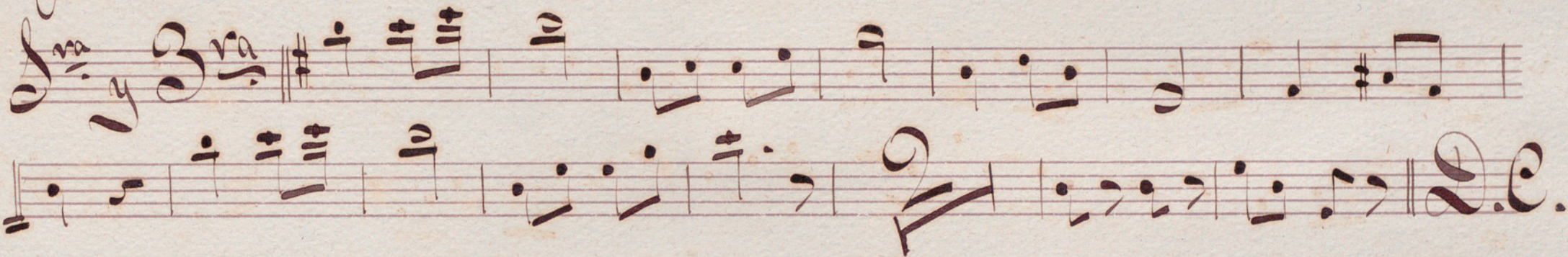

*Allegro*  
*Allegro*

A. Schubert

Rigodon

Timpani.

Veloz-Club.

No 2

No. 3

Coda

FIN

D.C.

No. 4

FIN

D.C.

No. 5 ||  $\text{C}$ : 2 *Coda*

*FIN*

*Vra y Vra*

*D.C.*

*Da ta*

*D.C.*

*Andantes*

Rigodon

Juan Ysern

Veloz Club.

Caja.

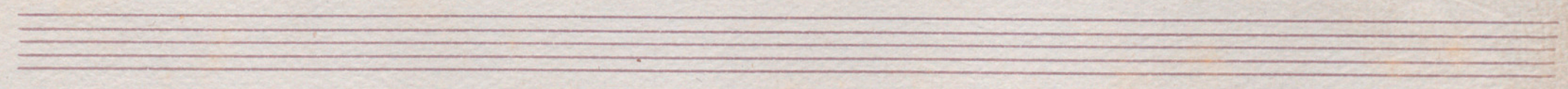

*No. 3*

*Coda*

*D.C. al X.*

*No. 4*

*FIN*

*D.C.*

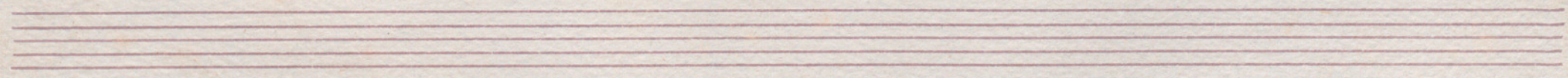

No. 5

Coda

FIN

palillos

Caia

A. Schubes

# Rigodon

# S. Cassa.

## Veloz-Club. //

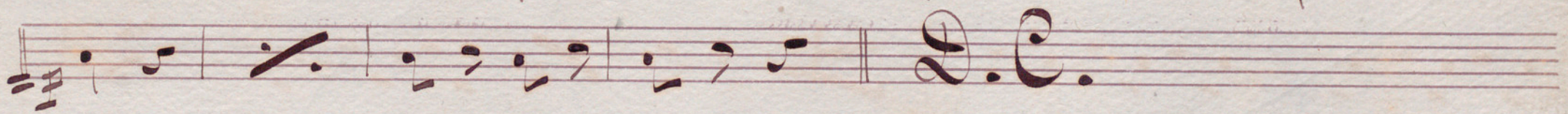
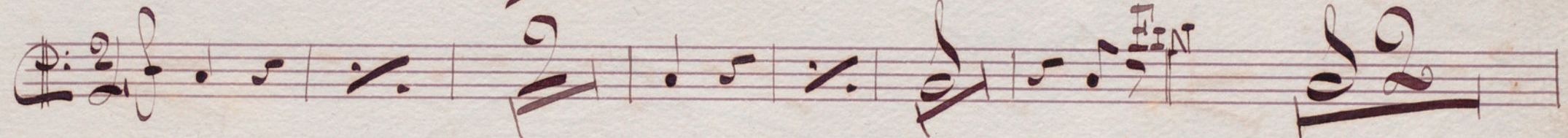
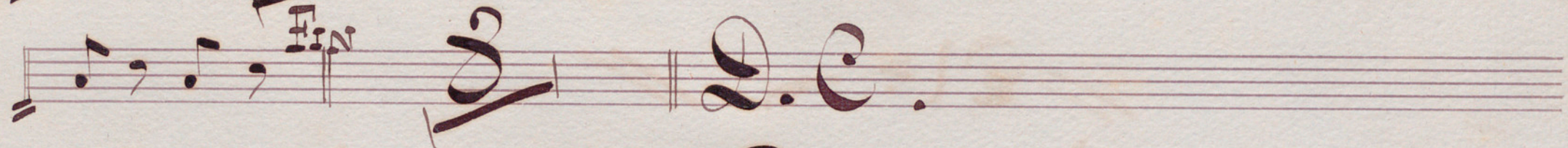
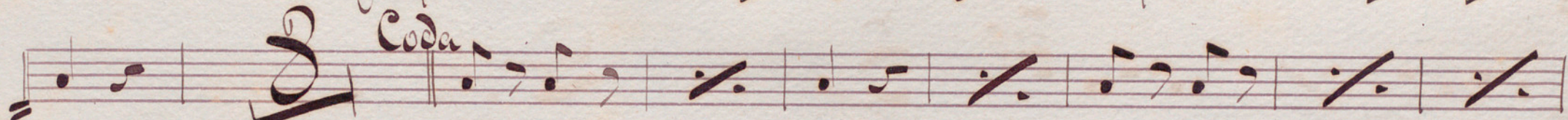
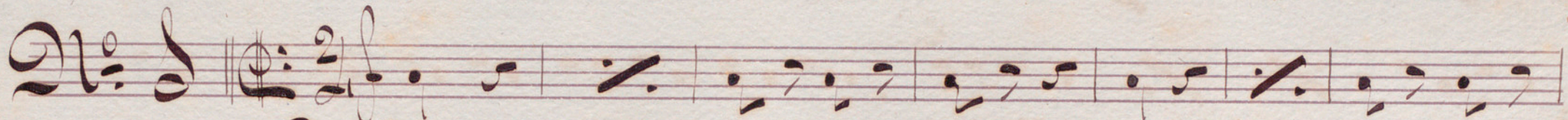

No. 3

Coda

FIN

D.C.

No. 4

FIN

Ballet

D.C.

# No. 5

platillos

Coda

FIN

Coda
