

Violin Principal

La Trombosa

Tempo de Valz

A small section of handwritten musical notation, including a treble clef, a key signature of one sharp (F#), and a time signature of 3/4. It features a few notes and rests.

Main body of handwritten musical notation
The main body of the manuscript consists of five staves of handwritten musical notation. The notation is dense and includes various rhythmic values, accidentals, and dynamic markings. The paper shows signs of age, with some staining and discoloration. The notation is written in a cursive, historical style.

Taleo

arco

1a vez

2a vez

61

Coda

La Mumbora.

Violin I.

Tempo di Valz $\frac{3}{8}$ \sharp *pp*

V. I.

Galeo

vilard

V. S.

Boda

*D. C. al Telco
hasta #*

La Rumba

Violin 2^o

Tempo de Valse $\frac{3}{8}$ \sharp

pp

3

J. S.

Taleo

Coda

1a

2a

D.C. al Fine hasta y sigue.

La Mumbora

Vida

Tempo di Valse $\frac{3}{8}$ *pp*

b.s.

Galeo

H. S.

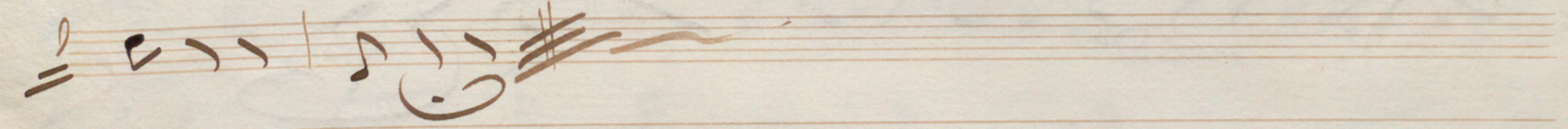
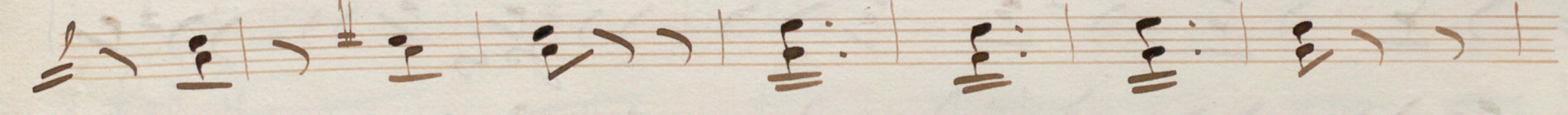
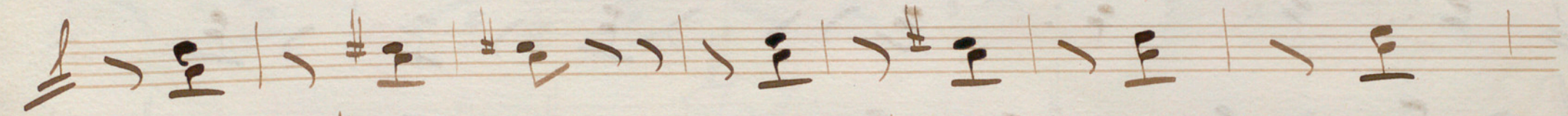
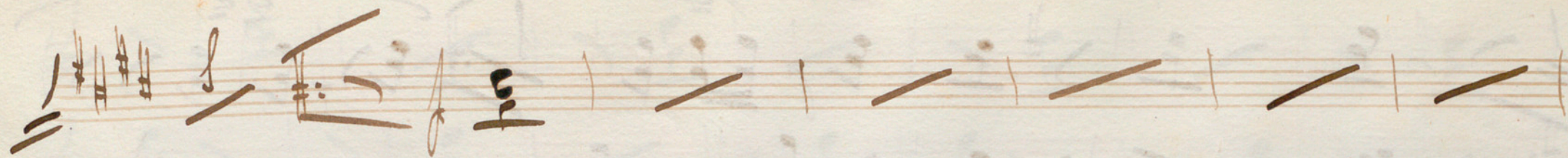

La Rumbosa

Bajo y Violoncello

1. v. y 2. baj

Tempo de Valz  *mis*

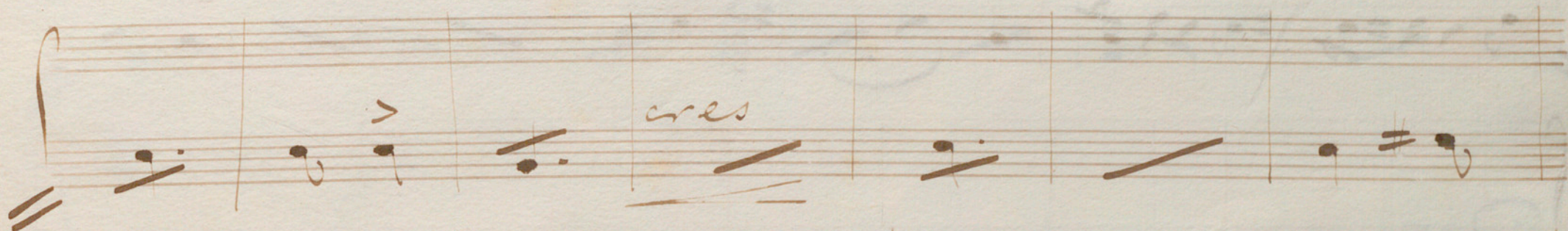
 *cres*

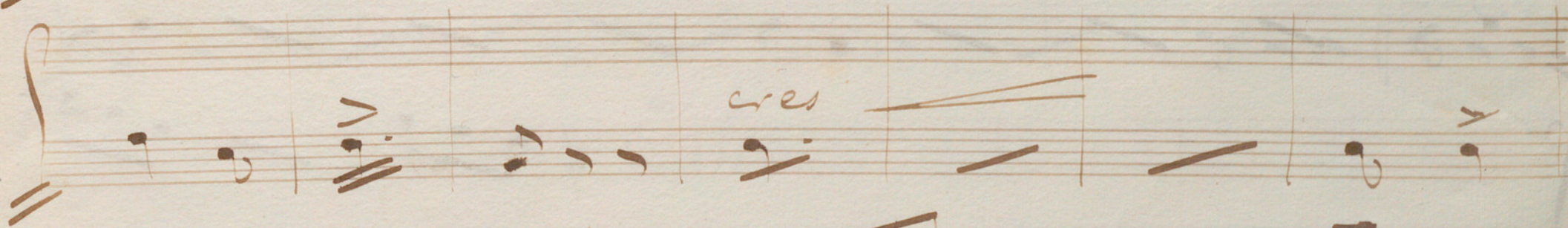
 *cres*

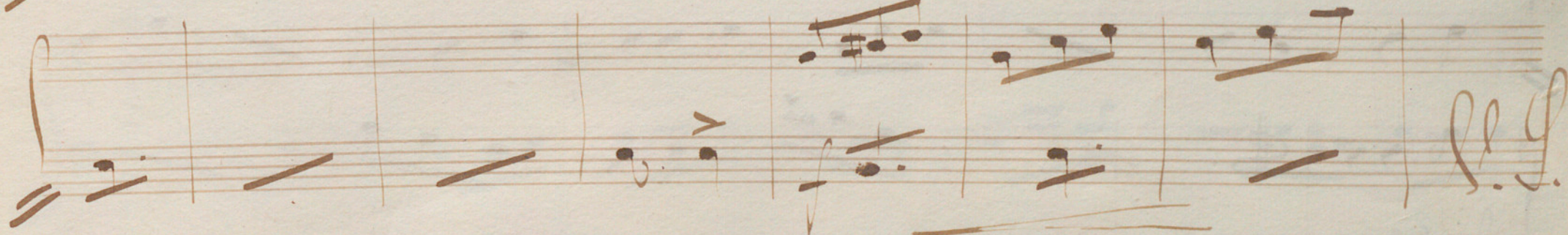
 *f. f.*

Taleo

D. C. al Fine hasta el S. y sigue

Coda

p
f

f
f

Fin

La Mumbosa.

Bajo.

Tempo di Valz $\frac{3}{4}$ *pp*

B. S.

Galeo

D. C. al Falso hasta el S. y Sigue

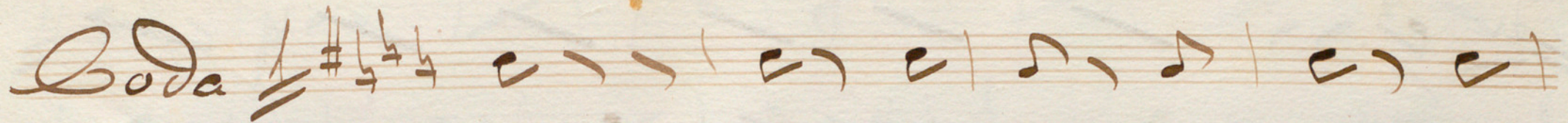
Boda 

 *arco*

Fin

La Pumbosa

Baylable

Flauta

Tiempo de Valse || $\text{G} \# \frac{3}{2}$ 16

Tuto $\sharp \frac{3}{8}$ *so* $\frac{3}{8}$

Two empty musical staves at the bottom of the page.

D. C. al Tuto hasta el $\sharp\sharp$ y sigue la Coda

Coda $\sharp\sharp$ $\frac{4}{4}$

La Rumbosa

Baylable

Octavino

Tempo de Valz $\text{G}^{\#3}$
8

20

v. 9.

Adagio

D. C. al Tuto ^{hasta} Sique la Corda V. S

Corda

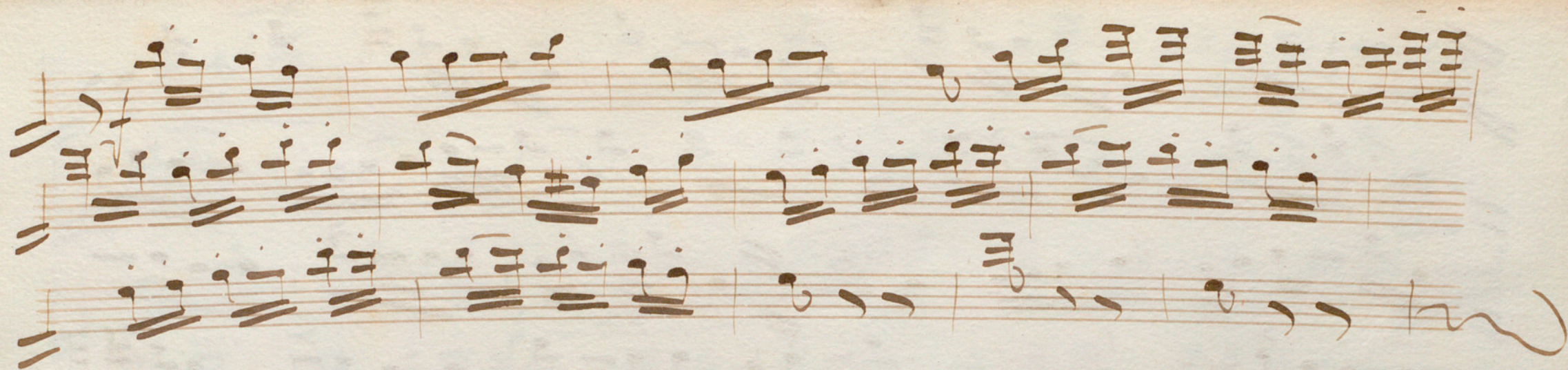

La Numbosa Baylable Oboe 1^o

Tiempo de Valse || $\text{G}^{\#} \frac{3}{8}$ 56

Taleo || # $\frac{3}{2}$ Solo $\frac{4}{4}$ | . . . | . . . | . . . | . . . | 3

1^a vez

2^a

Solo

6.

1^a

2^a

|| D.C. al Taleo hasta el # y sigue la Loda

Podna

|| 6/8 6/8 #

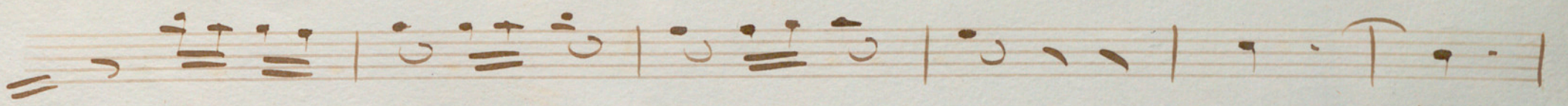
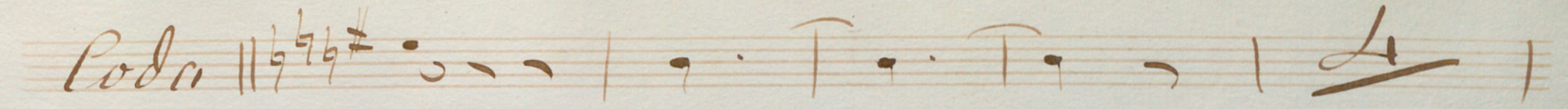

Ando *La Rumboso*

Bailable

Clarinet 1°

Tempo di Valz $1\ \frac{3}{8}$ *16*

p *f* *es:*

85

Taleo $\text{G}\sharp 3/8$ 10 $\text{G}\sharp 3/8$ 3

La Mumbosa

Bailable

Parimete 2^o

Ando

tempo di Valz

$\frac{3}{8}$ $\frac{3}{8}$ $\frac{16}{16}$
 $\frac{3}{8}$ $\frac{3}{8}$ $\frac{16}{16}$

S.S.

D.C. al Taleo hasta el  y sigue

La Mumbosa

Bailable

Fagotes

Tempo di Valz

$\text{♩} = \text{♩} = \text{♩}$

$\text{♩} = \text{♩} = \text{♩}$

20

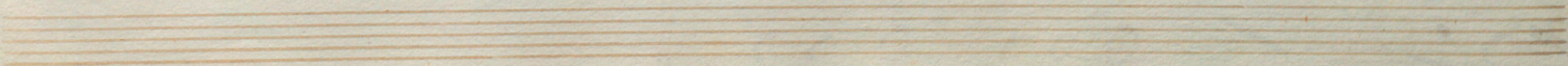

Taleo

10

4

Handwritten signature or initials at the bottom right corner of the page.

D.C. al Talo hasta el  y sigue

Coda

La Trombosa

Bailable

Trompas 1^a copia

In Mi

Tempo di Valz

3/8

~~3/8~~

18

p

pt

2

3/8

3/8

6

2

Taleo

$\frac{3}{8}$
 ~~$\frac{3}{8}$~~

10

8

1^a vez

2^a

3

2

L

S.S.

Coda

Two empty musical staves are located at the bottom of the page, below the fourth system of notation.

La Rumbosa

Bailable

Trompas 2da Copia

In tre $\text{f} \text{ } \frac{3}{8}$
 Tempo di Valz $\frac{3}{8}$ 18

mf

mf

$\frac{3}{8}$ 6

mf 4

Coda

La Bambosa

Bailable

Cornetines

Andante

tempo di Valse

28

Cornetines

The paper shows signs of age, including foxing and some staining. The handwriting is in dark ink, and the overall style is characteristic of 18th or 19th-century manuscript notation.

D.C. al Taleo hasta el  y sigue

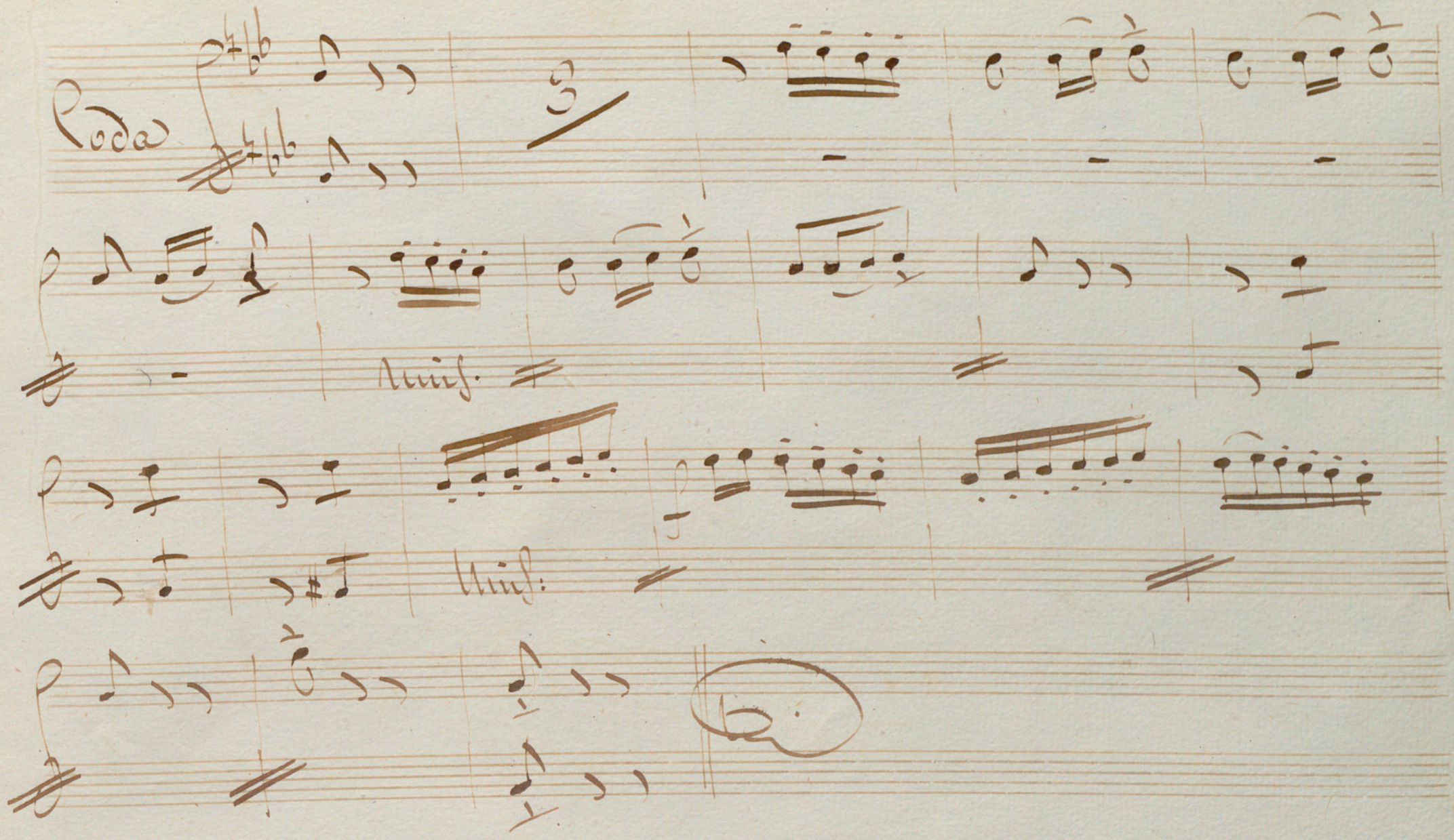

La Mumbosa

Mailable

Trombones 1. & 2.

Tempo di Valz $\frac{3}{8}$ 28

Coda

La Trombosa

Bailable

Trombon 3^o

Tempo di Valz $\frac{3}{8}$ 28

$\frac{3}{8}$ 18

$\frac{3}{8}$

$\frac{3}{8}$

$\frac{3}{8}$

$\frac{3}{8}$

Taleo $\frac{3}{8}$ 10

2^a

G.S.

Ja.

8

23

Ja

2a

Coda

D.C. al Fine
tato y
Sigue

La Mumbosa

Beilable

Figle

Tempo di Valz $\text{G} \# \frac{3}{8}$ 28

$\text{G} \# \frac{3}{8}$ 18

Taleo $\text{G} \# \frac{3}{8}$ 10 11

85

8

23

Ja

2a

Coda

D.C. al Fine hasta el # y sigue

La Bombosa

In Mi

Baritabile

Timpani

Tempo di Valz

$\frac{3}{8}$

29

ten

$\frac{3}{8}$ 18

18

18

Taleo

$\frac{3}{8}$

10

11

12

2^a

2^a

23

S.S.

ti ta

Ja 2a

D.C. al Falso hasta el y sigue

Coda $\frac{3}{8}$

ti ti ti

La Mumboro

Trailable

Gran Bombo

Tempo di Valz $\frac{3}{8}$

32

Taleo $\frac{3}{8}$

10

11

D.C. al Taleo hasta el  y sigue

Coda

Seven empty musical staves.