

Le Coucou Indiscret

221

Violin Principal.

21
80121

Quadrille Par Blegler

Andante

8 4

Goda

D. C. al F.

Le Concert Indiscret

1^{er} Violin

Quadrille

Coda

Fin

Volce

al-F.

Four empty musical staves at the bottom of the page, showing the five-line structure without any notation.

Le Cocu Indiscret

Quadrille

Viola.

No. 1

Coda.

D. C.

No 2

No 3

No. 6

D. C.

10

Le Cocu Indiscret Quadrille

Violin 2^o

No. 1

S. Coda.

ff *fin* *al. S.*

D. G.

No. 2

No. 3

No. 6

D. C.

Bajo

Le Coucou indiscret

Pigouon

At the bottom of the page, there are three empty musical staves.

Le Loucou Indiscret,, Quadrille,, Flauta,,

Allegro

fin

dolce

dolce

dolce

al.

1^a 2^a

#

Fin. *dolce*
1973

D.C.

- 2. f.* (second forte)
- Dolce* (softly)
- tr.* (trills)
- Crca* (Crescendo)
- Aloda* (Allegro)
- fin* (finis)
- 3^a* (third ending)
- De al. f.* (Dolce)
- 2^a y 4^a* (second and fourth endings)

f. dolce

f. *dolce*

Coda

Fin. Largo

De al. f.

Le Boncou Indiscret Quadrille Clarinete 2^o

Andante *Cloda.*
♩ bb $\frac{2}{4}$ *ff* 

f 

fin 

alleg. b *p* 

pp 

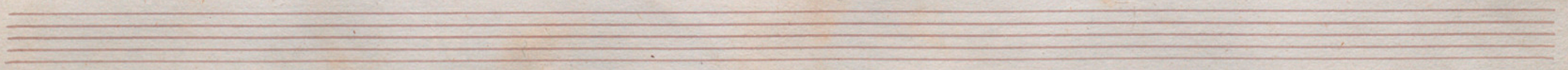

Le Boucou Indiscret Quadrille Trompas en Re

S. Coda

fing

al. S.

pp

pp

D.C.

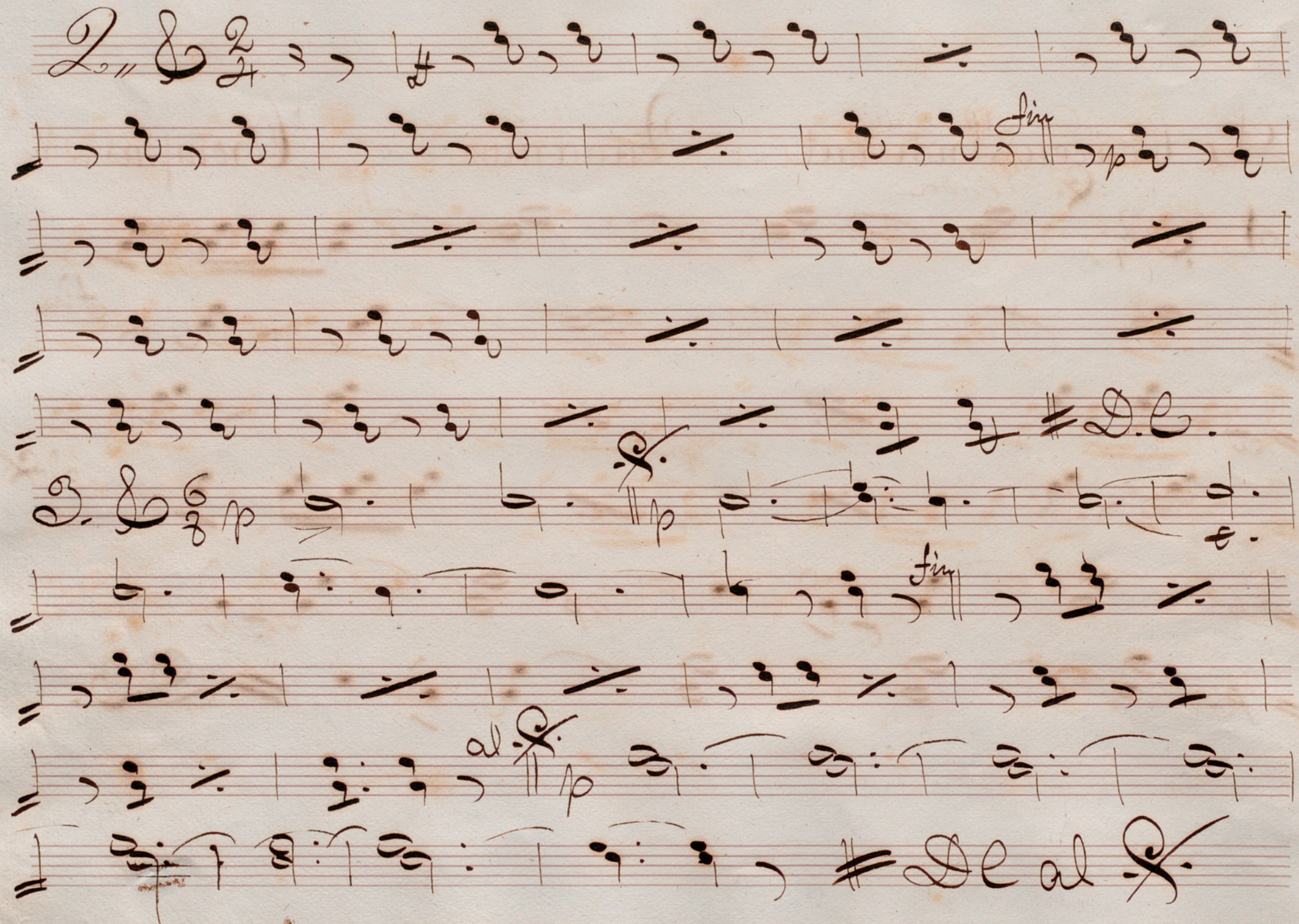

Le Coucou Indiscret,

Quadrille

Cornetin 1^o

Coda In La

Coda
Left
Fin *Dolce*
2^a y^a

Coda
Dolce
Fin
al
2^a y^a
al

o. J.

Coda

2^a y^a *Fin*

D. C.

Le Coucou Indivert

Quadrille

Cornetin 2^o

Andante

Coda

En La

Fin

Coda

Trin *2^a 4^a*

D. C.

Coda

Trin

2-4 4-2

D. C. al-F.

16

Coda *Fin*

D. C.

Le Coucou Indiscret

Ludrille

Trombon 1^o

Coda

Fin

D.C. al-F

Fin

Coda

Fin

Four empty musical staves at the bottom of the page, showing faint ghosting of the notation from the reverse side of the paper.

Coda *ppp*

fin

1^a *3^a* *5^a*

D. C. al F.

2^a *4^a*

D. C. al F.

Le Coucou Indiscret

Quadrille

Trombon 2^e

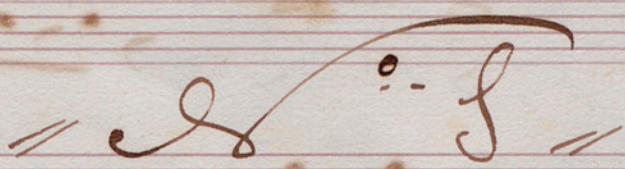

Coda

Fin

Fin

al. f.

Boda

Fin

D. C.

Coda *pp*

Fin

1^a *3^a* *5^a*

2^a *4^a*

Le Coucou Indiscret

Quadrille

Trombon 3^e

W. S.

Coda
2: *al*
Fin

Coda
6: *al*
Fin

Coda

Fin

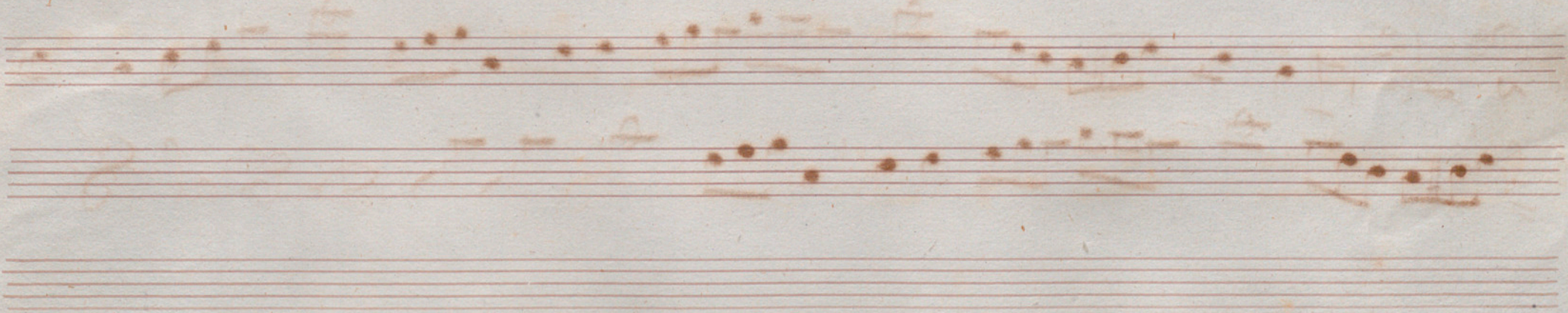

Coda *pp*

Fin

1^a *3^a* *5^a*

D. C. al F.

2^a *4^a*

D. C. al F.

Le Coucou Indiscret

Quadrille

Fiscorno

2

Coda
2
Fin

3

Coda
6
Fin
al. 1^a 3^a

Fin

Goda

Le Cocu indiscret

Bombo

Rigodon.

No 1 $\text{C} = \frac{2}{4}$ *loda*

fin

D. P. a l'g

No 2 $\text{C} = \frac{2}{4}$

15

No 5 $\text{C} = \frac{2}{4}$ $\frac{2}{4}$ ~~$\frac{2}{4}$~~ $\frac{2}{4}$ *Code*

| $\frac{2}{4}$ | / | / | $\frac{2}{4}$ |

1^a B. y 5^e || $\frac{2}{4}$ | $\frac{2}{4}$ | $\frac{2}{4}$ | $\frac{2}{4}$ | $\frac{2}{4}$ | / | / | /

| $\frac{2}{4}$ | $\frac{2}{4}$ | $\frac{2}{4}$ | $\frac{2}{4}$ | $\frac{2}{4}$ | / | / | $\frac{2}{4}$ | $\frac{2}{4}$ || *al f*

2^a y 4^e $\frac{2}{4}$ | $\frac{2}{4}$ | / | / | / | / | / | / | $\frac{2}{4}$ | $\frac{2}{4}$ |

al f

No 3 $\text{C} \cdot \frac{6}{8}$ 2 ~~3~~ 8

Coda

2da y 4a

No 4 $\text{C} \cdot \frac{2}{4}$

2da y 4a

No. 5

Loda

2a y Ha