

LE SINGE VERT.

QUADRILLE.

1

Par O. METRA.

1^{er} VIOLON.

C. M. 10995.

51326

3

CODA.

4

1^{er} VIOLON.

D.C.

Le Singevert

C 13 - no. 18

Violino 1^o

fatto

Quadrille

112 f.

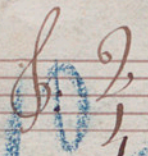

tr

crce

Coda

tr

D.C.

18

No 2. ||

No 3 ||

Coda

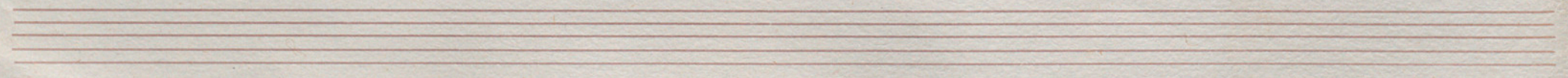

no sed

Fin.

no sed

Coda

Fin.

pa pa pa

D.C. al. f.

pa pa

re

D.C. al. f.

LE SINGE VERT.

QUADRILLE.

Par O. METRA.

2^e. VIOLON.

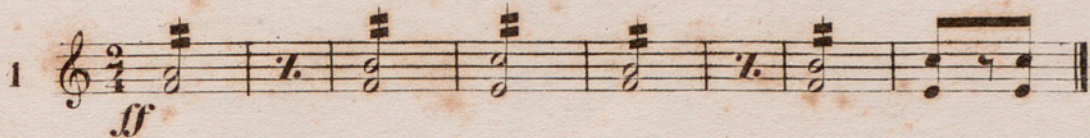
1 

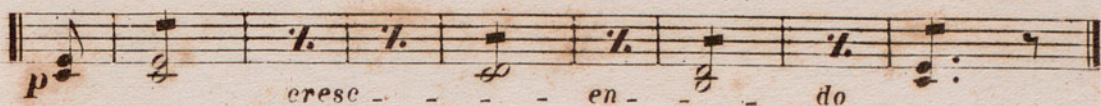

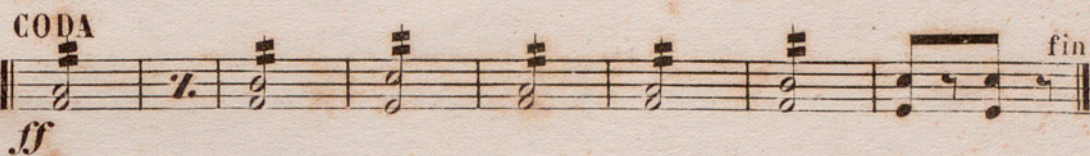
CODA 

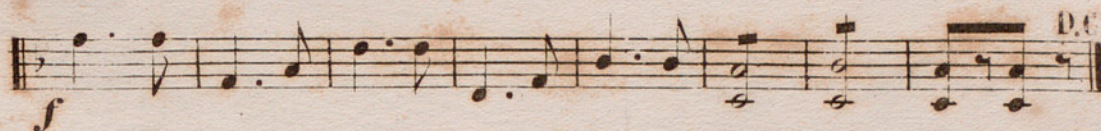

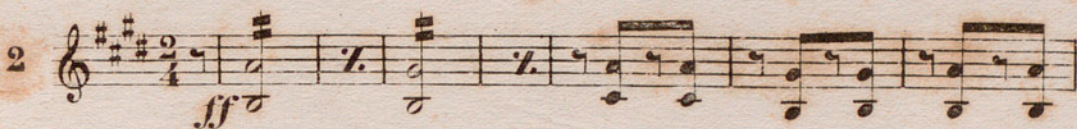
2 

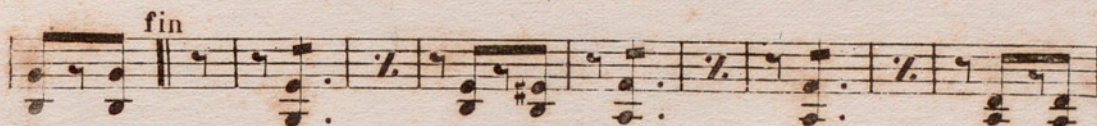

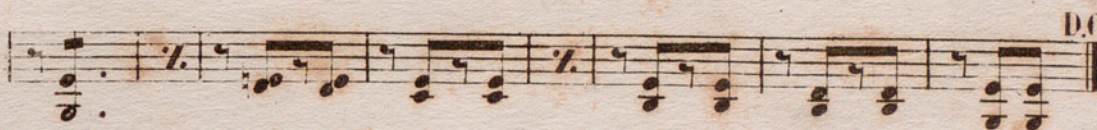

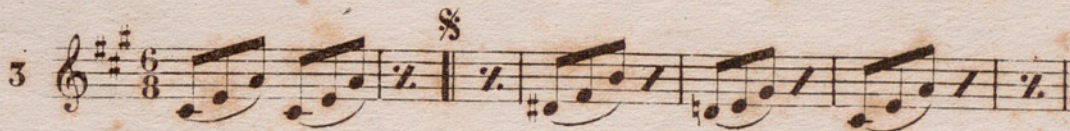
3 

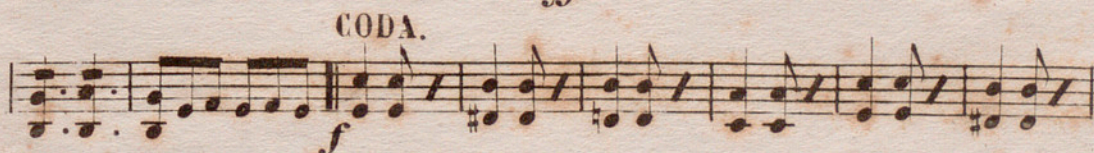

CODA. 

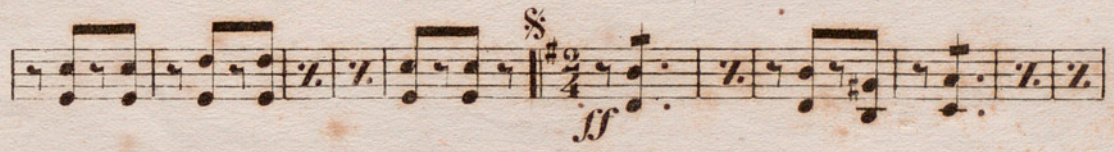
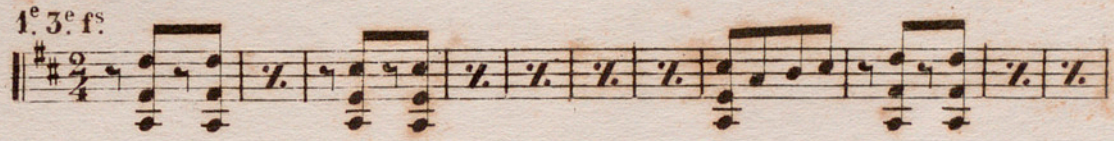
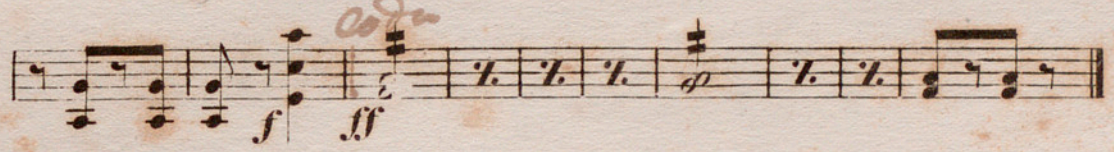
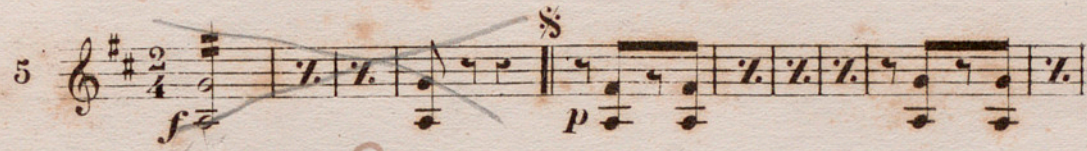
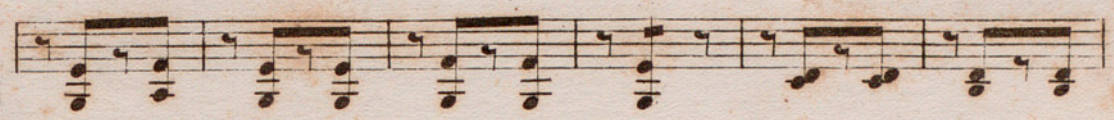
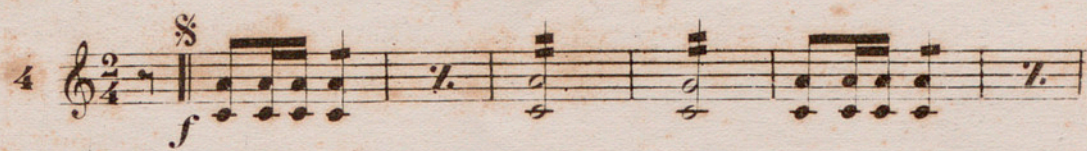
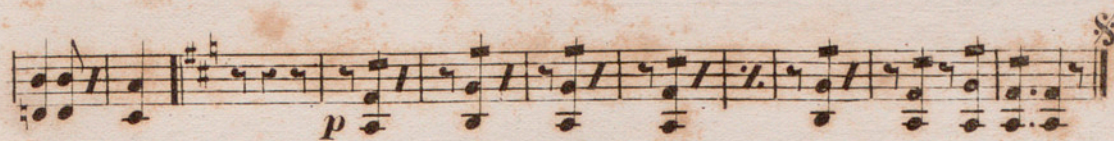

ANNE MON MEISSONNIER
E. GÉRARD & C^{ie}
42, Boull. des Capucines
MONTENAPOLÉON

Le Singe Vert

Madrigle

Violin 2^o

Le songe Vert.

Métre

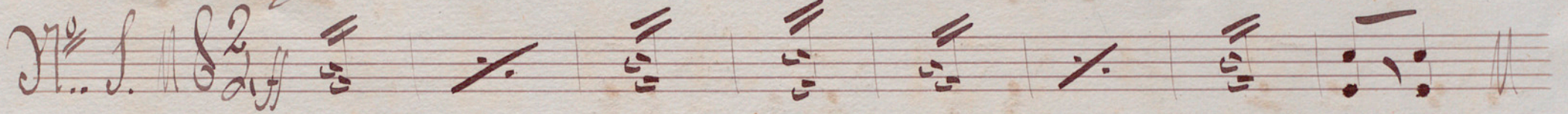
No. 1. 

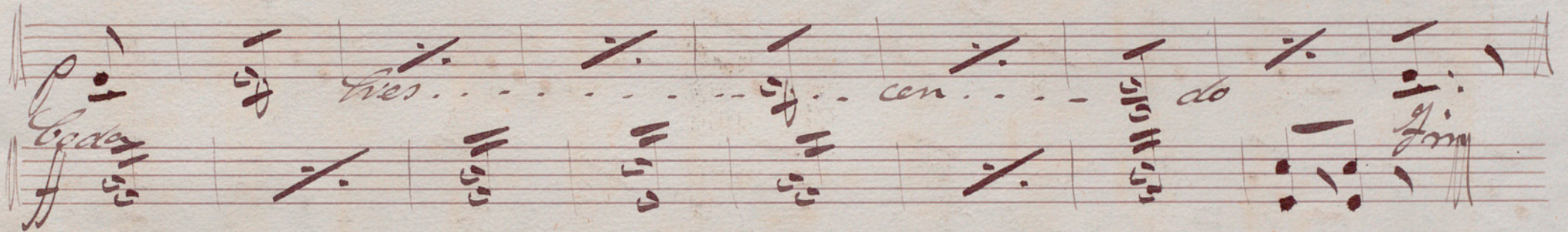
Les... cen... do

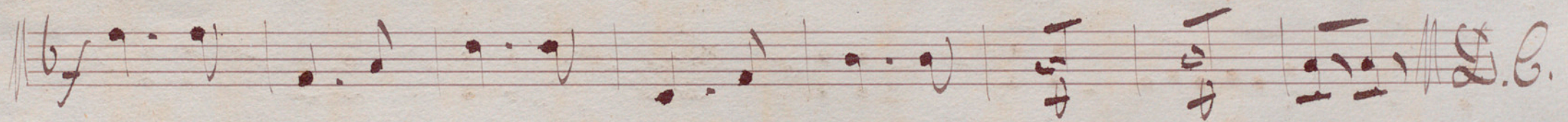
D.C.

Four empty musical staves at the bottom of the page.

Additional markings and annotations include:

- The word 'Cova' written above the staff in the second system.
- The word 'Fin' written in the top right corner of the first system.
- The initials 'D.C.' (Da Capo) appearing at the end of the first and second systems.
- A large cross-hatched area in the fifth staff of the second system, possibly indicating a correction or a specific performance instruction.

L.

2.

Two empty musical staves at the bottom of the page.

Le Singe Vert.

Quadrille.

alto

Le singe vert.

Metra.

M. 1. 

Es - - - - - con - - - - - do

plora 

fin

6 2 

M.D.C.

No 4.

De f.

50

LE SINGE VERT.

QUADRILLE.

Par O. MÉTRA.

Vlle et C. BASSE.

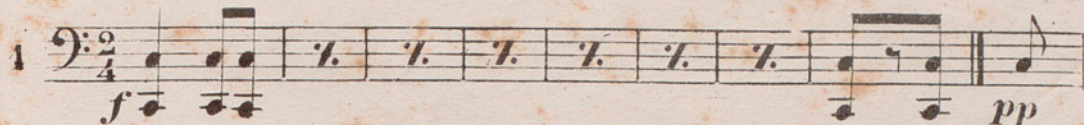
1 

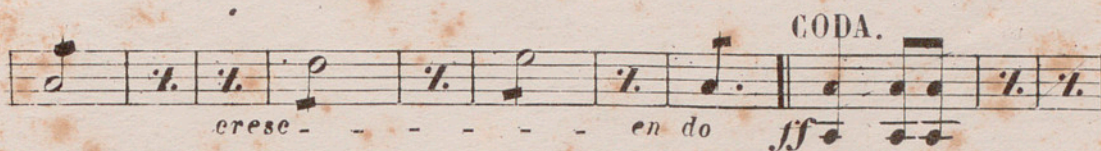
 CODA.
cresce - - - - - en do *ff*

 fin 4 *ff* D.C.

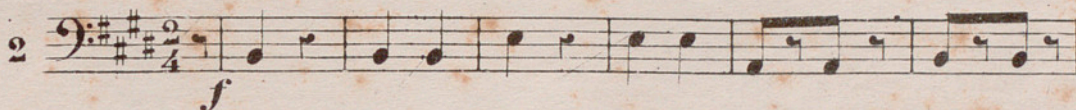
2 

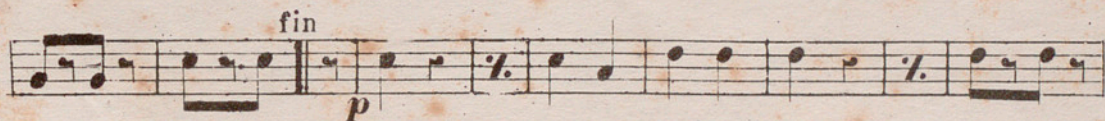
 fin *p*

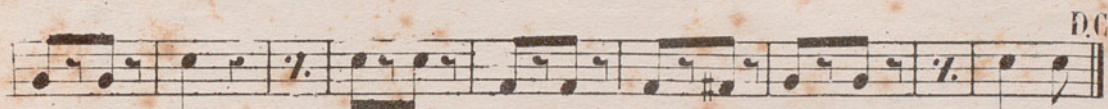
 D.C.

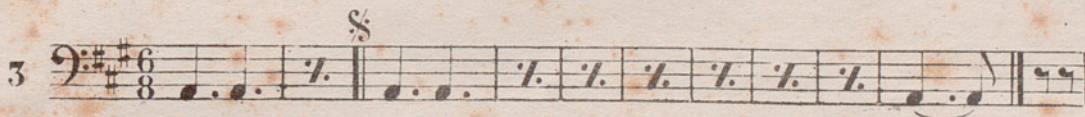
3 

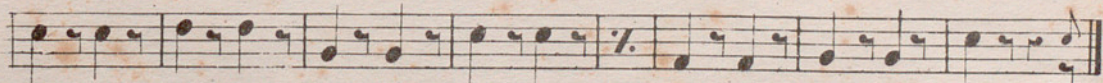

CODA.  *ff* fin

ANNE MARIE MEISSONNIER N. 109
E. GÉRARD & C^{ie}
42, Boulev. des Capucines
MON DU GR HOTEL

Le Singe Vert.

Madville

Bajo

Le songe Vert

Metro.

No. 1. $\text{♩} = 2$

D. G.

2. *Fin*

Lf

Handwritten flourish or signature at the top of the page.

Handwritten signature or initials at the bottom right of the page.

Le Singe Vert.

Quadrille

Flauta

Le songe Vert

Métra.

2

Fin

D. C.

3

f. 8^{va} alto

loco

8^{va} alto

Meo

Fin

loco

D. C.

L.

M.D.C.

Handwritten flourish

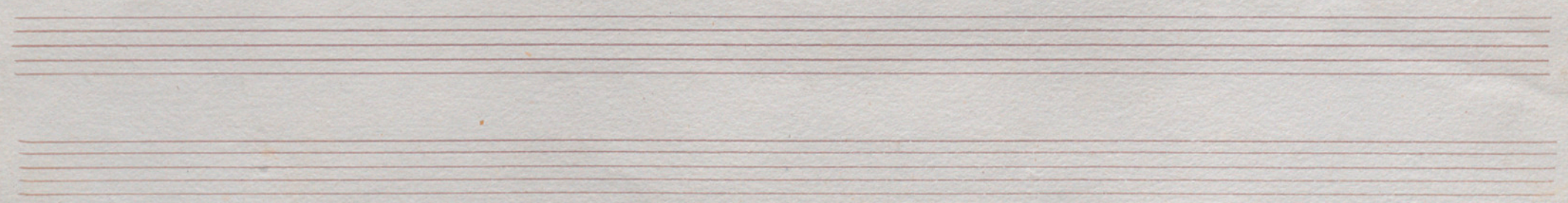

Le Singe Vert

Quadrille

Clarinete 1^o

En La

p

Coda

Fin

bit

cres

D.C.

Coda

Fin

Coda

Fin

Finis

S. Coda

Finis

D. C. §

Two empty musical staves.

Le Singe Vert

Quadrille

Clarinete 2^o

En La

eres
Boda

stin

D.C.

S. Coda

Fin

S.C.

S. Coda

S.C.

Coda

Le fin

D. C.

Le Singe Vert

Mandoline

Les Cornes

Le songe Vert

Mittra

En. Fa V^{e} s. M^{e} 2

Coda

Fin

No 2^o En Mi's $\# \text{ } \frac{2}{2}$ *Coda*

Fin

M. D. C.

No 3. En Re $\# \text{ } \frac{6}{8}$

~~XXXX~~

Coda

Fin

M. D. C.

Clava No. 4.

In Do.

82

1^{ra} voz

3^a voz

pp

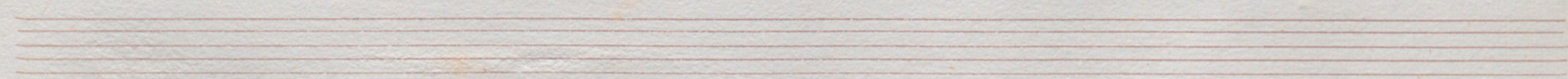

3

En Poe

Coda

Fin

M.D.C.8.

M.D.C.8.

M.D.C.8.

M.D.C.8.

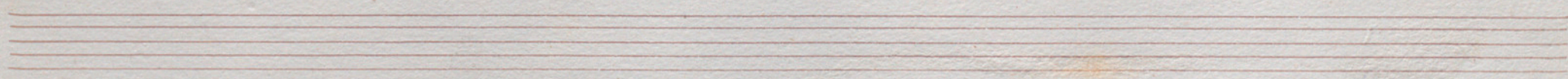

Le Singe Vert

Andante

2^{os} Cornes

Le singe vert

Molto

En Fa 3^{es} s. 182

Coda

No. 2 En mi $\text{||} \text{8} \text{2}$ *la do*

Fin

D. C.

No. 3 En. Tre $\text{||} \text{8} \text{6}$

Coda *Fin*

D. C.

59

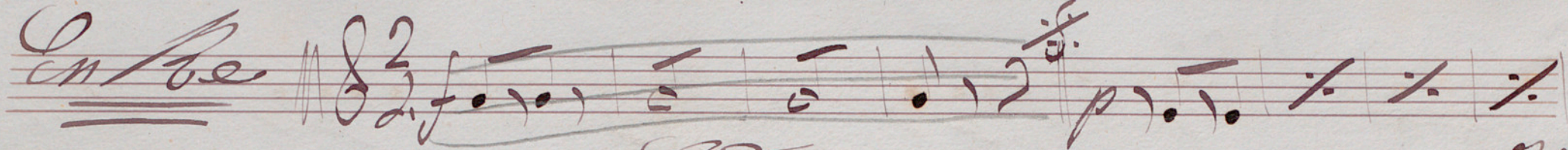
En Re $\frac{3}{8}$ 

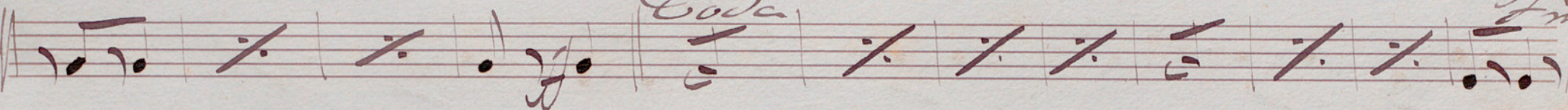
Coda 

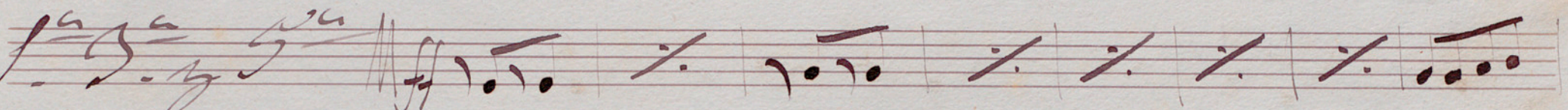
Fin 

2^a 2^a 

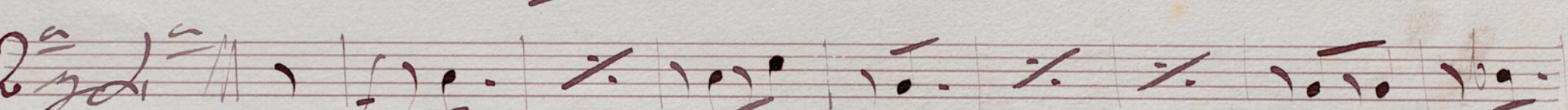
2^a 2^a 

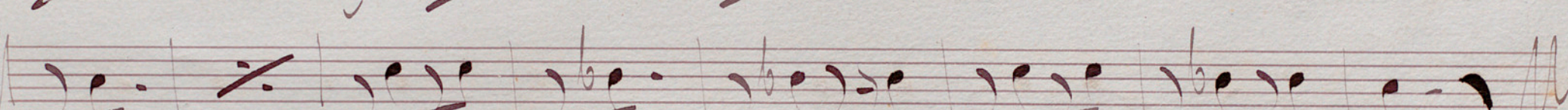
D.C.F. 

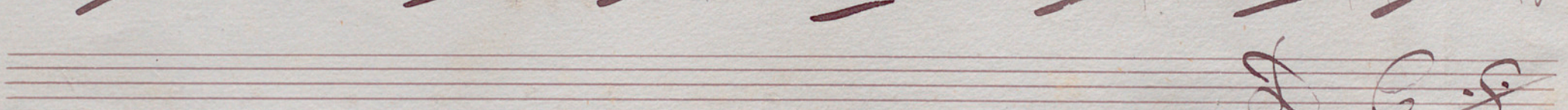
D.C.F. 

Le Singe Vert

Quadrille

Cornet in 1^o

8^{va}

En La

Coda

eres

fin

D. C.

N^o 2 Coda

G. Coda

Le #

fin

2^a 4^a

pp

- loda* (written above the second staff)
- Fin* (written above the third staff)
- 3a 5a* (written above the fourth staff)
- Time signatures: $\frac{2}{4}$, $\frac{3}{4}$, and $\frac{2}{4}$ are visible.
- Staff endings are marked with *D. C.* and a double bar line.

Four empty musical staves at the bottom of the page.

Le Singe Vert

Quadrille

Cornet in 1^o

En La

eres

Coda

Fin

D.C.

ff

Coda

Fin 2^a y 1^a

Coda

Fin

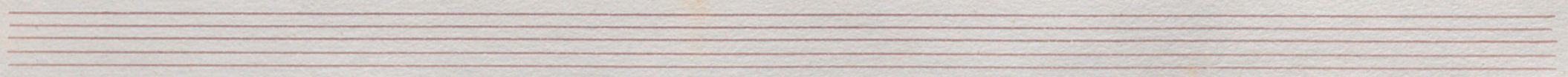

Le Singe Vert

Quadrille

Cornet 2^o

En La

pp Eoda

pp Fin

D.C.

Coda

Fin 2^a 4^a

D.C.

Coda

D.C.

G. Coda

Fin *2^a y 4^a*

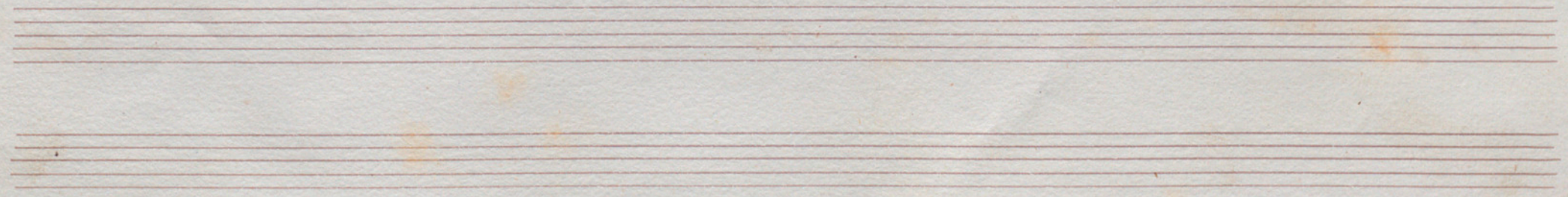

And. 5

Coda

Fin

D. C. F.

Le Singe Vert. Quadrille.

Trombon 1^o

No 8.

D.C.

Ad. A.

Coda

fin

2nd y

4th

2. C.

55

Coda *f* Handwritten musical notation for a coda section, consisting of several measures with diagonal slashes and a final double bar line.

f *3^a* *5^a* Handwritten musical notation starting with a forte dynamic and a first ending bracket.

2^a *4^a* Handwritten musical notation with a second ending bracket.

al. *f* Handwritten musical notation ending with a double bar line and the instruction *al. f*.

Le Singe Vert. Quatuor.

Trombon 2^o.

N^o 8.

J. C.

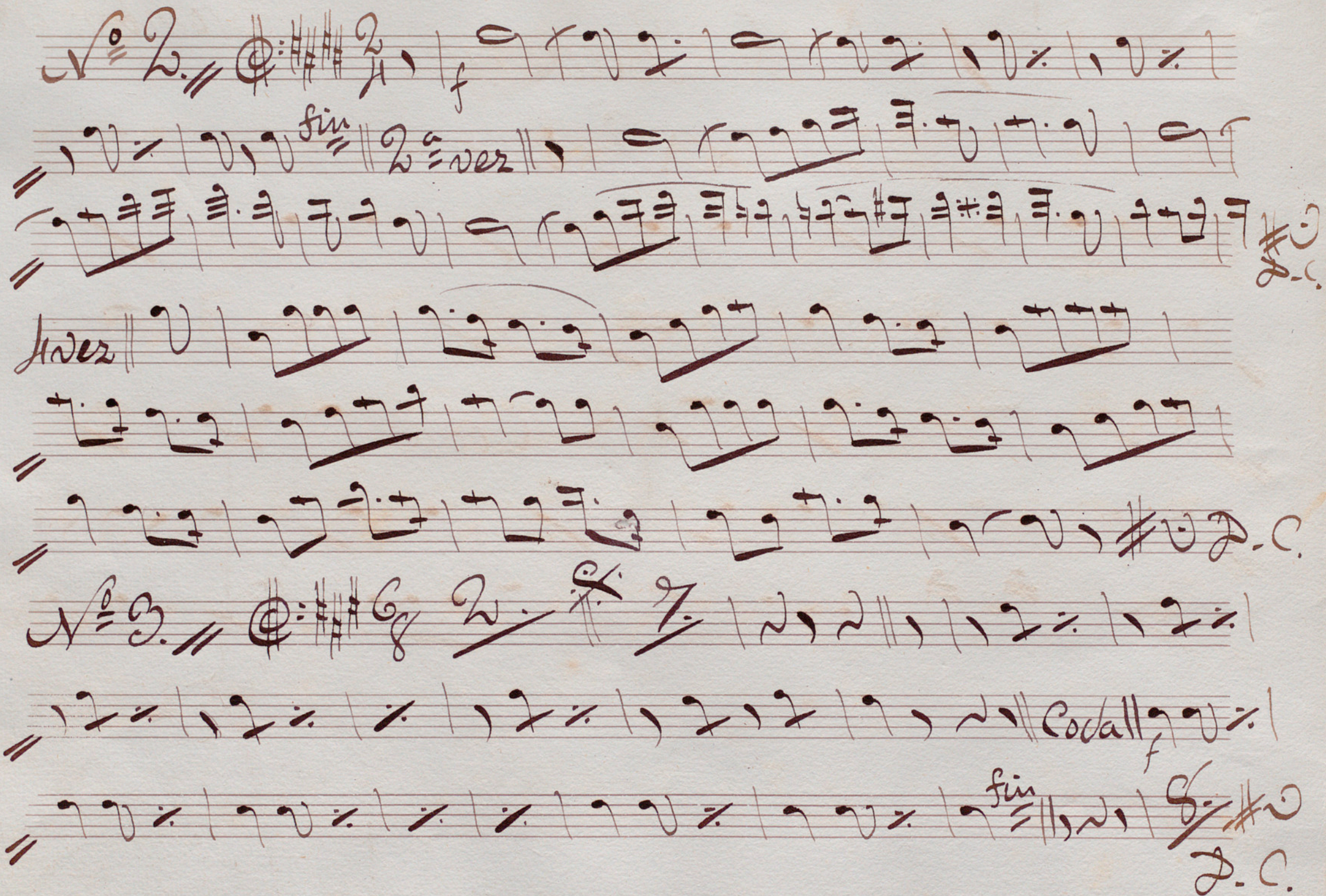

No. 110

Coda

fin

notas abajo

D.C.

No 5

Le Singe Vert.

Quadrille.

Trombon 3^e.

No 8.

The score is divided into several sections:

The score concludes with a double bar line, the word *fin*, and the initials *D.C.* (Da Capo).

M^o

Codan.

fin

A. C.

Op. 5

Le Singe Vert.

Quadrille.

Opicléide.

N^o 1.

M^o A.

Coda.

fin

جی ۱۱۵

Le Singe Vert

Quadrille

Cajas

N.º 1 $\text{C} = \frac{2}{4}$ | g g | / | / | / | / | / | / | /

g g g g | p g ^{*cres*} | / | / | / | / | / | / | / g g g g |

Coda g g | / | / | / | / | / | / | / g g g g | ^{*fin*} 5

g | / | g g g | *De*

N.º 2 $\text{C} = \frac{2}{4}$ | g g g g | g g g g | g g g g | g g g g | / | /

g g g g | ^{*Rayti*} g g | / | g g g g | g g | / | g g g g | /

g g | / | g g g g | / | g g g g | g g g g | g g g g | *De*

No 3 $\text{C}:\frac{6}{8}$ 2 8 7

Coda

No 4 $\text{C}:\frac{3}{4}$ *Coda*

Fin

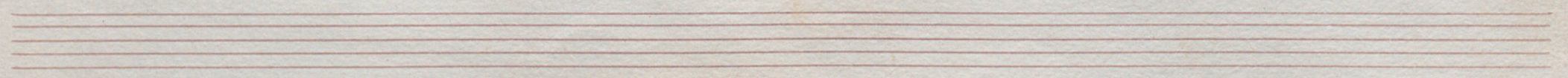

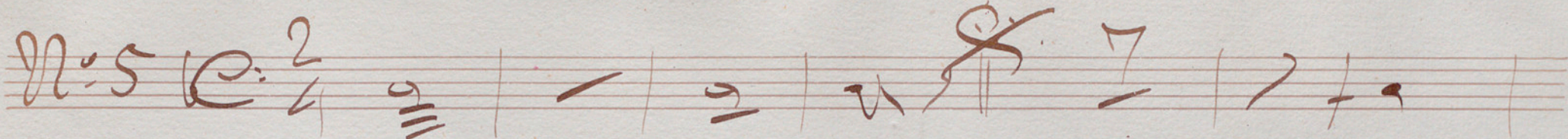
No. 5 $\text{C. } \frac{2}{4}$ 

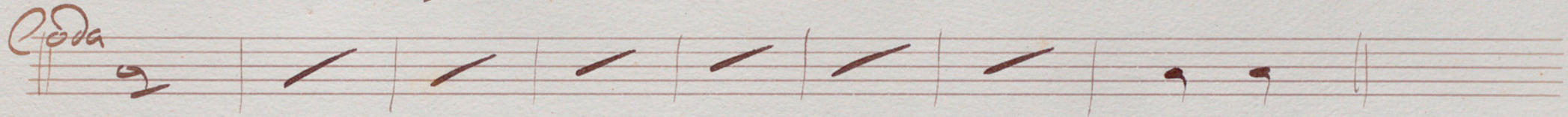
Coda 

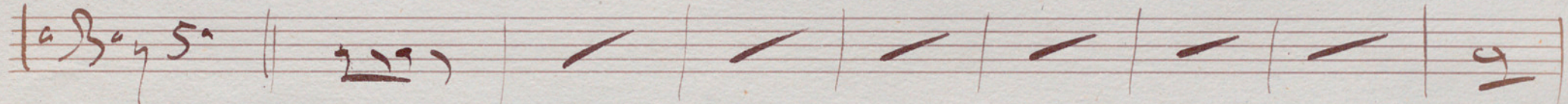
Bay 5 

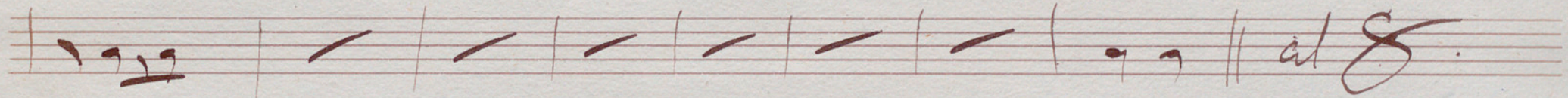
 *al 8*

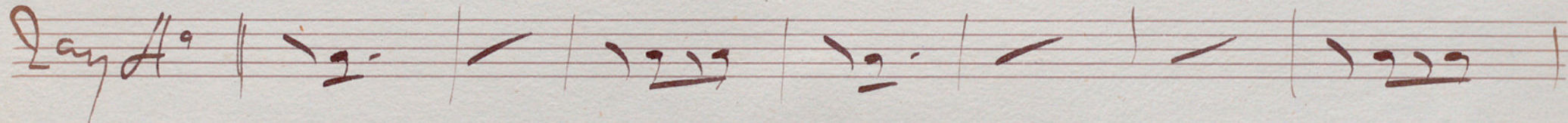
Lay H 

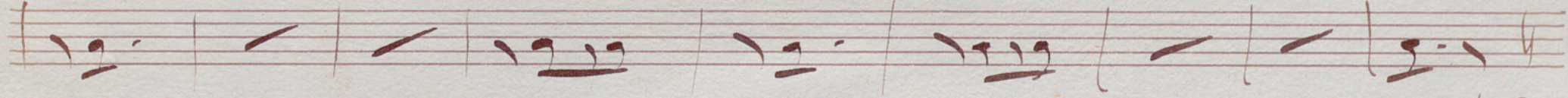

al 8

Le Singe Vert.

Quadrille

Bombo

No. 1. $\text{C} \frac{3}{4}$ | g g | / | / | / | / | / | / |

g g | g | / | / | / | / | / | / | g g g |

cres

Coda g g | / | / | / | / | / | / | g g |

fin 5

g g g | / | g g | *De*

No. 2 $\text{C} \frac{3}{4}$ *Coda* | g | g g g | g g | / | / | / | g g |

2nd part g | / | g g g | / | / | g g | / | / | g g |

g g | / | / | / | g g | *De*

Empty musical staff

No 3 $\text{C}:\frac{6}{8}$ $\frac{2}{2}$ $\frac{8}{8}$ $\frac{8}{8}$

Coda

No 4 $\text{C}:\frac{3}{4}$ $\frac{2}{2}$ $\frac{8}{8}$

Coda

Fin 2^{da}

