

129.

Conductor.

Handwritten in red ink:
A large, stylized signature or scribble, possibly reading "G. A.", with a long diagonal line extending downwards and to the right.

Marcia d'Apertura

M^{tro} Bassi

All^o maestoso *Frontr.*

tutti *Clarinetto* *Corno* *Violini* *Violoncelli*

to

low

su

Coda

^{tro}
Voci Bassi

Violini I^o

Padre e Figli

Marcia d'Apertura

All: Maestoso

f

seg.

- 8va sopra**: Written at the beginning of the first staff and below the sixth staff.
- loco**: Marked on the second, third, fifth, and eighth staves.
- 8va divisi**: Marked on the second staff.
- volce**: Marked on the fifth staff.
- volca**: Marked on the sixth staff.
- fi**: Marked on the seventh staff.
- D**: A large section marker at the beginning of the tenth staff.
- A** and **B**: Section markers on the third and fifth staves, respectively.

The music features complex rhythmic patterns, including sixteenth and thirty-second notes, and various rests. The paper shows signs of age, including some staining and a large brown mark on the right side.

8^{va} sopra

8^{va}

loco

8^{va} sopra

loco

F

G

8^{va}

cresc

8^{va}

loco

1^a volta

2^a volta

Coda

8^{va} sopra

loco

M^{tro} Bassi

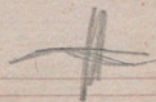

Violino 2^o

Marcia d'Apertura.

All.^o Maestoso $\text{B}^{\flat}\text{b}^{\flat}\text{b}^{\flat}$ $\frac{2}{2}$ | $\frac{2}{2}$ | $\frac{3}{4}$ $\frac{2}{2}$ ||

ES

Coda The Coda section consists of a single staff of music. It begins with a double bar line and the word 'Coda' written in a large, decorative hand. The notation includes various rhythmic values and accidentals, ending with a double bar line and a repeat sign.

M^{to} Bassi.

Basso

Marcia d' Apertura

All^o Maestoso

J. G.

~~10~~

M^{ro} Bassi

Ottavino 1^o

Marcia d'Apertura

All: Maestoso $A \flat \flat$ $\frac{2}{4}$ $\frac{2}{4}$ $\frac{1}{4}$

3/4 2/4 1/4 $\frac{2}{4}$ $\frac{2}{4}$ $\frac{1}{4}$

Es

Dal ~~D~~ al ~~#~~

M^{ro} Bassi

Ottavino 2^o

Marcia d'Apertura

All^o Mod^o G^b b^b c

|| 3/4 2/4 || c 4/4 | ^{8va} | - | - | - | -

Les

Two empty musical staves at the bottom of the page.

M^{ro} Bassi

Flauti

Marcia d'Apertura

All^o Maestoso $\text{F} \flat \flat \flat \text{c}$

[Handwritten signature]

Key features of the notation include:

- Staff 2:** Continues the melodic line with various note values and rests.
- Staff 7:** Ends with a double bar line and a decorative flourish.

The manuscript shows signs of age, including some staining and wear on the paper.

Del ~~G.~~ al ~~F#~~

Coda || || 16

M^{ro} Bassi

Clarinetto C^o N^o 1

Marcia d'Apertura

In Sib.

Alleg. Maestros. D^o b^o s

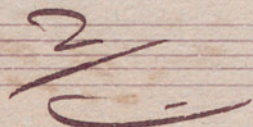
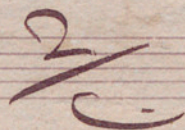

||

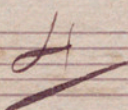
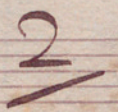
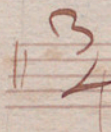

|

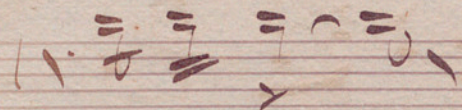

|

C^o s

||

Handwritten annotations:

- 6* (at the beginning of the first staff)
- cri* (above the first staff)
- fa* (above the second staff)
- fa* (below the second staff)
- a.* (above the third staff)
- dolce* (above the third staff)
- cri* (above the fourth staff)
- B.* (above the fifth staff)
- Cantabile* (above the sixth staff)
- dol* (above the sixth staff)

Other markings:

- A double bar line with a repeat sign (two dots) is present at the beginning of the first staff.
- A double bar line with a repeat sign is present at the end of the fifth staff.
- A double bar line with a repeat sign is present at the end of the sixth staff.
- A double bar line with a repeat sign is present at the end of the seventh staff.
- A double bar line with a repeat sign is present at the end of the eighth staff.
- A double bar line with a repeat sign is present at the end of the ninth staff.
- A double bar line with a repeat sign is present at the end of the tenth staff.

|| ~~Dal~~ ~~al~~ ~~##~~

Coda

M^{re} Bassi

Clarinetto 2^o N^o 2

Marcia d'Apertura

In Sib

All^o Maestros D^b 5

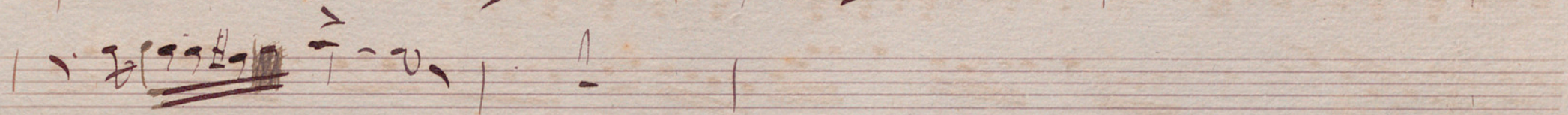
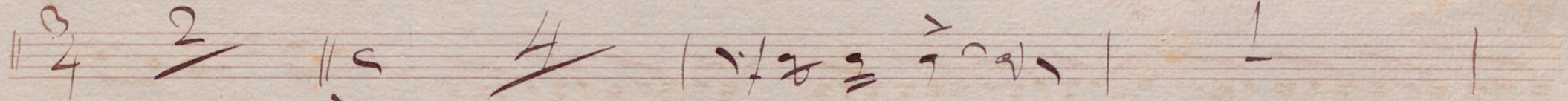
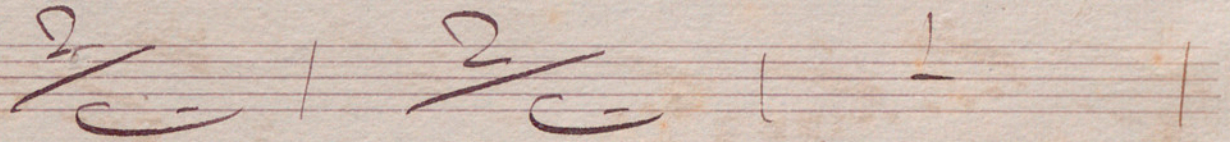

[Handwritten signature]

Corno

laura

da

Dal ~~G~~ al ~~G~~ \sharp

M^{ro} Bassi

Fornbone 1^o

201

Marcia d'Apertura

Fagot

All: Mod: C: 4/4 f

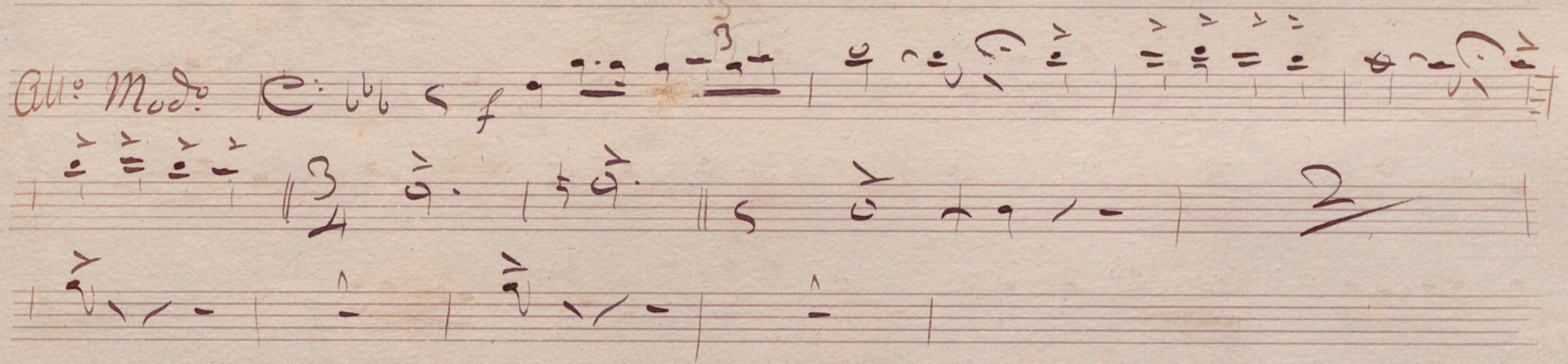

Es

M^{re} Bassi

Trombone 2^o No 2

Marcia d'Apertura

Tragot

All. Maestros

3

28

Two empty musical staves at the bottom of the page.

Coda

~~Dal~~ ~~al~~ ~~##~~

M^{re} Bassi

Corni 1^a Coppia

Marcia d'Apertura

En Mi^b

All^o Maest^{ro}

[Handwritten signature]

M^{re} Bassi

Corni 2^a Coppia

Marcia d'Apertura

En mib

All^o Maest^{ro}

Es

~~♯~~

a

B

M^{ro} Bassi

Cornetin 1^o N^o 1

Marcia d'Apertura

Sib

all: Maestros ♩ $\frac{2}{4}$ | $\frac{2}{4}$ | ♩ ||

$\frac{3}{4}$ $\frac{2}{4}$ | ♩ - ♩ ♩ | ♩ + ♩ - | ♩ |

| ♩ = ♩ ♩ ♩ | ♩ | ♩ = ♩ ♩ ♩ | ♩ |

Es

And

1. Solo

a Sol

3 *And*

B

Cantabile

1.
2.

una le

Eight empty five-line musical staves, each consisting of five horizontal lines, arranged vertically on the page.

M^{re} Bassi

Piston 2^o N^o 2

Marcia d'Apertura

Sib *Allo Maestros* *Do* *es*

Es

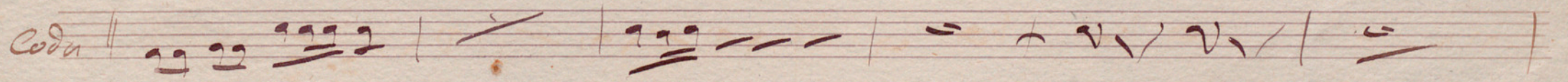
Coda | 

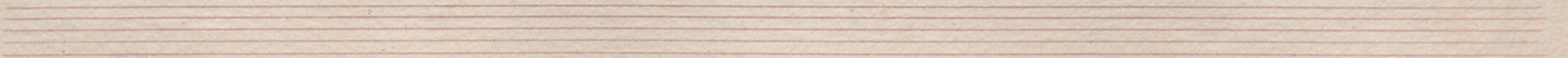

Alto Bassi

Cornetin 3^o No 2

Marcia d'Apertura

Sib All^o Maestoso *Do* $\frac{2}{4}$ | $\frac{2}{4}$ | $\frac{1}{4}$ |

|| $\frac{3}{4}$ $\frac{2}{4}$ || $\frac{2}{4}$ | $\frac{2}{4}$ | $\frac{1}{4}$ |

Do

~~10~~

Coro

M^{re} Bassi

Trombon 1^o No 2

Marcia d'Apertura

Allo Maestoso

Las

Handwritten text: *Dal ~~al~~ al ##*

Mto Bassi

Trombone 2. No.

Marcia d'Apertura

All.^o Maestoso

[Handwritten flourish or signature]

~~D.~~

~~a~~

~~B~~

~~C~~

Two empty five-line musical staves at the bottom of the page.

M^{te} Bassi

Trombone 3^o No. 1

Marcia d'Apertura

All.^o Maestros

28

E

F

Roda

~~0~~

10

2

0

- 10** (written vertically on the left side of the fourth staff)
- 20** (written vertically on the left side of the fifth staff)
- Solo** (written above the sixth staff)
- 2a** (written above the seventh staff)
- mi re** (written below the seventh staff)
- Da Da Da** (written below the seventh staff)
- lavorata** (written above the eighth staff)
- Roda** (written vertically on the left side of the ninth staff)

M^{ro} Bassi

1640-20-

Fiscorno

N^o 2

Marcia d'Apertura

All^o Maestros

C: 6/8

$\frac{2}{2}$

$\frac{2}{2}$

1

$\frac{3}{4}$

$\frac{2}{2}$

|| c - r - f - #

o

+ r -

$\frac{5}{5}$

Cap

~~♩~~ *crs*

Timpani

Marcia d'Apertura

M^{tro} Bassi

Mib

Alle Mactou Cis $\frac{2}{C}$ | $\frac{2}{C}$ | - | $\frac{3}{4}$ $\frac{2}{C}$ |

| $\frac{4}{C}$ | $\frac{1}{2}$ - | - | $\frac{1}{2}$ - | - |

~~♩~~ $\frac{3}{4}$ $\frac{1}{2}$ | $\frac{1}{2}$ | $\frac{1}{2}$ | $\frac{1}{2}$ $\frac{1}{2}$ $\frac{1}{2}$ | $\frac{1}{2}$ $\frac{1}{2}$ $\frac{1}{2}$ | - |

| $\frac{1}{2}$ $\frac{1}{2}$ $\frac{1}{2}$ | $\frac{1}{2}$ $\frac{1}{2}$ $\frac{1}{2}$ | $\frac{1}{2}$ | $\frac{1}{2}$ $\frac{1}{2}$ $\frac{1}{2}$ | $\frac{1}{2}$ $\frac{1}{2}$ $\frac{1}{2}$ |

$\frac{3}{4}$ $\frac{1}{2}$ - | $\frac{1}{2}$ $\frac{1}{2}$ - | $\frac{1}{2}$ $\frac{1}{2}$ $\frac{1}{2}$ | $\frac{1}{2}$ - | - | $\frac{1}{2}$ - - - |

| $\frac{1}{2}$ $\frac{1}{2}$ $\frac{1}{2}$ $\frac{1}{2}$ | $\frac{1}{2}$ - | $\frac{2}{C}$ | $\frac{1}{2}$ $\frac{1}{2}$ $\frac{1}{2}$ $\frac{1}{2}$ | $\frac{1}{2}$ $\frac{1}{2}$ $\frac{1}{2}$ | $\frac{1}{2}$ - |

| - $\frac{1}{2}$ $\frac{1}{2}$ | $\frac{1}{2}$ - | - $\frac{1}{2}$ $\frac{1}{2}$ | $\frac{1}{2}$ - | $\frac{2}{C}$ | - $\frac{1}{2}$ $\frac{1}{2}$ |

$\frac{3}{4}$ $\frac{1}{2}$ $\frac{1}{2}$ $\frac{1}{2}$ | $\frac{1}{2}$ $\frac{1}{2}$ $\frac{1}{2}$ $\frac{1}{2}$ | $\frac{1}{2}$ $\frac{1}{2}$ $\frac{1}{2}$ $\frac{1}{2}$ | $\frac{1}{2}$ $\frac{1}{2}$ $\frac{1}{2}$ $\frac{1}{2}$ |

| $\frac{1}{2}$ $\frac{1}{2}$ $\frac{1}{2}$ $\frac{1}{2}$ | $\frac{1}{2}$ $\frac{1}{2}$ $\frac{1}{2}$ $\frac{1}{2}$ | $\frac{1}{2}$ $\frac{1}{2}$ $\frac{1}{2}$ $\frac{1}{2}$ | $\frac{1}{2}$ $\frac{1}{2}$ $\frac{1}{2}$ $\frac{1}{2}$ |

Empty musical staves at the bottom of the page.

Del G. al ##

Coda section of the handwritten musical score, consisting of two staves. The first staff contains a melodic line with a double bar line and a repeat sign. The second staff contains a bass line with a treble clef and a '6' at the end, possibly indicating a six-measure rest or a specific rhythmic pattern.

M^{tro} Bassi

Marcia d'Apertura

Sistro

All^o Maestro $\text{D}^{\flat}\text{B}^{\flat}\text{C}$ $\frac{2}{4}$ | $\frac{2}{4}$ | - | $\frac{3}{4}$ $\frac{2}{4}$ | C $\frac{8}{8}$ |

$\text{D}^{\flat}\text{B}^{\flat}\text{C}$ $\frac{2}{4}$ | Dal ~~C~~ al D^{\sharp}

C. 26 n. 9

Gran Cassa

Marcia d'Apertura

M^{te} Bassi

1873

6. 7. 8. *org* 9. 10. 11.

Fl. *Picchi*

Picchi soli

Picchi soli

Picchi

Picchi soli

Tutti

Lava

Picchi soli

|| Dal ~~0~~ al ~~##~~

Tutti.

Coda

Picchi

Org

Zamburi

Marcia d'Apertura

M^{re} Bassi

Alto Maestro. C. $\frac{2}{2}$ | $\frac{2}{2}$ | - || $\frac{3}{4}$ $\frac{2}{2}$ |

Solo
| C $\frac{2}{2}$ | f trill | / | trill | trill | / | trill |

~~D.~~ | trill | - | trill | / | trill | trill | trill | trill |

| trill | trill | trill | / | trill | - |

| trill | - $\frac{9}{8}$ $\frac{7}{8}$ | trill | trill | trill | trill |

.....
| trill | trill | trill | trill | trill | trill |

| trill | trill | trill | trill | trill | trill |

f | trill | trill | trill | trill | trill |

| trill | trill | trill | trill | trill | trill |

| trill | trill | trill | trill | trill | trill |

Dal ~~♩~~ d #

