

Violin 1º

Rigodon

LA
POUPÉE DE NUREMBERG,

QUADRILLE.

MUSARD.

1^{er} VIOLON.

1

tr tr tr tr

f

CODA tr tr

FIN. mf

D.C.

2

f

FIN. p

D.C.

3

p

p

f

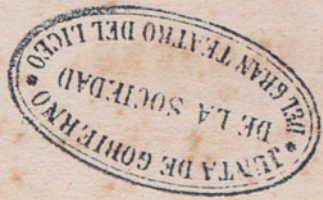

Violin 2º

Rigodon

LA
POUPÉE DE NUREMBERG,

MUSARD.

QUADRILLE.

2^e VIOLON.

The musical score is written for the 2nd Violin part of a quadrille. It consists of three systems of music, each with a first ending and a second ending.

Additional markings include "CODA." above the first ending of System 1, "D.C." (Da Capo) above the first ending of System 2, and "D.C." above the first ending of System 3. There are also some handwritten annotations in blue ink, including a large "1" and "2" in the first ending of System 1, and "1" through "7" above the first ending of System 2.

p CODA. DC.

f FIN

4 *f* FIN

p *f* *p*

f *f*

p *f* *p* DC.

5 *p* *tr* *tr*

f *f* *f* *f*

FIN. 1^e et 3^e Fois. *f* DC.

2^e et 4^e Fois. *ff*

p DC.

Viola

Rigodon

LA
POUPÉE DE NUREMBERG,

MUSARD.

QUADRILLE.

ALTO.

1 *f* CODA. FIN *mf* D.C.

2 *f* *p* FIN D.C.

3 § *p* *f* D.C.

CODA. FIN.

4 FIN.

5 FIN.

Coda

1^e et 3^e Fois. D.C.

2^e et 4^e Fois. *ff*

Elmo Bajo

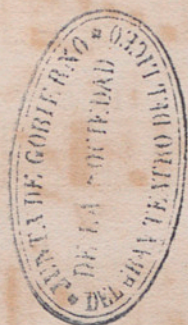

Rigodon

LA
POUPEE DE NUREMBERG,

MUSARD.

QUADRILLE.

V^{lle} et C. BASSE.

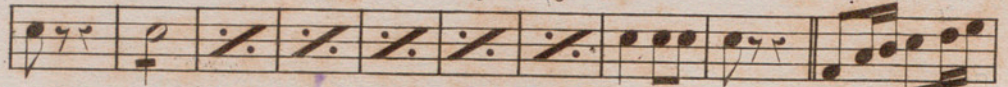
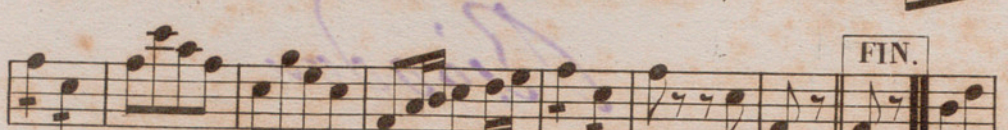
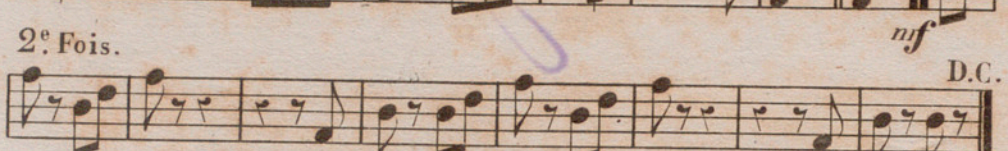
N^o 1. 

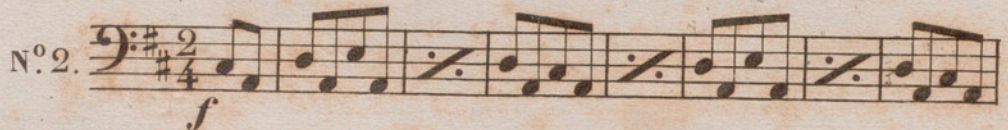
2^e Fois. 

N^o 2. 

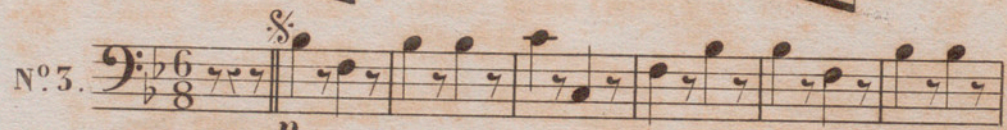
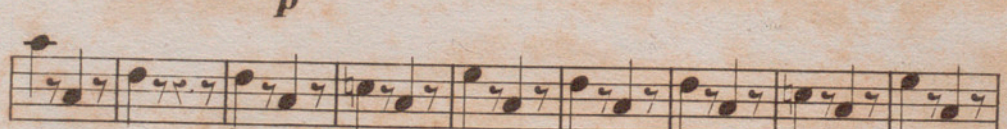
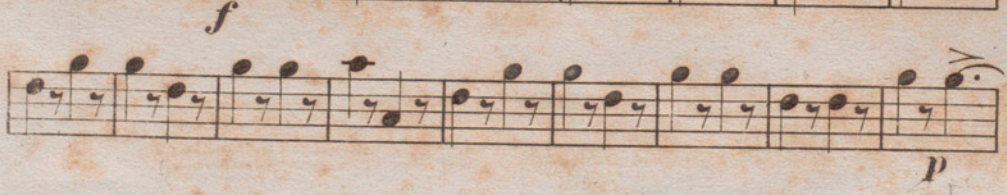

N^o 3. 

D.C.

CODA.

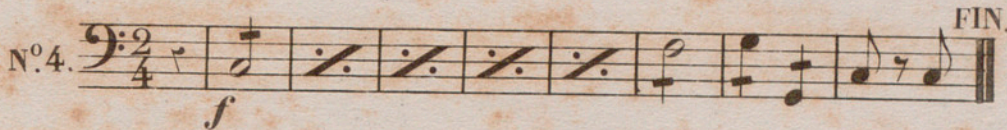
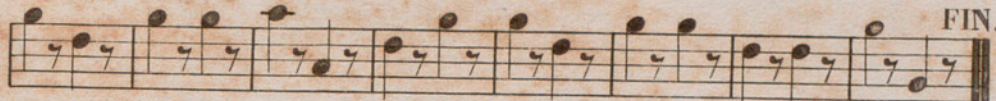
FIN.

FIN.

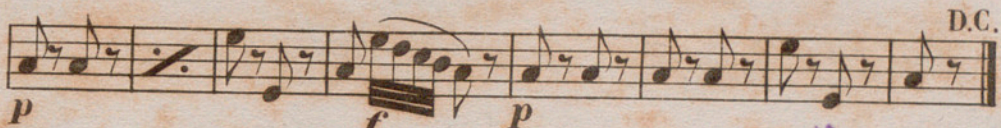
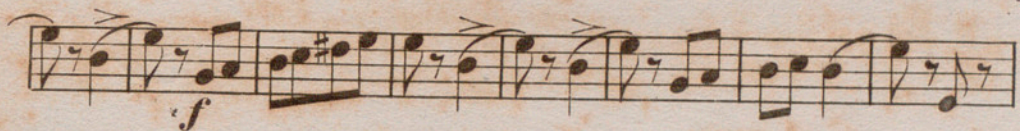

D.C.

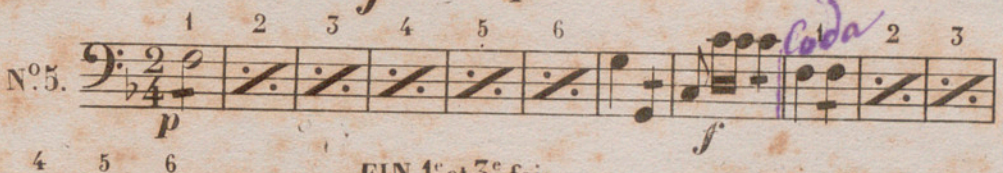

FIN. 1^e et 3^e fois.

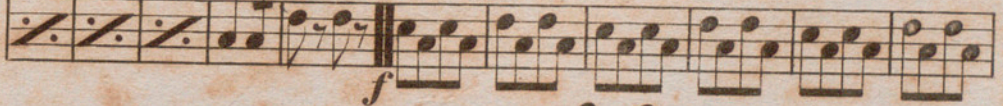

ff

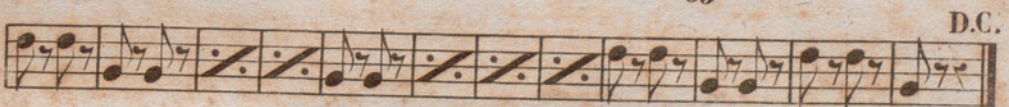

D.C.

Haut

Rigodon

LA
POUPÉE DE NUREMBERG.

MUSARD.

QUADRILLE.

FLÛTE.

1

f

CODA

FIN 1^{re} Fois.

mf

DC.

2

f

FIN

p

DC.

3

p

f

FLÛTE.

1^{re} 2^e et 3^e F^s | 4^e Fois

CODA. *p* DC. *f* FIN.

4 *f* FIN. *p* *f* *p* DC.

5 *p* *f* 1^{re} et 3^e Fois. FIN. *f* 2^e et 4^e Fois. *ff* 3 3 DC.

Claret 1^o

Rigodon

LA
POUPEE DE NUREMBERG.

MUSARD.

QUADRILLE.

1^{re} CLARINETTE.

en LA.

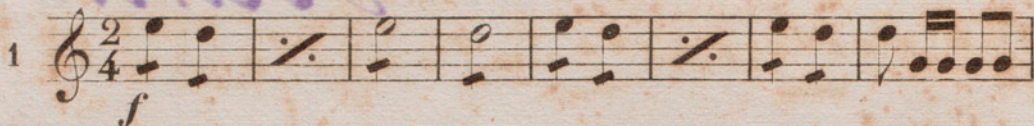
1 

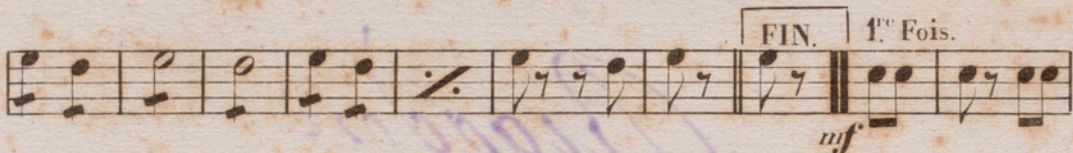

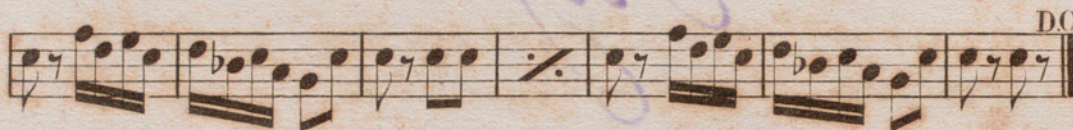

en LA.

2 

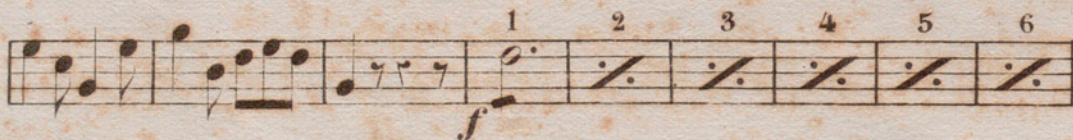

en si b

3 

7 

1^{re} CLARINETTE.

p
1. 2. et 3. F. 4. Fois. CODA.
p DC. *f*
FIN.

en UT.
4 *f*
FIN.
p *f* *p*
f *p*
DC.

en si b
5 *p*
CODA
1 2 3 4 5 6 7 FIN.
1^{re} et 3^e Fois. DC. 2^e et 4^e Fois.
f *ff*
1 2 3 4 5 6 7 DC.

Clav. 2^o

Rigodon

LA
POUPEE DE NUREMBERG,

MUSARD.

QUADRILLE.

2^e CLARINETTE.

1 en LA. *f*

CODA. *Finer 2' taud*

mf FIN.

2 en LA. *f*

p FIN.

3 en sib. *p*

f

1^e 2^e et 3^e F. 4^e Fois.

CODA.

FIN.

en UT.

FIN.

D.C.

en SI^b.

Coda

D.C.

1^e et 3^e Fois.

D.C. 2^e et 4^e Fois.

1 2 3 4 5 6 7

D.C.

LA
POUPÉE DE NUREMBERG,

QUADRILLE.

1^{er} et 2^e CORS.

en LA. 1. *f*

CODA.

2^e Fois. *mf*

en LA. 2. *f*

p

en FA. 3. *f*

à 2. *p*

CODA. *p*

en SOL. 4. *f*

a 2. *f*

en FA. 5. *ps*

f

ff

p

LA
POUPEE DE NUREMBERG,

QUADRILLE.

3^e et 4^e CORN.

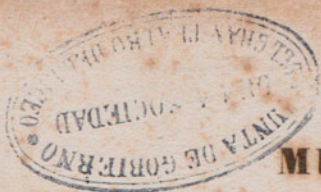

MUSARD.

en RÉ.

1.

CODA.

FIN.

2^e Fois.

D.C.

en RÉ.

2.

FIN.

p

D.C.

en SI^b.

3.

8 CODA.

FIN.

D.C.

en UT.

4.

FIN.

D.C.

en SI^b.

5.

FIN. 1^e et 3^e Fois.

D.C. 2^e et 4^e Fois.

ff

ff

D.C.

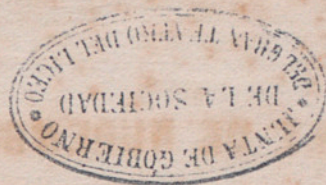

Cornet N°

Rigodon

I A
POUPÉE DE NUREMBERG,

MUSARD.

QUADRILLE.

1^{er} CORNET à PISTONS.

1 en LA.

f *tr* *tr* *tr*

CODA.

FIN. 2^e Fois.

mf

DC.

2 en LA.

f FIN.

p

DC.

3 en SI^b.

p *f*

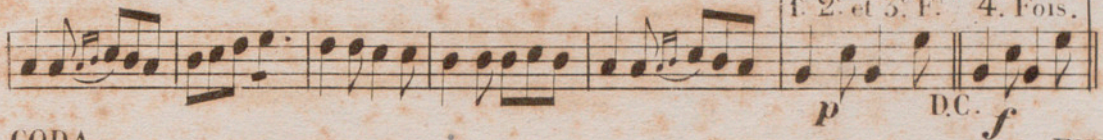
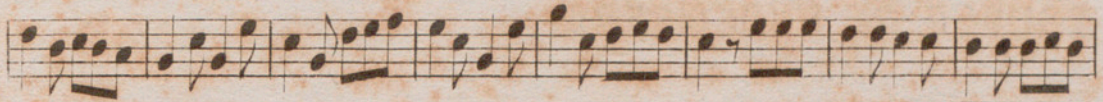

f 2^e et 5^e F. 4^e Fois.

CODA.

FIN.

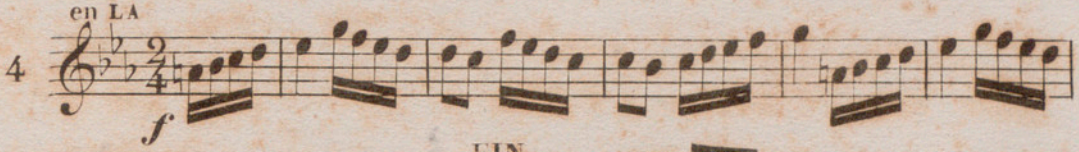

en LA

FIN.

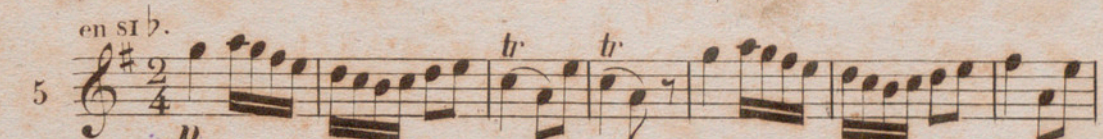
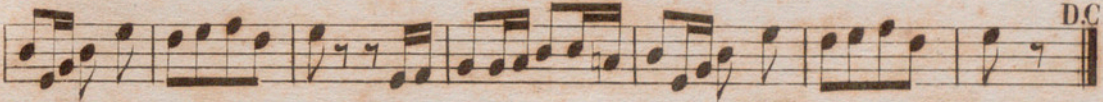
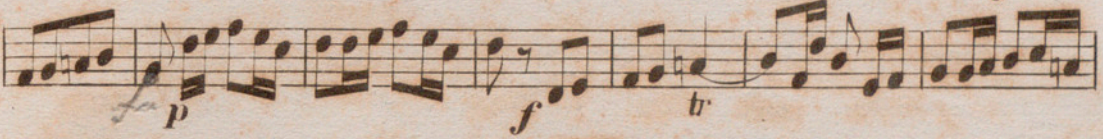
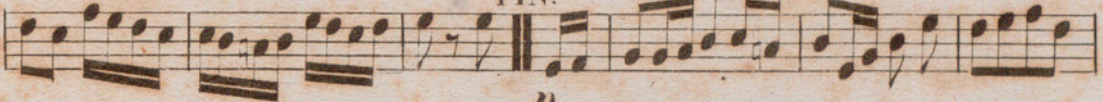

en SI b.

FIN. f. et 5^e Fois.

DC. 2^e et 4^e Fois.

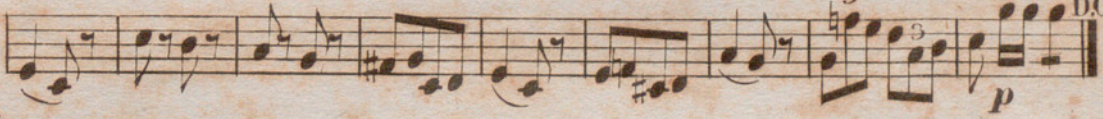
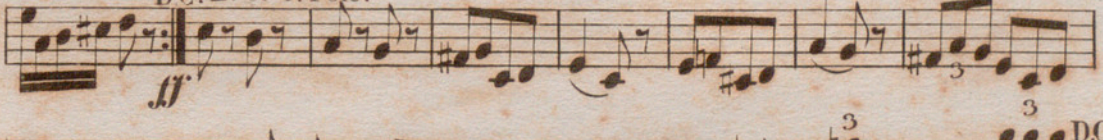

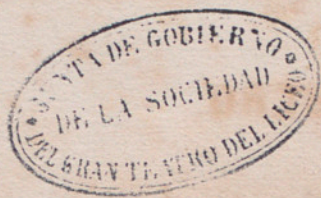

2º Cornet

Rigodon

LA
POUPEE DE NUREMBERG,

MUSARD.

QUADRILLE.

2^e CORNET à PISTONS.

en LA.

1. 

2. 

3. 

1^{re} 2^e et 3^e F.^s 4^e Fois.

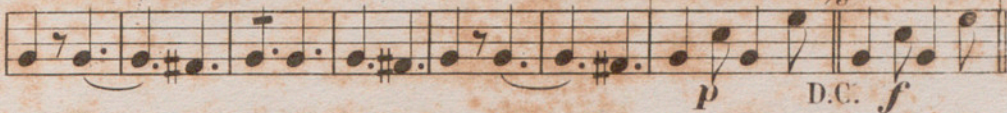

CODA.

FIN.

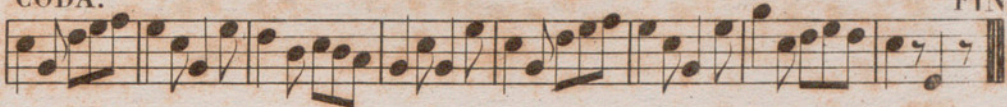

en L.A.

4.

FIN. 1

1

en SI².

5.

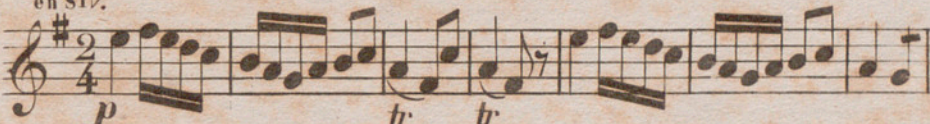

FIN. 1^{re} et 3^e Fois. *Sc.*

D.C. 2^e et 4^e Fois.

LA
POUPEE DE NUREMBERG.

MUSARD.

1.^o TROMBONE.

1 *f* CODA

2 *f* FIN 15 DC.

3 *f* 8 § FIN

4 *f* FIN 23 DC.

5 *f* 7 *code* FIN 1^{re} et 3^e Fois DC

2^e et 4^e Fois *f* DC.

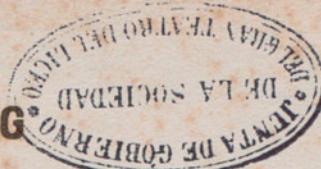

LA
POUPÉE DE NUREMBERG

MUSARD.

QUADRILLE.

2^e TROMBONE.

1

f CODA. *mf* FIN 2^e Fois.

2

f FIN. 15 DC.

3

8 § CODA. *f* FIN.

4

f FIN. 23 DC.

5

7 *f* FIN 1^{re} et 3^e Fois DC.

6

f 2^e et 4^e Fois DC.

Figli

Regodon

LA
POUPÉE DE NUREMBERG,

MUSARD.

QUADRILLE.

OPHICLEÏDE.

1. *f*

f

CODA.

FIN. 2^e Fois. *mf*

D.C.

2. *f*

f

FIN. 2^e et 4^e Fois. *p*

D.C.

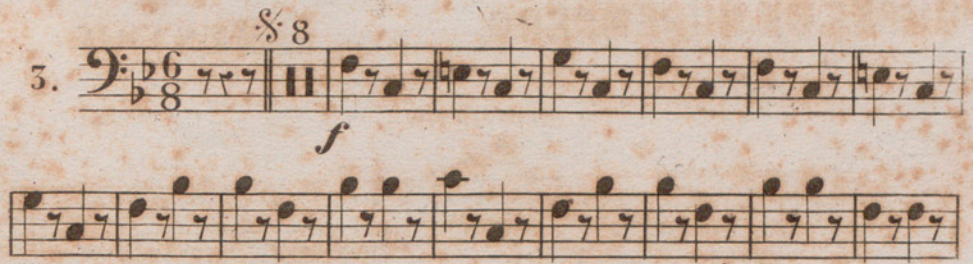
3. $\text{\textcircled{8}}$

8 $\text{\textcircled{8}}$ CODA. FIN.

D.C.

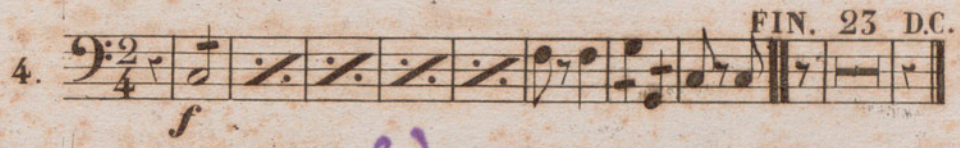
4. $\text{\textcircled{2}}$

f

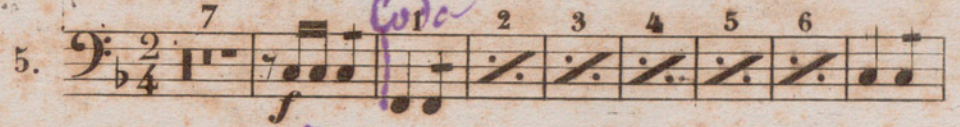
5. $\text{\textcircled{2}}$

f

FIN. 1^{re} et 3^e Fois.

f

D.C.

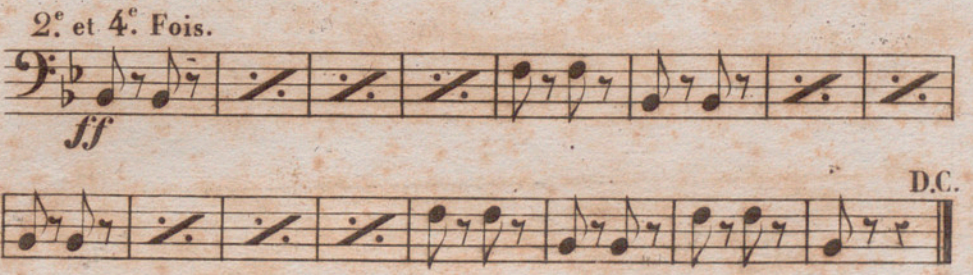
2^e et 4^e Fois.

ff

D.C.