

Flûtes  
Hautbois  
Clarinettes en Si b  
Bassons  
Cors en FA  
Pistons en Si b  
Trombones  
Ophécéïde  
Batterie  
Quintette

A mon ami PAUL THOMAS.

# MARCHE LORRAINE

LOUIS GANNE

1<sup>ers</sup> VIOLONS

Mouvt de pas redoublé

Pistons

*f* *ff*

obligé

*f* *ff*

*dim.* *f*

*crese.*

*f* *mf*

VIEILLE CHANSON LORRAINE

gai et très enlevé

*f* *f* *mf*

*sf* *mf* *sf* *mf*

1<sup>a</sup>

Cors

2<sup>a</sup> Pistons

*ff*

Pistons

Fin

*f* *ff* *sec*

TRIO  
*lié et expressif*

*mf*

*p*

*mf*

*f* *DIV.* *p* *ff* Pistons Cuivres

*mf* *f* Pistons

*ff* *mf* *DIV.* Cuivres

*f* *ff* *ff* *tutta forza* Pistons

8

*fff*

D.C.

*Handwritten signature and 'Vasta'*

# MARCHE LORRAINE

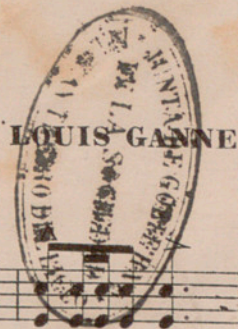

## 2<sup>ds</sup> VIOLONS

Mouv<sup>t</sup> de pas redoublé

Cuivres

obligé

Pistons

obligé

*f* *ff* *f* *mf*

*cresc.*

## VIEILLE CHANSON LORRAINE

*f* *mf* *f* *mf* *ff*

1<sup>a</sup> 2<sup>a</sup>

Cuivres

obligé

*f* *ff* *ff* *sec*

TRIO 1

D.C.  
*[Handwritten Signature]*

# MARCHE LORRAINE

LOUIS GANNÉ

ALTOS

Mouvt de pas redoublé

2 Cors *f* *ff* *mf* *cresc.* *f*

## VIEILLE CHANSON LORRAINE

*f* *f* *mf* *sf* *f* *ff* *ff* *ff* *ff*

TRIO

1 2 3 4 5 6

*p*

*mf*

*f* *mf* *p*

*ff* *mf*

*f* *ff* *mf*

*ff* *tutta forza*

Altos

Cuivres

Altos

D.C.

# MARCHE LORRAINE

## VIOLONCELLES

LOUIS GANNE

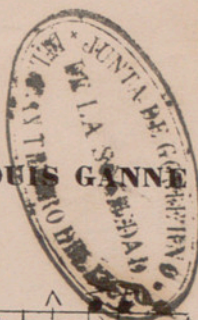

Mouvt de pas redoublé

2 Trombone *f* *ff* *ff* *mf* *f* *mf* *f* *mf* *f* *mf* *f* *ff* *ff* *f* *ff*

obligé

arco

pizz.

VIEILLE CHANSON LORRAINE

1<sup>a</sup> 2<sup>a</sup>

2 Trombone

TRIO

TRIO

mf p mf p

mf p mf p

f p ff

mf f ff mf

f ff

tutta forza

fff sf sf

sf

sf sf

sf sf

D.G.

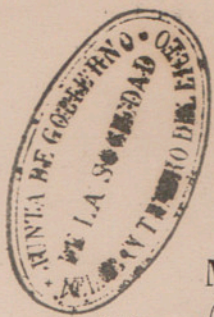

# MARCHE LORRAINE

LOUIS GANNE

FLÛTES (Petite obligée)

Mouv<sup>t</sup> de pas redoublé

Petite  
et Grande

4

*ff*

*mf*

*cresc.*

*f* *mf*

*f* *f*

VIEILLE CHANSON LORRAINE

*gai et très enlevé*

*sf* *mf*

*f*

*sf* *mf*

*sf*

*f*

*ff*

1<sup>a</sup> 2<sup>a</sup>

3

4

*ff* *sec*

**TRIO**

Hautb.

*mf* *lié et expressif*

Fl. *mf*

*f* *p* *mf*

*f* *ff* *mf*

*f* *ff* *p*

*f* *ff* *p*

*tutta forza*

*f* *ff*

*fff*

*fff*

*fff*

*fff*

D.G.

# MARCHE LORRAINE

HAUTBOIS

LOUIS CANNE

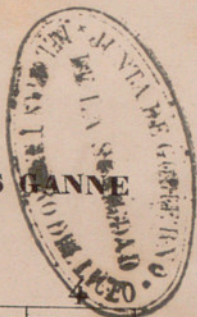

Mouv<sup>t</sup> de pas redoublé

*ff*

*mf*

*cresc.*

*f* *mf* *f*

## VIEILLE CHANSON LORRAINE

gai et très enlevé

*f* *sf* *mf*

*sf* *mf*

*sf* *mf* *sf*

1<sup>a</sup> 2<sup>a</sup>

*f* *ff*

4 *ff* *ff* *Fin*

TRIO *lié et expressif*

*mf*

*p*

*mf*

*f* *p* *ff* 3

*mf* *cresc.* *f* *ff* 3

*p* *f* *ff*

*tutta forza* *fff* *(les notes inférieures obligées à déf. de 2<sup>e</sup> Cl.)*

*fff*

*fff*

*fff*

*fff*

A mon ami PAUL THOMAS.

# MARCHE LORRAINE

1<sup>re</sup> CLARINETTE en SI b

LOUIS GANNE

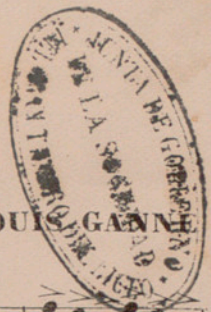

Mouv<sup>t</sup> de pas redoublé.

obigé

2<sup>e</sup> Cor

2<sup>e</sup> Cor

*f* *ff* *obigé*

3

3

3

3

3

*f*

*f*

## VIEILLE CHANSON LORRAINE

*f* *sf* *mf* *sf* *mf*

*f* *mf*

*sf*

1<sup>a</sup>

2<sup>a</sup>

*f*

*ff*

3

3

3

3

3

2 2<sup>e</sup> Cor

*f*

*ff* *ff*

## TRIO

*mf* *mf* *p*

*m* lié et expressif

# MARCHE LORRAINE

2<sup>e</sup> CLARINETTE en SI $\flat$

LOUIS GANDE

Mouv<sup>t</sup> de pas redouble

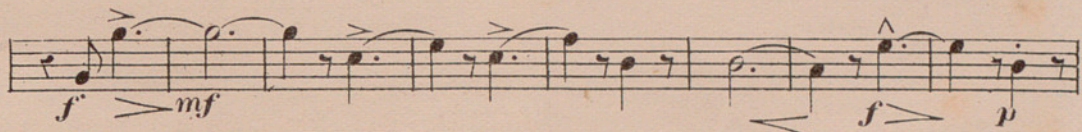
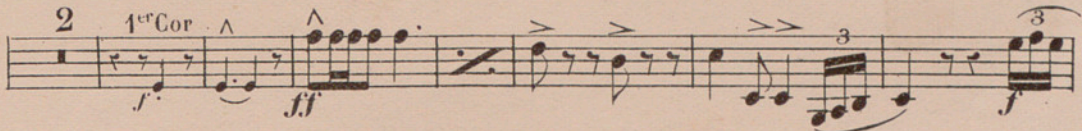

## VIEILLE CHANSON LORRAINE

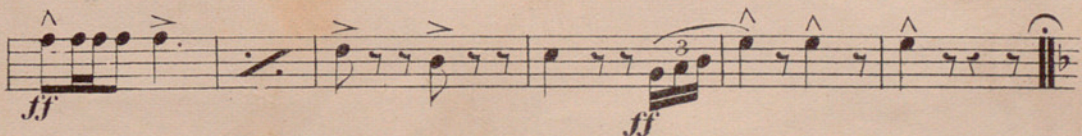
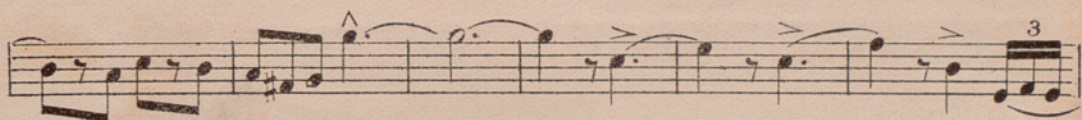
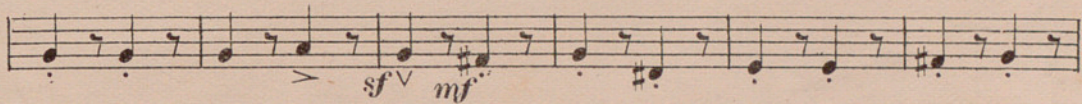
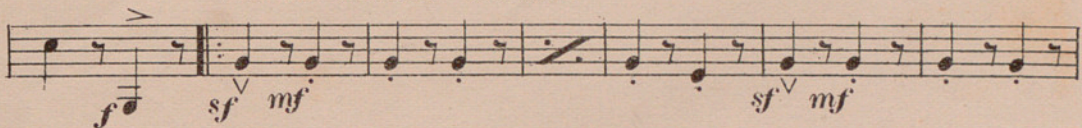

TRIO  
*lié et expressif*

# MARCHE LORRAINE

BASSONS

LOUIS GANNE

Mouv<sup>t</sup> de pas redouble

2 Ophic. obligé

*f* *ff*

2 Ophic. *ff*

*sf* *sf* *sf*

*f* *mf* *sf* *sf*

VIEILLE CHANSON LORRAINE

*p* *f* *sf* *mf*

*sf* *mf*

*sf* *mf*

1<sup>a</sup> 2<sup>a</sup> *f* *f* *ff*

2 Ophic.

obligé *ff* *ff*

TRIO

2<sup>e</sup> Cl. r.

1 2 3 4 5 6

*p*

*mf*

*p* *à 2* *ff* Cuivres

Bons à 2 *mf* *f*

Cuivres *ff* Bons à 2 *mf*

*f* *ff* *fff* *tutta forza*

*fff*

D.C.

TRIO

1 2 3 4 5 6

*p*

1

*p*

2 3 4 5 6

*f*

*de.* à défaut de Tromb.

*ff* à 2

*mf*

*f*

à défaut de Tromb.

*ff* à 2

*f* *ff* à 2

*tutta forza*

*ff*

A mon ami PAUL THOMAS.

# MARCHE LORRAINE

1<sup>er</sup> PISTON en SI b

LOUIS GANNE

Mouv<sup>t</sup> de pas redoublé

Soli avec éclat

## VIEILLE CHANSON LORRAINE

Soli

*f*<sup>v</sup> *ff*<sub>3</sub>

TRIO

*mf* lié et expressif *p* obligé *mf*

Clar. Soli

*p* *f* *ff* obligé à défaut de Cors Pist. *f* *ff*

obligé à défaut de Cors Pist.

*p* *f* *ff*

*ff* tutta forza

*ff*

# MARCHE LORRAINE

2<sup>e</sup> PISTON en Si b

LOUIS GANNON

Mouv<sup>t</sup> de pas redoublé  
Soli avec éclat

## VIEILLE CHANSON LORRAINE

*Fin*

TRIO

D.C.

# MARCHE LORRAINE

1<sup>er</sup> et 2<sup>e</sup> TROMBONES

LOUIS

Mouvt de pas redouble

2  
*f* *ff*  
*f* *ff* *mf*  
Cors Tromb.  
*p* *mf* *p* *cresc.* *f*  
Cors Tromb. Cor  
*p* *mf* *mf*

## VIEILLE CHANSON LORRAINE

obigé  
*f* *f* *mf* *f* *mf*  
*sf* *mf* *ff*  
*p* *f* *ff*  
*mf* *ff*  
*mf*  
*f* *ff*  
*f* *ff*  
2

TRIO

D.C.

# MARCHE LORRAINE

LOUIS GANNE

3<sup>e</sup> TROMBONE

Mouv<sup>t</sup> de pas redoublé

2

*f* *ff* *mf* *p* *cresc.* *f* *mf* *p*

## VIEILLE CHANSON LORRAINE

*f* *mf* *f* *mf* *f* *ff* *mf* *ff* *ff* *ff* *fin*

TRIO

pp

pp

p

pp

pp

mf

p

ff

1<sup>er</sup> Tromb.

2

p

ff

1<sup>er</sup> Tromb.

2

p

ff

Cors

Tromb.

f

fff tutta forza

re re

re re

1<sup>er</sup> Tromb.

f

D.C.

# MARCHE LORRAINE

OPHICLÉIDE

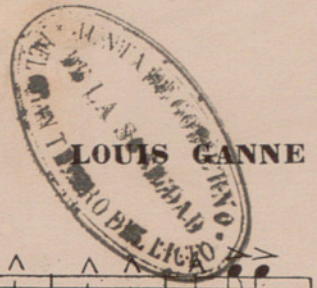

Mouv<sup>t</sup> de pas redoublé

*f* *ff* *mf*  
*sf* *sf* *cresc.*  
*f* *mf* *sf* *sf* *mf*

## VIEILLE CHANSON LORRAINE

*p* *f* *mf*  
*f* *mf* *sf* *mf*  
*sf* *f*  
*f* *ff*  
*ff*  
*f*  
*2* *f*

TRIO 1 2 3 4 5 6  

2 3 4 5 6  

3  

3  

