

2

Quadrilles

SUR LES

Mousquetaires

de la Reine,

de F. Halévy.

pour

Grand Orchestre *ou* petit Orchestre

PAR

MUSARD

AV

6^d Orchestre 9^e

Petit Orch.^e 6^e

N^o 1

PARIS,

Maison M^{ce} SCHLESINGER, BRANDUS et C^{ie} Successeurs, Rue Richelieu, 97.

Londres, Wessel et C^{ie} Bet C^{ie}

Berlin, A. M. Schlesinger.

Brandus et Co

51421-2

1. VIOLON .

LES MOUSQUETAIRES DE LA REINE

PAR MUSARD .

1. QUADRILLE .

N.º 1.

f

N.º 2.

f

1.º D.C.

2.º

Coda.

p

Fin.

Fin.

1. VIOLON.

N^o. 5.

V. VIOLON.

Allegretto

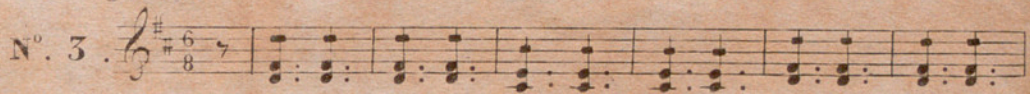
N^o. 3. 

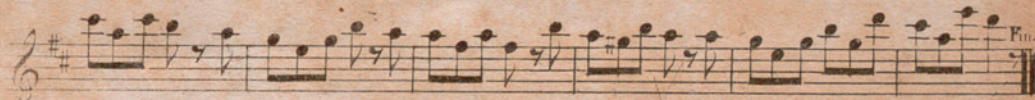
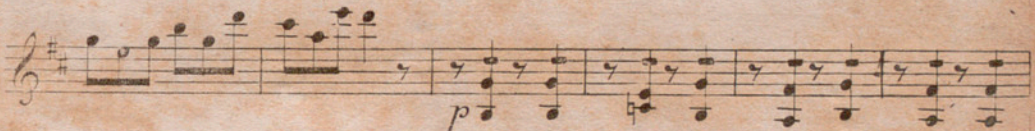
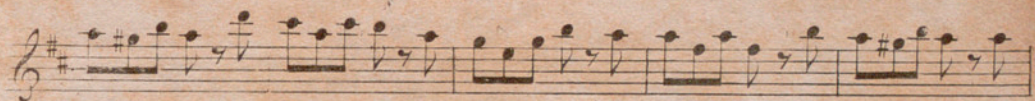
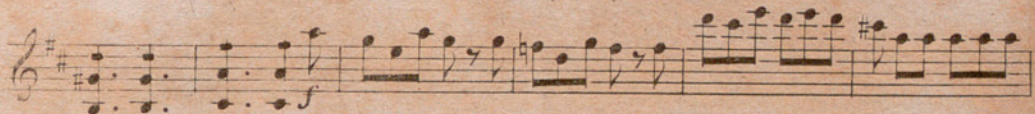

N^o. 4. 

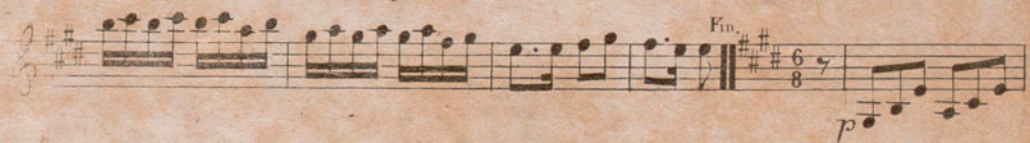

2^e VIOLON.

§ Coda.
D.C. *f*

N^o. 4. *f*

Fin. *p*

N^o. 5. *p*

Fin. 1^e et 5^e fois. *f*

§ 2^e et 4^e fois. *f*

2^d VIOLON.

LES MOUSQUETAIRES DE LA REINE

1^r. QUADRILLE.

Par MUSARD.

N^o 1.

N^o 2.

N^o 3.

ALTO .

Coda

f Fin

N° 4.

f 1 1

Fin

p

D.C.

N° 5.

p *p* *f* *f* *f* *f*

Fin 1. et 3. fois.

2. et 4. fois.

D.C. *f*

D.C.

ALTO .

LES MOUSQUETAIRES DE LA REINE

1^r. QUADRILLE .

Par MUSARD .

N^o. 1.

N^o. 2.

N^o. 3.

BASSE.

D.C. Coda *S: f* Fin

N°4. *f*

Fin. *p*

N°5. *p* *S:*

Fin. 1^{er} et 5^e fois *f*

S: 2^e et 6^e fois. *f* D.C.

LES MOUSQUETAIRES DE LA REINE.
I. QUADRILLE.

BASSE.

Par MESARD.

N^o 1.

N^o 2.

N^o 3.

LES MOUSQUÉTAIRES DE LA REINE.

1^r. QUADRILLE.

N^o 1.

6/8 *f*

p

D.C. 1^a 2^a Coda. *f*

Fin.

N^o 2.

f

p Fin.

D.C.

N^o. 3. 

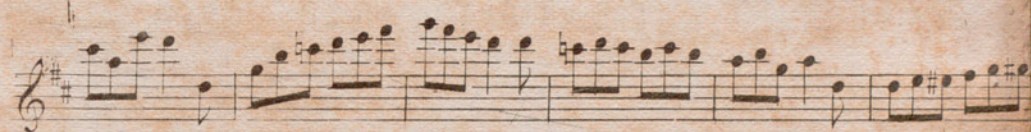

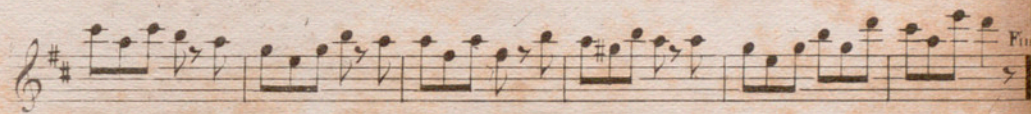

N^o. 4. 

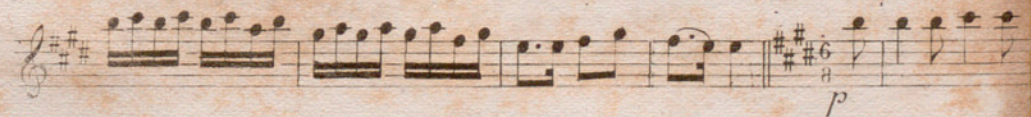

FLÛTE.

N^o 5.

1^{er} et 3^e fois.

2^e et 4^e fois.

p D.C. *f*

p D.C.

HAUTOIS .

N° 4. *f*

Fin

D.C.

N° 5. *p*

1 et 3^e fois. *f*

f *fi* >

f *fi* >

2^e et 4^e fois

p D.C. *f*

p

HAUTBOIS .

LES MOUSQUETAIRES DE LA REINE

Par MUSARD .

1^r. QUADRILLE .

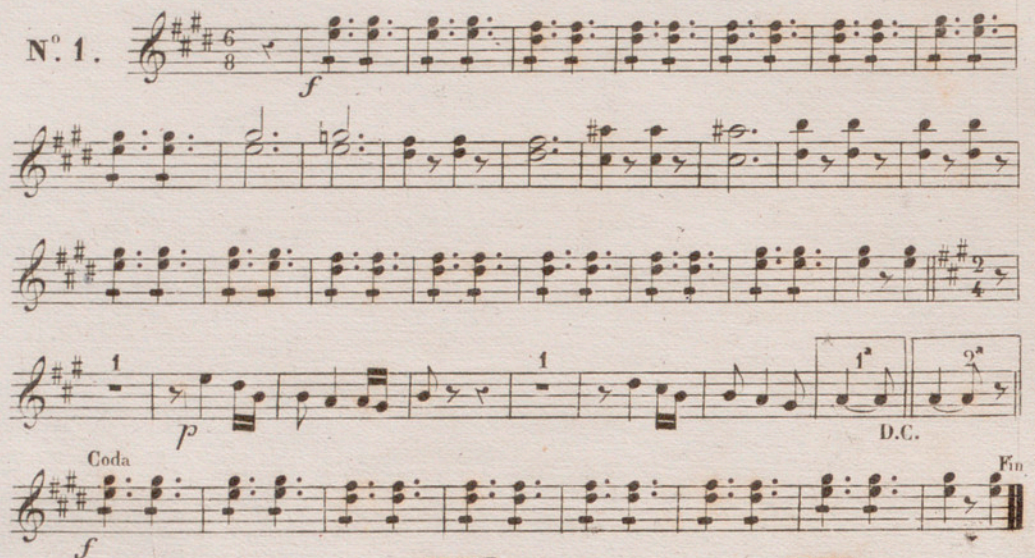
N^o 1. 

N^o 2. 

N^o 3. 

CLARINETTES en LA .

LES MOUSQUETAIRES DE LA REINE

Par MUSARD .

1^r. QUADRILLE .

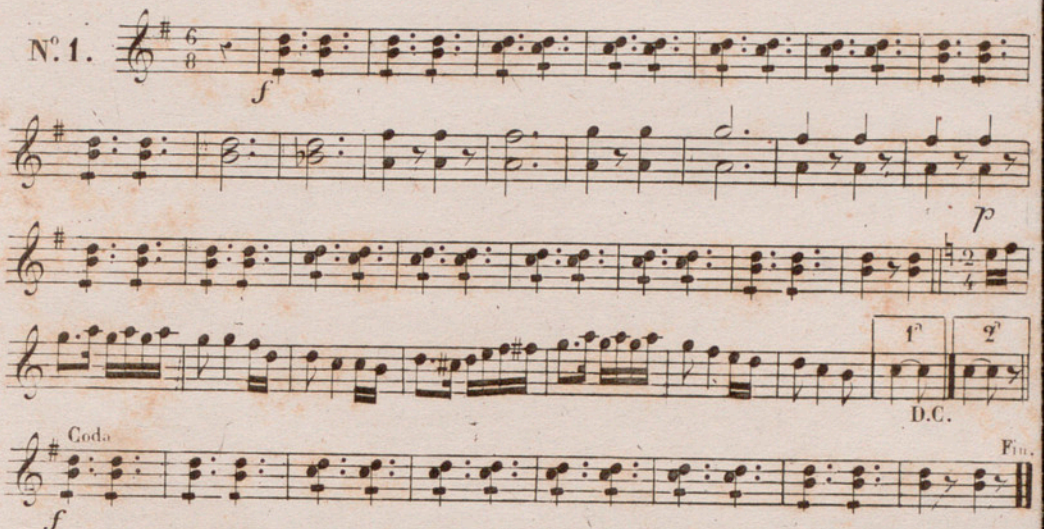
N^o. 1. 

N^o. 2. 

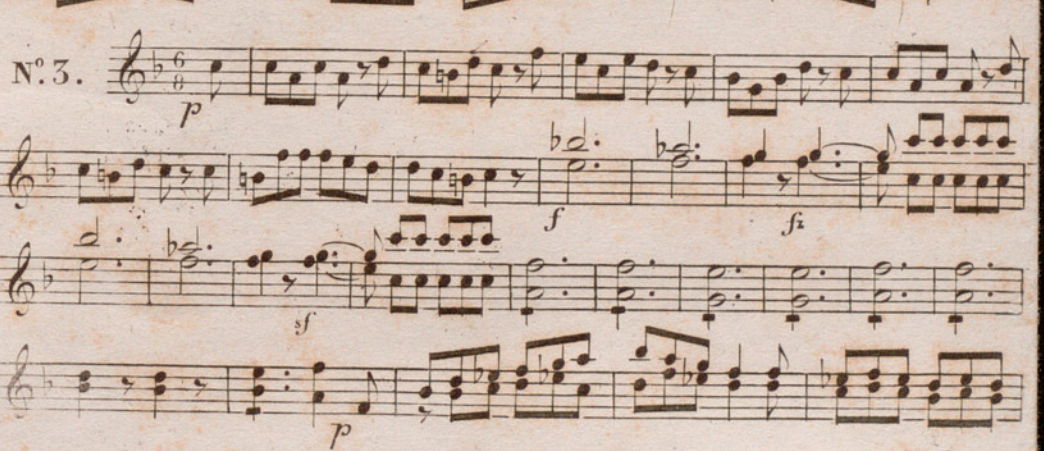
N^o. 3. 

CLARINETTES en I.A.

BASSONS .

LES MOUSQUETAIRES DE LA REINE.

Par MUSARD.

1^r. QUADRILLE .

N^o 1.

N^o 2.

N^o 3.

BASSONS .

N^o. 4.

N^o. 5.

1^e. et 2^e. CORS en LA ♯.

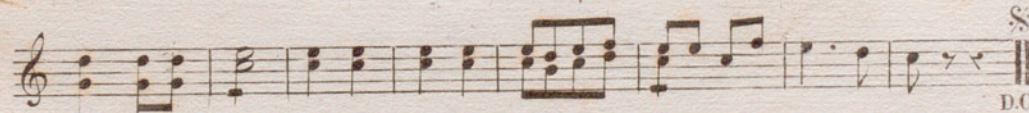
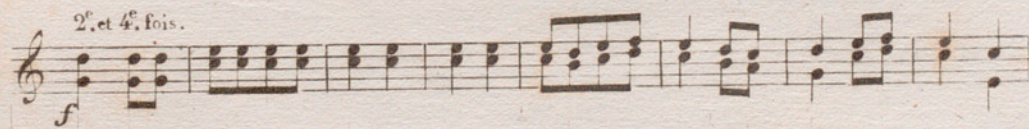
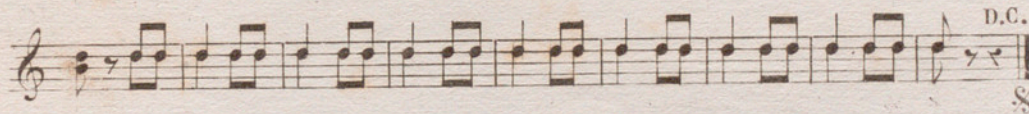
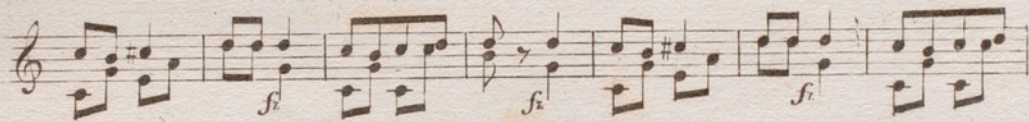
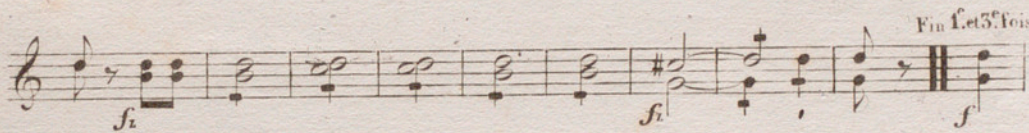
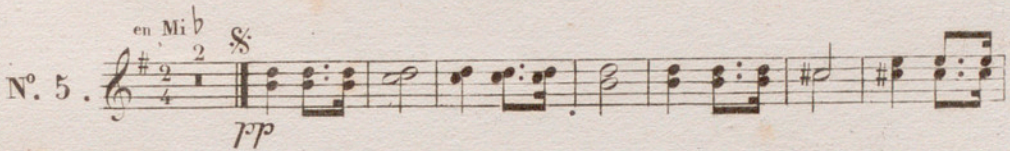
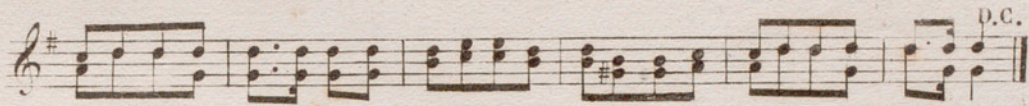
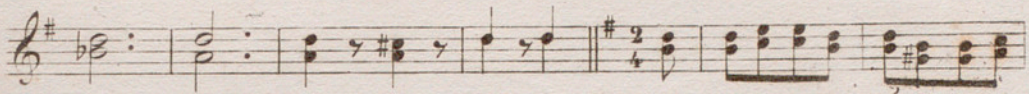
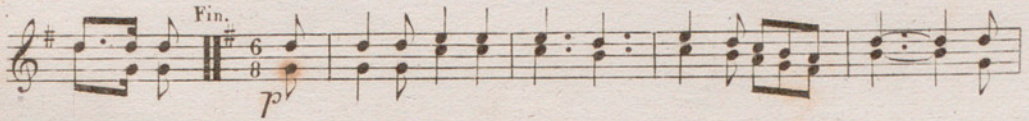

1^o et 2^o. CORS en LA ♯.

LES MOUSQUETAIRES DE LA REINE.

Par MUSARD.

1^o. QUADRILLE.

N^o. 1. 

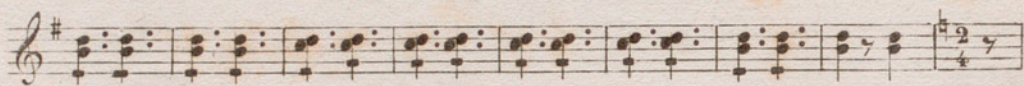
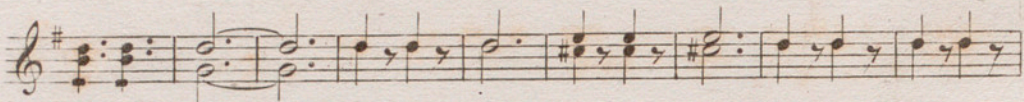

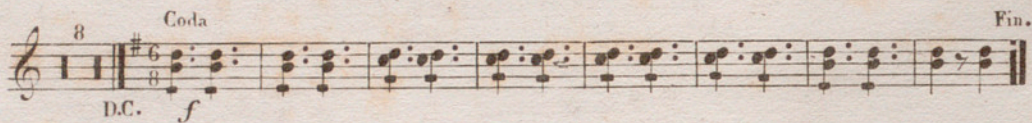
8 Coda Fin.
D.C. 

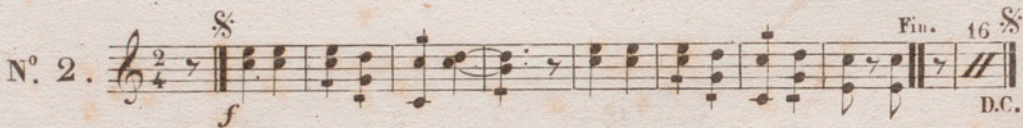
N^o. 2. 

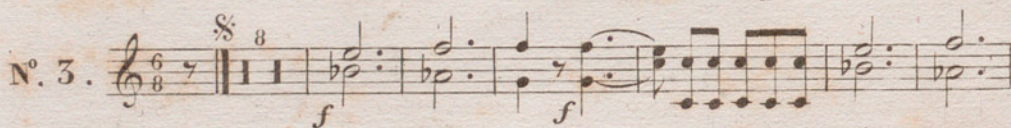
N^o. 3. 

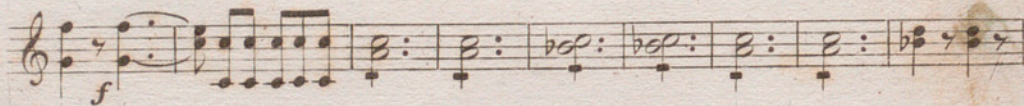

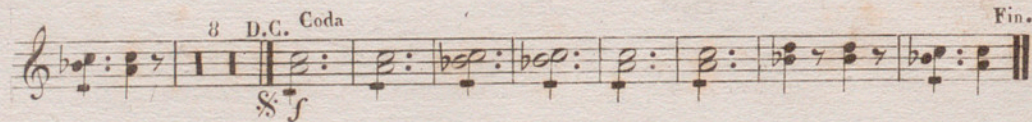
8 D.C. Coda Fin.

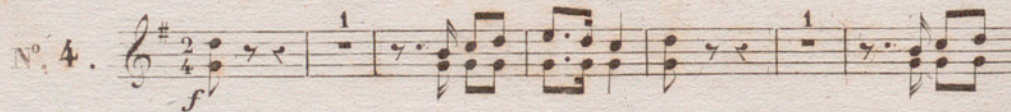
N^o. 4. 

3^e et 4^e. CORS en MI b.

LES MOUSQUETAIRES DE LA REINE

Par MUSARD.

1^r. QUADRILLE.

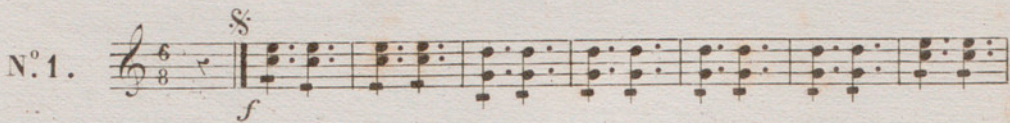
N^o 1. 

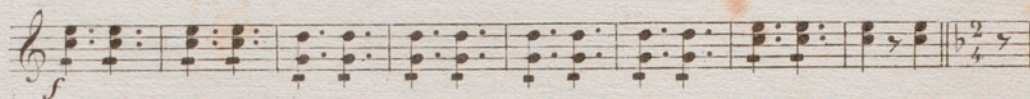
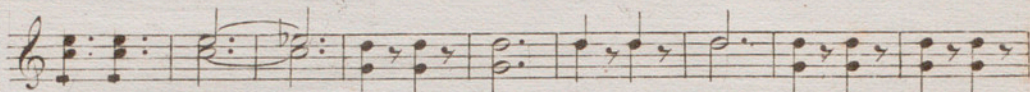

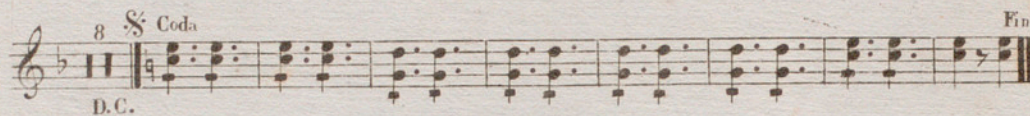
8 § Coda.  Fin.

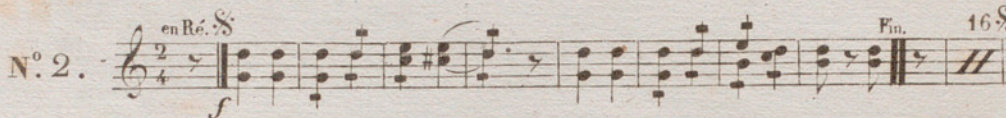
N^o 2.  Fin. 16 §

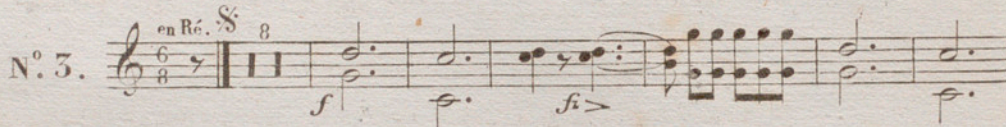
N^o 3. 

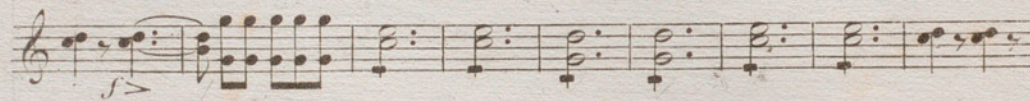

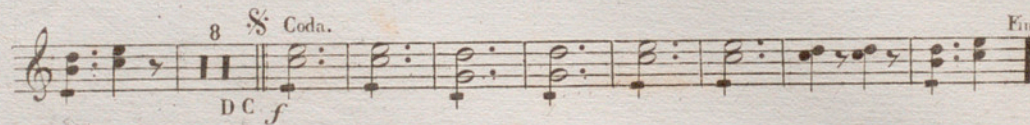
8 § Coda.  Fin.

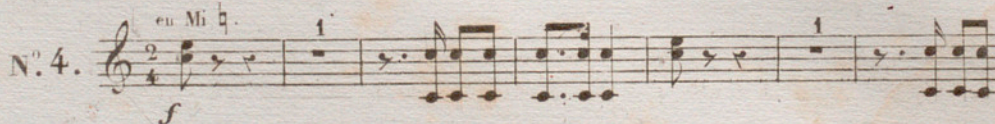
N^o 4. 

3^e. et 4^e. CORS en MI ♯

Fin.

p

N^o. 5. *en Si b*

pp

f 1. et 3^e. fois

PISTONS en LA ♯.

PISTONS en LA ♯.

LES MOUSQUETAIRES DE LA REINE

Par MUSARD.

1^{re} QUADRILLE.

N^o 1. *f*

Solo 1^{er} fois.

Coda.

D.C.

Fin.

N^o 2. *f*

Fin.

3^e fois.

2^e et 4^e fois.

D.C.

N^o 3. *f*

f

TROMBONES.

N° 4. *f*

Fin. *p*

D.C.

N° 5. *pp*

f *f* *f* *f* *f*

Fin. *f* 3^e fois

D.C.

2^e et ~~4^{es}~~ *f*

unis: D.C.

LES MOUSQUETAIRES DE LA REINE
1^{er} QUADRILLE.

TROMBONES .

Par MUSARD .

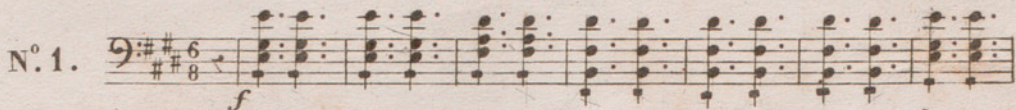
N^o 1. 

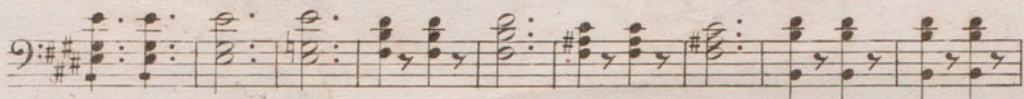

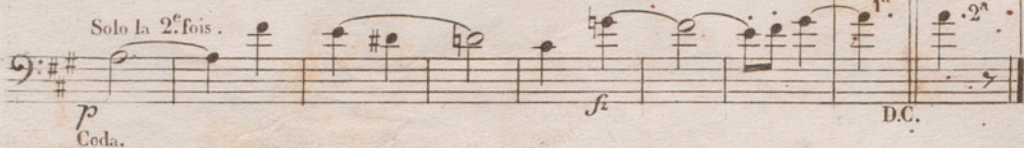
Solo la 2^e fois. 

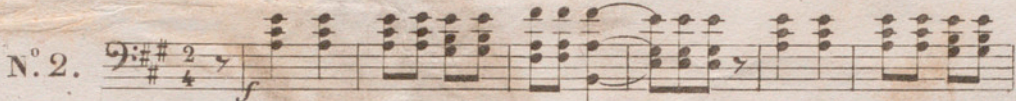

N^o 2. 

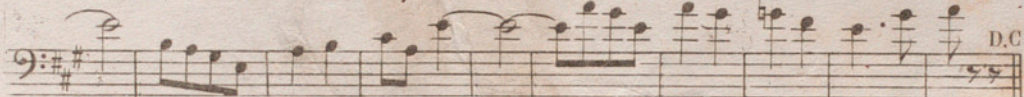
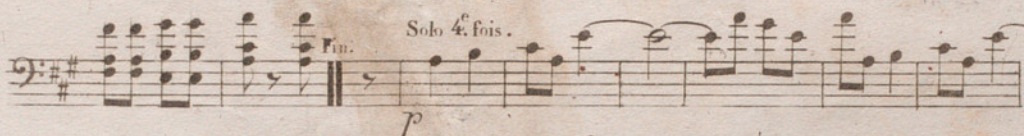

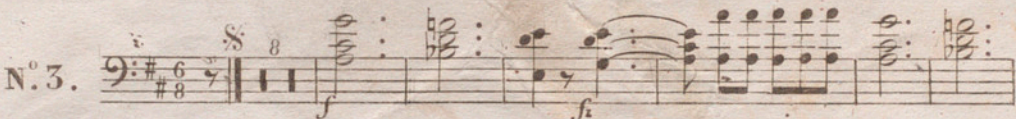
N^o 3. 

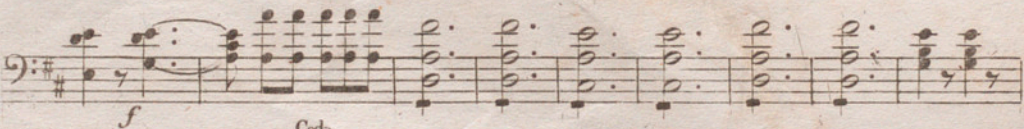

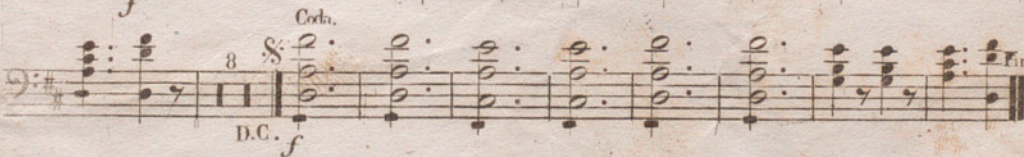

OPHICLÉIDE .

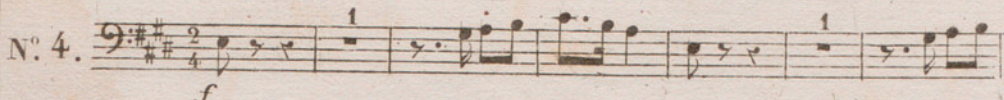
N° 4. 

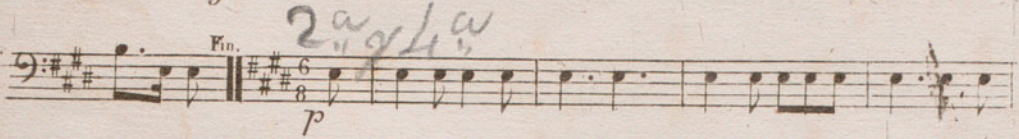
2a gita

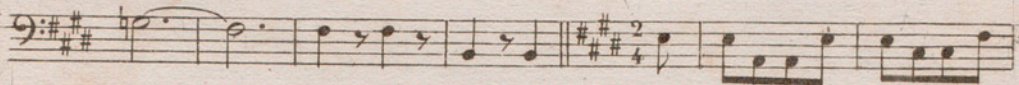

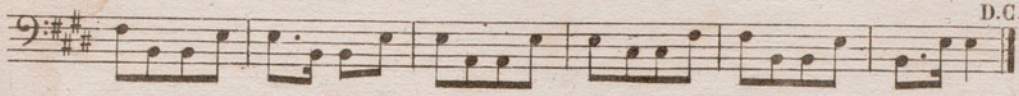

D.C.

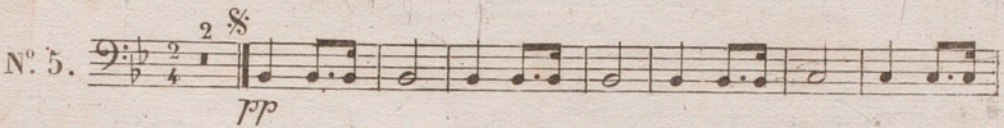
N° 5. 

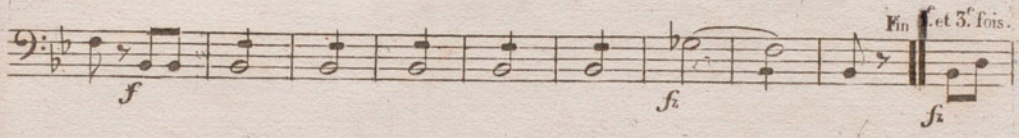

Fin et 3^e fois.

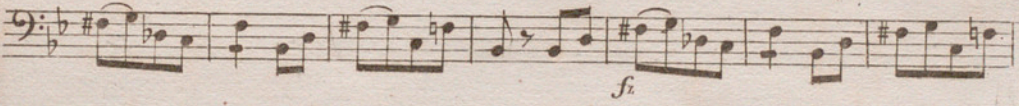

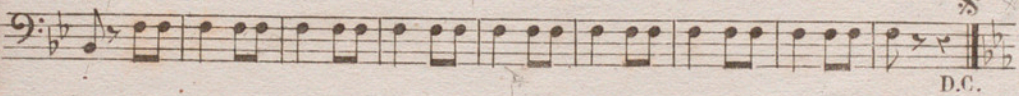

§

D.C.

2^e et 4^e fois.

D.C.

OPHICLÉIDE .

LES MOUSQUETAIRES DE LA REINE
1. QUADRILLE .

Par MUSARD .

N° 1 .

§

f

8 § Coda

D.C. *f*

Fin

N° 2 .

f

tr.

Fin

Piston Solo 5.º fois. l'Ophicléide compte

D.C.

N° 3 .

§ 8

f *fi* *f* *fi*

8 § Coda.

D.C. *f*

Fin.

LES MOUSQUETAIRES DE LA REINE

TIMBALES.

Par MUSARD.

1^r. QUADRILLE.

N^o. 1. *en Mi b Si b* $\frac{6}{8}$ *f*

8 $\text{\$}$ Coda *f* Fin.

N^o. 2. *en La b Mi b* $\frac{2}{4}$ *f* Fin. 16 $\text{\$}$ D.C.

N^o. 3. *en Ré La.* $\frac{6}{8}$ *f*

8 $\text{\$}$ Coda *f* Fin.

N^o. 4. *en Mi b Si b* $\frac{2}{4}$ *f* Fin. 15 $\frac{6}{8}$ $\frac{2}{4}$ D.C.

N^o. 5. *En Si b* $\frac{2}{4}$ *f* $\text{\$}$ Tambour Timbales

Fin. 1^e et 5^e fois. *f*

f $\text{\$}$ 2^e et 4^e fois. 2

D.C. *f* 3 D.C.

$\text{\$}$

GROSSE CAISSE .

LES MOUSQUETAIRES DE LA REINE

1^r. QUADRILLE .

Par MUSARD .

N^o1. $\text{B}^{\flat} : 6/8$ f Coda D.C. Fin.

N^o2. $\text{B}^{\flat} : 2/4$ f Fin. D.C. Fin. 16

N^o3. $\text{B}^{\flat} : 6/8$ f Coda D.C. f Fin.

N^o4. $\text{B}^{\flat} : 2/4$ f Fin. 15 8 2/4 8

N^o5. $\text{B}^{\flat} : 2/4$ f Fin. $\text{1^{er}} et 3^e fois.$ f $\text{2^e et 4^e fois.$ D.C. f D.C.