

La fête aux roses

Quadrille

51

1^e Violon

And

Coda

No 2

No 3

Andante

Handwritten flourish or signature at the top of the page.

- fin 1^{re} et 3^e fois* (written above the third staff)
- DC. 2^{es} 4^e* (written at the end of the fifth staff)
- DC.* (written at the end of the sixth staff)

The paper shows signs of age, including foxing and a tear at the bottom left corner.

La Fée aux Roses. Quadrille Violino 2^o

Andante *Allegro*

Coda

Fin

~~2~~ 2 || 6: # # 2 *fin*

~~3~~ 3 || 6: # # 3

loda *fin*

Cl *5*

fin 1^{re} & 3^e fois.

cresc. 2^e & 4^e fois.

1^o Andritille

Basso

Sur
La Fée aux Basses,

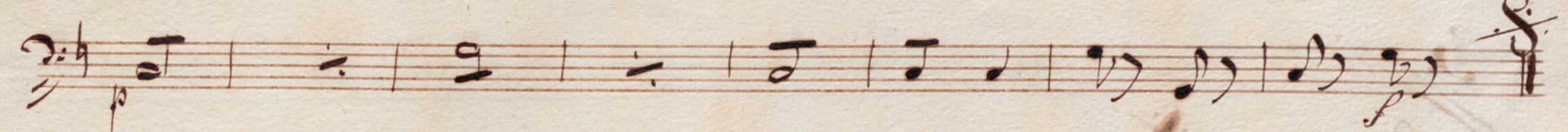
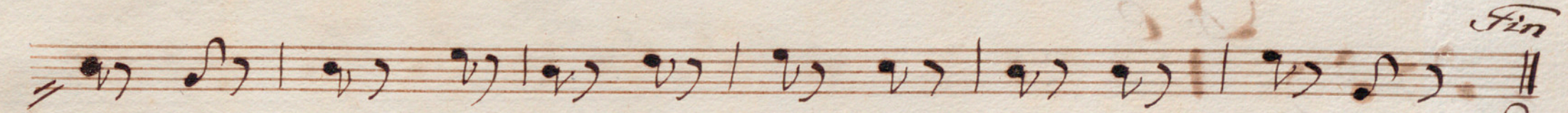
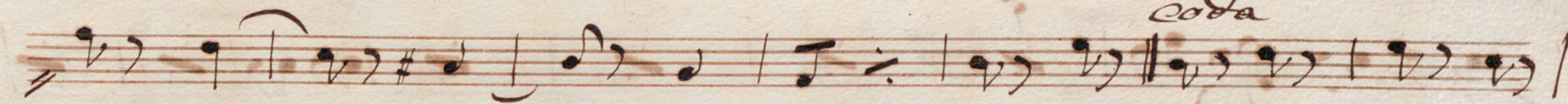
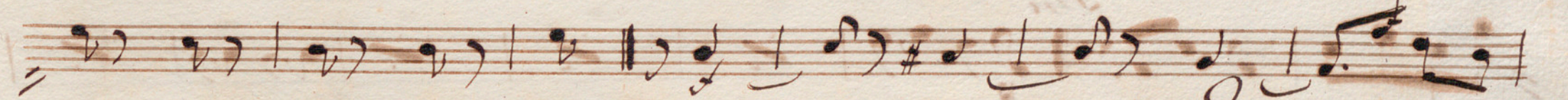
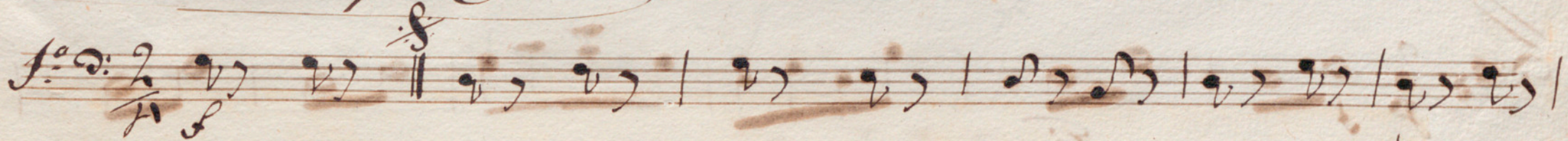

5.

Fin *der* *et* *B.*

Die

Die

La Fée aux roses

Quadrilles

Flauto

N^o. 2 $\text{G}\sharp\text{C}\sharp$ 2/4 8^a

Fin (1^a vez)

(3^a vez)

D.C.

N^o. 3 $\text{G}\sharp\text{C}\sharp$ 6/8 8^a

Fin (1^a vez)

D.C.

No. 5

1^a vez

fin

2^a y 3^a vez

cres:

(2^a y 4^a vez)

8^a

D.C.

D.C.

La Fée aux roses

Quadrille

Oboe 2^e

Al.^o 1. G major $\frac{2}{4}$

Coda

fin

No. 2 *1^a vez* *fin*

D.C.

No. 3 *Coda* *fin*

D.C.

No. 4 *fin*

D.C.

La Fée aux roses

Madrigle

Clarinete 2^{do}

Four empty musical staves at the bottom of the page, showing faint ghosting of the handwritten notes from the previous staves.

No 2 Juda
(1^a vez)
(2^a vez)
fin
D.C.

No 3 Juda
fin
D.C.

Andante

fin

Andante

fin (2^a y 3^a vez)

cres:

D.C.

(2^a y 4^a vez)

D.C.

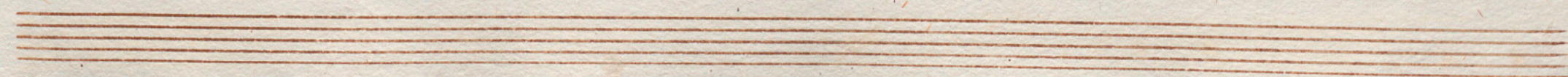

Wartomen

La Fee aux Roses

Quadrille

Piston 1^o

N^o 1 *Andante* $\text{F} \flat \flat \frac{2}{4}$

Coda

Fin

S.S.

N.º 2 *Anda^{te}*

N.º 3 *Anda^{te}*

N^o 4 In La⁴ *fin*

dim

D.C.

N^o 5 In Si⁶

fin (1^a y 3^a vez)

f

(2^a y 4^a vez)

cres:

8a. Je vuole

D.C.

La Fée aux Roses

Quadrille

Cornélin Op. de Sumento

No. 2 En La $\text{G} \frac{2}{4}$

2^a. la vera mi

Fin

D.C.

No. 3 En La $\text{G} \frac{6}{8}$

Coda

Fin

D.C. al. S.

Three empty musical staves at the bottom of the page, showing the five-line structure without any notes or markings.

La Fée aux roses

Quadrille

Piston 2^e

N^o 1 *And^{te}*

Coda

Fin

N^o 2 *And^{te}*

Fin

16

D.C.

N^o 3 *And^{te}*

Coda

D.C.

In da ~~f~~

fin 15

In lib

fin (da. y 30. ves)

cres. (2^a y 4^a vez)

La Fée aux Noies

Quadrille

Cornéon 2^o de Bumenté

No. 2 en La 8/2

2^a y 3^a vez

sol

Fin

No. 3 en La 6/8

foda

Fin

D.G. al.

No. 10
En La 8/2

Jesu
Jesu

D. G. al.

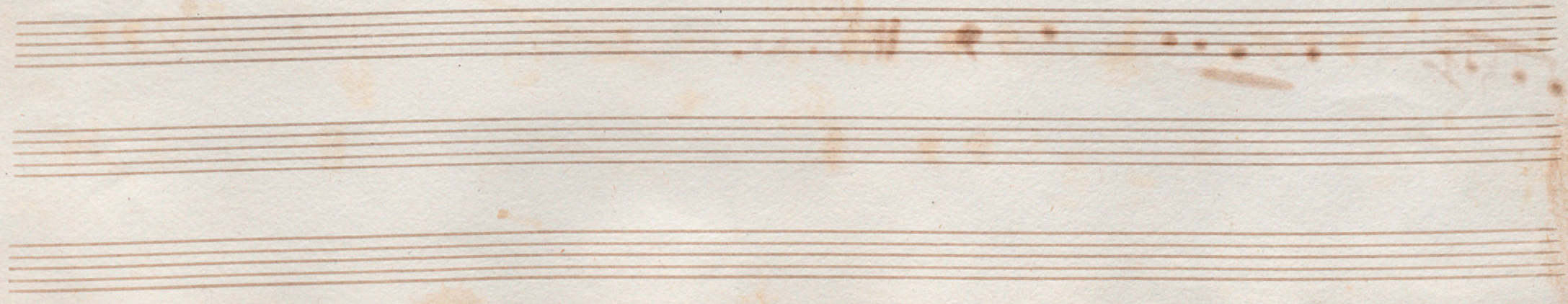

La Fée aux Noies

Quadrille

Frombon 2^o de Aumento

- Staff 2: D.C. (Da Capo).
- Staff 4: D.C. al. f. (Da Capo, all fortissimo).

Three empty musical staves at the bottom of the page.

No. 3

Adagio

fin

No. 50

dim (1^a y 3^a vez)

3

(2^a y 4^a vez)

La Fée aux Muses

Quadrille

Trombon 2^o de Aumento

D.C. al
F.

Four empty musical staves at the bottom of the page, consisting of five-line systems without any notation.

La Fée aux roses

Quadrille

Trombon 2^o

N^o 1

Coda

fin

N^o 2

fin

1. 3

Fin

Fin

Nº. 50

6/4

3

fin (1ª y 3ª vez)

(2ª y 4ª vez)

La Fée aux Herbes

Quadrille

Trombon 3^o de Stament

No. 2 *Fin*

No. 3 *Coda* *Fin*

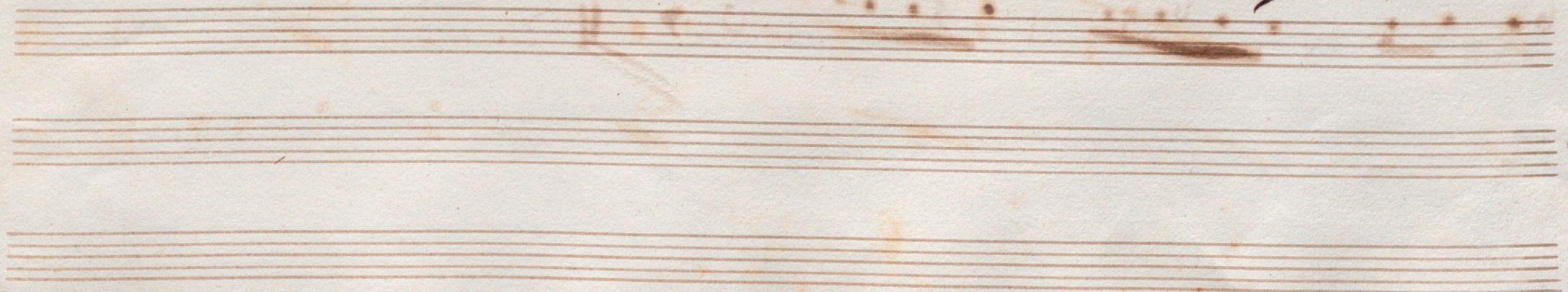

Key markings and annotations include:

- f* (forte)
- lewo* (likely *lewo* or *lewo*)
- Pin*
- Ray & Davy*
- crescendo*
- pp* (pianissimo)
- D.C.* (Da Capo)

La Fee aux roses Quadrille Trombon 3^e

N^o 1 $\text{E}^{\flat}\text{F}\text{G}$ $\frac{2}{4}$

N^o 2 $\text{E}^{\flat}\text{F}\text{G}$ $\frac{2}{4}$

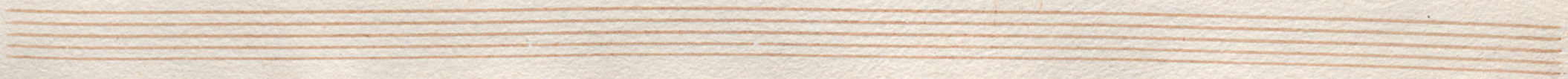

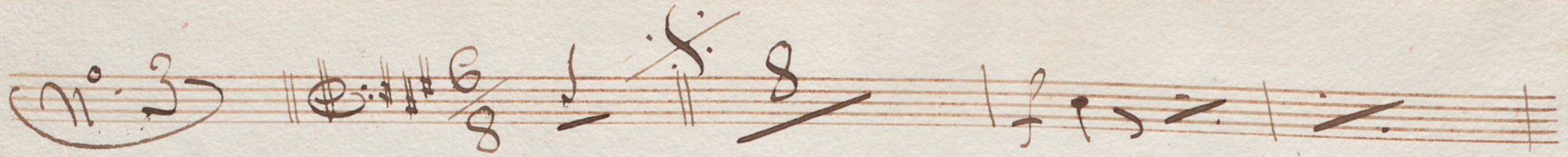
N^o 3 

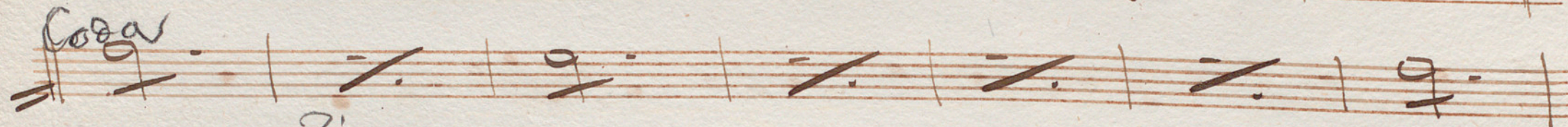

Coccar 

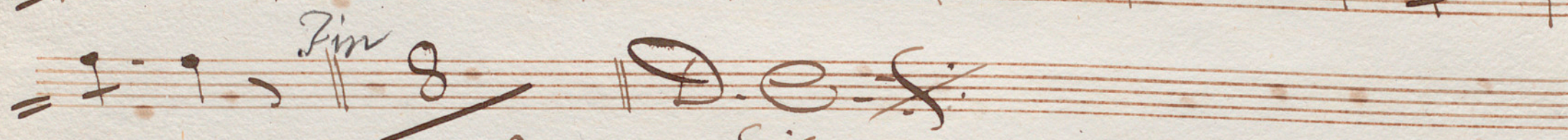
Fin 

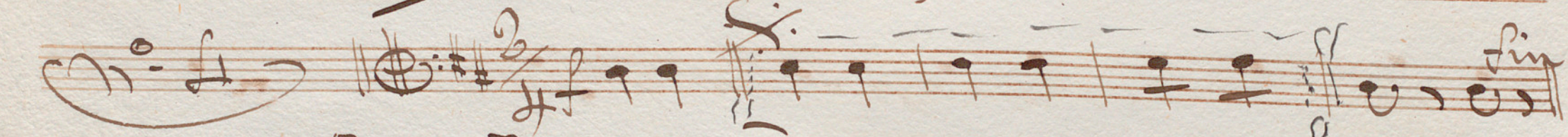
N^o 4 

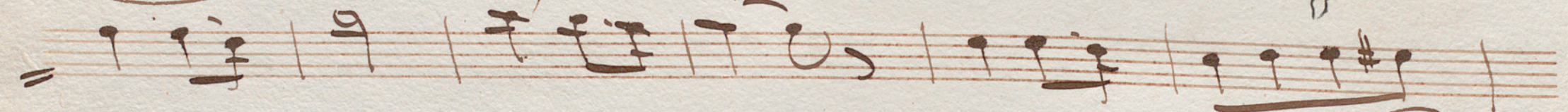

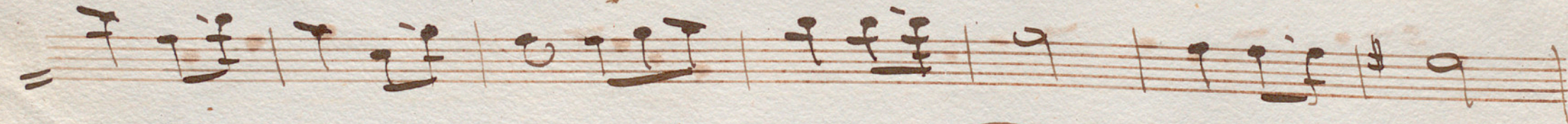

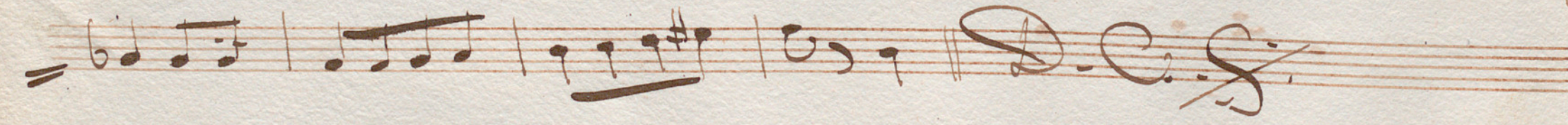

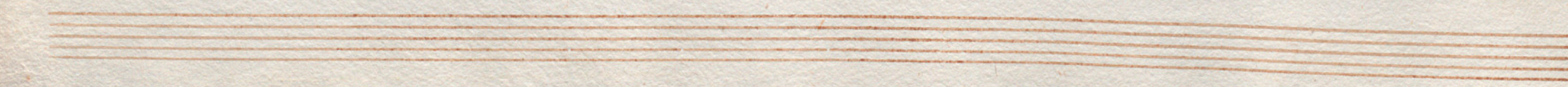

No. 5

fin (1a y 3a vez)

cues:

(2a y 4a vez)

D.C.

La Fee aux roses

Madrigle

(Ofigle)

N^o 1

N^o 2

No. 5

f (1^a y 3^a vez)

cres.
(2^a y 4^a vez)

f

f

f

f

f

f

D.C.

