

Quadrille

73

11

Paris

Violino I.

S.S.

275

No 5

1^{re} e 3^e fois

2^a A

Coda

Rin

73

Quadrille

Paris

Violino 2^{do}

Piu

S.S.

Quadrille

Paris

Viole

225

Two empty musical staves at the bottom of the page, with the initials "S.S." written in the right margin.

Two empty musical staves at the bottom of the page.

Guadrille

Soprano

Basso

S.S.

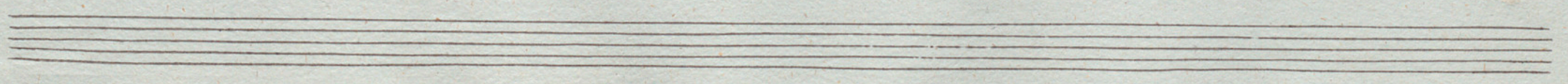

295.

Four empty musical staves at the bottom of the page, consisting of five horizontal lines each.

Paris

Quadrille

Flauto

Three empty musical staves at the bottom of the page, each consisting of five horizontal lines.

No 2, 2/4

No 3, 6/8

W^h

N^o 5, $\text{G}\sharp\text{A}\text{B}$ $\frac{2}{4}$

Coda

Fin

1^{re} et 3^e fois

2^e et 4^e fois

Paris

Quadrille

Clarinete 1^o

en La

7709

fin

p

mf

f

p

No 2, 2/4

No 3, 6/8

Dolce

f

f

Coda

f

dim.

fin

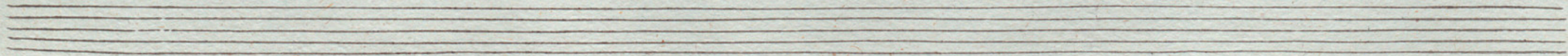

No. 1

f

pr. finis

f

This is a handwritten musical score for a piece titled "No. 1". The score is written on seven staves. The first staff begins with a treble clef, a key signature of two flats (B-flat and E-flat), and a 6/8 time signature. The music consists of various rhythmic patterns, including eighth and sixteenth notes, and rests. There are several dynamic markings: a forte (*f*) marking at the beginning of the first staff, a *pr. finis* marking in a box on the second staff, and another *f* marking at the start of the seventh staff. The notation includes beams connecting notes, slurs, and various accidentals. The paper is aged and shows some staining.

Four empty musical staves are located at the bottom of the page, below the main body of the handwritten score. These staves are completely blank, with no notes or markings.

No 5 $\frac{3}{4}$ *f*

p

Coda

Fin

1^{re} et 3^e fois

f

2^e et 4^e fois

b

p

f

p

Empty musical staves at the bottom of the page.

Paris

Quadrille

Clarinete 2^o

In La

No. 1 6/8

f

mf

f

No. 2 2/4

f

mf

f

No 3 8/8 p dolce

No 4 8/8 p. finis

No 5

Coda

Fin

1^{re} et 3^e fois

2^e et 4^e fois

Four empty musical staves, each consisting of five horizontal lines, located at the bottom of the page.

Rigodon.

Cornetin I^o

Paris

Enlaid.

D.E.

No. 2. *Coda*
Fin
D.E.

No. 3.
Coda.
Fin
D.E.

No. 2.

D.C.

No. 3 *lo. dim*

Coda? ~~Handwritten musical notation~~

Fin *1a et 3a!* ~~Handwritten musical notation~~

2a et 4a. ~~Handwritten musical notation~~

D. L.

Empty musical staves

Paris

Quadrille

Piston 20

Last

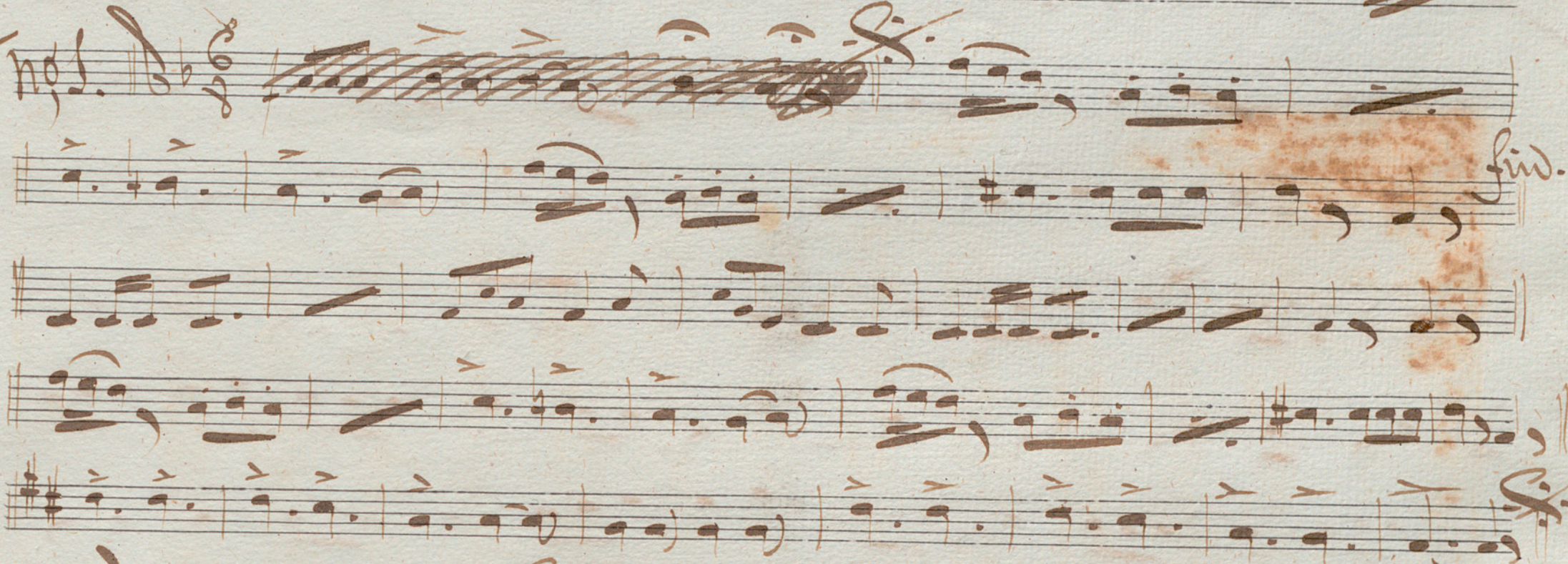
no 1. 

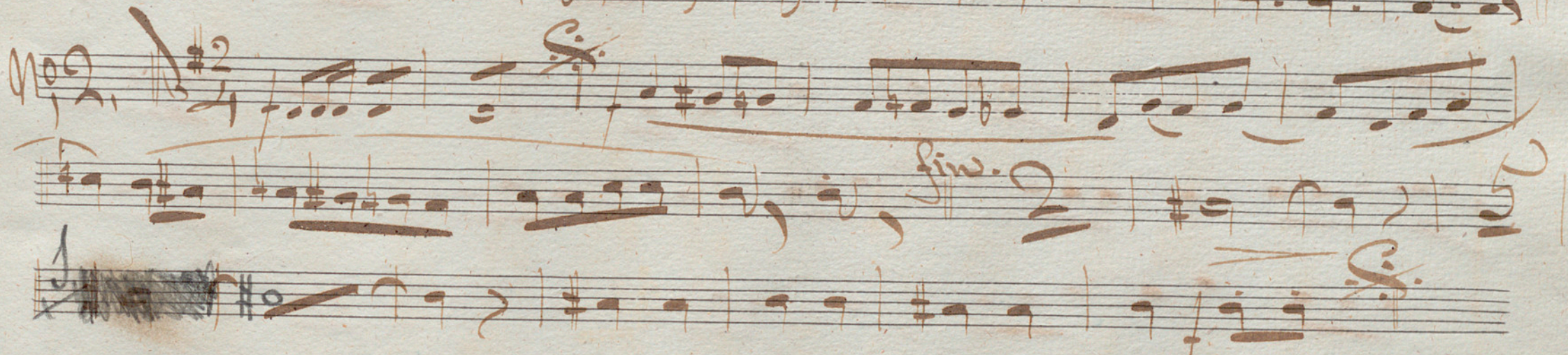
no 2. 

fin.

fin.

No 3, *Andante*

Coda *fin.*

No 4, *Allegretto*

pour finir.

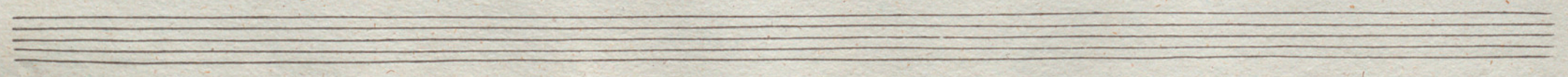

205.

Quadrille

Paris

Trombone 1^o

A.S.

825

- cod. a* (Coda alla prima)
- Bin* (Bis)
- 1a e 3a* (First and Third endings)
- 2a e 4a* (Second and Fourth endings)

The manuscript shows a complex melodic line with various rhythmic values and rests, interspersed with chordal textures. The paper is aged and shows some staining and wear.

Four empty musical staves at the bottom of the page, indicating the end of the written music on this page.

Paris

Mus

W. K.

Trombone 2^{do}

Quadrille

85.

Four empty musical staves at the bottom of the page, arranged in two pairs. The paper is aged and shows some staining.

oda

Fin p. finis

Four empty musical staves at the bottom of the page.

The notation includes treble clefs, a key signature of one sharp (F#), and a 2/4 time signature. The music is written in a cursive, handwritten style. There are several instances of heavy scribbles or crossed-out sections, particularly at the beginning of the first staff and in the middle of the second staff.

Key markings and annotations include:

- Coda* (written above the second staff)
- Fin* (written above the second staff, near the end)
- Fin* (written above the fifth staff)
- 2ae Ha* (written above the fifth staff)

Paris

Trombone 3^e

Quadrille

This is a page of handwritten musical notation on aged, yellowed paper. The score is written in brown ink and consists of ten staves. The notation includes various musical symbols and markings:

- Staff 3:** Features a series of notes with slurs and a fermata at the end.
- Staff 5:** Continues the piece with various rhythmic patterns and a fermata.
- Staff 7:** Ends with a double bar line and the letters "D.C." (Da Capo).

S.S.

No. 3. *f.* $\frac{2}{4}$ ~~musical notation~~

f. *Bin* *1^a e 3^a*

f. *caella*

f. *caella*

f.

f.

Empty musical staves

Paris

Higleide

Quadrille

S.S.

Two empty musical staves at the bottom of the left page.

Two empty musical staves at the bottom of the right page.

S.S.

No 3
