

Violas.

Swatoplam. Baile.

J. Giron

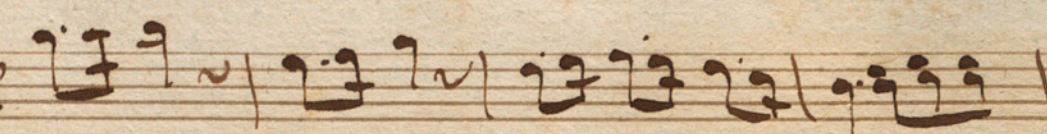

1^o Andte Maestro K:G $\frac{3}{4}$ 

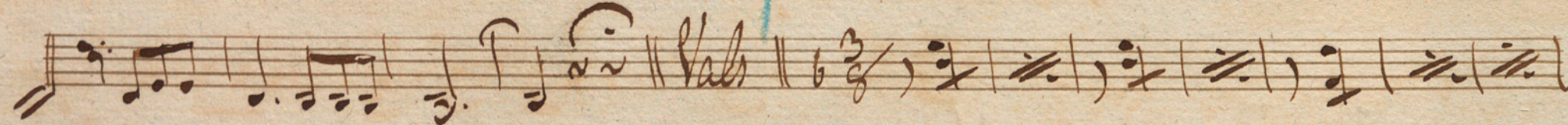
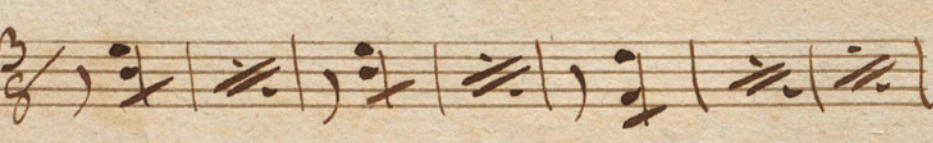
 *Vals* $\frac{3}{4}$ 

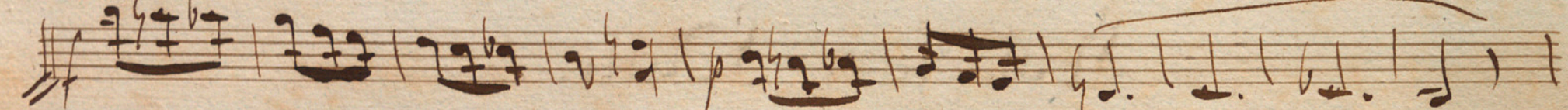

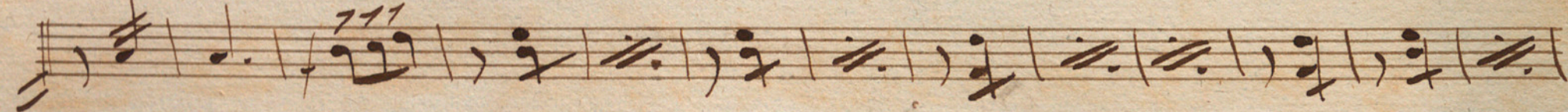

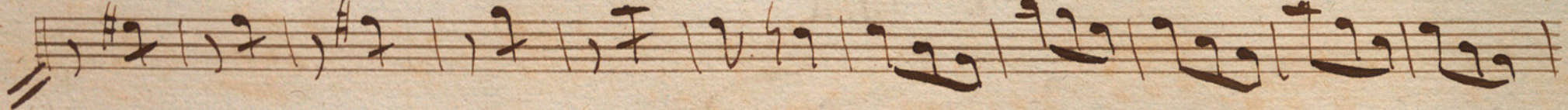

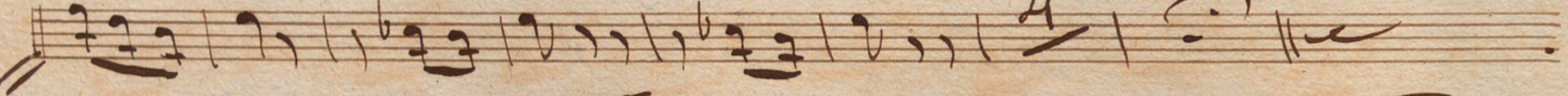

2^o And^{mo} K:G $\frac{3}{4}$ 

Violas.

EL SARGENTO RATAPLAN,

Andante Maestro

Vab.

Mempo di polaca $\text{K}^{\#} \frac{3}{4}$

sigue el 2º violín

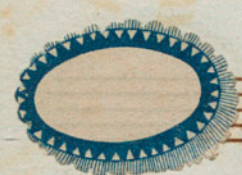

al 11 del meso.

N. 6 Jota K: #3/4

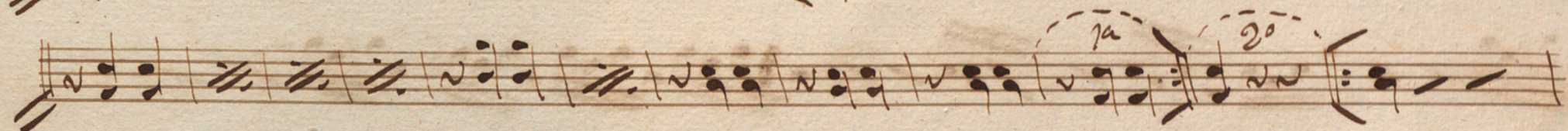
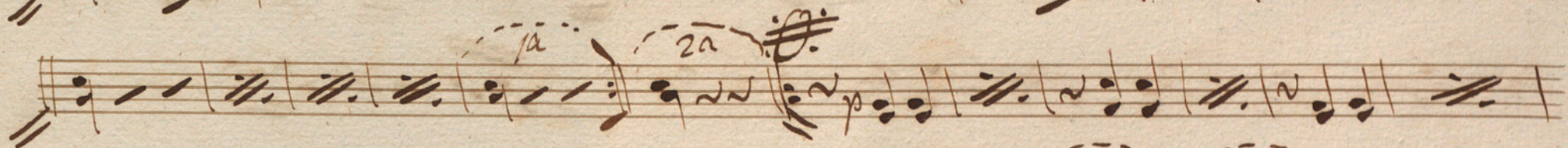
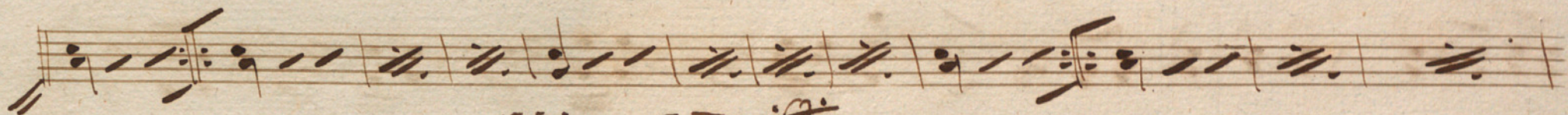

N. 7 Punto Bajo K: #3/4

N. 8 Tiempo de Polca. K: #3/4

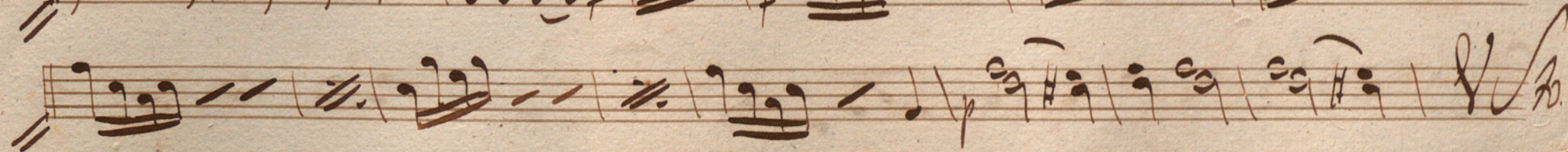
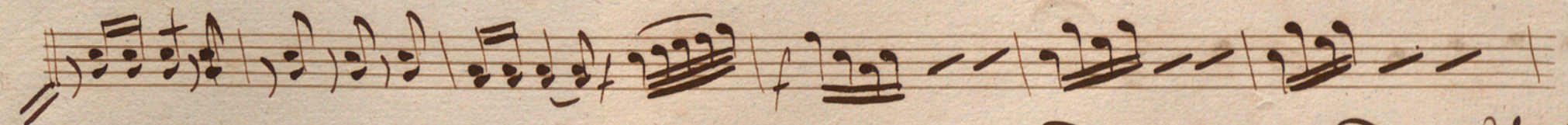

Handwritten text: *9 2/4 28 1 Facet.*

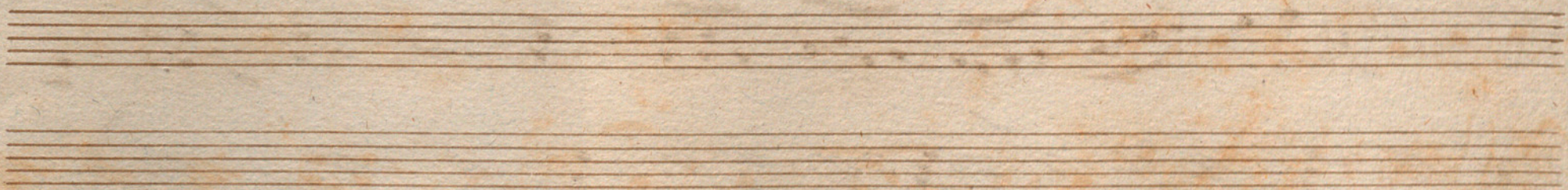
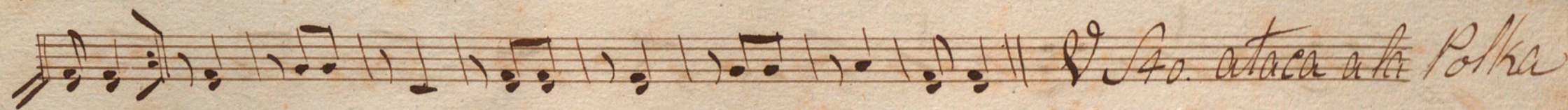
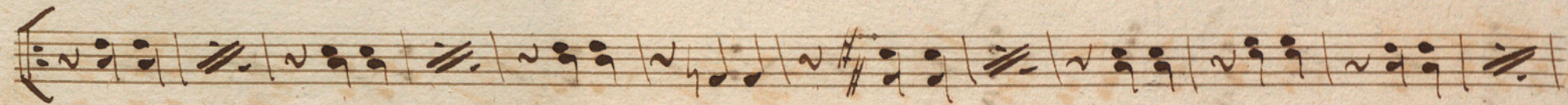
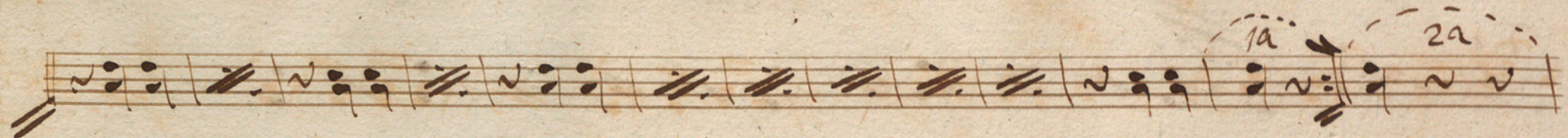

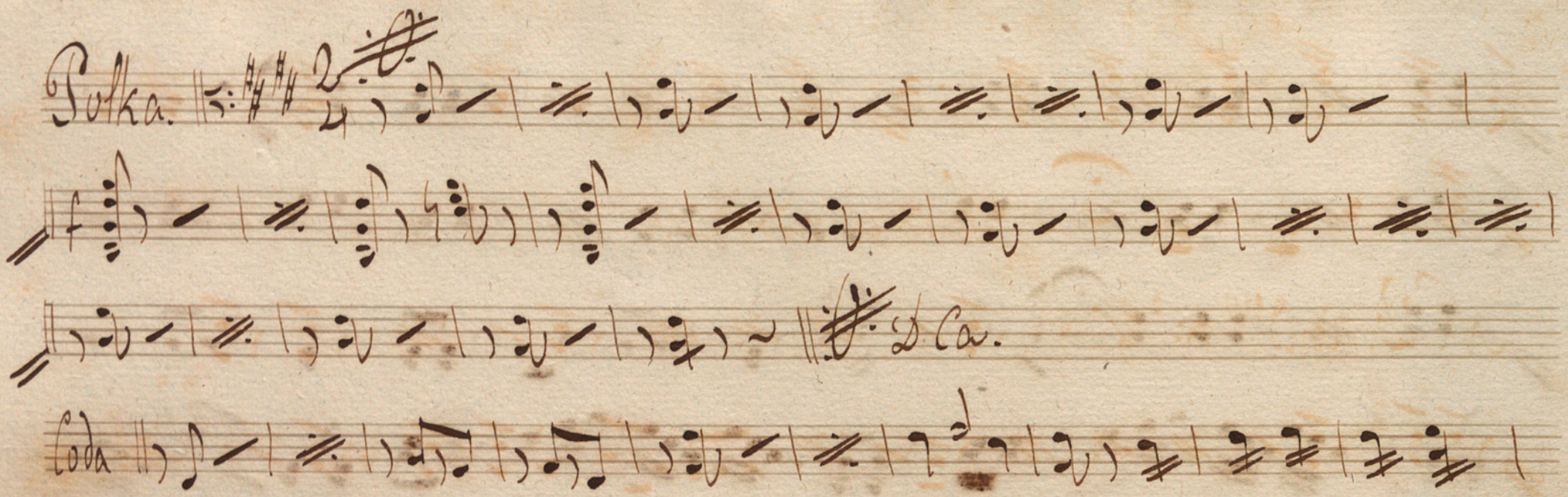
Polka $\text{K: } \sharp \sharp \text{ } \frac{2}{4}$ 

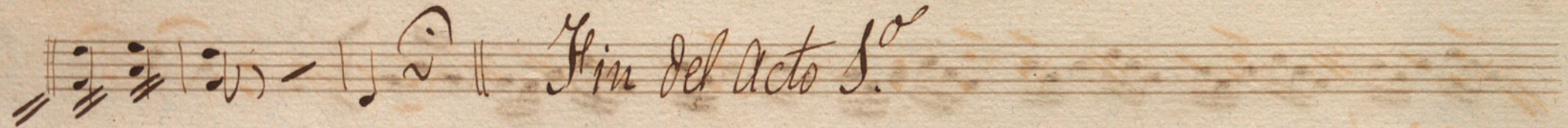
Coda $\text{K: } \sharp \sharp$  *Fin del Acto 1^o*

Acto 2^o N. 1^o Andte $\text{K: } \sharp \sharp \text{ } \frac{3}{4}$ 

Vivo $\text{K: } \sharp \sharp \text{ } \frac{2}{4}$ 

esta parte repite varias veces

12

Palka 2/4 b6 p

Parce les Kruakans esta pte no se dice

esta

88

Trombones 1^o & 2^a

Mataplaim.

Givony

Andte Maestro

Handwritten signature or initials at the bottom right of the page.

Unis

p

Four empty musical staves at the bottom of the page, indicating a continuation of the score or a separate section.

3

4 *N^o 9 Facet.*

N. No. Marcial

501

Baile

mi mayor

Se ataca a la Polka.

Polka $\text{D:}\#\#\#\#$ $\frac{2}{4}$ C.

Coda $\#\#\#\#$ $\frac{4}{4}$

Acto 2º $\text{D:}\#\#\#\#$ $\frac{2}{4}$ C. Fin del acto 1º

Vivo $\text{D:}\#\#\#\#$ $\frac{2}{4}$ *fmo*

Esta parte repite varias veces.

N^o 5 Polka.

Para Knaqnera in 12 die

N. 6 Final. $\text{D:} \# \frac{3}{4}$

fmo

Finis

A decorative flourish consisting of several overlapping loops and swirls, positioned below the word "Finis".

Mataplan

Introd. And. Maestros

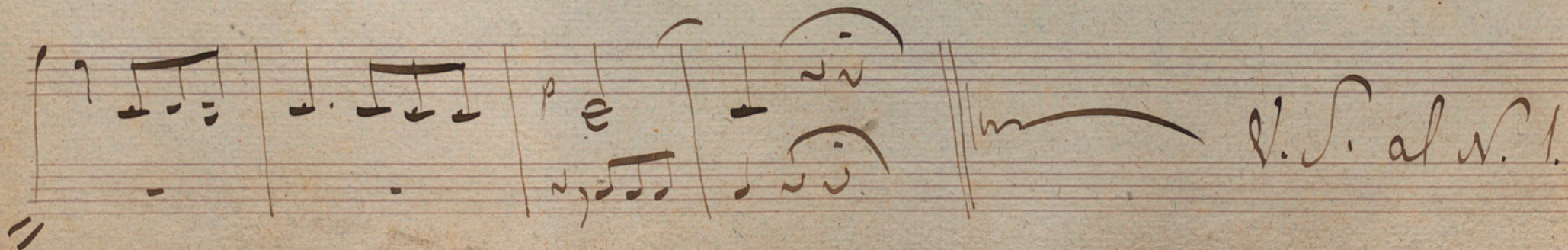
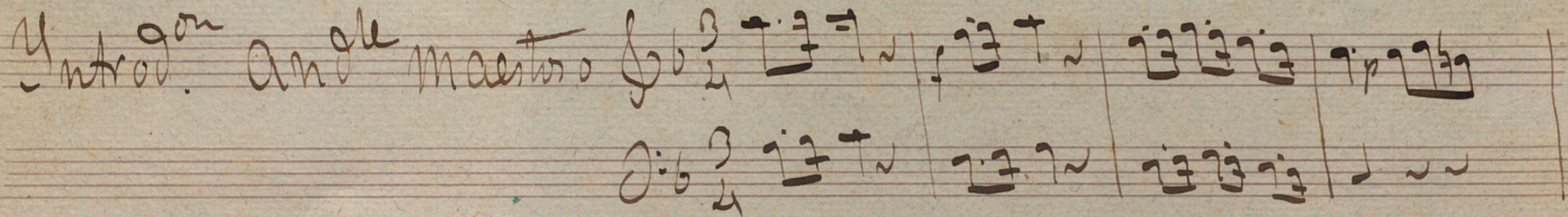

V. S. al. v. 1.

1.

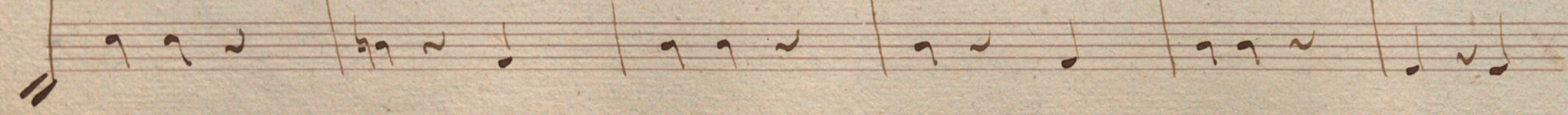
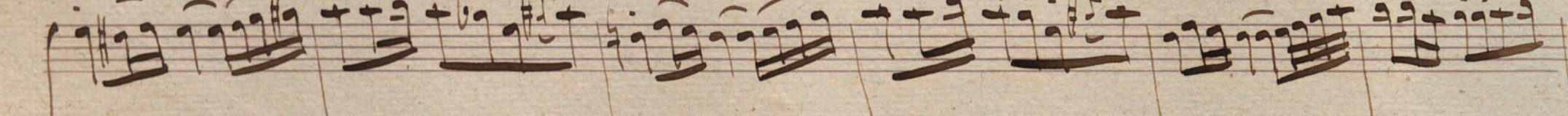
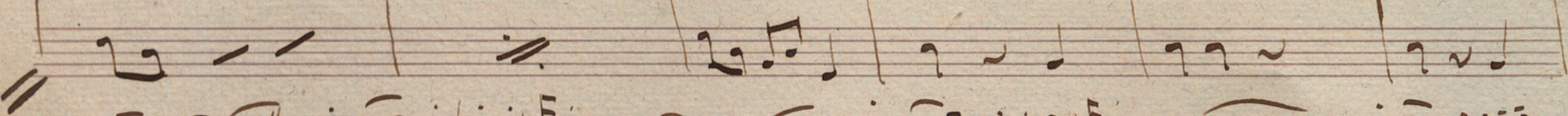
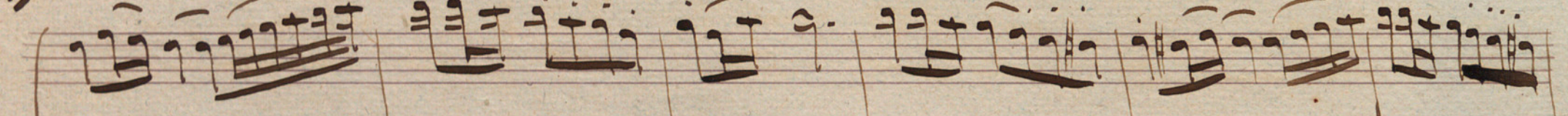

N. 2.  Marcial

$\frac{3}{4}$

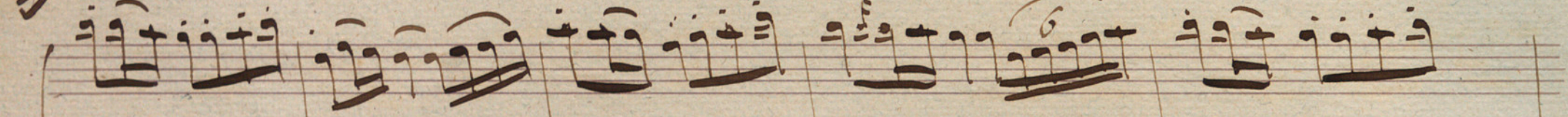
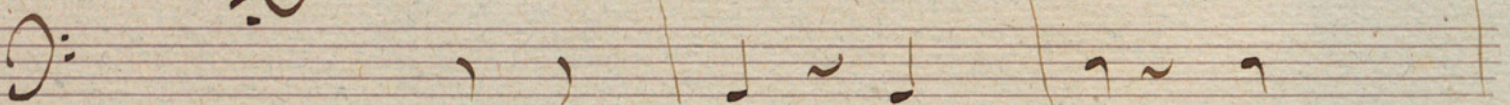
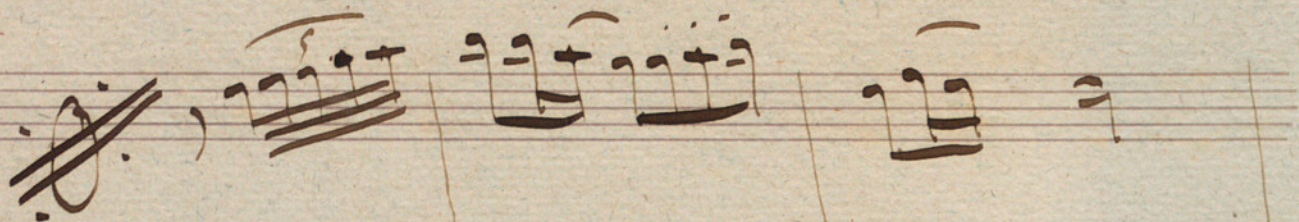

- System 2:** Continues the melodic development with similar rhythmic patterns.
- System 3:** Shows a continuation of the melodic and accompanimental lines.
- System 6:** Concludes the piece with a final melodic flourish and a double bar line.

~~D.C.~~ D.C. hasta el redoble.

3. And^{no}

Hasta el ariso.

4

Marcial.

5

3/4 *allegro*

Vals all to

meno

10 tempo

Polka

Vivo

Goda

Handwritten signature or initials at the bottom right of the page.

all^o

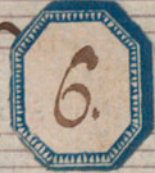

♩ # 2
♩ 2 4

Violoncello

D.C. hasta el redoble. y R.S.

7.

Coda

D.C. al ver y coda

tu que se marcha Giron y V.S.

a la coda *meno*

N. 9. *Vivo.*

Coda

Vin

D.C. *1* *ver y Coda*

N. 55. *all to*

~~Fin~~ hasta el redoble de tambor
y

V.S.

2^a y 4^a.

C.S.

[Handwritten signature]

Coda

D.C. 1. mas.

V.S.

1a Ba 2a Ba 3a Ba

d.c.

2a y 2a

d.c.

Bina 16 Abril 1875

Juvia

