

L'Angleterre

l'Irlande et l'Ecosse

Violino 1^o

Introduccion

L'Angleterre,
l'Irlande è l'Ecosse

Violino 1^o

Introduccion

Two empty musical staves at the bottom of the page.

No. 10

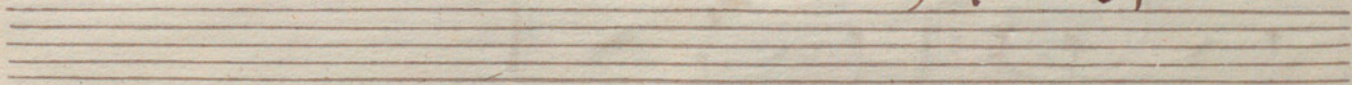

No. 2.

H. G.

No. 3.

No. 4.

No. 5.

Fin

2. Angleterre

3. Irlande et 4. Ecosse

Basso

Intr^o

P

B

J

J. C. al 

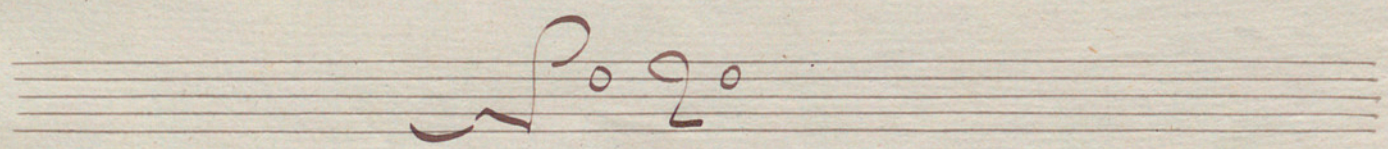
 *Po 20*

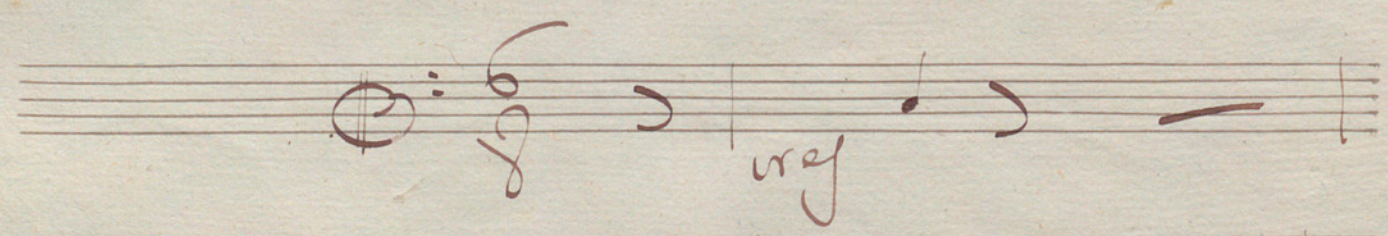
 *urey*

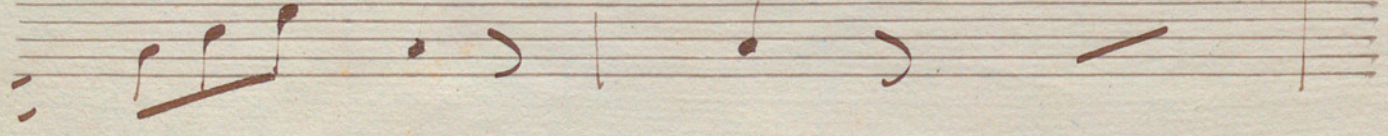

S. O.

C. S.

S. O.

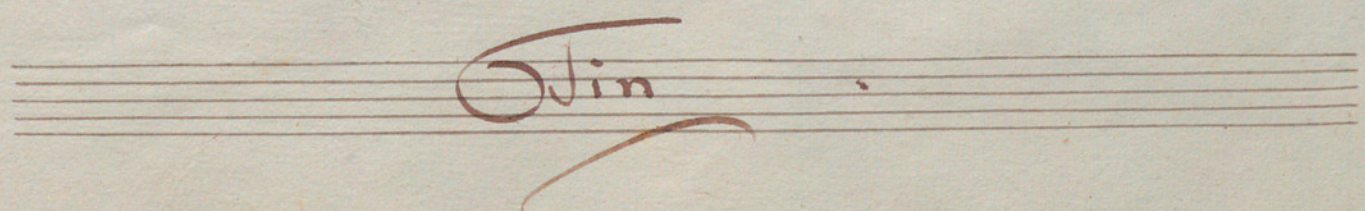
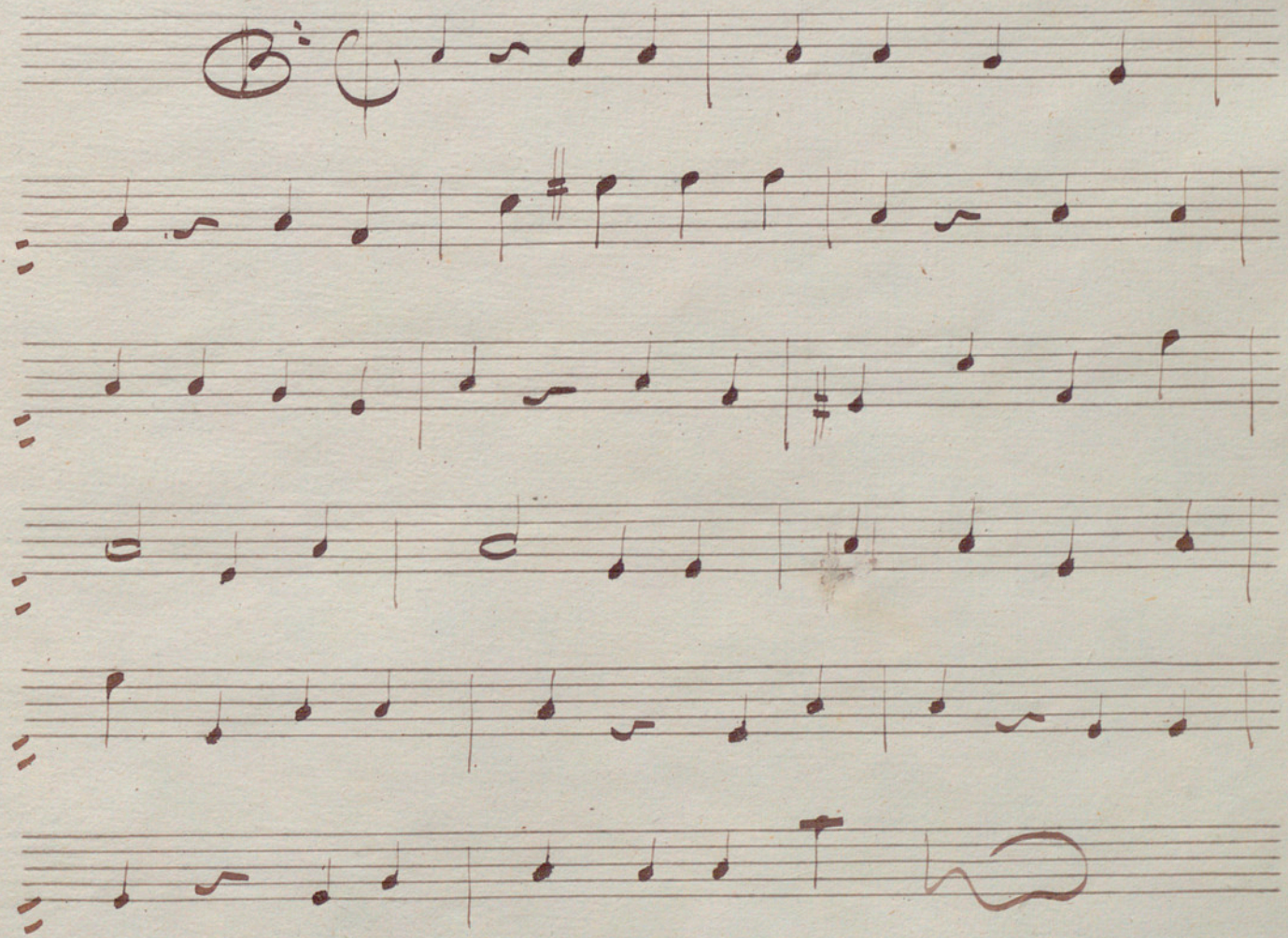
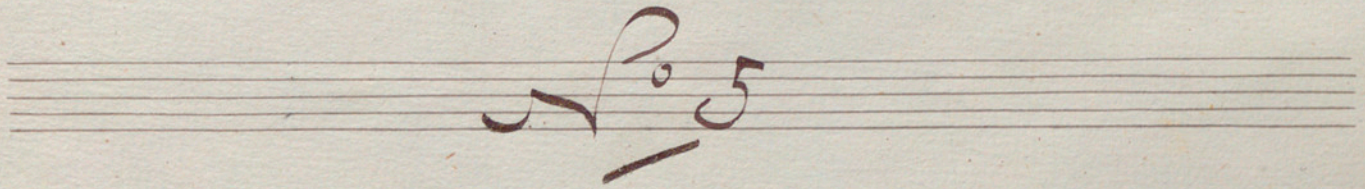
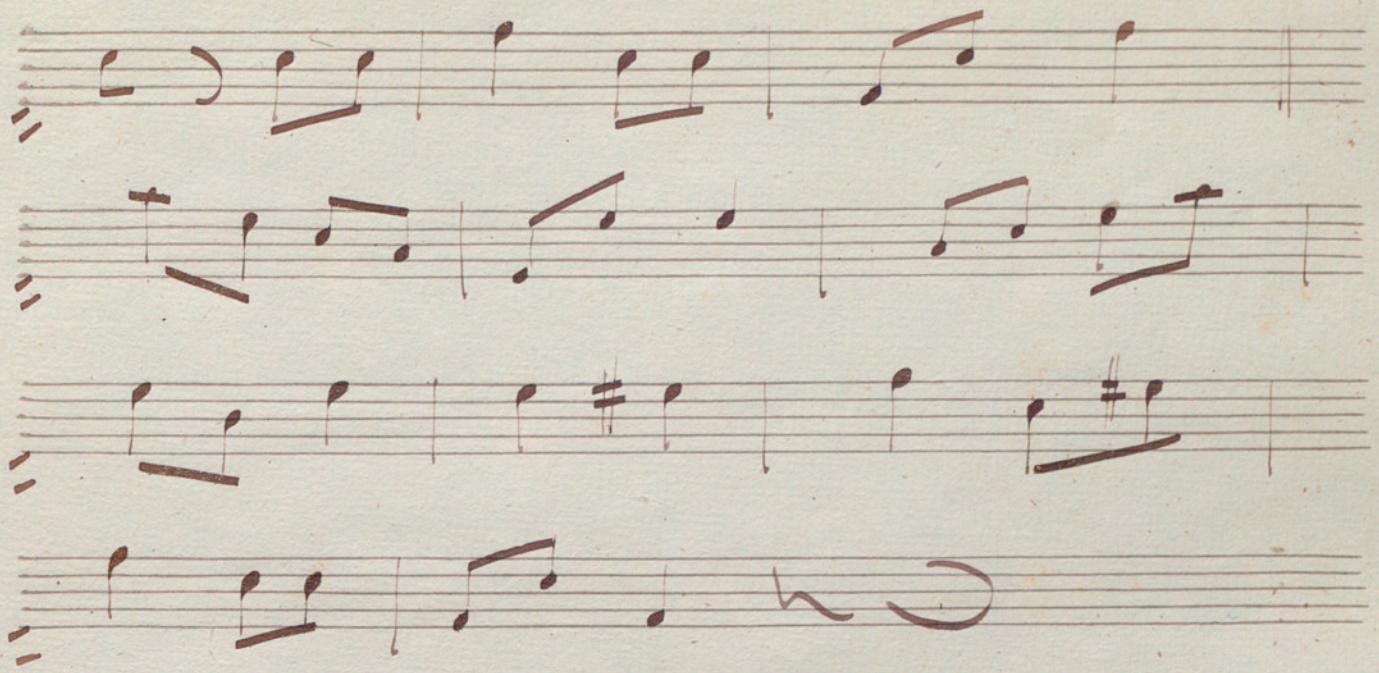

No. 1.

No. 2.

D. C. al S.

No. 2

No. 3.

No. 4

No. 5

G.
fin

L'Angleterre

L'Irlande et l'Écosse

Violino 2^{de}

Introduction

L'Angleterre, l'Irlande et l'Ecosse.

Introduction

No 1.

D. C. al F.

No 2^o

A large, decorative flourish or signature, possibly the composer's name, written in a cursive style. It is located at the bottom of the page, below the final staff of music.

No 3.

No 4.

D. C.

No. 5.

Fin

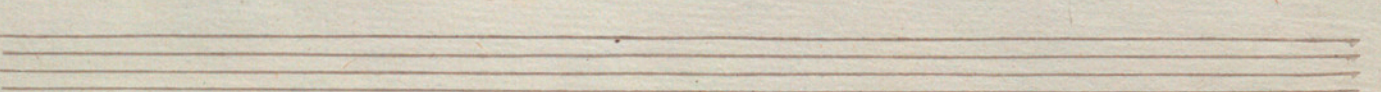
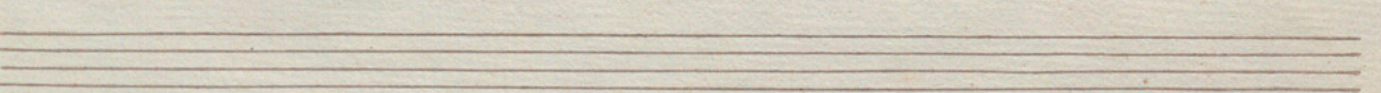
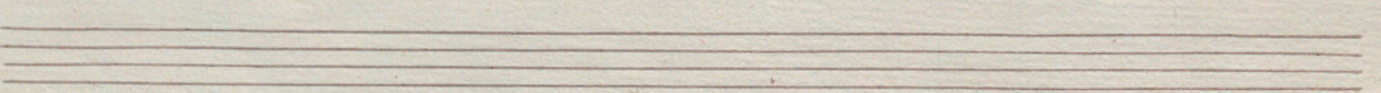
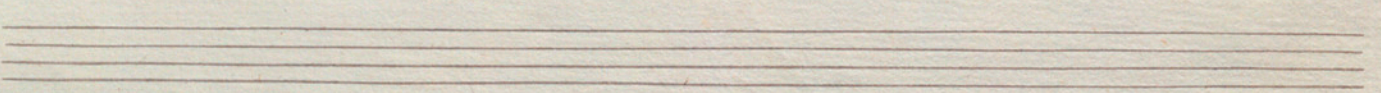
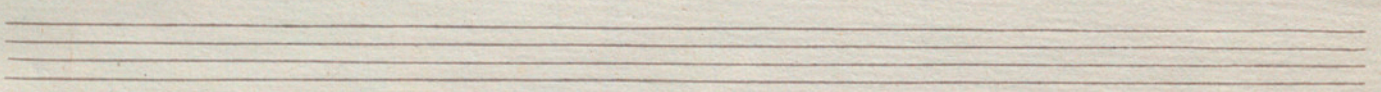
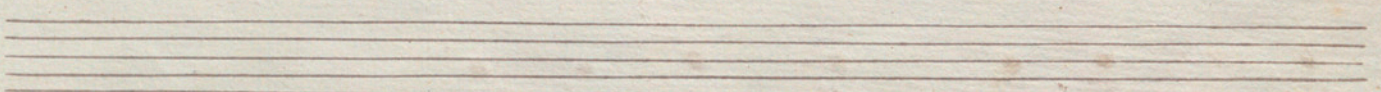
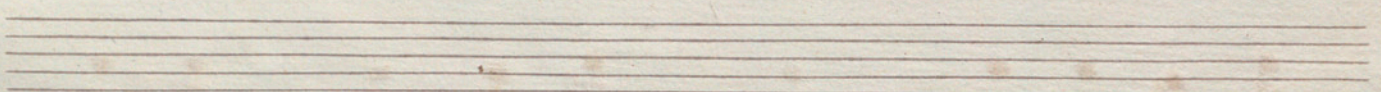
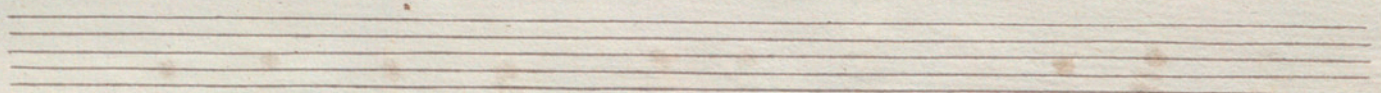
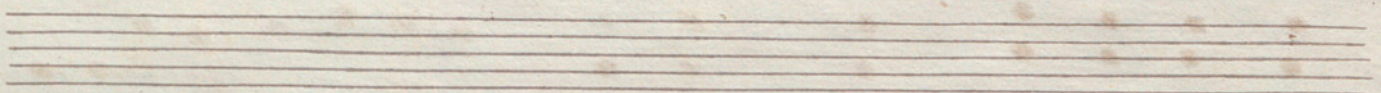
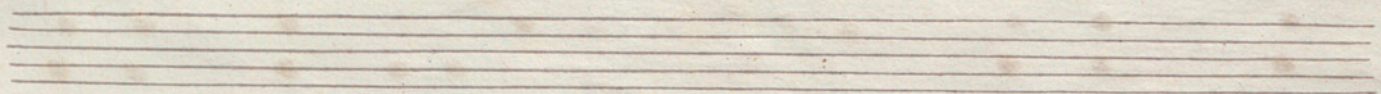
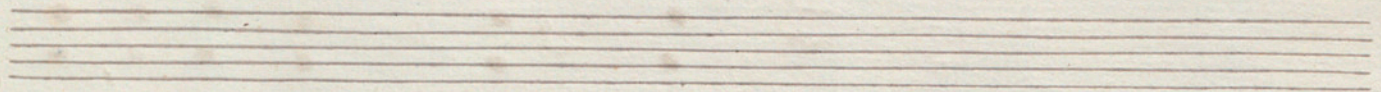
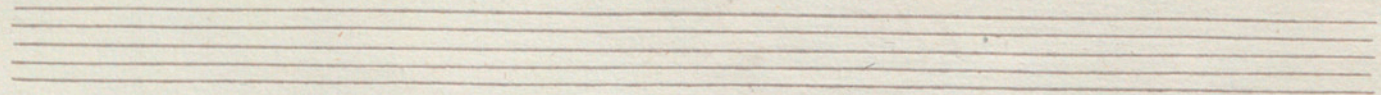

N^o 1.

D. C. al Fine

No 2^e

[Handwritten signature]

N^o 3.

No 4.

D. C.

N^o 5

Fine.