

1778

Les deux coqs

Rigodon

# LES DEUX COQS

QUADRILLE

L. C. DESORMES.

PIANO CONDUCTEUR.

9<sup>e</sup> 1  
PANTALON.

GODA.

№ 2  
ÉTÉ.

№ 3  
POULE.

CODA.

№. 4  
PASTOURELLE

91.5  
FINALE.

# LES DEUX COQS

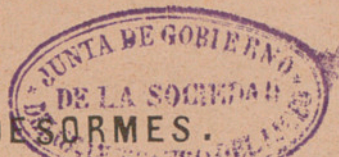

L. C. DE SORMES.

QUADRILLE

Chef d'orchestre des Écoles de Musique de la Ville de Paris.  
1<sup>er</sup> Violon.

№. 1.

№. 2.

№. 3.

D.C.

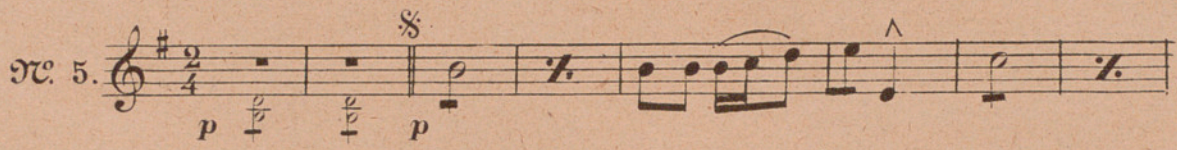

*ff*

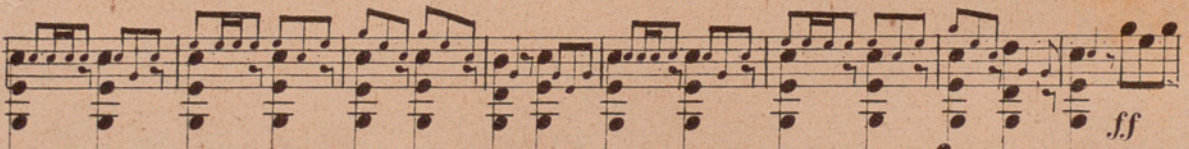

*ff*

D.C.

# LES DEUX COQS

## QUADRILLE

2<sup>d</sup> Violon.

1.   
2.   
3.

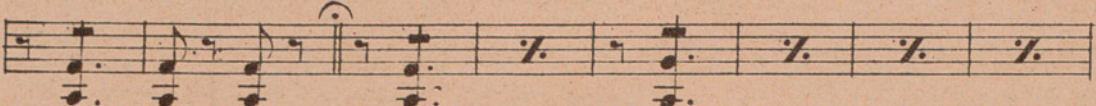
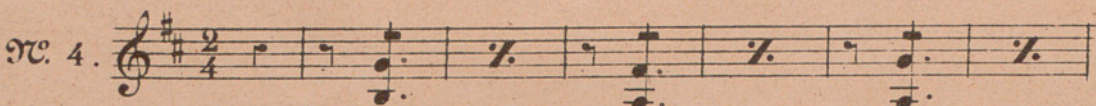

D.C.

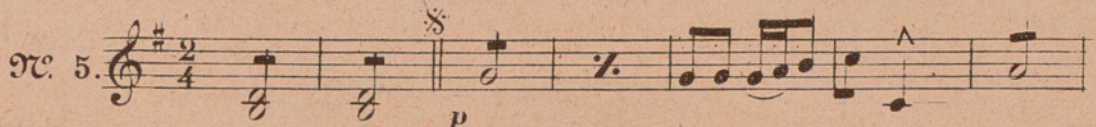

Pour Finir! 1<sup>re</sup> et 3<sup>me</sup> fois.

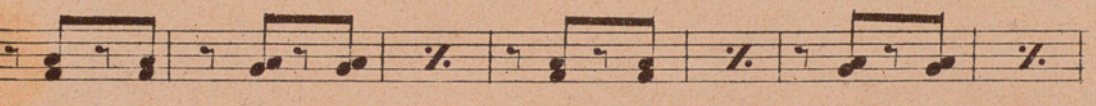
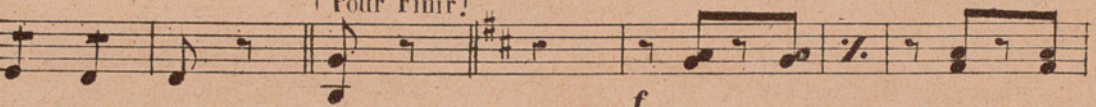

2<sup>me</sup> et 4<sup>me</sup> fois.

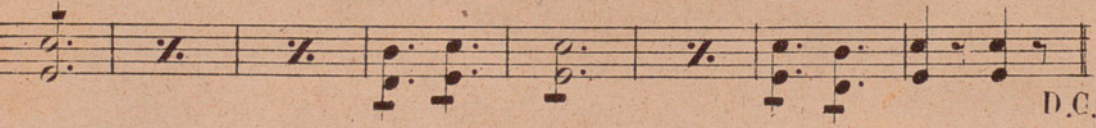

D.C.

# LES DEUX COQS

QUADRILLE

Alto.

N<sup>o</sup>. 1.

CODA.

N<sup>o</sup>. 2.

N<sup>o</sup>. 3.

CODA.

§

No. 4.  $\frac{2}{4}$   $\sharp$

*f*

No. 5.  $\frac{2}{4}$   $\sharp$

*p* *p*

§

Pour Finir. 1<sup>re</sup> et 3<sup>me</sup> fois.

2<sup>me</sup> et 4<sup>me</sup> fois.

D.C.

# LES DEUX COQS

QUADRILLE

Violoncelle .

Œ. 1. *f* CODA. *f* Fin. D.C.

Œ. 2. *f* *mf* D.C.

Œ. 3. *p* CODA. *f* P.F.<sup>r</sup> §

Œ. 4. *f* D.C.

Œ. 5. *p* *p* *f* P.F.<sup>r</sup> 1<sup>o</sup> et 5<sup>mo</sup> fois. *f* 2<sup>mo</sup> et 4<sup>mo</sup> fois. *f* D.C.

# LES DEUX COQS

## QUADRILLE

Contre Basse .

№. 1.  *f* CODA.

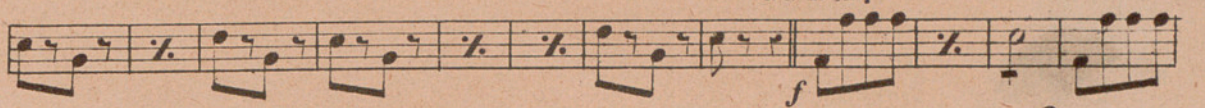
 *f*

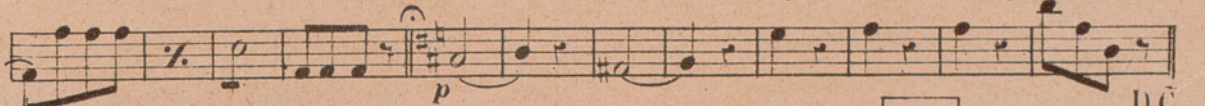
 *p* [Fin.] D.C.

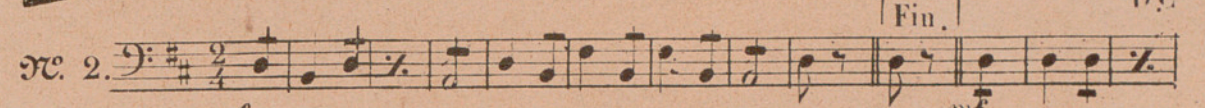
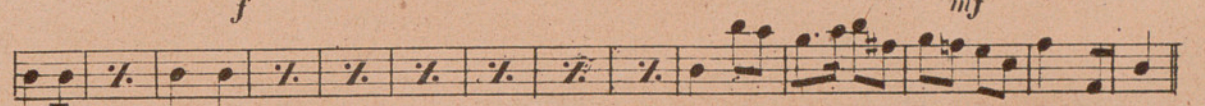
№. 2.  *f*  *mf* D.C.

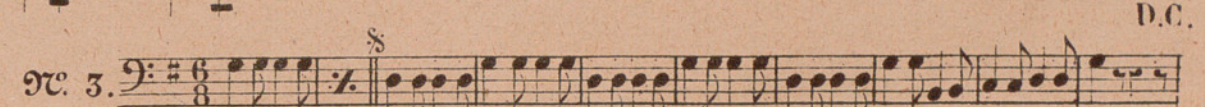
№. 3.  *p* CODA.

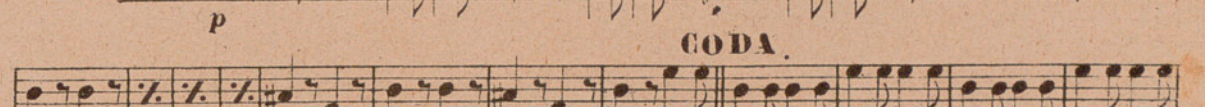
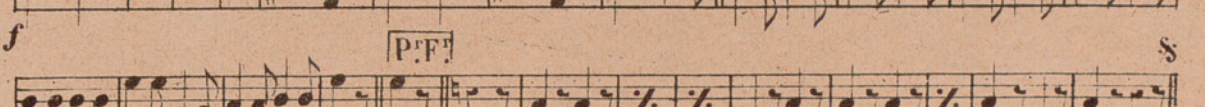
 *f* [P.F.]  §

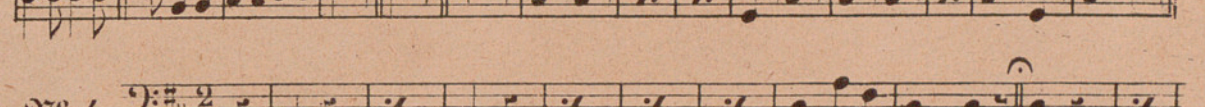
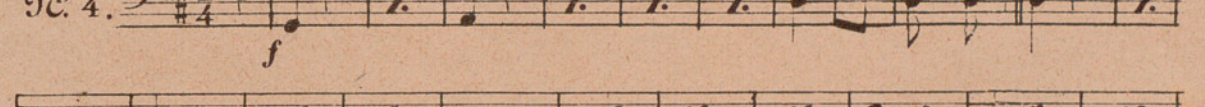
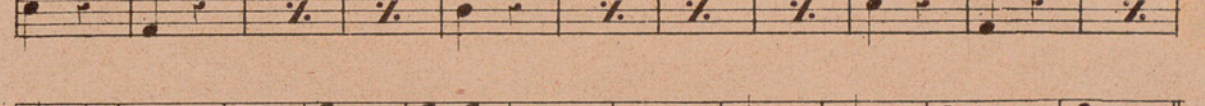
№. 4.  *f*   § D.C.

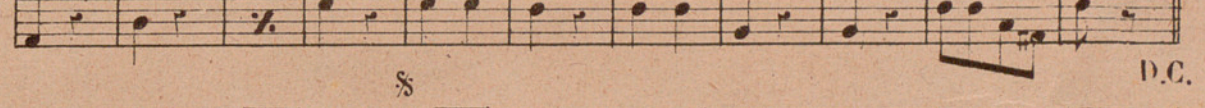
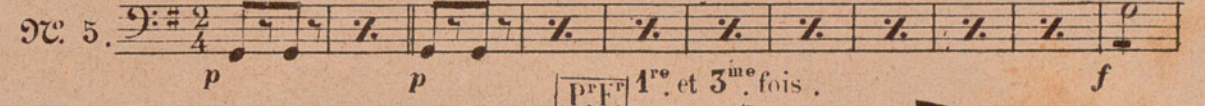
№. 5.  *p*  *p* [P.F.] 1<sup>re</sup> et 3<sup>me</sup> fois. *f*

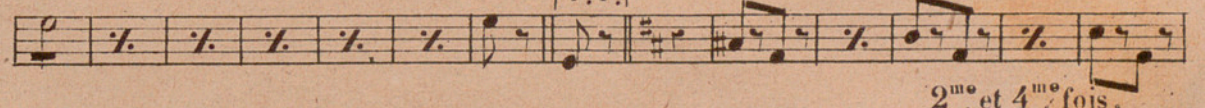
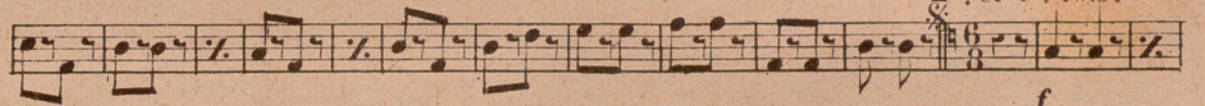
 § [2<sup>me</sup> et 4<sup>me</sup> fois.]  *f*

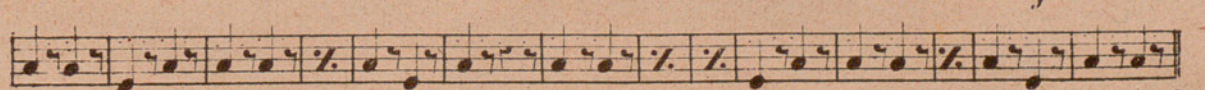

# LES DEUX COQS

QUADRILLE

Flute.

Tr. 

1. 

2. 

3. 

1. *P.F.F.*

№. 4. *f*

D.C.

№. 5. *p*

*f* *P.F.F.* 1<sup>re</sup> et 3<sup>me</sup> fois.

2<sup>me</sup> et 4<sup>me</sup> fois.

D.C.

# LES DEUX COQS

JUNTA DE GOBIERNO  
DE LA SOCIEDAD  
DEL GRAN TEATRO DEL LLANO  
L. C. DESORMES

QUADRILLE

Hautbois.

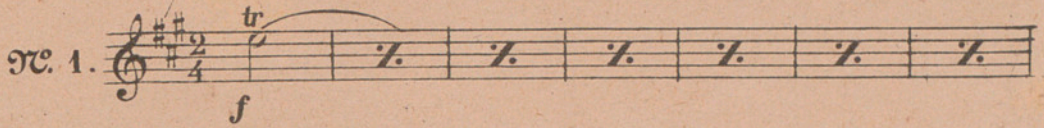
№. 1. 

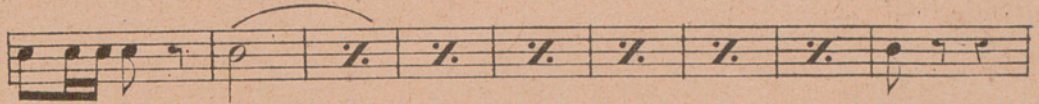

CODA.

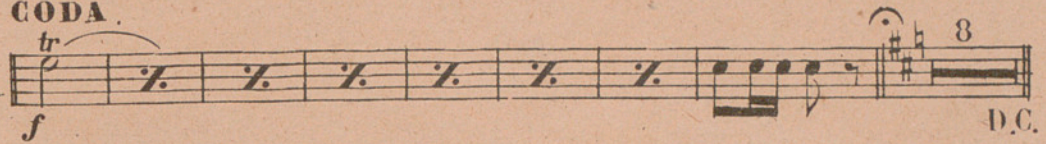

№. 2. 

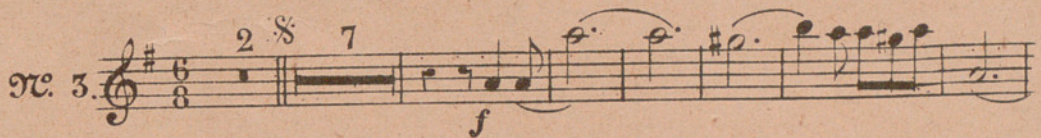

№. 3. 

CODA.

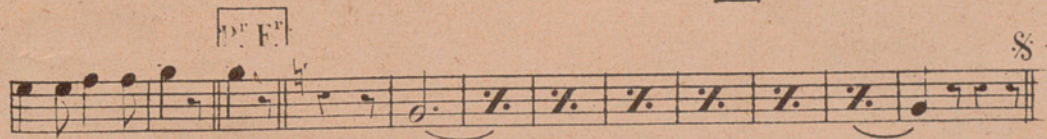

№. 4. 

# LES DEUX COQS

QUADRILLE

1<sup>o</sup>. Clarinette en LA.

№. 1. 

CODA.

№. 2. 

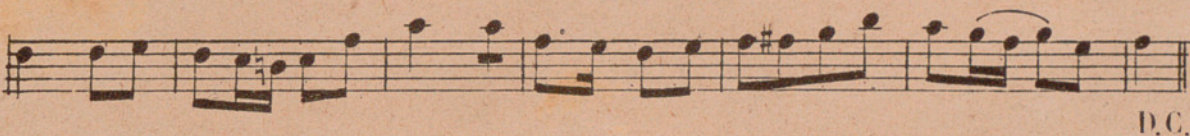

№. 3. 

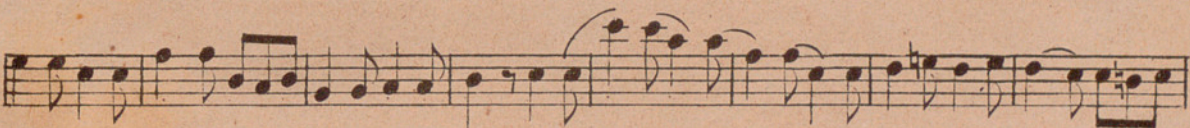

CODA.

1<sup>re</sup> F<sup>re</sup>

№. 4.  $\frac{2}{4}$  *f*

№. 5.  $\frac{2}{4}$  *p*

1<sup>re</sup> F<sup>re</sup> 4<sup>me</sup> et 5<sup>me</sup> fois.

2<sup>me</sup> et 4<sup>me</sup> fois.

tr.  $\frac{2}{4}$  tr.  $\frac{2}{4}$

# LES DEUX COQS

COMUNTA DE GOBIERNO  
DE LA SOCIEDAD  
DEL GRAN TEATRO DEL LICEO  
L.C. DESORMES.

## QUADRILLE

2<sup>me</sup> Clarinette en LA.

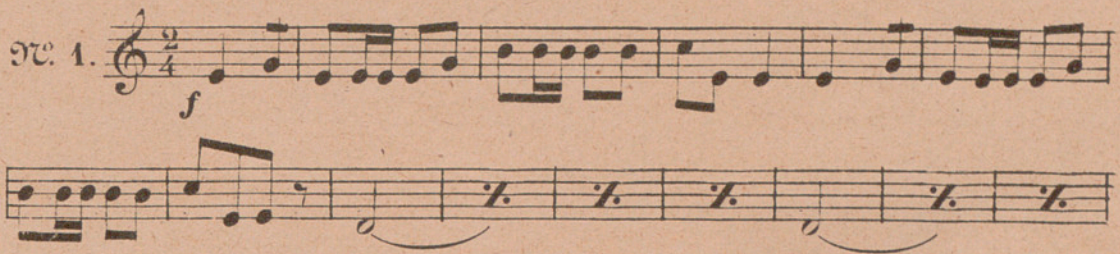
№ 1. 

### CODA.

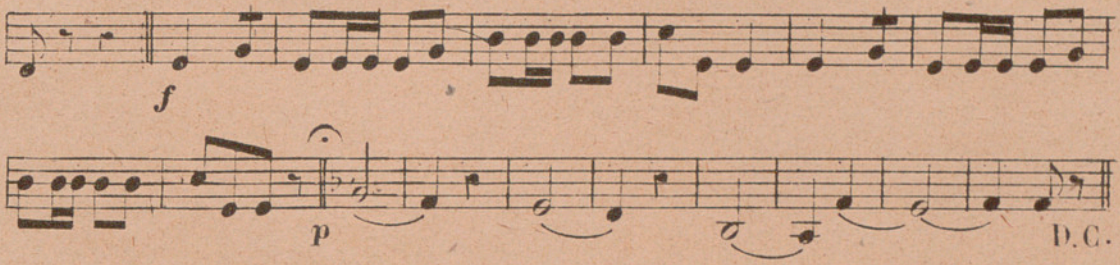

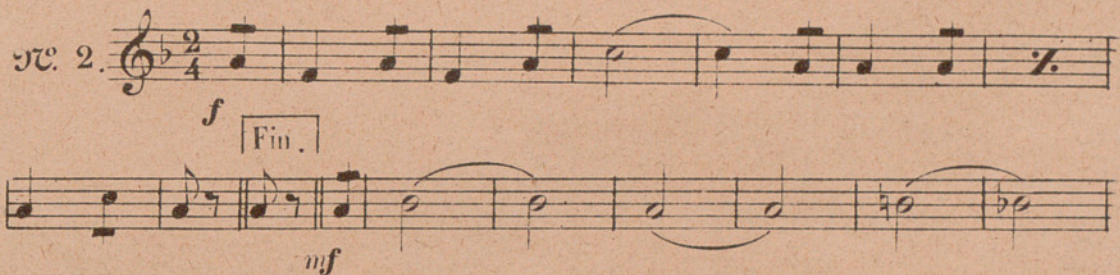
№ 2. 

№ 3. 

### CODA.

No. 4.  $\frac{2}{4}$  *f*

D.C.

No. 5.  $\frac{2}{4}$  *p* *f* *v*

*P.F.F.* 1<sup>re</sup> et 3<sup>me</sup> fois.

2<sup>me</sup> et 4<sup>me</sup> fois.

D.C.

# LES DEUX COQS

QUADRILLE

Basson.

N<sup>o</sup>. 1. 

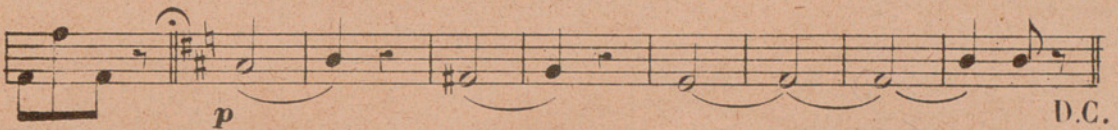

CODA.

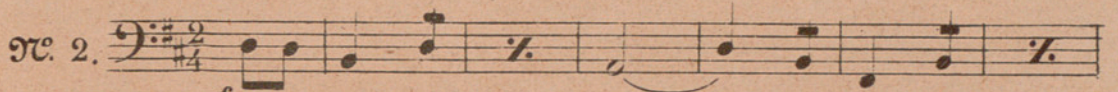

N<sup>o</sup>. 2. 

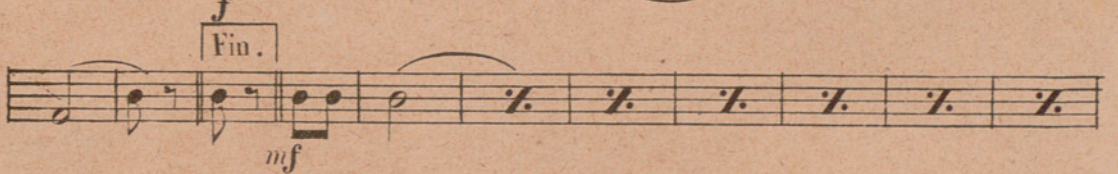

D.C.

N<sup>o</sup>. 3. 

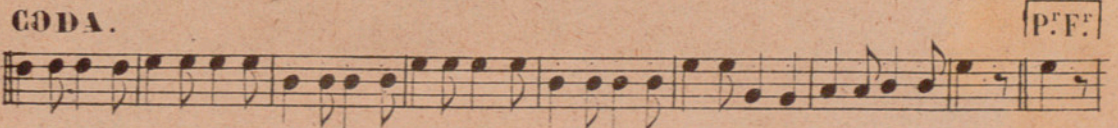

CODA. 

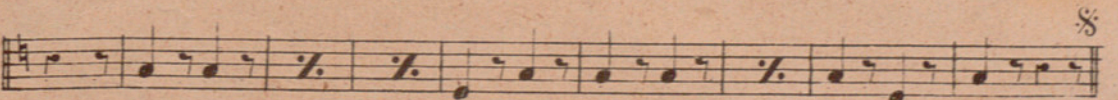

№. 4.  $\text{B}\flat$   $\frac{2}{4}$  *f*

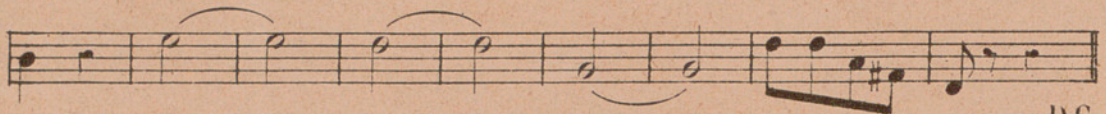

D.C.

№. 5.  $\text{B}\flat$   $\frac{2}{4}$  *p*

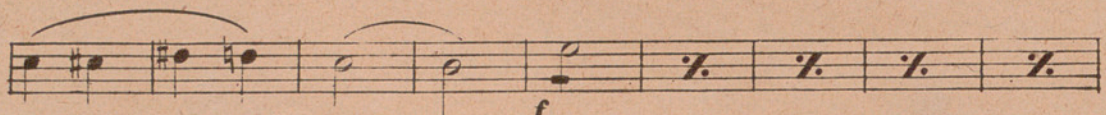

Pour Finir 1<sup>er</sup> et 5<sup>me</sup> fois.

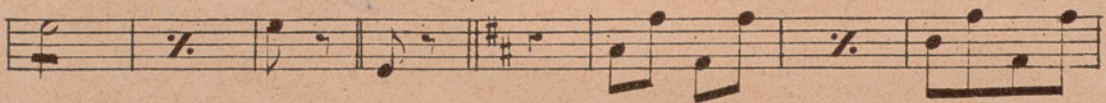

§ 2<sup>me</sup> et 4<sup>me</sup> fois.

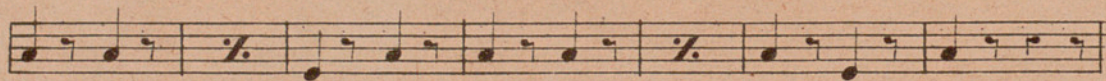
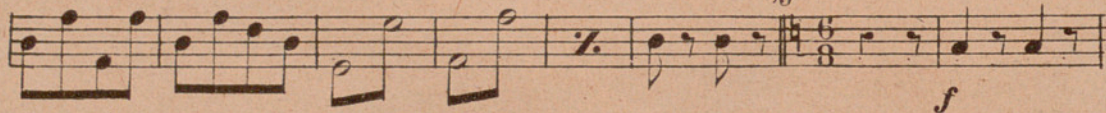

D.C.

# LES DEUX COQS

QUADRILLE

Cors en RE.

№. 1.

CODA.

№. 2.

Fin.

№. 3.

CODA.

P.<sup>o</sup> F.<sup>o</sup>

№. 4.  $\frac{2}{4}$  *f*

D.C.

№. 5.  $\frac{2}{4}$  *f*

Pour Finir. 1<sup>re</sup> et 3<sup>me</sup> fois.

2<sup>me</sup> et 4<sup>me</sup> fois.

$\frac{6}{8}$

D.C.

# LES DEUX COQS

## QUADRILLE

1<sup>er</sup> Piston en La.

№. 1. 

CODA.

D.C.

№. 2. 

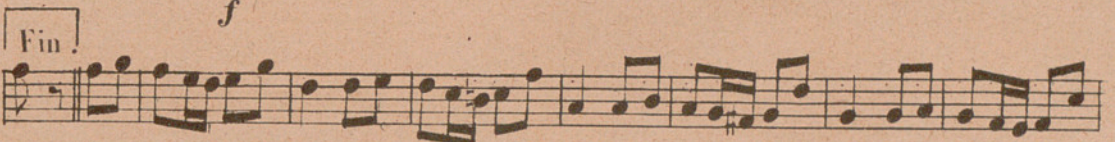

mf

D.C.

№. 3. 

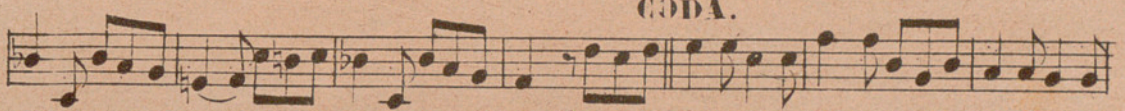

CODA.

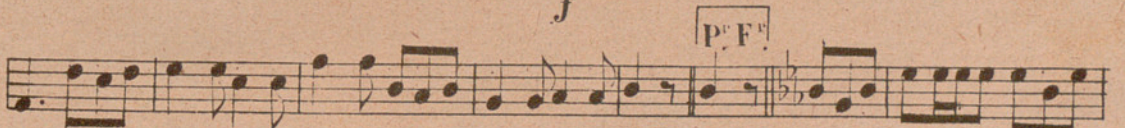

f

Op. 4. *f*

D.C.

Op. 5.  $2 \times 8$  *f*

*P<sup>r</sup>. F<sup>r</sup>.* 1<sup>re</sup> et 3<sup>me</sup> fois.

2<sup>me</sup> et 4<sup>me</sup> fois

D.C.

# LES DEUX COQS

QUADRILLE .

2<sup>me</sup> Piston en La .

№. 1.

CODA.

D.C.

№. 2

*f*

Fin.

*mf*

D.C.

№. 3.

*f*

CODA.

*f*

1<sup>re</sup> F<sup>in</sup>

*f*

no. 4.  $\frac{2}{4}$  *f*

D.C.

no. 5.  $\frac{2}{4}$  *f*

2 % 8

Pr. Fr. 1<sup>re</sup> et 3<sup>me</sup> fois.

% 2<sup>me</sup> et 4<sup>me</sup> fois.

*f*

D.C.

# LES DEUX COQS

QUADRILLE

1<sup>er</sup> et 2<sup>me</sup> Trombone.

# LES DEUX COQS

QUADRILLE

3<sup>m</sup> Trombone.

Tr. 1. *f* CODA.

*f* *mf* [Fin.] D.C.

Tr. 2. *f* 1 2 3 4 5 6 7 8 9 10 *mf* D.C.

Tr. 3. 2<sup>8</sup> 8 *f* CODA. [P.F.F.]

*f* S

Tr. 4. *f*

2<sup>8</sup> 8 [P.F.F.] 1<sup>o</sup> et 3<sup>m</sup> fois D.C.

Tr. 5. *f* *f*

2<sup>m</sup> et 4<sup>m</sup> fois. D.C.

# LES DEUX COQS

## QUADRILLE

### Batterie

♩. 1. *f* CODA. 8 D.C.

♩. 2. *f* Fin. tambour. D.C.

Sans timbre. 1 2 3 4 5 6 7 8 9 10 2

♩. 3. *f* CODA. 2 8 1 2 3 4 5 6

♩. 4. *f* 1 2 3 4 5 6

1 2 3 4 5 6 7 8 D.C.

♩. 5. *f* 2 8 8 1<sup>re</sup> et 3<sup>me</sup> fois.

2<sup>me</sup> et 4<sup>me</sup> fois. 6 8 D.C.

Desormes

# Quadrille Les Deux Coqs Casa.

No 1.  $\text{E} = \frac{2}{4}$  *f*

*Coda*

No 2.  $\text{E} = \frac{2}{4}$  *f*

Fin:

Sans timbre

Tambour

No 3.  $\text{E} = \frac{6}{8}$  *f*

Coda

No. 4

2 3 4 5 6 7 8 9 10 11 12 13 14 15

16

D.C.

No. 5

Fin.

D.C. al. G.

D.C. al. G.

