

*Violino Principale*

*Marietta*

*Quadrille*

*par Schr.*

*Woda*

*fin*

*2a. y 4. ver*

*D. G.*

This is a handwritten musical score on aged paper. It consists of eight staves. The first staff begins with a treble clef, a key signature of two sharps (F# and C#), and a 2/4 time signature. The word "Woda" is written in cursive above the first few notes. The music is written in a single system with various note values, rests, and slurs. The second staff contains the word "fin" above a double bar line. Below the second staff, the text "2a. y 4. ver" is written, indicating a second and fourth ending. The notation includes many slurs and some complex rhythmic patterns. The bottom of the page features a large, stylized signature or initials "D. G." written across the last two staves.

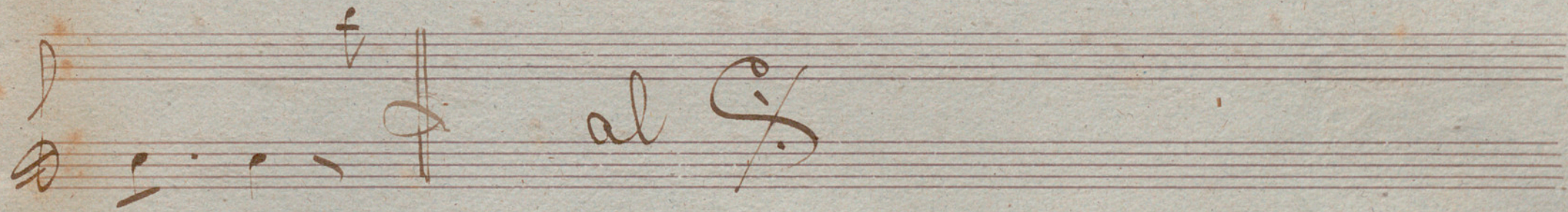
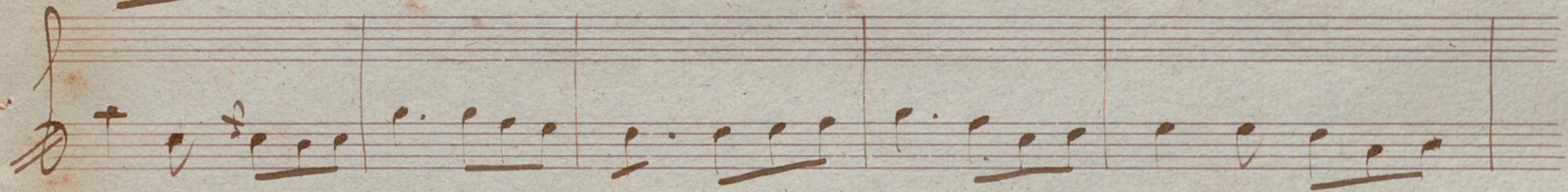
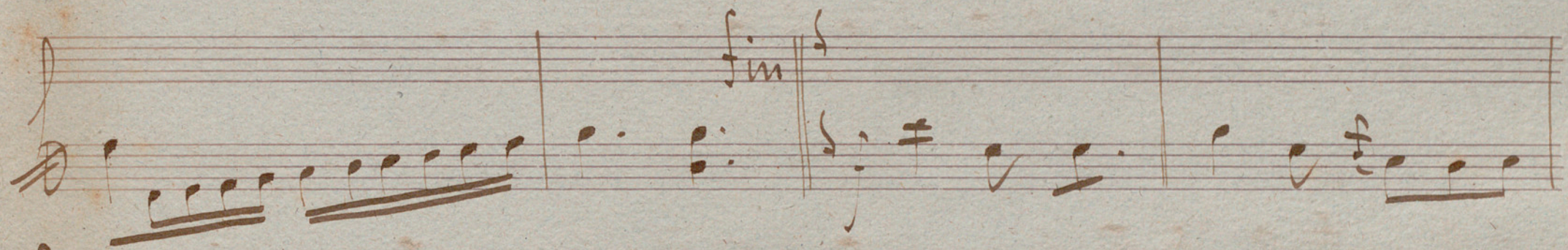
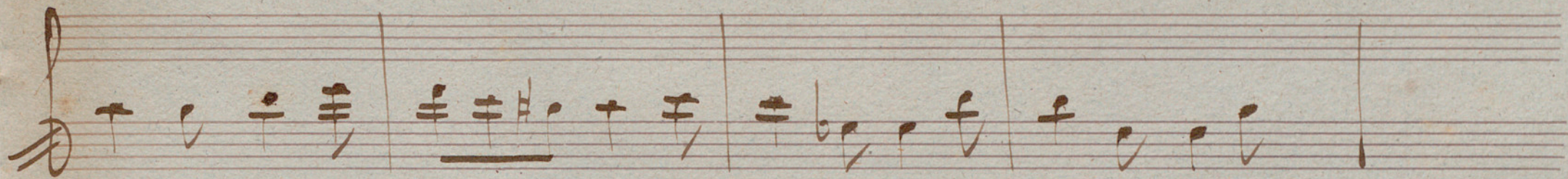

No. 2

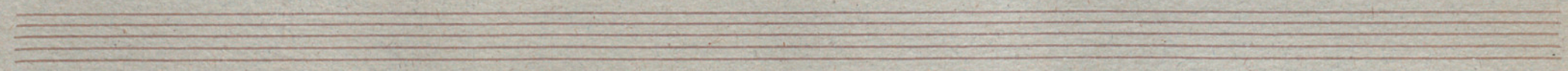

110

Voda.

2<sup>a</sup> He. y fin.

Ja Ba y Ja

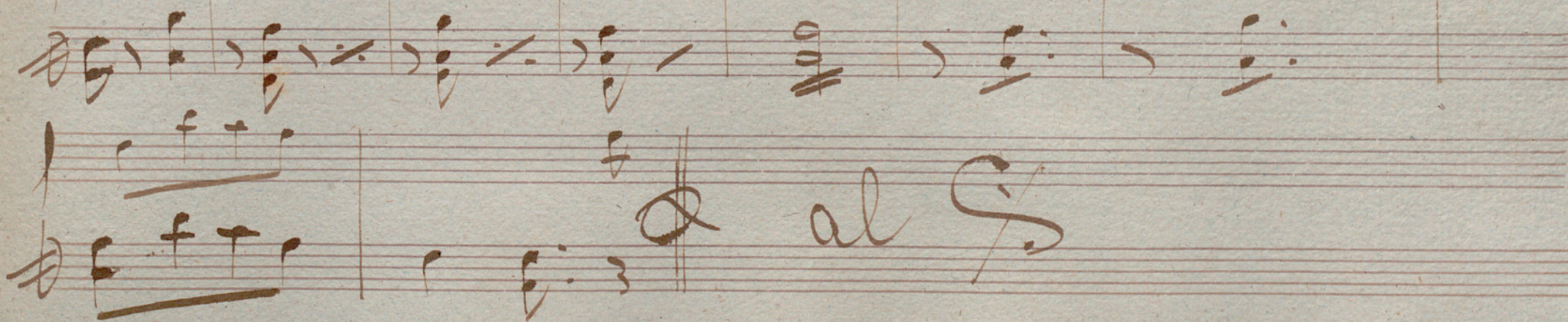
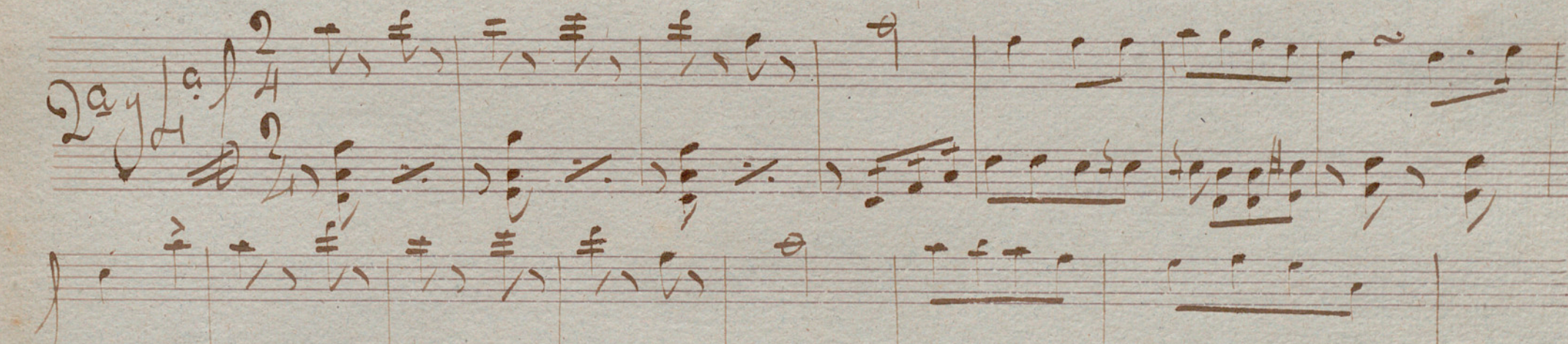
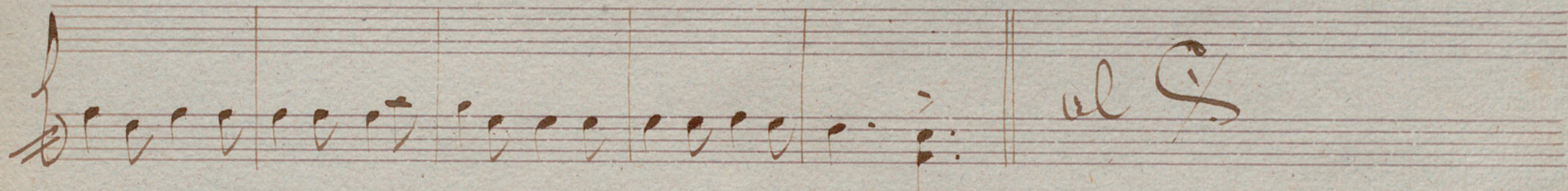
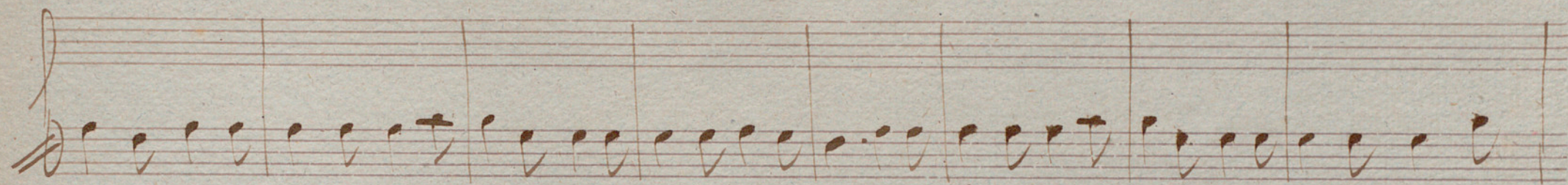

Marietta

Quadrille

Violino 1<sup>o</sup>

2 *Fin*

*2. y. aff.*

*al. C.*

3

*al. C.*

*codal*

*al. C.*

*Fin*

*al. C.*

*al. C.*

*S*

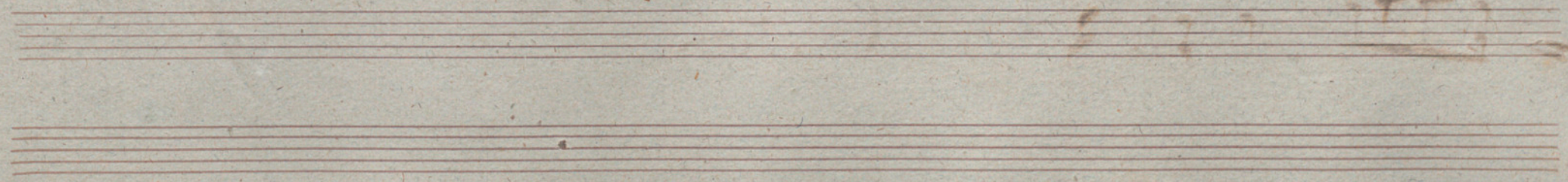

Key markings and annotations include:

- 5* (written at the beginning of the first staff)
- 6* (written above the first staff)
- Coda* (written above the second staff)
- no. 1<sup>a</sup> y Fin* (written above the third staff)
- Forza* (written above the fourth staff)
- al* (written at the end of the fifth staff)
- 2<sup>a</sup> y 4<sup>a</sup>* (written above the sixth staff)
- al* (written at the end of the eighth staff)

Marietta

Juvenile

Violino 2<sup>o</sup>

1

2

*2<sup>a</sup> 4<sup>a</sup>*

*Fin*

*F. C.*

3

*Coda*

*Fin*

*al*

*Fin*

*D.C.*

Four empty musical staves at the bottom of the page.

Mariette

Quadrille

Stolle

1 *D*

*coda*

*D*

2 *Fine*

*Fine*

*Fine*

*D.C.*

3

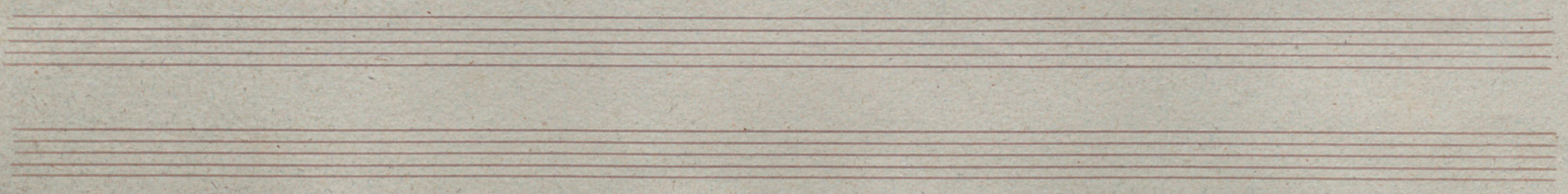

5 

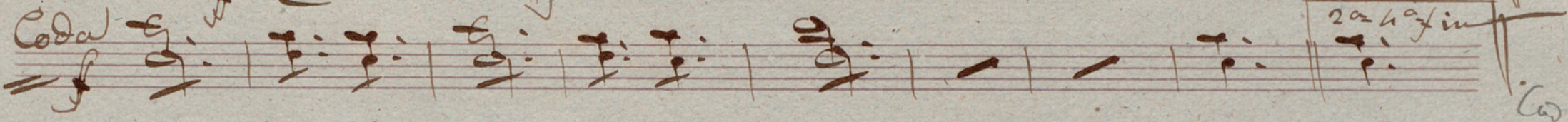
Coda  2da 4a y in

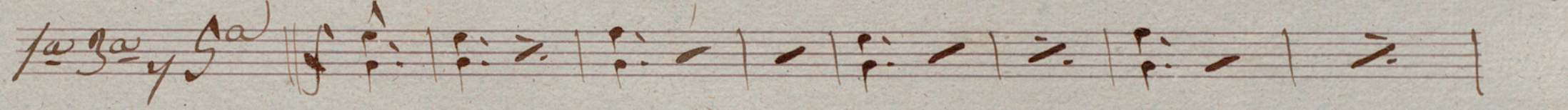
fa sa ya sa 

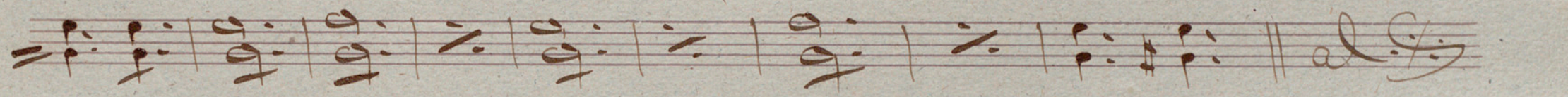

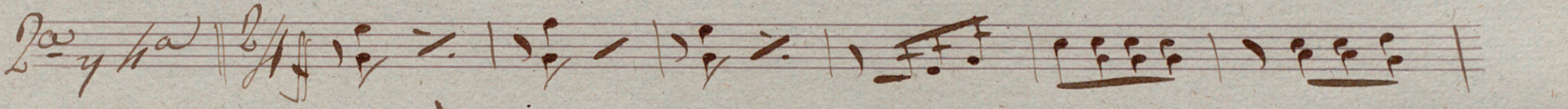
pa ya ha 

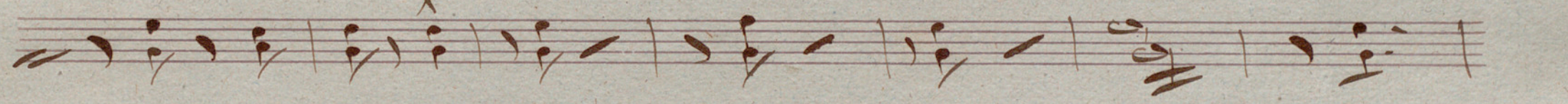

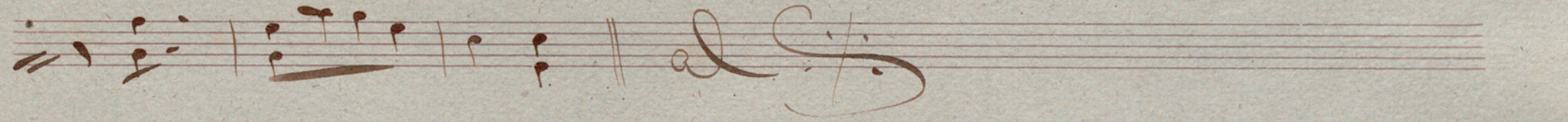

Marietta

Passo

Quadrilla

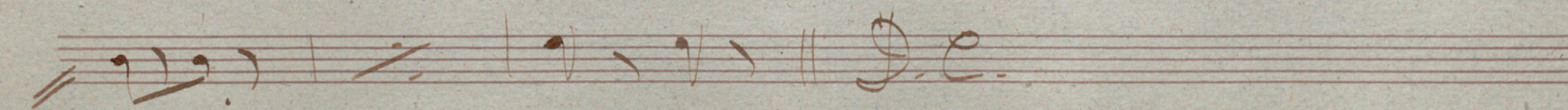
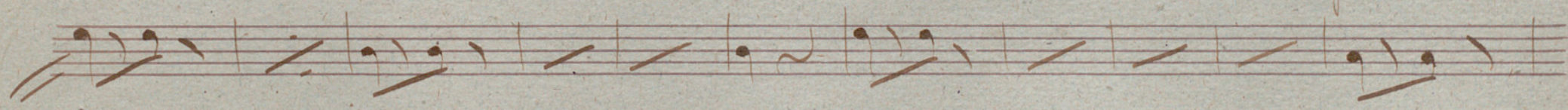
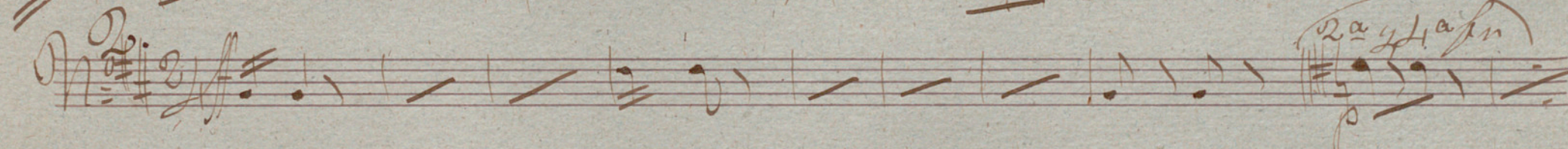
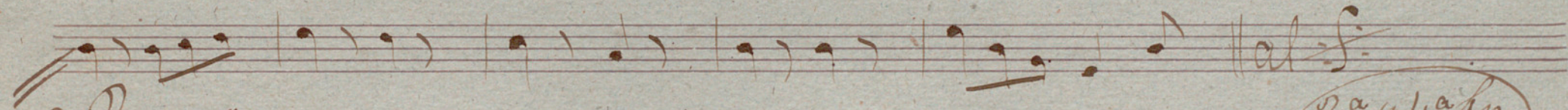
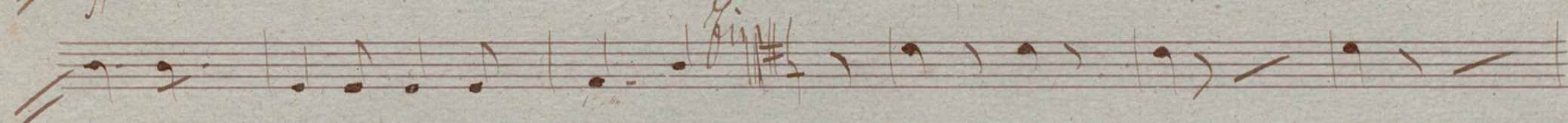
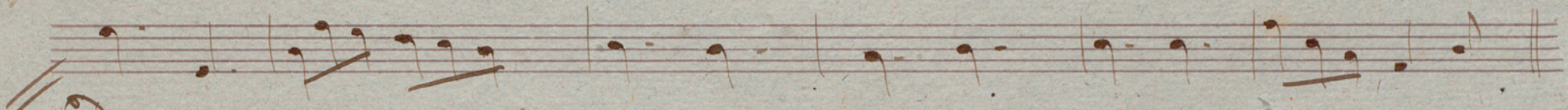
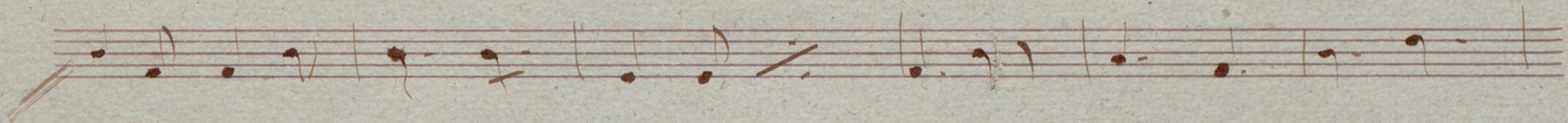
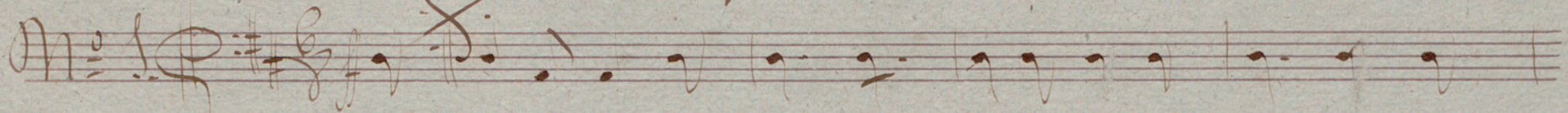

2a staff

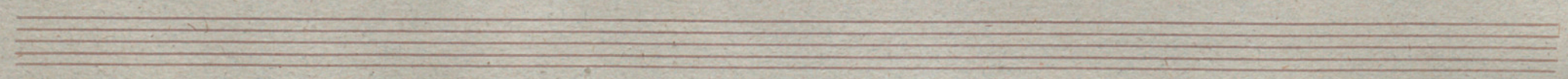

No 5

Marietta.

Quadrille

Flauto.

No. 3.  $\frac{3}{8}$   $\sharp$   $\text{Fin.}$

*Boda*

*Fin.*

D. C. al  $\text{Fin.}$

No. 4.  $\frac{2}{4}$   $\sharp$   $\text{sempre}$   $\text{Fin.}$

*sempre*

*Fin.*

D. C.

No 50 *8<sup>o</sup> sempre* *S*

*coda*

*2<sup>a</sup> 4<sup>o</sup> 5<sup>a</sup>*

*1<sup>a</sup> 3<sup>a</sup> 5<sup>a</sup>* *loco*

*8<sup>o</sup>*

*D.C. al S*

*2<sup>a</sup> 4<sup>o</sup>* *8<sup>o</sup> sempre*

*D.C. al S*

Marietta.

Quadrille.

Clarinete 1<sup>o</sup>

*en la*  
No. 1.  $\text{6/8}$  *fi.* *tu*  
*Coda.*  
*tu* *fi.* *tutti sempre*  
D.C. al. S.

No. 2.  $\text{2/4}$  *fi.*  
D.C.

N. 5.  $\text{6/8}$   $\text{C}$

*Coda*

2<sup>a</sup> 4<sup>a</sup> 5<sup>a</sup>

1<sup>a</sup> 3<sup>a</sup> 4<sup>a</sup> 5<sup>a</sup>

*D.C. al. f.*

2<sup>a</sup> 4<sup>a</sup>

*D.C. al. f.*

Marietta.

Quadrille.

Clarinete 2<sup>o</sup>

en La.

Boda.

Fin.

D. Cal

Fin

D. Cal

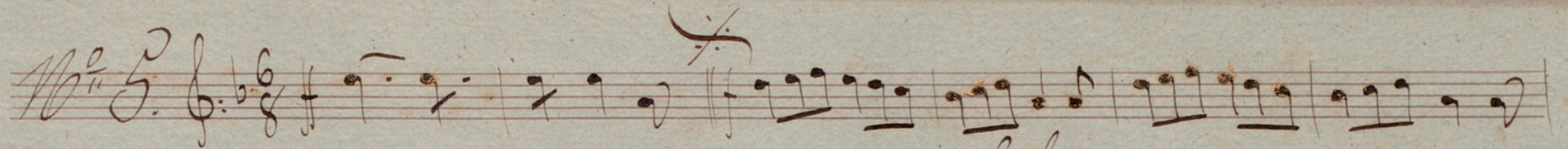

No. 5. 

*Boda.*

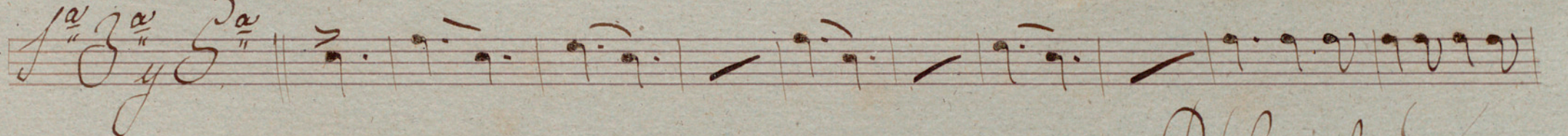

2<sup>a</sup> 4<sup>a</sup> y 5<sup>a</sup>

1<sup>a</sup> 3<sup>a</sup> 5<sup>a</sup> 

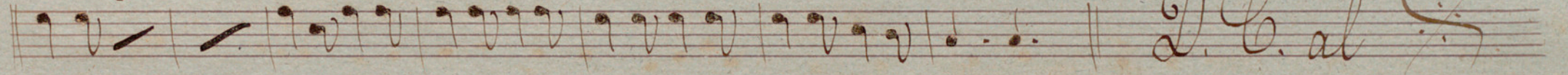

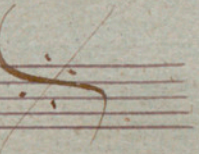
*D. C. al* 

2<sup>a</sup> 4<sup>a</sup> 

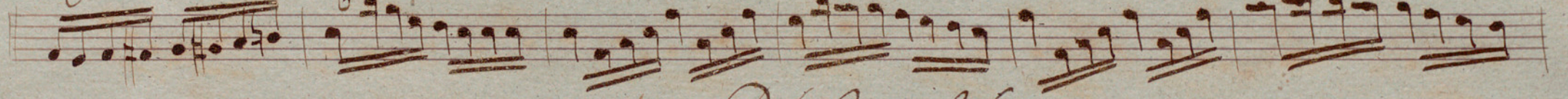

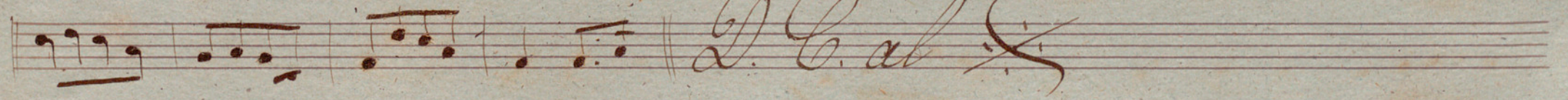

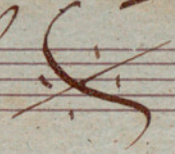
*D. C. al* 

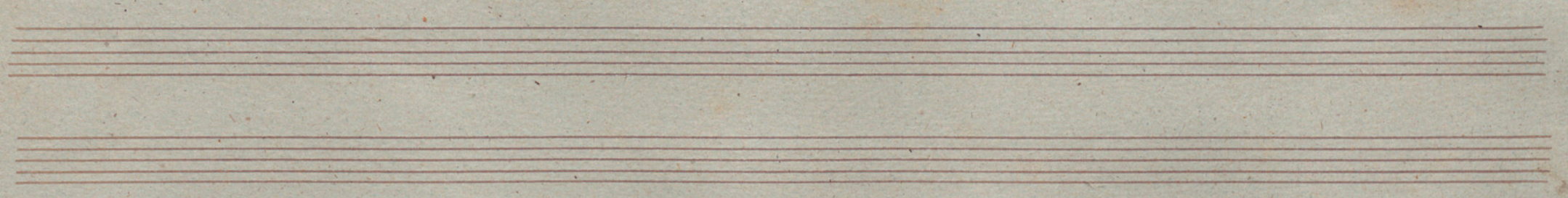

Marietta Quadrille Trompas En Re

1. *Allegro*

Coda

Fin

2. *Allegro*

Fin

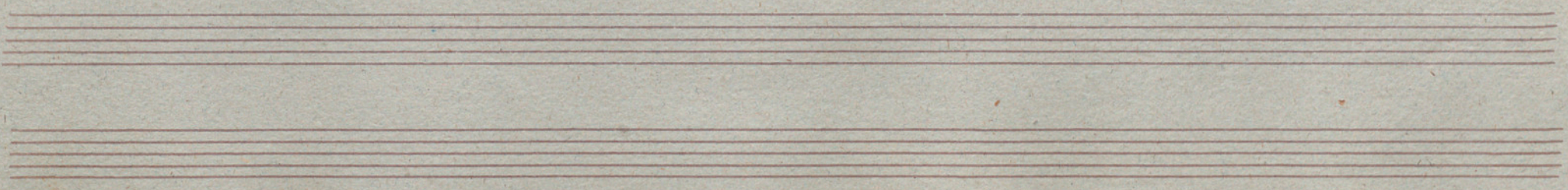

3 *Allegro* *2* *8*

*Coda*

*al*

*Fin*

*Fin*

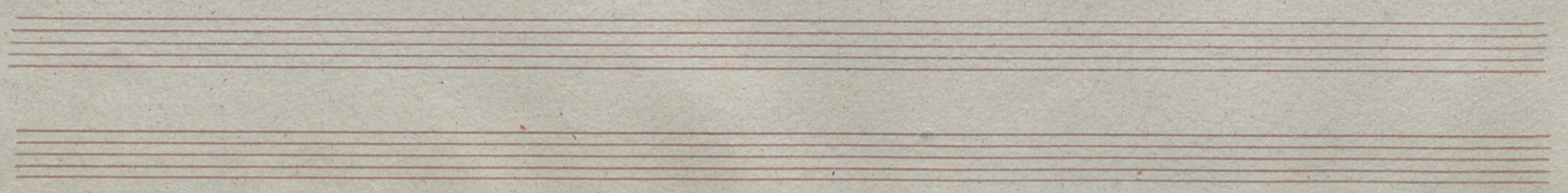

Two empty musical staves at the bottom of the page.

Marietta.

Quadrille.

Cornetin 1<sup>o</sup>

Cot.

en 2<sup>o</sup> 4

Boda.

Fin 2<sup>a</sup> vez.

Fin

D.C.

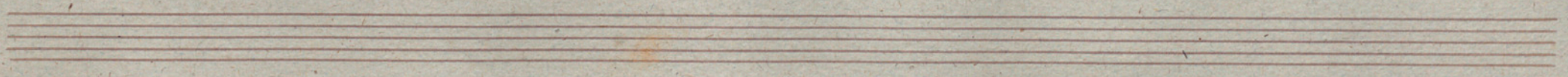

Marietta.

Quadrille,

Cornetin 2<sup>o</sup>

en la *f*

*coda*

*fin* *traver*

*D.C. al*

*fin*

*D.C.*

No 5

Godai

Fin

2<sup>a</sup> 4<sup>a</sup> 5<sup>a</sup> 1<sup>a</sup> 2<sup>a</sup> 3<sup>a</sup>

D. C. al

D. C. al

Three empty musical staves at the bottom of the page.

Frombon 1<sup>o</sup>

Marietta

Quadrille

D.C.

No 3.  $\text{G:}\#\text{E}$   $\frac{2}{2}$   $\text{C.}$

*f Coda*  
*ff*  
*Fin*  
*al*

No 4.  $\text{G:}\#\text{E}$   $\frac{2}{4}$   $\text{C.}$

*Fin*  
*mf*  
*D.C.*

No 5

Key markings and annotations include:

- f* (forte) dynamic marking.
- al. S.* (allegro) tempo marking.
- Section labels: *Coda*, *1<sup>a</sup> 3<sup>a</sup> y 5<sup>a</sup>*, and *2<sup>a</sup> y 4<sup>a</sup>*.
- A circled annotation: *1<sup>a</sup> 2<sup>a</sup> 4<sup>a</sup> y 7<sup>a</sup>*.

No 3.  $\text{G:} \# \frac{6}{8}$  2  $\text{S}$  8

*f Coda.*

*ff*

*Fin*

*f*

*Fin*

*al S.*

No 4.  $\text{G:} \# \frac{2}{4}$  *ff.*

*Fin*

*mf*

*mf*

*mf*

*D. E.*

*S. No. 5.*

*ff* *Coda.* *2<sup>a</sup> 4<sup>a</sup> y 5<sup>a</sup> 1<sup>a</sup> 3<sup>a</sup> y 5<sup>a</sup>* *al S.* *2<sup>a</sup> y 4<sup>a</sup> 2 4#*

No 3.  $\text{G:}\#\text{C}$   $\frac{2}{8}$   $\text{S}$   $\text{S}$

*f. Coda.*  
*ff.* *fin*  
*f.*  
*al S.*

No 4.  $\text{G:}\#\text{C}$   $\frac{2}{4}$   $\text{ff.}$  *fin*

*mf.*  
*D. C.*

No 5

Phiclide

Marietta

Quadrille

no 1.

8:##  
3/8 ff.

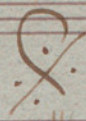

no 2.

8:##  
2/4

2a. Ho

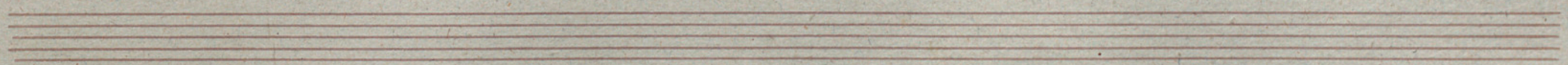

No 3.  $\text{♩} \# \frac{6}{8}$   $\frac{2}{2}$   $\text{♩}$

Coda.

kin

kin

al.  $\text{♩}$

No 4.  $\text{♩} \# \frac{2}{4} \#$

mf

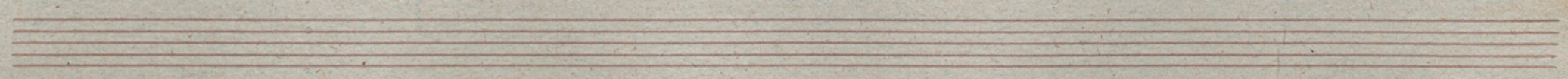

Nº 5.

- Staff 2: *Coda.* annotation.
- Staff 8: *al. f.* (allegro, forte) marking at the end of the piece.

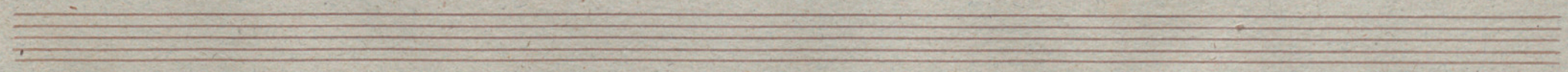

Marietta

Quadrille

Capas

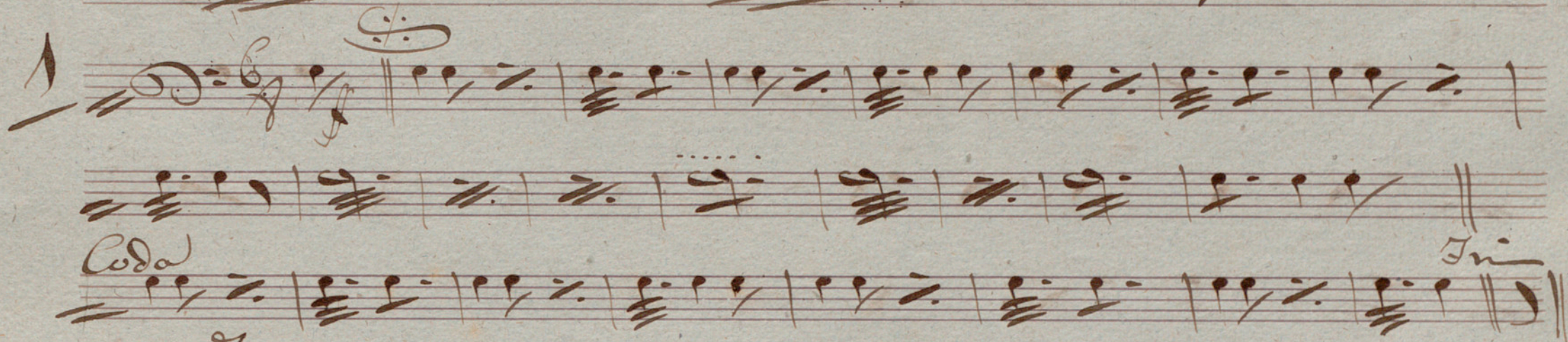
1 

Coda

Fine

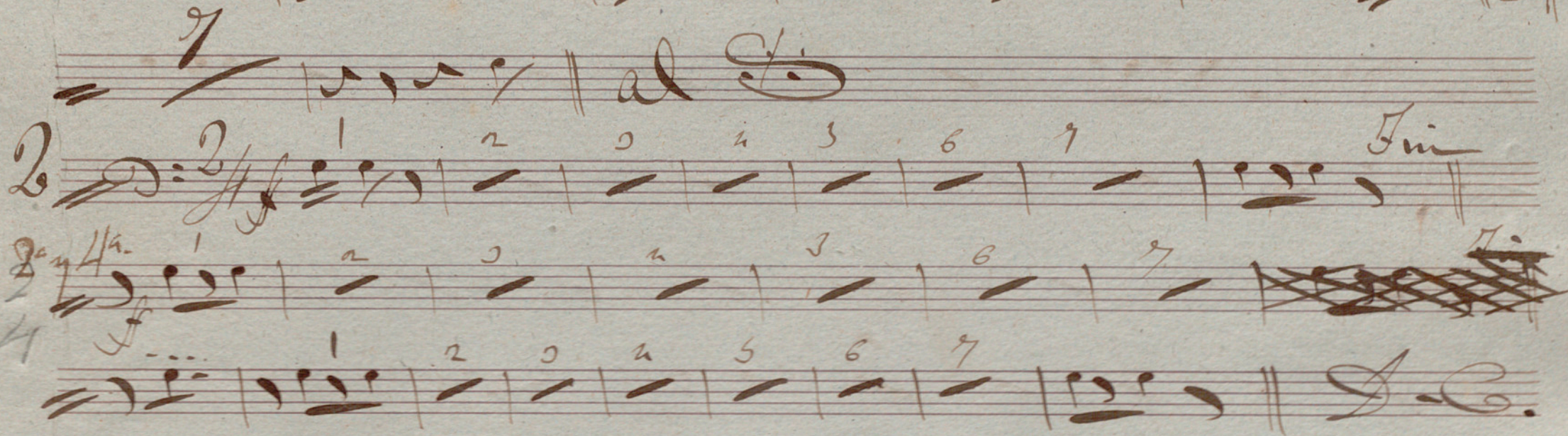
2 

Fine

Fine

S.C.

3 *Adagio* 2 *Adagio*

Coda 1 2 3 4 5 6 7 Fin

*Andante* 1 2 3 4 5 6 7 Fin

2nd H. 1 2 3 4 5 6 7 8 9

4 10 11 12 13 14 15 16 17 18

19 20 21 22 23 S.C.

Marietta

Quadrille

Bombé

1. *Allegretto*  $\text{D} = \frac{6}{8}$

1 2 3 4 5 6 7

*coda* 1 2 3 4 5 6 7 *Fin*

2. *Allegretto*  $\text{D} = \frac{2}{4}$

1 2 3 4 5 6 7 *Fin*

1 2 3 4 5 6 7 *A.C.*

3 *6/8* *2* *8*

*Coda* 1. 2. 3. 4. 5. 6. 7. 8. *Fine*

*2a* *14* *2* *3* *4* *5* *6* *7* *Fine*

*mf* *2* *3* *4* *5* *6* *7* *8*

9 10 11 12 13 14 15 16 17

18 19 20 21 22 23

5

Coda

Pa-za-za

2a-ya