

Violin Principal

Le Petit Luxembourg. Quadrille par Strauss

*mf*

*Coda*

*F. C. a. S.*

D. C. al. F.

*5*  

*Coda*  

*Fin 1a. 3a. 4. 5a*  

*cu*  

*2a. y 1a*  

Le Petit Hambour

Quadrille

Violino 1<sup>o</sup>

J. S.

1ave  
2ave  
at 8

N<sup>o</sup> 5. 8. 2/4

Coda Musical notation (second staff)

Empty musical staves at the bottom of the page

*Le petit Tambour Quadrilla Violon 2<sup>o</sup>*

3 *mf* *6*

*Coda*

*Fin*

*1ava*

*2a*

*per finir*

- 5a* (written above the first staff)
- Coda* (written above the second staff)
- Fin* and *1a y 3a* (written above the third staff)
- crab* (written above the fourth staff)
- at* (written above the fifth staff)
- 2a y 3a* (written above the sixth staff)
- at* (written above the seventh staff)

Le Petit tambour

Viola

*Andante*

No 2<sup>o</sup>

No. 3.

65

110

No. 4.

2/4

*per finir.*

D.C.S.

504<sup>u</sup>

AV5

Le Petit Tambour

Lundville

Basso.

W<sup>o</sup> 1<sup>o</sup>

W<sup>o</sup> 2<sup>o</sup>

No. 3.  $\text{C} \text{ } \frac{6}{8}$  *mf*

*Finis*

*Finis* *mf*

*Finis*

*Taver* *2ava*

No. 4.  $\text{C} \text{ } \frac{2}{4}$  *mf* *non finire*

*Finis*

*Finis*

*Finis*

*Finis*

No. 5.  $\text{C} \frac{2}{2}$  *coda* *Fin.*

*1<sup>a</sup>*  $\text{C} \frac{3}{4}$  *2<sup>a</sup>*

*2<sup>a</sup>*  $\text{C} \frac{4}{4}$  *1<sup>a</sup>*

Flute

Clairon

Le petit Tambour

par Strauss.

Quadrille

Empty musical staff.

1<sup>re</sup> Clarinette

Le petit tambour

par Strauss

Quadrille

- Staff 10:** Ends with a fermata.

2<sup>e</sup> Clarinette

Le petit tambour

par Strauss

Quatuor

en La  $\text{♩}$

br. finir

mf

2.  $\text{2/2}$  *mf* *Fin*

3.  $\text{3/8}$  *mf* *Coda*

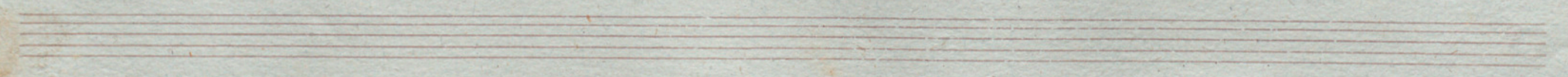

- Fin* (written above the first staff)
- mf* (written below the first staff)
- al Coda* (written above the second staff)
- 1<sup>ma</sup>* and *2<sup>a</sup> us* (written above the first two measures of the second staff, enclosed in a box)
- pr finis* (written above the fourth staff)
- Shaded regions (hatched lines) covering parts of the fifth and sixth staves.

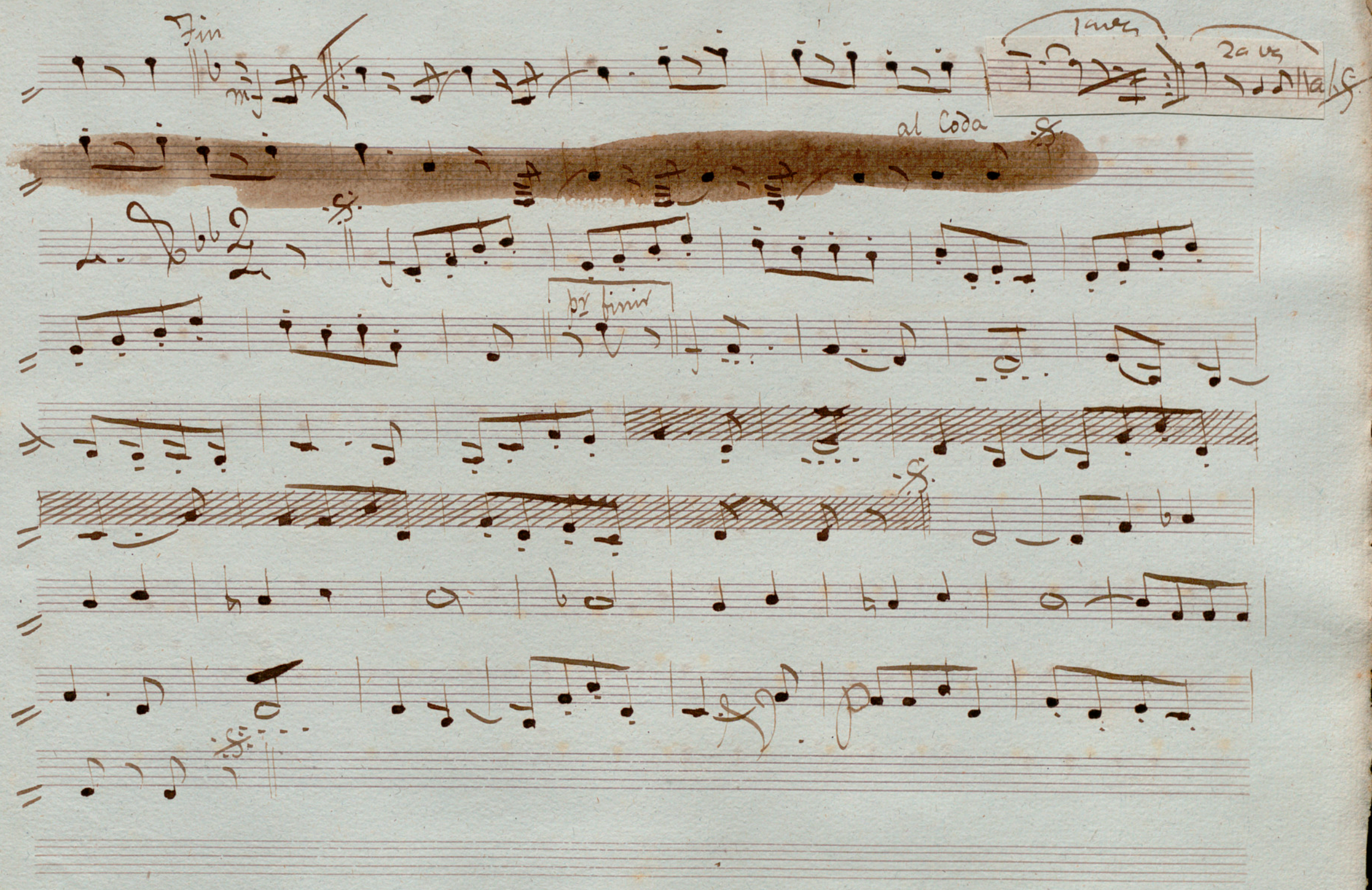

Le petit Tambour

Corri

Quadrille

*En 4/4*  
*mf*  
*f*  
*Coda*  
*Fin*  
*mf*  
*1ava*  
*2ava*  
*at f*

*En Sol*  
*f*  
*pr*  
*Fin*

- Staff 1: Ends with a double bar line and a fermata-like symbol.
- Staff 7: Ends with a double bar line and a fermata-like symbol.

Two empty musical staves at the bottom of the page, consisting of five-line red staves without any notation.

Le Petit Tambour

Quadrille

Cornet 1<sup>o</sup>

N<sup>o</sup> 1 en La

Four empty musical staves at the bottom of the page, consisting of four sets of five-line red staves.

*No 2*

*f*

*p*

*No 3*

*f*

*p*

*Coda*

*f*

*p*

*ave*

*ave*

N<sup>o</sup> 4

N<sup>o</sup> 5

Coda

Tin 1<sup>a</sup> 3<sup>a</sup> 5<sup>a</sup>

Le Petit Tambour

Quadrille

Cornet 2<sup>e</sup>

N<sup>o</sup> 1 En La 

*fin*

*Coda*

*No 2*  $\frac{2}{4}$

*No 3*  $\frac{6}{8}$

*1ava* *2ava*

No 4

N<sup>o</sup> 5

Coda

In jazzza

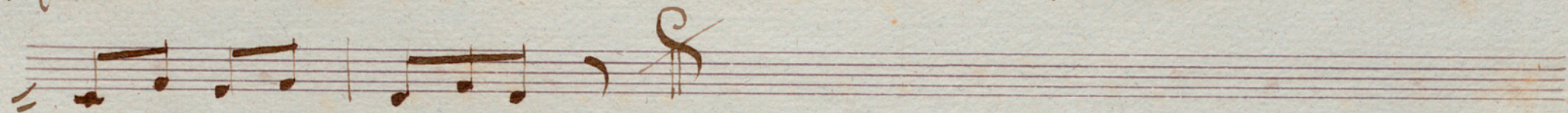
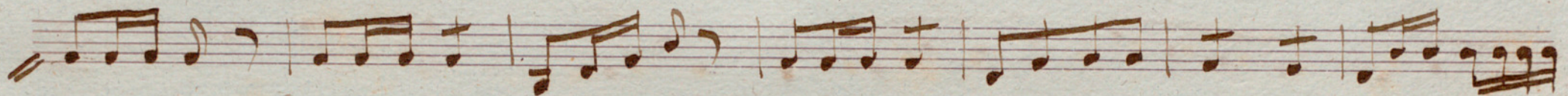

2<sup>a</sup> Li<sup>a</sup>

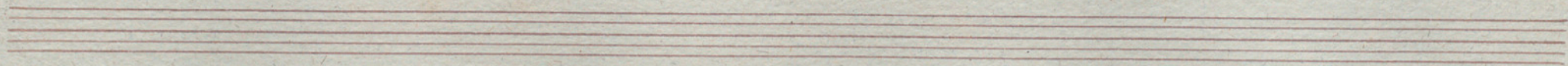
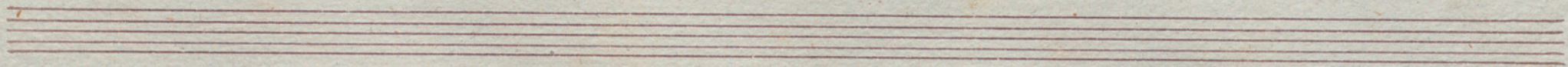
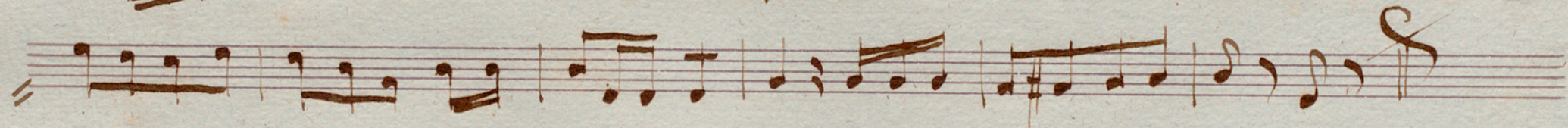
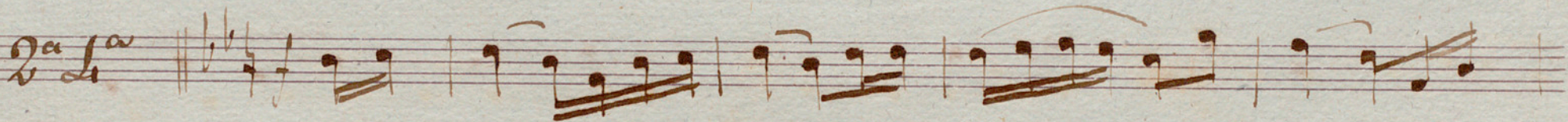

Le Petit Tambour.

Goussier.

Trombon 1<sup>o</sup>

*No. 11* *S<sup>o</sup>* *2* *Fin.* *Coda.*

*1<sup>a</sup>* *2<sup>a</sup>* *5<sup>a</sup>* *4* *crec.*

*2<sup>a</sup>* *4* *2<sup>a</sup>* *4* *D.C.*

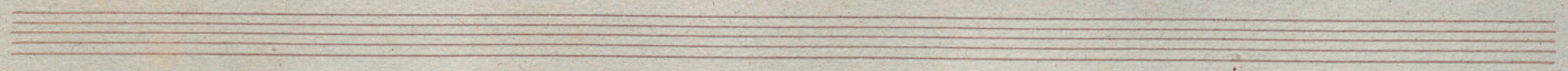

Le Petit Tambour.

Quadrille.

Trombon 2<sup>o</sup>

1<sup>re</sup> 1. *for finis* *mf.* *fz.* *fz.* D.C.

1<sup>re</sup> 2. *mf.* *fin* D.C.

No. 3.  $\text{C}\sharp\text{G}$   $\frac{2}{8}$   $\text{S.}$   $\text{f.}$

*coda f.*

*fin.*

*mf.*

*at*

No. 4.  $\text{C}\sharp\text{G}$   $\frac{2}{4}$   $\text{S.}$

*continuir*

*D.C.S.*

Le Petit Tambour.

Quadrille.

N<sup>o</sup> Trombon 3<sup>o</sup>.

Key markings and symbols include:

- W. 5.* (top left)
- $\frac{2}{4}$  (time signature)
- Coda.* (top right)
- Fin* (middle right)
- 1<sup>a</sup> 3<sup>a</sup> 5<sup>a</sup>* (middle left)
- 2<sup>a</sup> 4<sup>a</sup>* (middle left)
- $\text{D.C.}$  (bottom right)

The score features a variety of note values, rests, and slurs, indicating a complex melodic and rhythmic structure. The paper shows signs of age, including yellowing and some staining.

Le Petit Tambour.

Quadrille.

Trombe.

M. 1. *f* *mf*

M. 2. *f*

*N<sup>o</sup>*  $\text{C}$   $\frac{2}{4}$  *f* *8* *coda* *Fin.*

1<sup>a</sup> 2<sup>a</sup> 3<sup>a</sup> 4<sup>a</sup> 5<sup>a</sup> 6<sup>a</sup> 7<sup>a</sup> 8<sup>a</sup> 9<sup>a</sup> 10<sup>a</sup>

Le petit tambour *Quadrille* Bombo

No 1.  $\text{C} \frac{6}{8}$

*finis*

No 2.  $\text{C} \frac{2}{4}$

*fa* *4a*

No 3  $\text{C} \frac{2}{4}$   $\text{S}$  7

*Coda*

*fin*

D.C.S.

No 4  $\text{C} \frac{2}{4}$   $\text{S}$

*mfinit*

*2a 4a*

d.S.

No 5. e. 2, ~~8~~ 8 Coda

fin la 3<sup>me</sup> 5<sup>me</sup>

Deat f

lay A. ~~fin~~

In Deat f

*Le Petit Tambour Quadrille Caja*

No 1.

Four empty musical staves are provided at the bottom of the page, each consisting of five horizontal lines.

No 2.  $\text{C} \cdot \frac{2}{4}$

*fin 2 4*

~~No 3.  $\text{C} \cdot \frac{6}{8}$~~

No 3.  $\text{C} \cdot \frac{6}{8}$

*Coda*

*fin 8*

No. 4. C. 2. 8.

*pizzicato*

No. 5  $\text{C.} \frac{2}{4}$  *pp*

*3* *Coda*

*Fin 1. y 3. y 5.*

*at f*

*2. y 4.*

*at f*