

6º Legajo

Los Chinos.

EL CHINO DIABOLICO

UNA FIESTA EN PEKIN.

Baile

Violin Director.

Vicente Giron.

Novedades 19 pag.

Me pasarlo y
si hay tiempo copiarlo.

C. Cervera Gier

Salvadora Cruz

Papeles 41520

«Creo verme en un paraiso de angustia de los condenados. ¡Oh debilidad de los arreptatis; para eso valiera mas no tormento a los pulmones!

Torna a su celda, y antes de dar descanso a trados miembros, piensa que aun le restan en visitar. Cierra los parpados y articula en sus palabras: «Todo se andará si la caña no se r...

PILDORAS.

La Grissi se convirtió en Grilla,

de un animalito de un tamaño normal, el niño...

1 no 16 p.
17 Simbol.
19

...miren ustedes que se lo va a servir la
mina...
El público.—Digala usted que no lo tome a desaire, porque aunque ella lo hace bien, nos ha dicho El Médico que es nocivo...

El maestro.—Bien, vayan ustedes con Dios. Hasta otro día, que rezaremos la Oración de la tarde. ¡A ver si eso tambien es nocivo!

Resultado de la oración:

La niña Elvira Boldun no es mas que una niña; una actriz interina, como si dijéramos; un pequeño arbusto del vivero. Pobrecitos ópinings, frutos tratando de ser el hazme retir de...

Marcha Chinesca. $\text{C} \flat \flat \flat \flat \flat \flat$ 2/4 Campanillas *alleg*

Introduccion. $\text{C} \flat \flat \flat \flat \flat \flat$ 2/4

Basso. $\text{C} \flat \flat \flat \flat \flat \flat$ 2/4

8va *Hay tes* *low* *Campanillas *alleg* y Plantas*

23

Flauto y Ob.

This is a handwritten musical score for Flute and Oboe, written in 2/4 time. The score is arranged in four systems, each with a treble staff and a bass staff. The key signature is three flats (B-flat, E-flat, A-flat). The notation includes various note values, rests, and dynamic markings. The first system begins with a treble staff containing a single note and a bass staff with a whole note. The second system features more complex rhythmic patterns in both staves. The third system includes a section marked 'f' (forte) and a section marked 'ff' (fortissimo). The fourth system concludes with a section marked 'ff' and a final flourish. The paper is aged and shows some staining.

Ala coda.

Agnus Dei

Coda

Concertin Solo

mas... cres. Clarinette. Bitti

10 350
V. No.

Primo tempo

Solo 2^o *Marta*

10

Visto al Solo 4^o

Solo 3^o

V. Ste.

Solo 4.^o $\text{♩} \text{ } \text{♩} \text{ } \text{♩}$ *Despacio*

acelerando

Tempo

26
21

Coda. $\text{G} \text{ } \flat \text{ } \flat \text{ } \frac{3}{4}$ *no muy vivo*

vivo

mas vivo

F. Sto.

aqui en quere para dos caros

Aqui Galop.

Galop.

Sc. 2
Intro

V. No.

Noviembre 19.º

Caceres — 10.º de Enero

4

16

Flauta.

EL CHINO DIABOLICO

UNA FIESTA EN PEKIN.

Marcha $\text{C} \flat \flat \flat \flat$ $\frac{2}{4}$ *8a*

Handwritten signature or initials

agui Coda.

The word "Coda." is written in a decorative, calligraphic font at the beginning of the section. The word "agui" is written in a smaller, cursive hand to the left. The musical notation on the three staves below features a variety of note values, including eighth, sixteenth, and thirty-second notes, with some triplets indicated by a '3' over a group of notes.

Solo 1^o per ottoni

No 2^o

Five empty musical staves are visible below the first four staves, arranged in a single column. Each staff consists of five horizontal lines, typical of standard musical notation.

~~Solo 3.^o 2/4~~

Solo 4.^o 3/4

Coda 3/4

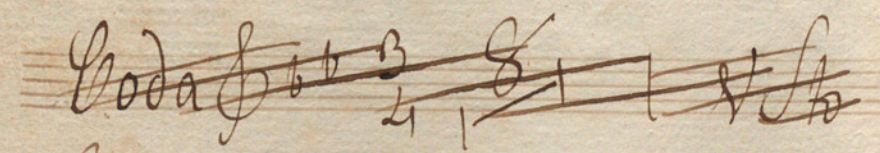

Coda. 3/4

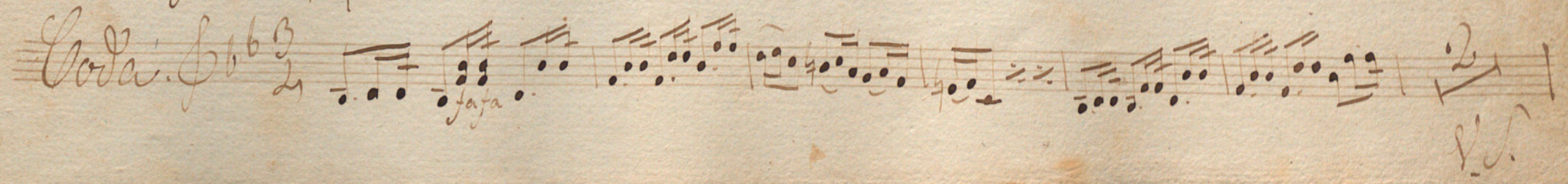

23

19

Annotations and markings include:

- Red boxes highlighting specific musical phrases.
- Blue highlights under certain notes.
- Red numbers *1^a* and *2^a* above some notes.
- Handwritten *ga* markings above notes on the 6th and 9th staves.
- Handwritten *loco* markings above notes on the 8th and 9th staves.
- A large handwritten *sc* (crescendo) marking on the 7th staff.
- A large handwritten *ff* (fortissimo) marking at the end of the 9th staff.

30

Oboes.

EL CHINO DIABOLICO

UNA FIESTA EN PEKIN.

~~Solo 1^o 2^o 3^o Facet.~~ ~~Solo 1^o 16,~~ ~~Solo 2^o 32,~~

4^o Solo 4^o $\frac{3}{4}$ Handwritten musical notation on a single staff, starting with a treble clef and a 3/4 time signature. The notes are mostly whole notes with stems.

Coda Handwritten musical notation on a single staff, featuring notes and rests. The word 'Coda' is written at the beginning of the staff.

4
Falso Final. G^b b^b 2/4

Seven empty musical staves, each consisting of five horizontal lines, arranged vertically. These staves are blank and appear to be part of a larger musical manuscript or score.

Clarinetes 1^o

EL CHINO DIABOLICO

6

UNA FIESTA EN PEKIN.

Marcha *En Sib.*

Clarinete 1^o

Tempo di polacca

Solo 2^o Facet. 32

Ad al 4^o

- Staff 2:** Continues the melodic line.
- Staff 3:** Continues the melodic line.
- Staff 5:** Continues the melodic line.
- Staff 6:** Continues the melodic line.
- Staff 8:** Continues the melodic line.

Galo

11 dice

En Sib. $\text{♩} \frac{2}{4}$ *Handwritten musical notation on a staff with red circles around notes.*

Four empty musical staves, each consisting of five horizontal lines, located below the first staff. These staves are completely blank and have no notation on them.

Coda Lento 3/4 29

Clarinete 2.^o Taso Chino.

Introd. $\text{C} \text{ } 4/4 \text{ } 2/2$

Largo $\text{C} \text{ } 3/4$

Punto Brio tutto

And. $\text{C} \text{ } 2/2$

All. $\text{C} \text{ } 3/4$

V. R.

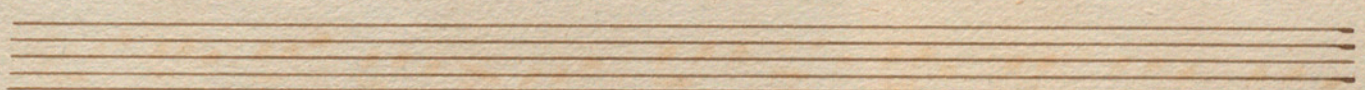
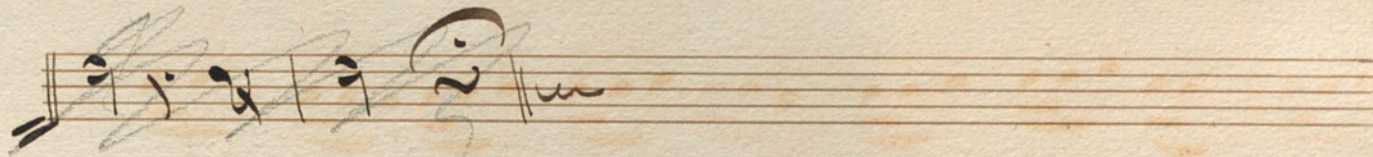
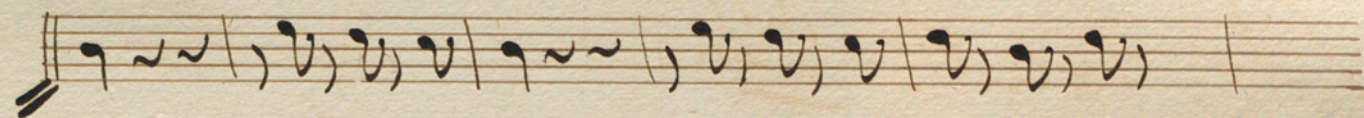

Cornetines

EL CHINO DIABOLICO

UNA FIESTA EN PEKIN.

Marcha. En Sib.

Unis

24

17
19

~~Solo 1^o 2^o Facett.~~

~~Solo 3^o Facet.~~

23
 17
 40

V. Solo 4^o

V. Solo 4^o

en fa

Solo 4. $\frac{3}{4}$

Coda. $\frac{3}{4}$

Falo Final. En Sib. $\frac{2}{4}$

Cornetines.

Violins

1a

2a

1a

2a

1a

2a

Violins

Violins

Vi.

A small, faint handwritten scribble or mark on the second staff from the top.

A larger, more complex handwritten scribble or mark on the fourth staff from the top.

Violin Primero.

EL CHINO DIABOLICO

GIRON.

Berna 7 Mayo 1844

Introd.

fa

fa

loco

And^{no}

All^{to} Tempo di Polaca $\text{C}^{\flat} \text{ } \frac{6}{8}$

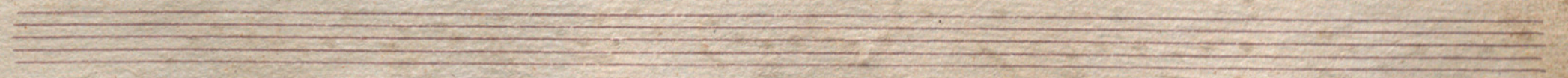

mas

10 temps

mas

no

N. 5 *Desp^o* G^{\flat} $\frac{3}{4}$

vivo

10 tempo

Coda G^{\flat} $\frac{3}{4}$ *Desp^o*

Five empty musical staves on the page, showing horizontal lines and some minor staining.

Violines 2.^{os}

VICENTE GIRON.

EL CHINO DIABOLICO

Introduc. *all^o* *Campanilla*

loco

v. 3

$\text{C} \flat \flat \flat \frac{2}{4}$

And.^{no} $\text{C} \flat \flat$

Tempo di polaca $\text{C} \flat \flat \frac{3}{4}$ *p*

~~Andante.~~

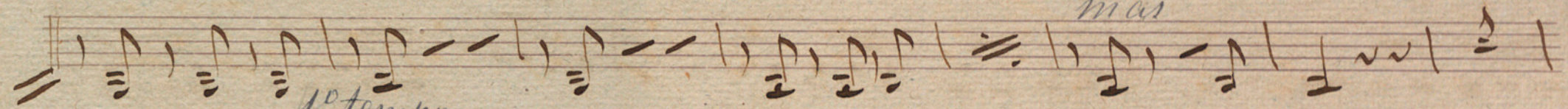
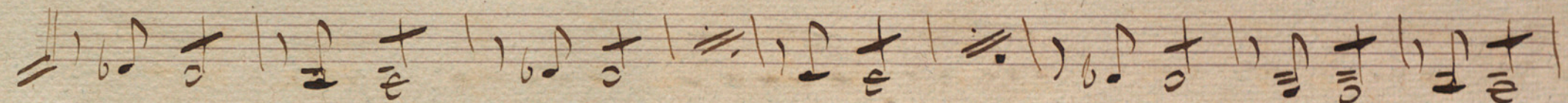
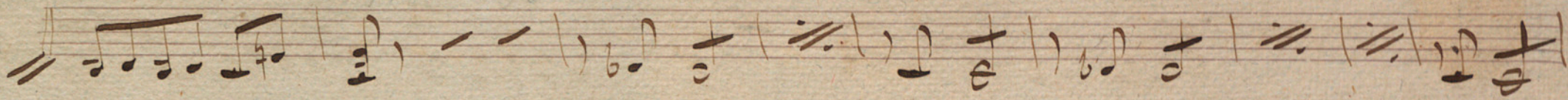

1^o tempo

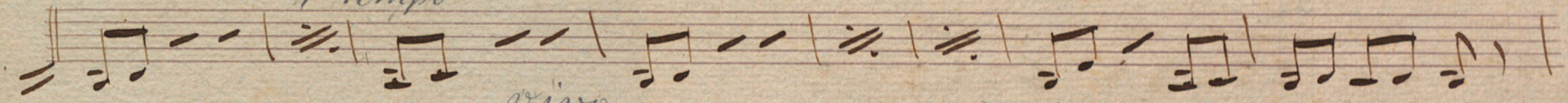

vivo

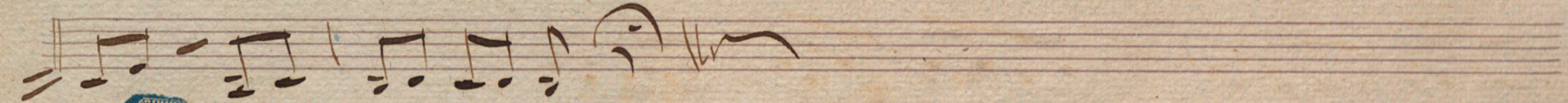
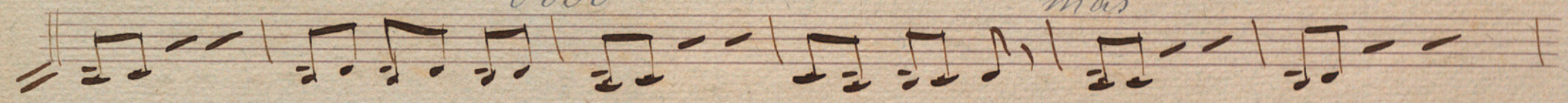

2.

$\text{G}^{\flat} \text{B}^{\flat} \frac{3}{4}$

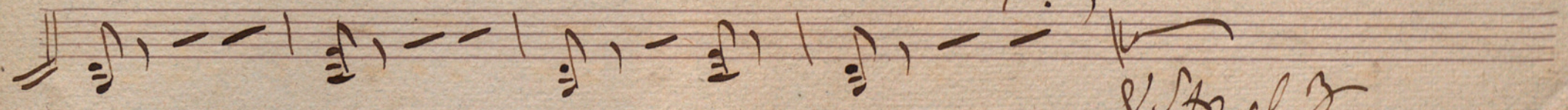
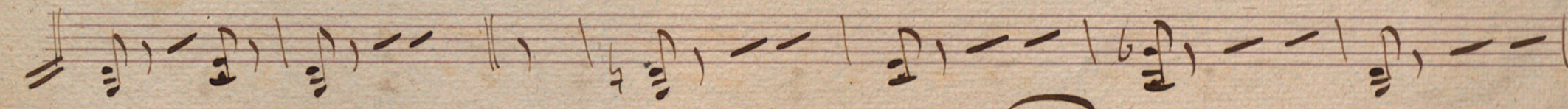
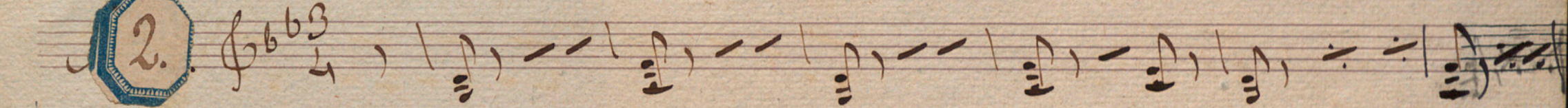

Visto al 3.

no 3 $\text{C} \flat \flat \flat \flat$ $\frac{2}{4}$

4. $\text{C} \flat \flat \flat \flat$ $\frac{2}{4}$

5. $\text{C} \flat \flat \flat \flat$ $\frac{3}{4}$ *Despacio* *vivo* *mas* *acelerando* *1º tempo*

Coda *Adespaco*

Bajo.

VICENTE GIRON.

EL CHINO DIABOLICO

Introduccion

The introduction consists of four staves of music. The first staff begins with a treble clef, a key signature of three flats (B-flat, E-flat, A-flat), and a 2/4 time signature. The notation includes various rhythmic patterns, including eighth and sixteenth notes, and rests.

Tempo di marcha

The 'Tempo di marcha' section begins with a blue octagonal stamp containing the number '1'. It consists of three staves of music. The first staff starts with a treble clef, a key signature of three flats, and a 2/4 time signature. The notation features a steady march-like rhythm with quarter and eighth notes, and some rests.

Handwritten signature or initials.

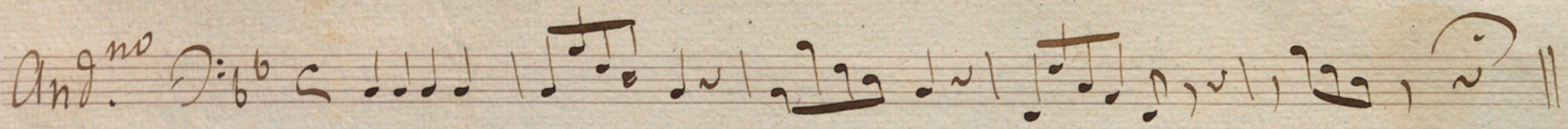
And.^{no} $\text{D}:\flat$ C 

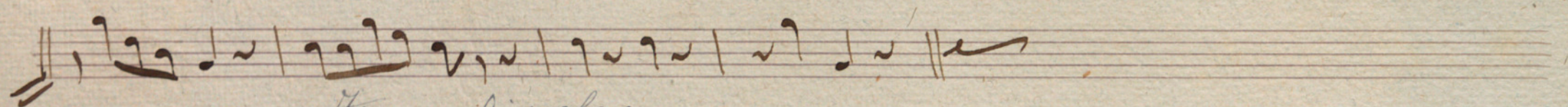

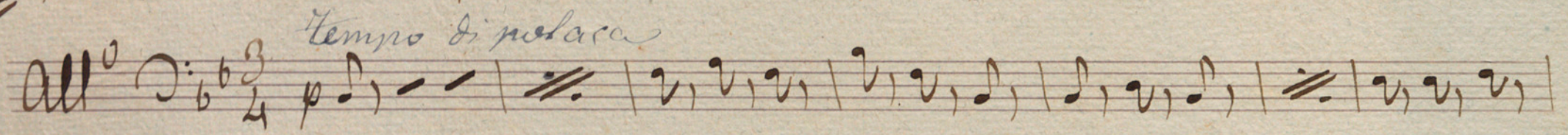
Tempo di molare
All.^o $\text{D}:\flat$ $\frac{3}{4}$ 

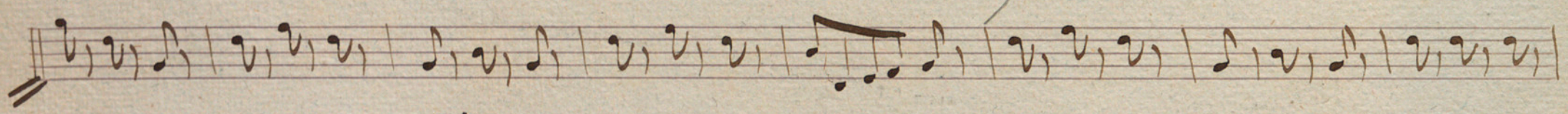

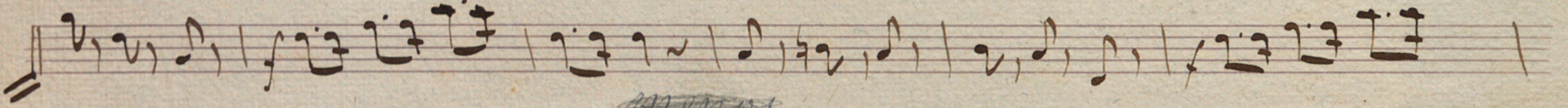

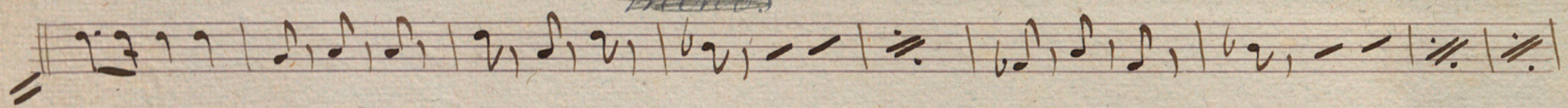
~~And.^{no}~~

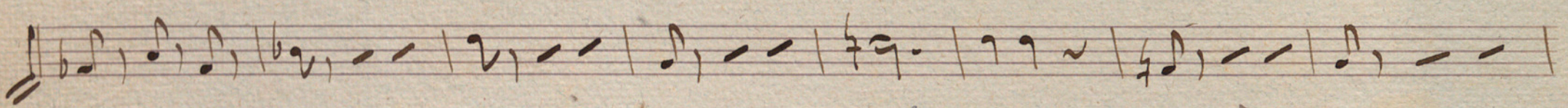

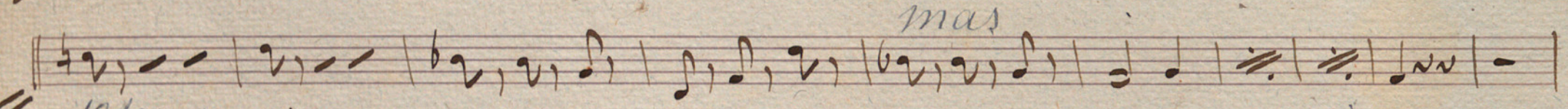
mas

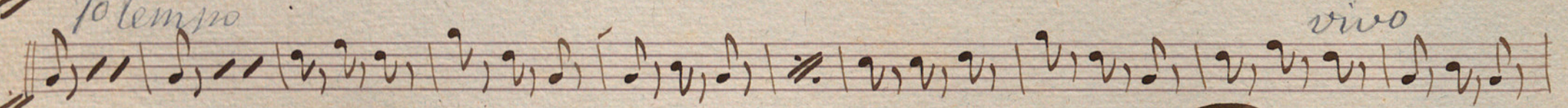
lo tempo 

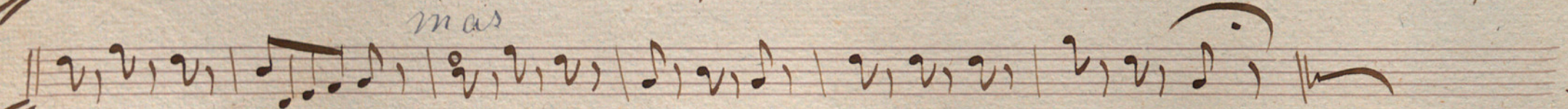
mas *vivo*

2.

~~mus. 3.~~ Musical notation on a single staff, starting with a treble clef, a key signature of one flat (B-flat), and a 2/4 time signature. The notation consists of a series of beamed eighth notes.

4.

Handwritten signature or initials at the bottom right of the page.

5.

Despacio
Largo

acelerando

despacio

Goda

63 4/3

12

Piano.

EL CHINO DIABOLICO

GIRO N. 11

63

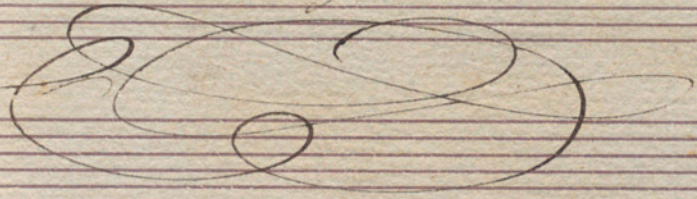

Parma 7 Mayo 1877

Introd.

All^{to} Tempo & Polaca

1^o tempo

vivo

meno vivo

N. 2

V.P.

no

N. 2.

Tempo *accelerando*

vivo

10 tempo

Al. S.

Coda *Desp^o*

Viva

mas