

1^{re} Clarinette

La Prosière

Ballet en 9 Actes

Clarinettes 1^{re}

Ouverture.

Andante *trout.*

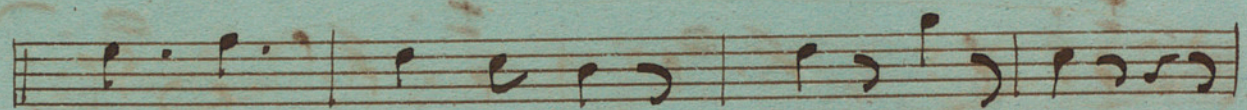
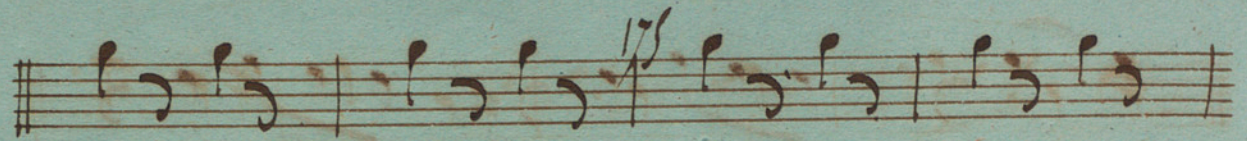
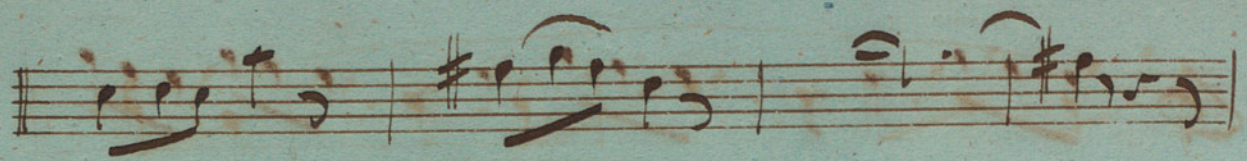

15

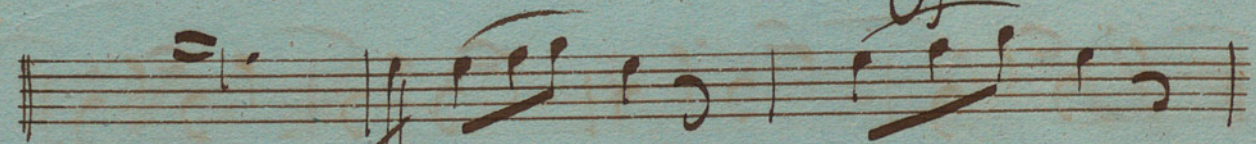
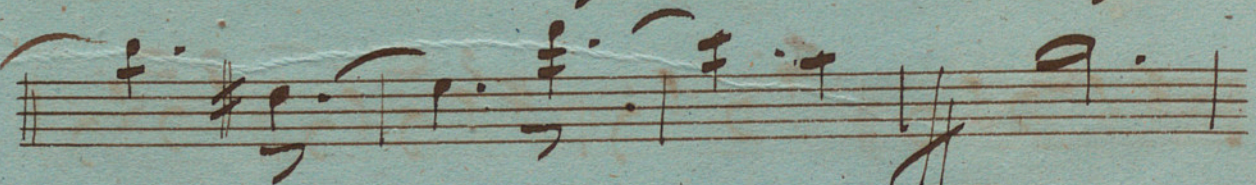
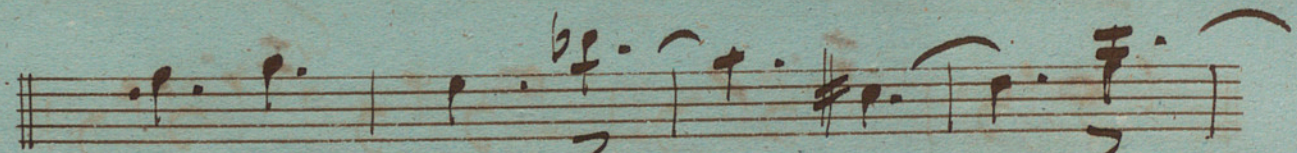

Fin de l'Ouverture

N^o 1 *And^{te}* 37

V.S.

N^o 2 *cell^o* *in ut*
aggitato

N^o 3 *in ut* *solo*

V. S.

No. 11 *And.* *6*

18

Divertissement

Corps de Ballet.

N. 5 *En la* $\frac{6}{8}$ *Alligro*

V.S.

Empty musical staff.

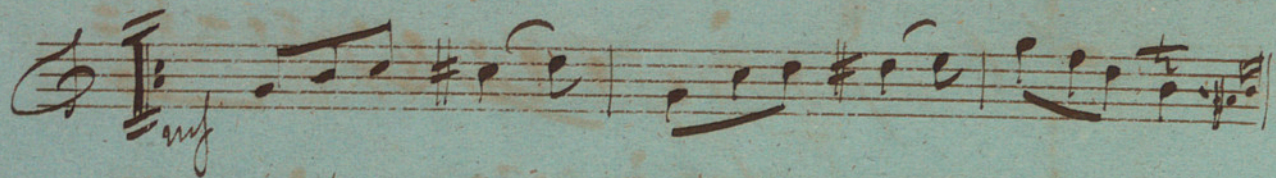
mf 

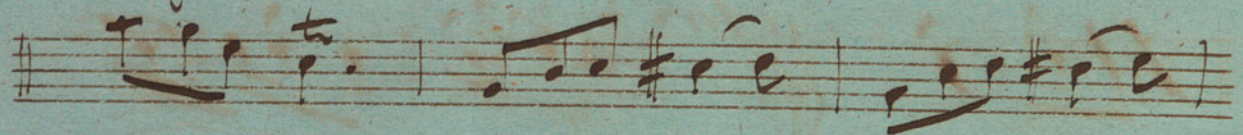

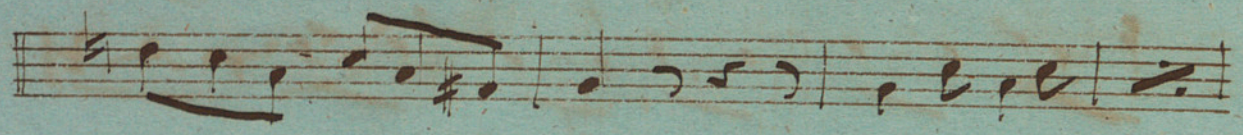

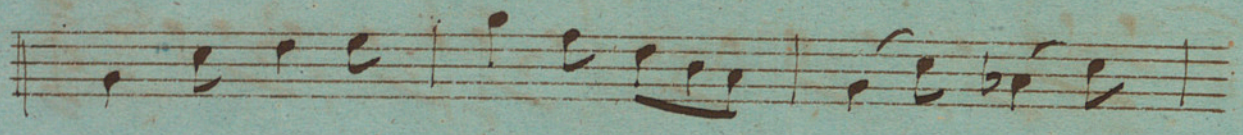

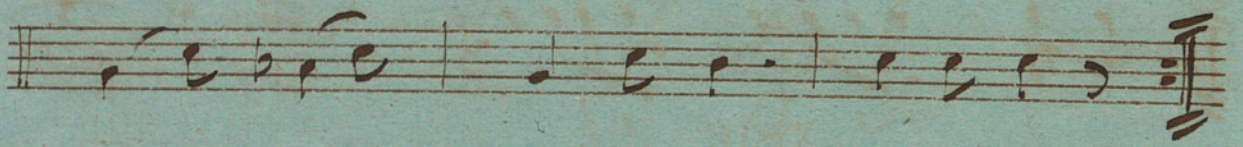

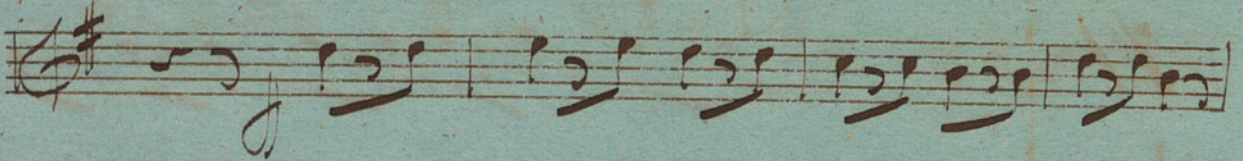

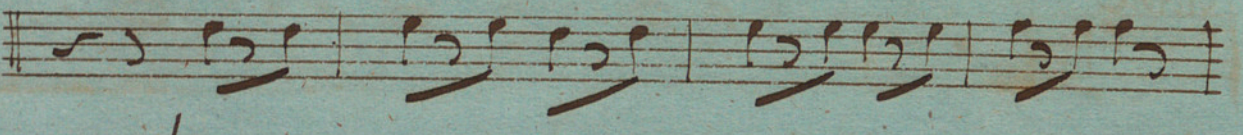

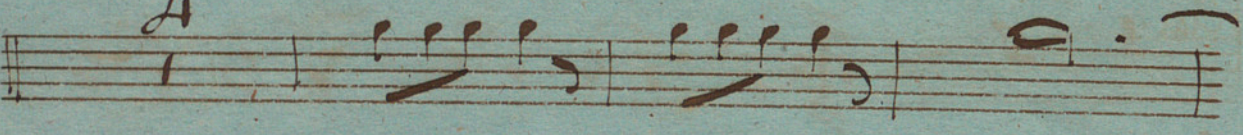
A 

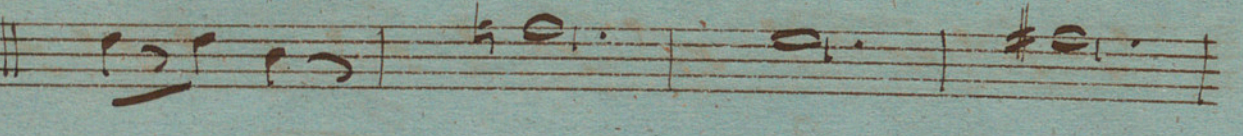

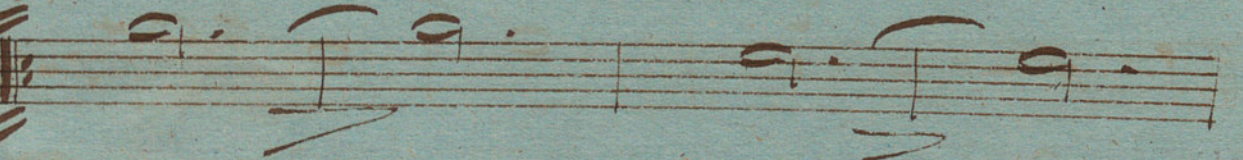

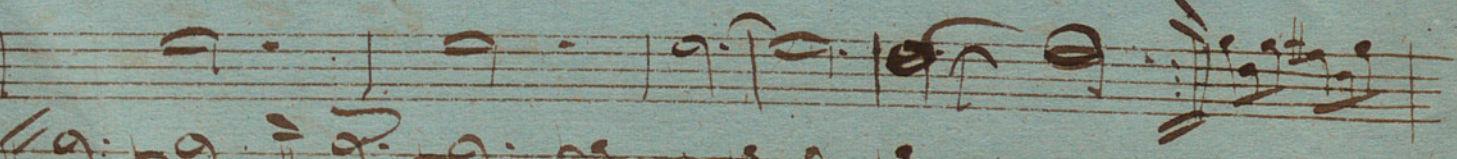

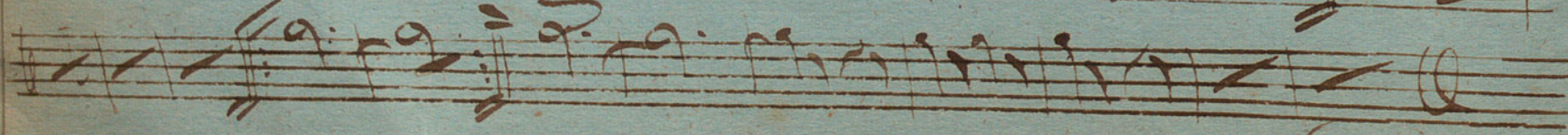

N^o 6 *all^o mod^o to* *magranzo* *40*

Violon
Clar.

Clar.

ritardando
V.S.

Vivace

No 7 *all^o* *And^{te}* *2/4* *17*

Les adieux. M^{re} M^{me} Albert Bellan

N^o 8 All^o

16 31 Coda

3 9

M^{re} Albert Bellan

Moderato In Sib

2/8

Molto *Andante*

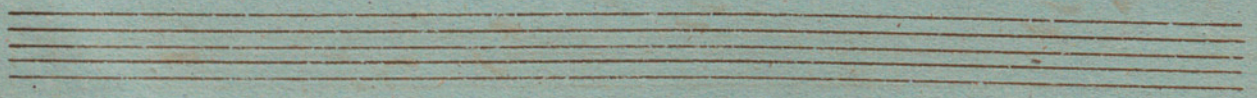

M^o Albert

All^{to} 

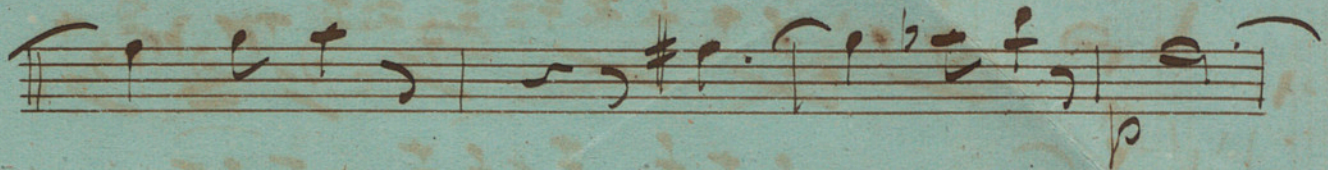

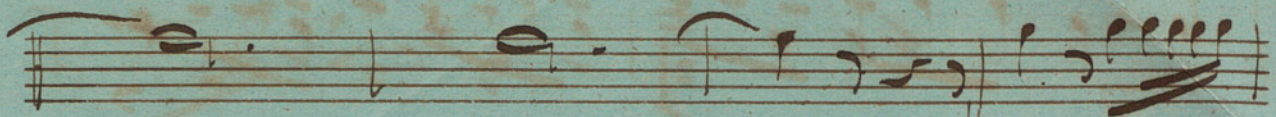

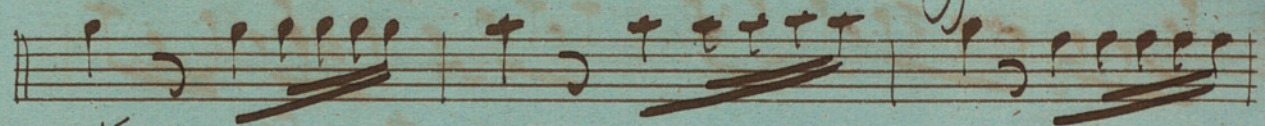

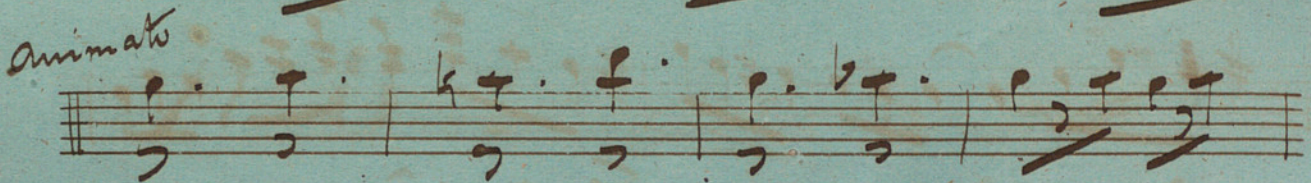
Animato 

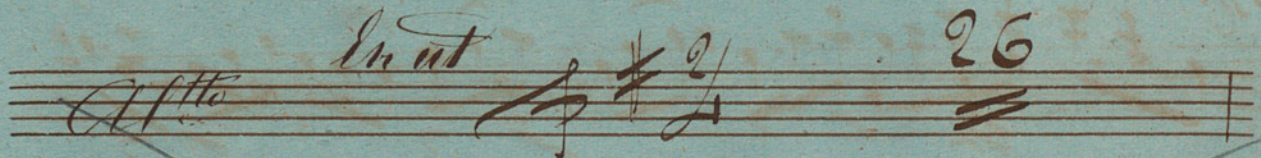

M. Albert - Bellon

All^{to} *In ut*  26

violin 

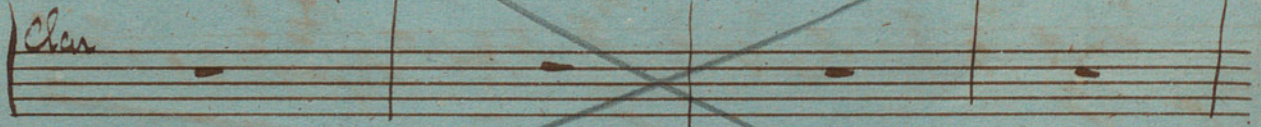
Clav 

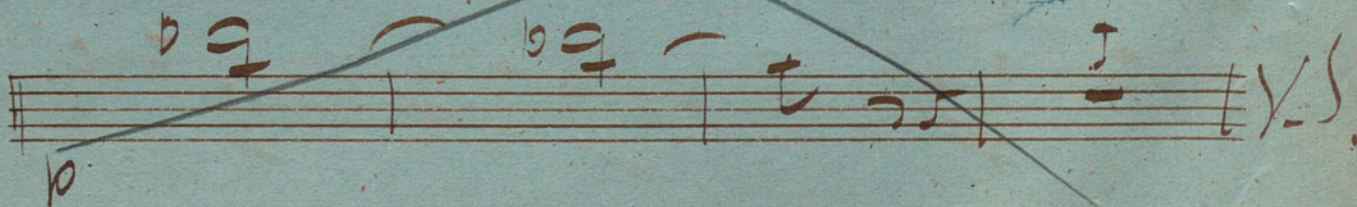

And. ut
Valz All^{to} magrazioso $\text{G} \# \# \frac{3}{4}$ 10

Handwritten signature or initials, possibly "L.S.", written in cursive across the bottom of the page.

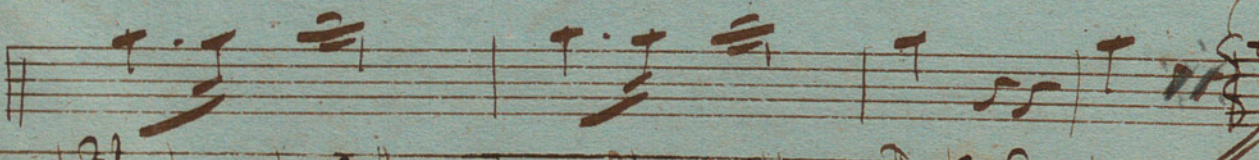
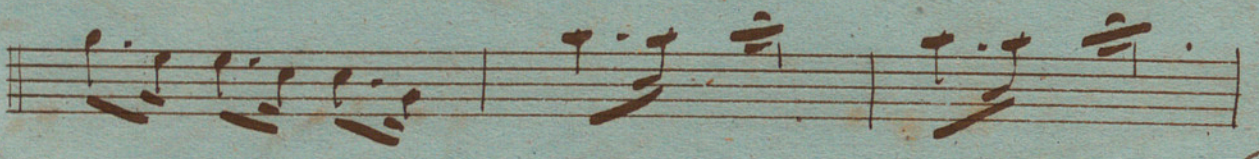
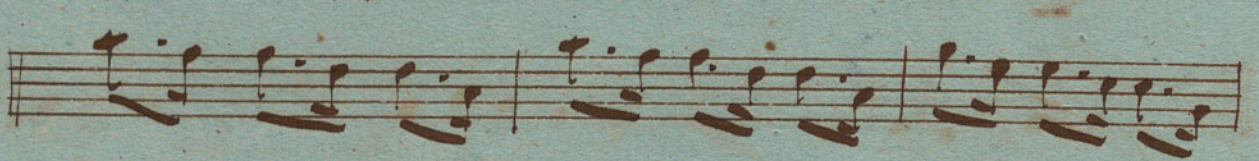
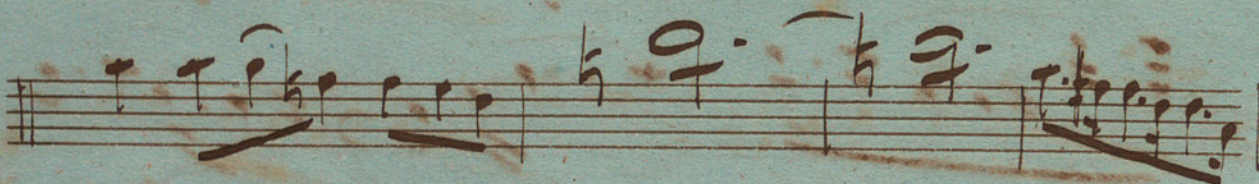
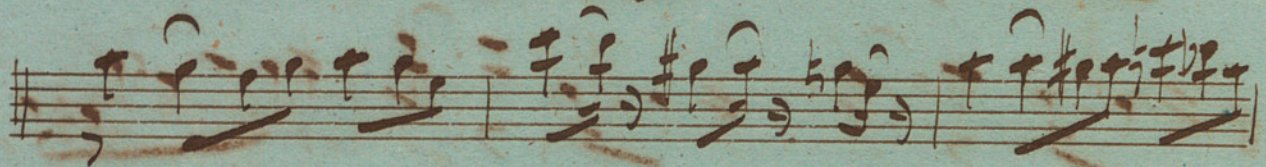
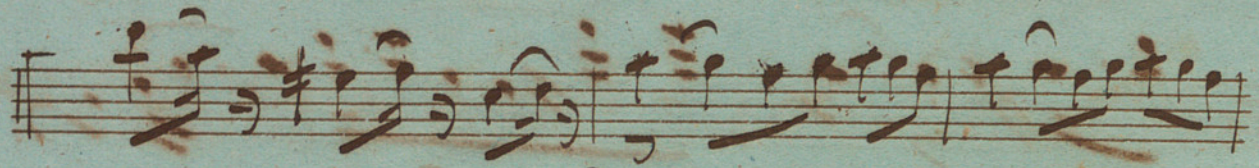

4 ut

Clarinete Solo

Andante en si b.

V.S.

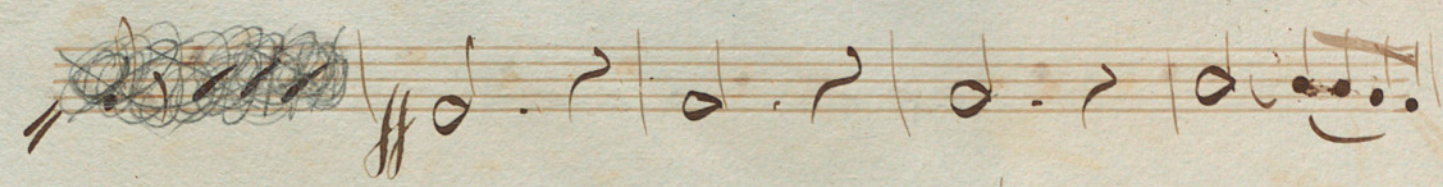
~~Handwritten scribble~~ 

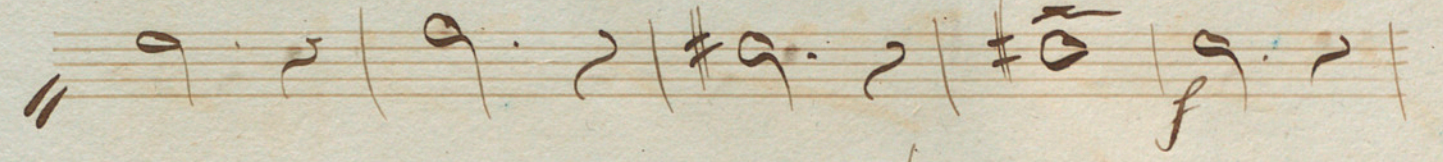

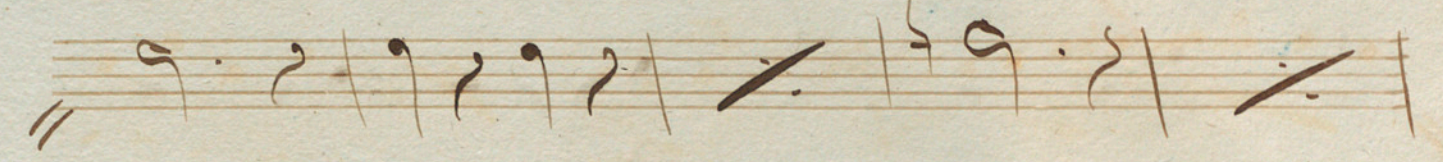

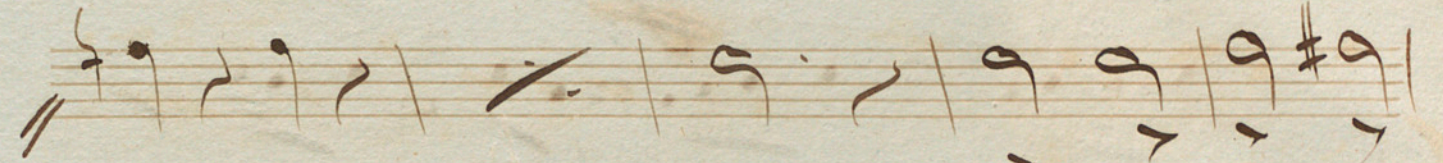

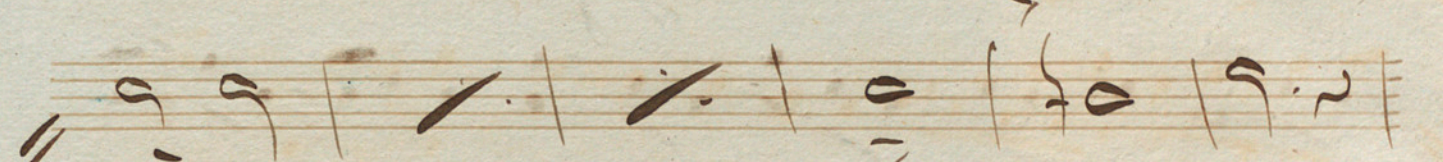

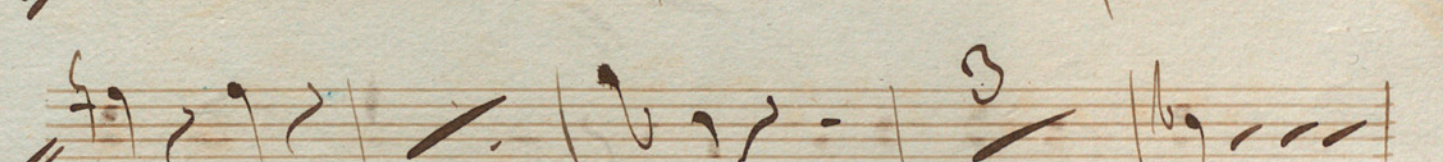

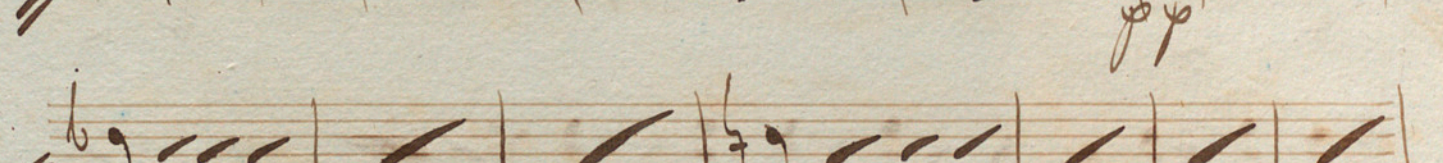

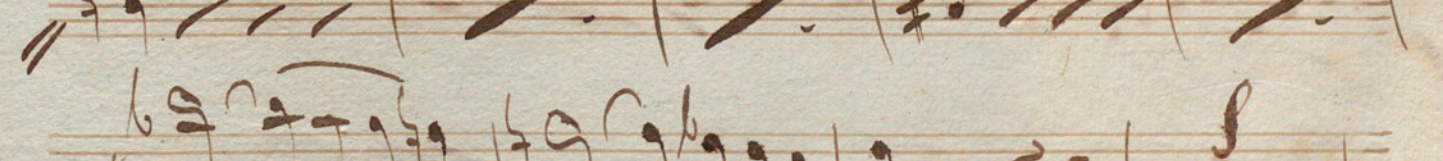

V.S.

Two empty musical staves at the bottom of the page.

All^o in ut
aggritate

Violon

Clari

Finis Acto

Acte 2^e

Interacte

N^o 10 *And^{te}*
En la

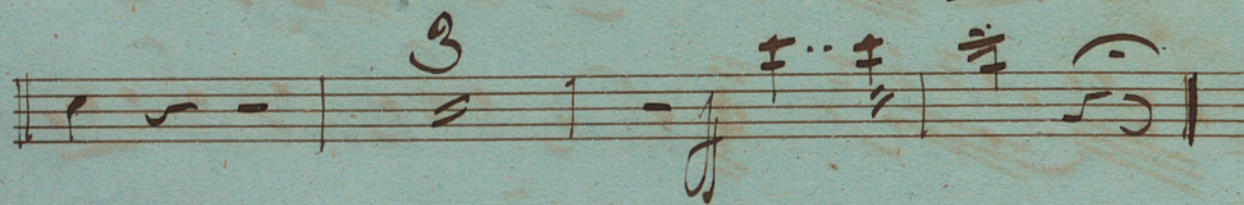
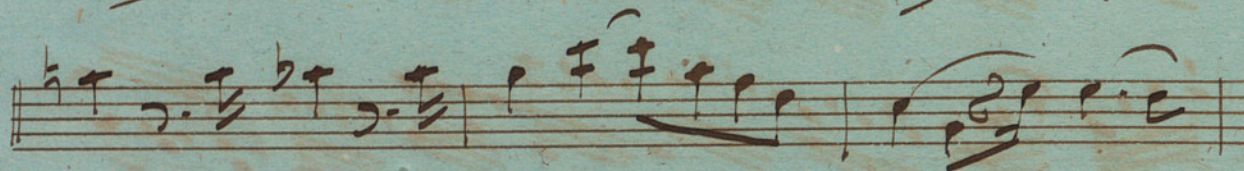
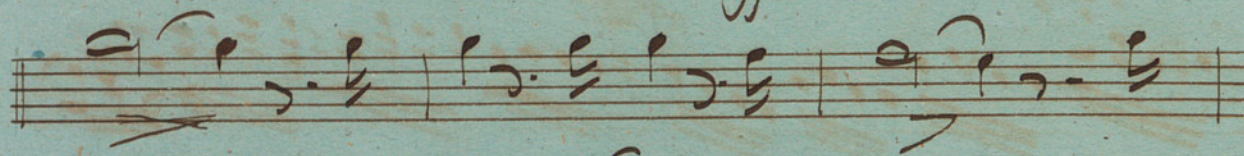
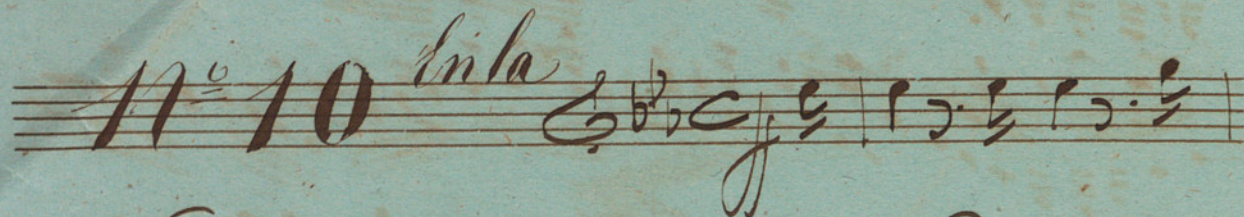

Thème Varié

N^o 11 *And^{te}*
En la

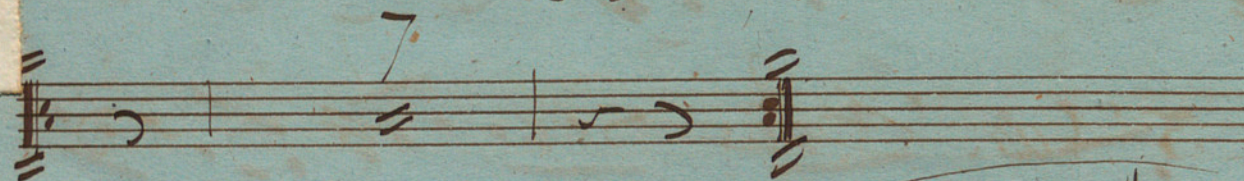
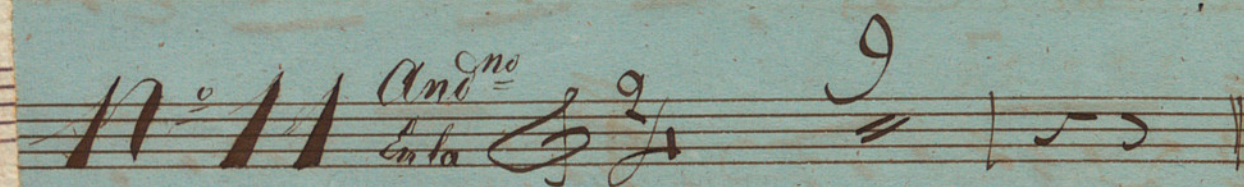

1^{re} var: *Con Appassion*

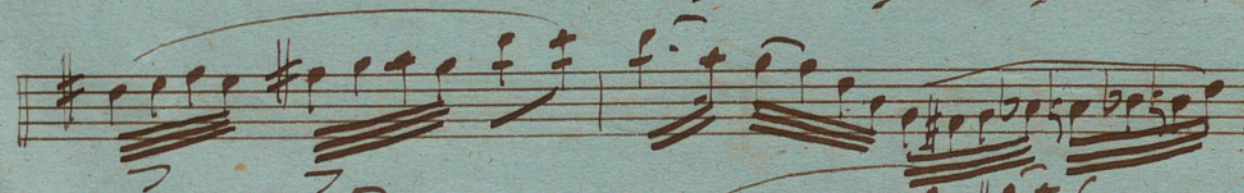
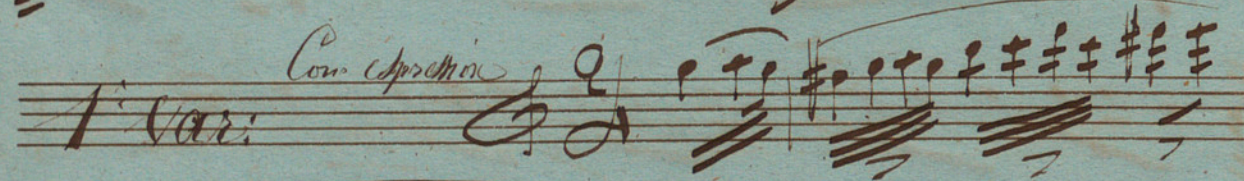

molto

1. Tempo

2^a Var. $\text{C} \frac{2}{4}$

3^a Var. $\text{C} \frac{3}{4}$

V. S.

N^o 12 *Andante*
in la $\text{C}^{\#}$ C C

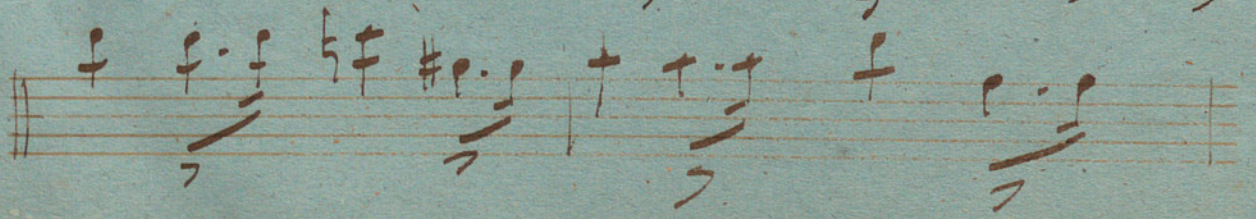
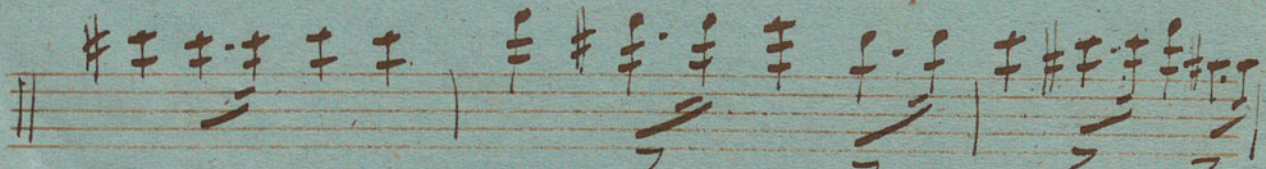
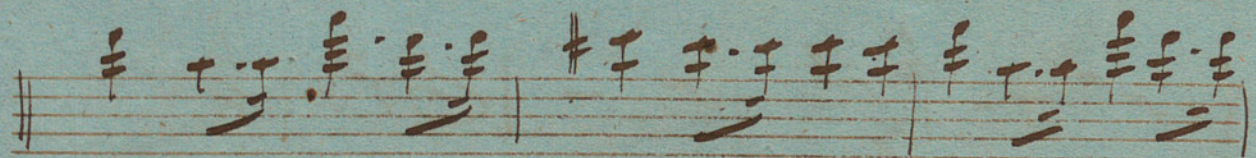
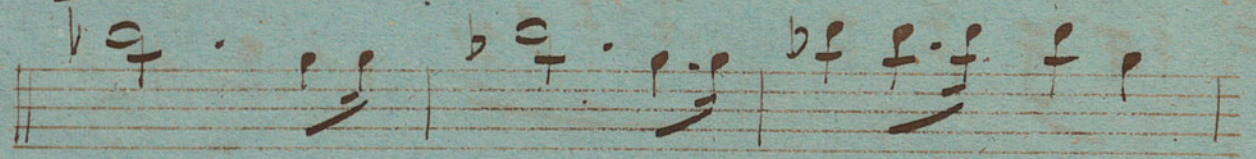
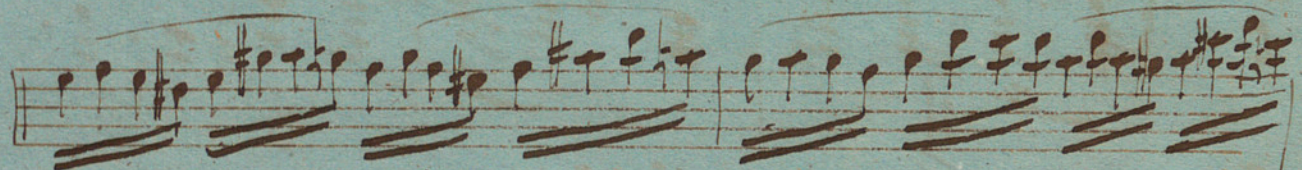
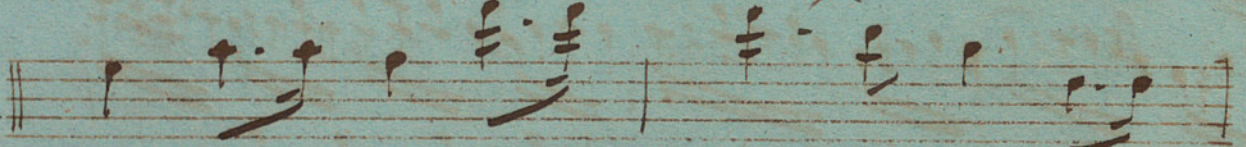
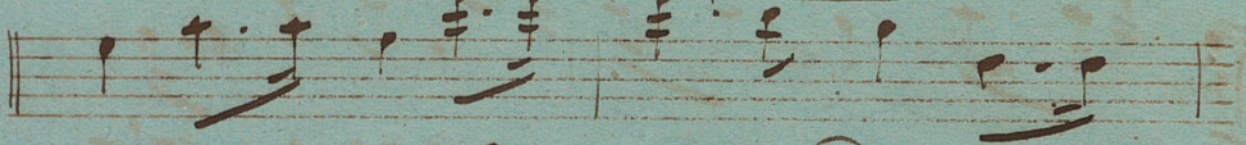
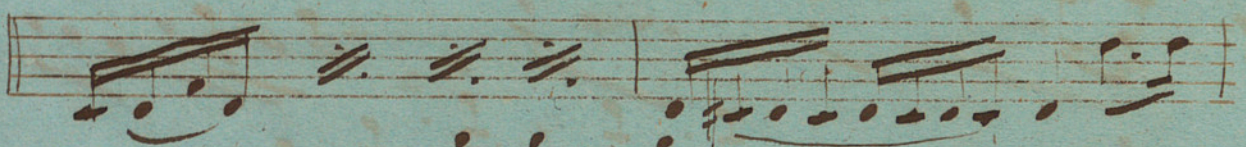
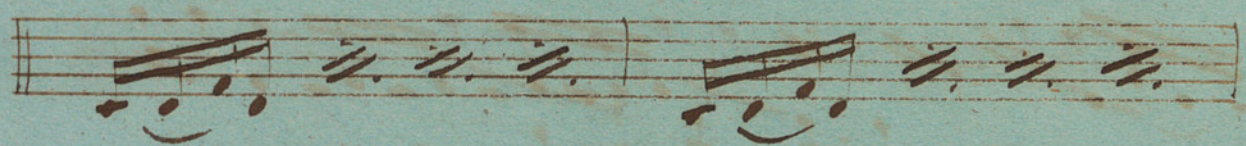
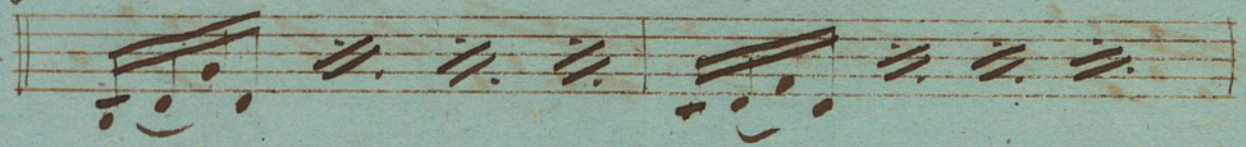
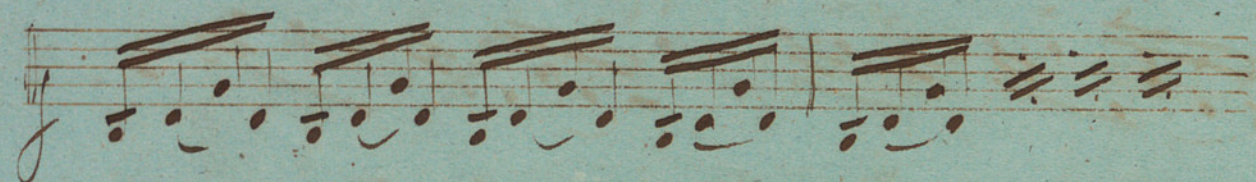

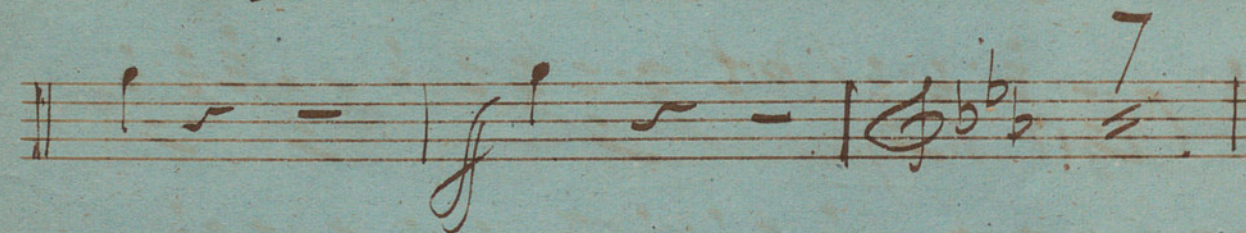
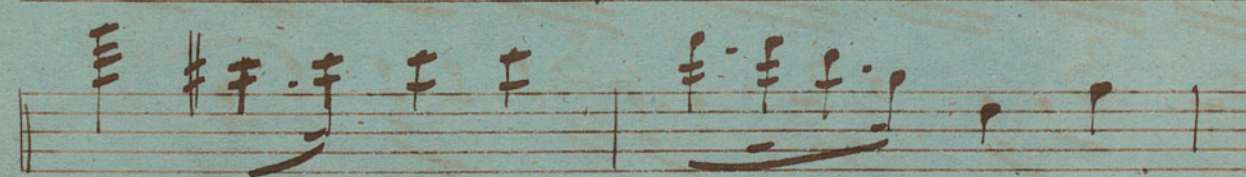
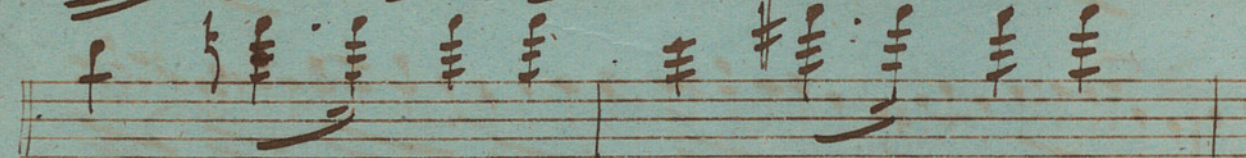
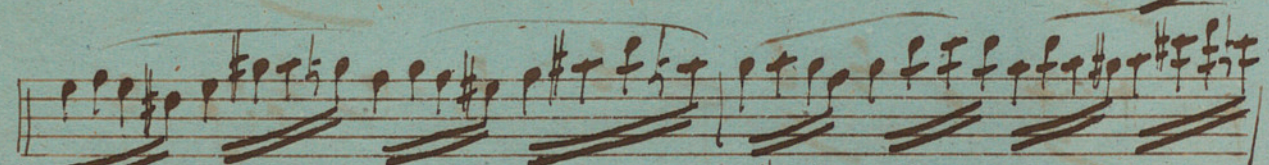
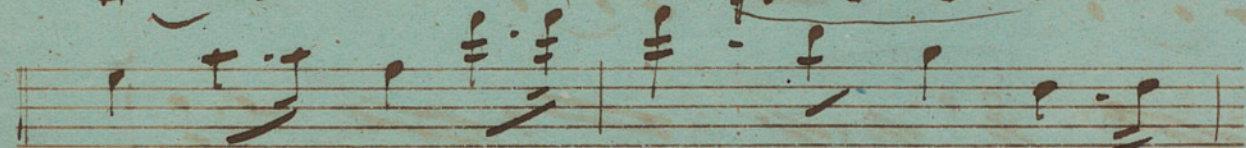
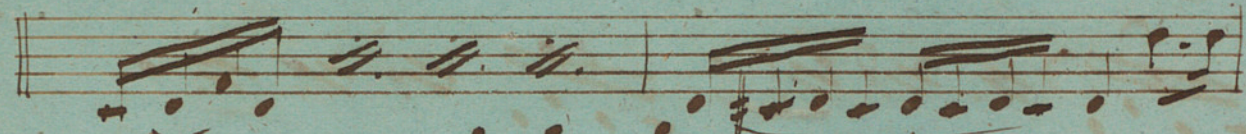
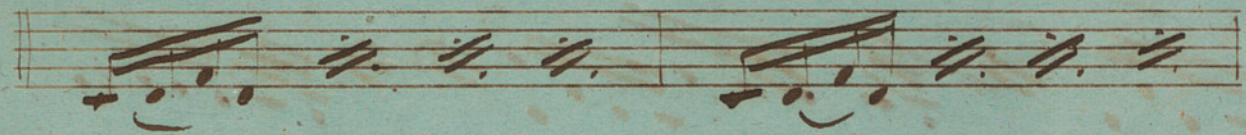
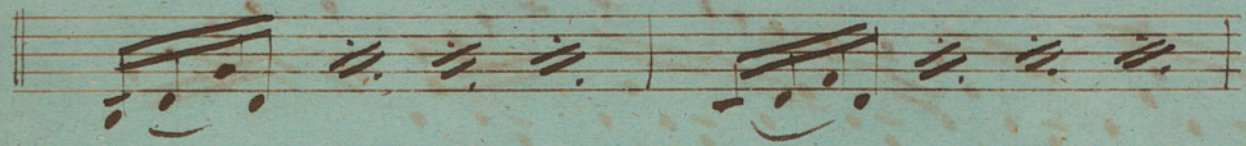

Handwritten signature or initials, possibly 'V.S.', written in a cursive style.

Soli

And^{te} Religioso *Enut* *Legatto*

Sei in du Ballet

La Prosière

Ballet en 9 Actes

Clarinettes 2^e

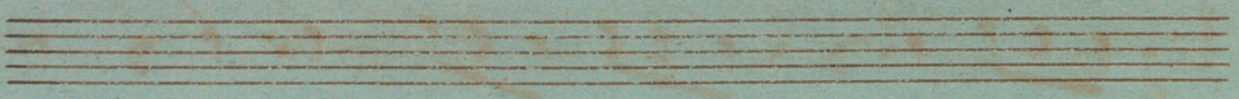

Ouverture.

Allegro *And.*

3 15

23 *Prenez la Clari^{te} en la *suiv**

Alligro *In la.*

24 24

4 4

Two empty five-line musical staves at the bottom of the page.

fin de l'ouverture

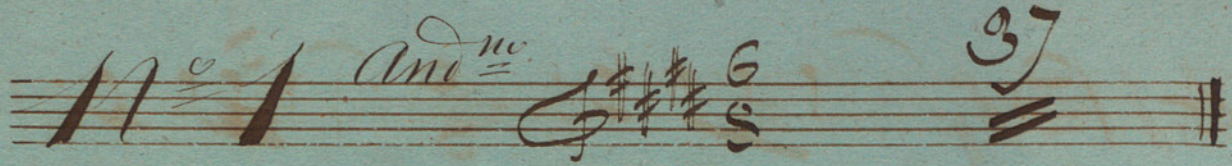
N^o 1 *And^{te}*  37

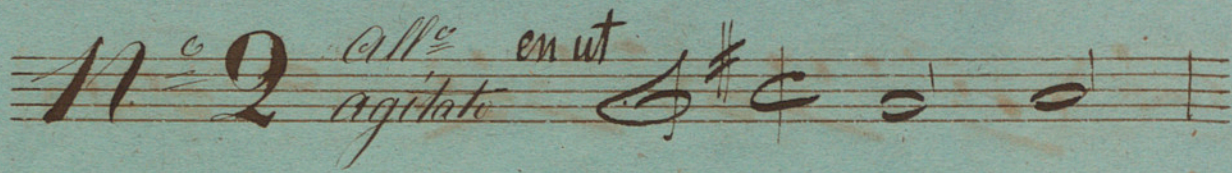
N^o 2 *All^o en ut*
agitato  23

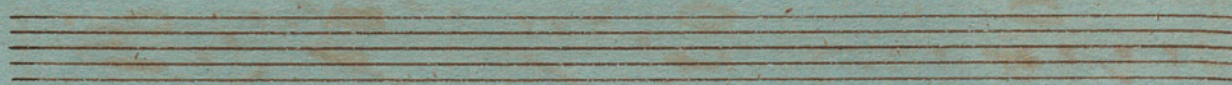
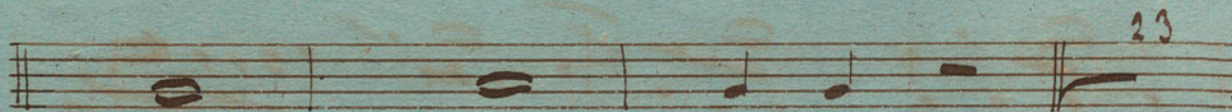
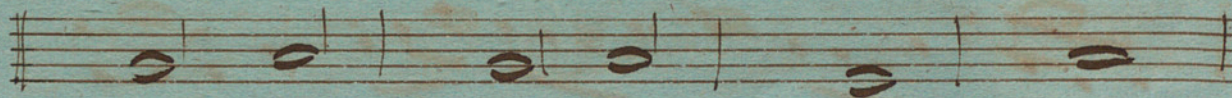
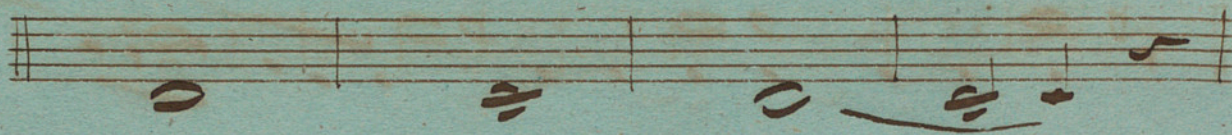
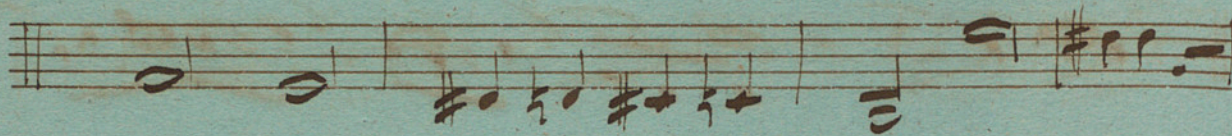
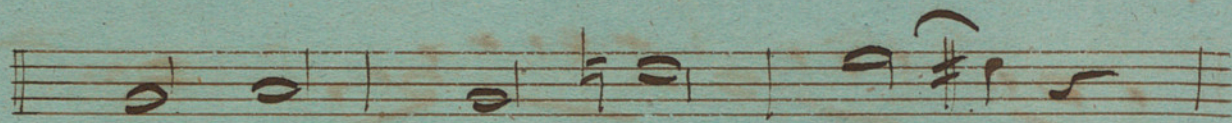

N^o 3 *All^o*  38

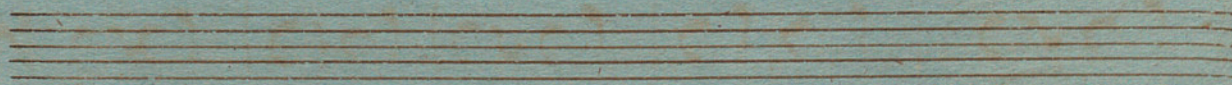

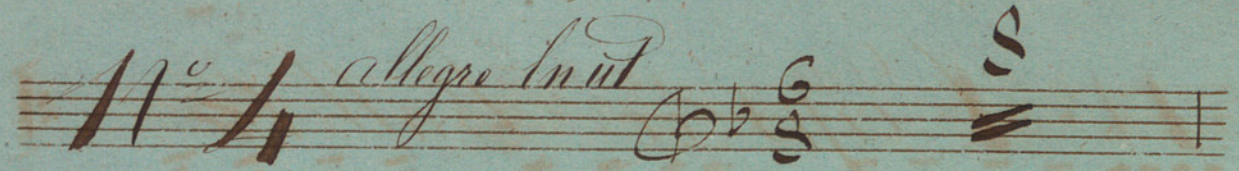
No 1 *allegro in ut* 

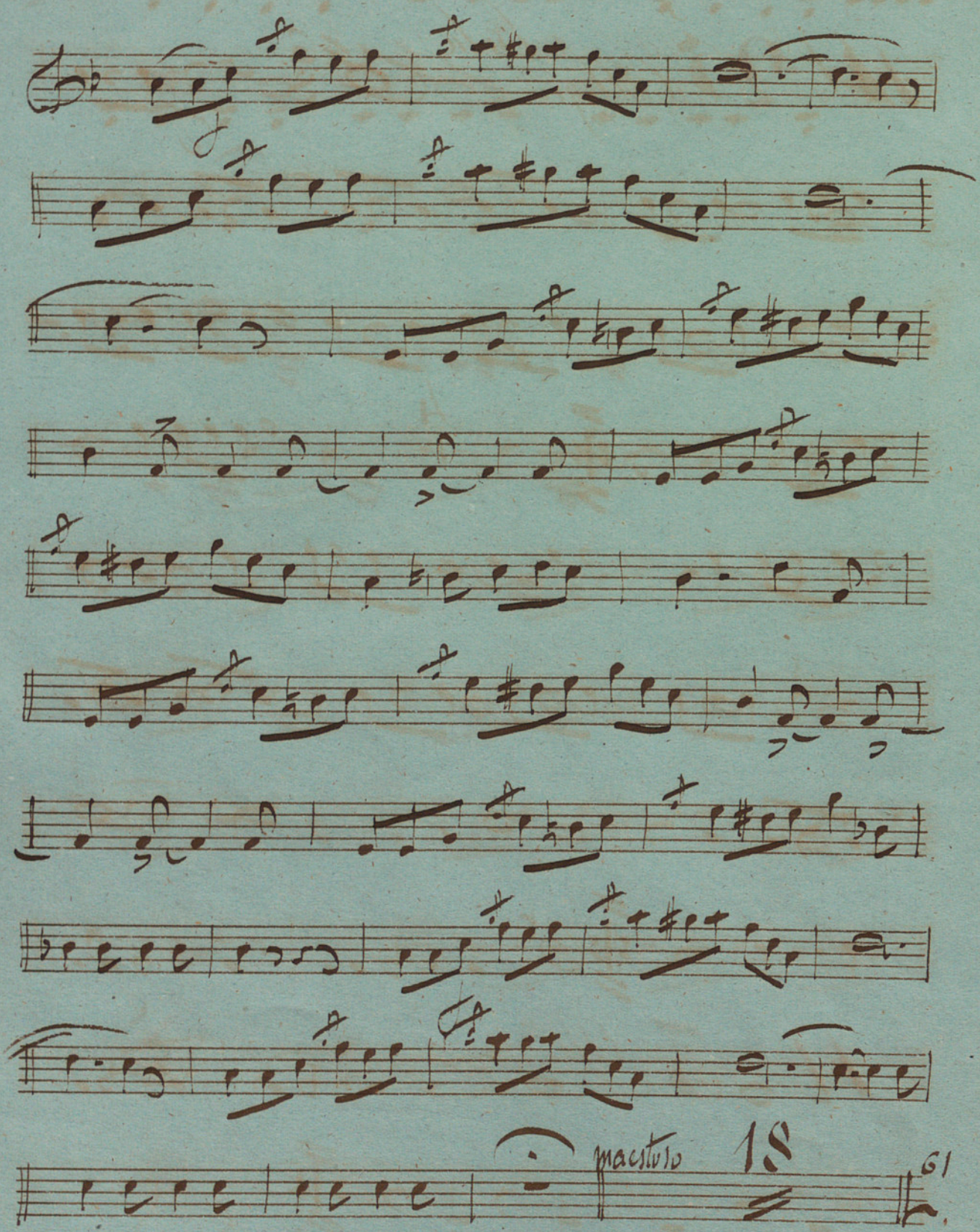

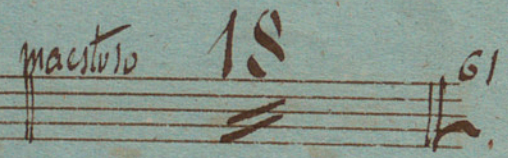
maestoso 18 

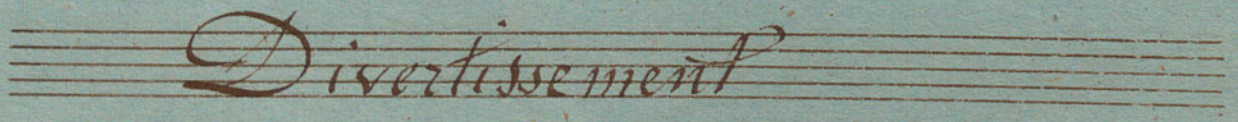
Divertissement 

Corps de Ballet

N^o 5 Allegro *En la* $\text{G}^{\#}$ $\frac{6}{8}$

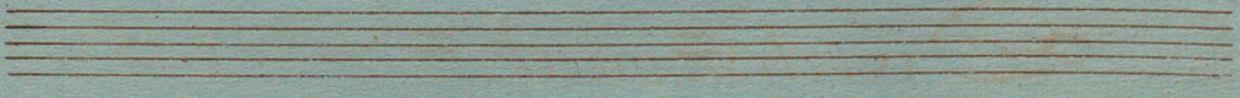
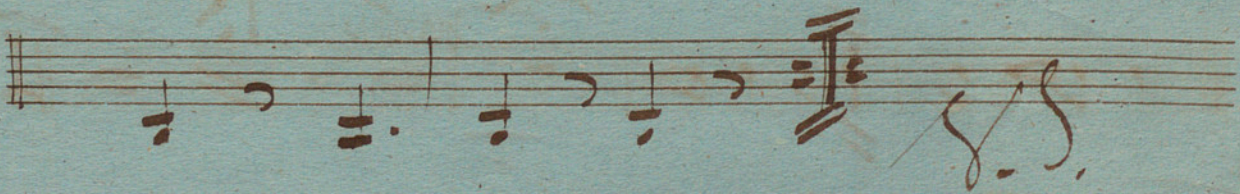
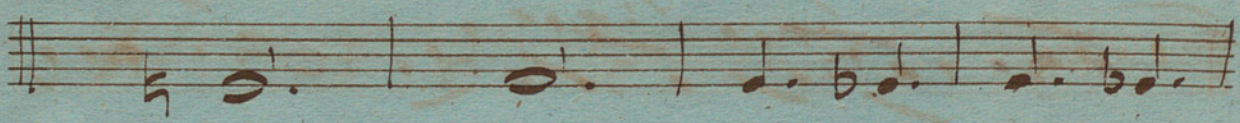
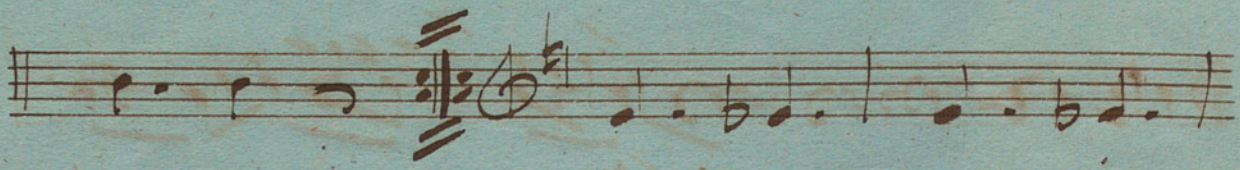
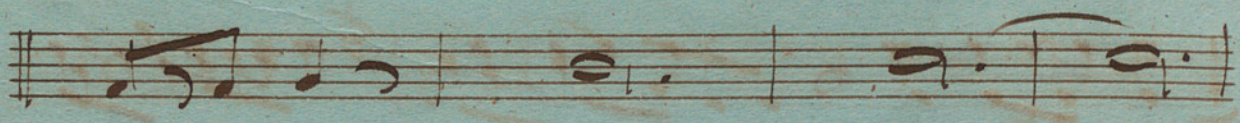
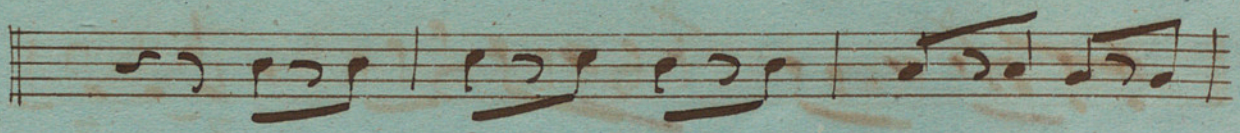
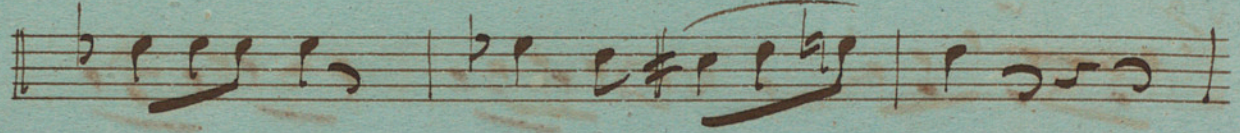
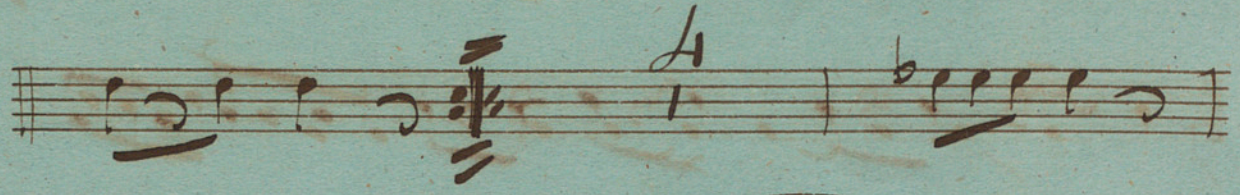
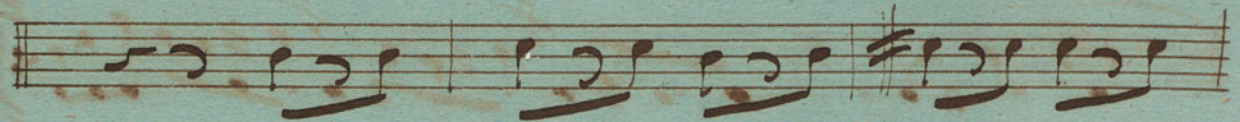
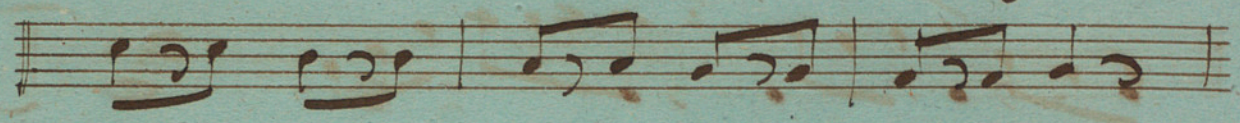

Adieu au 1^{er} Clarin

All^o in ut 40
Magnifico

Violon

Clari

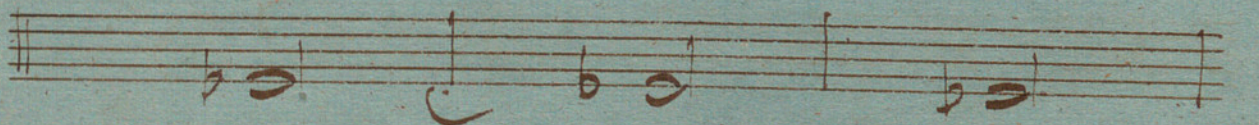
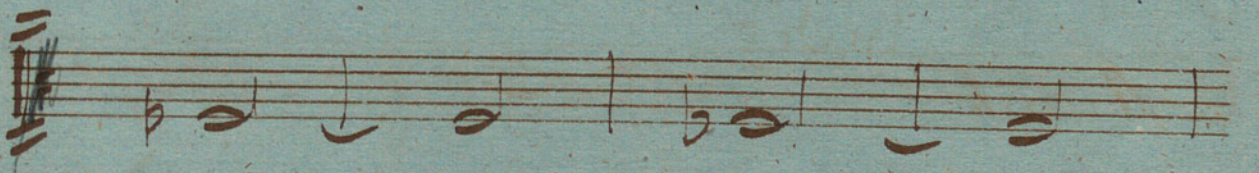
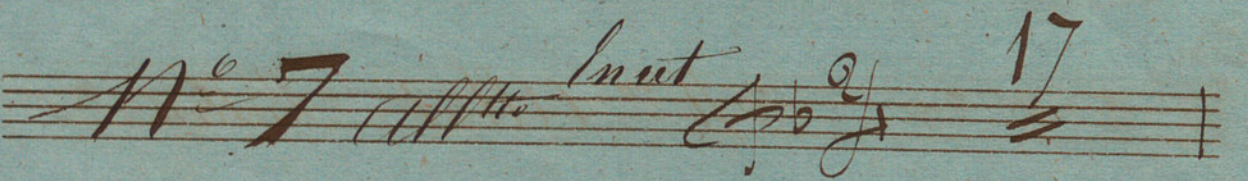
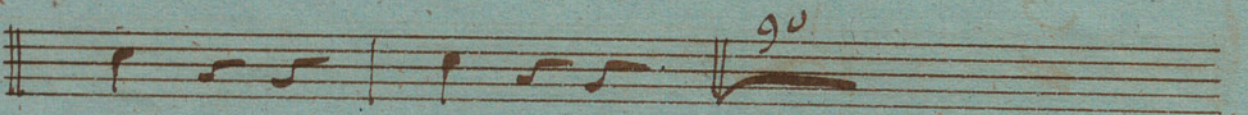
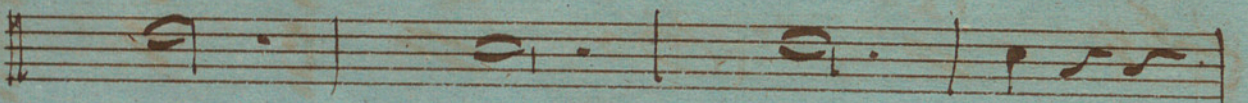
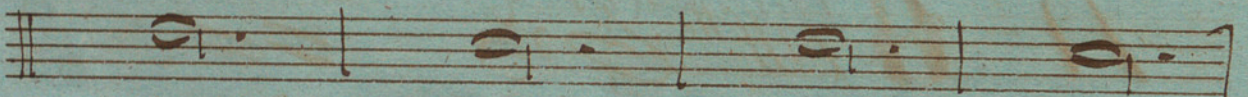
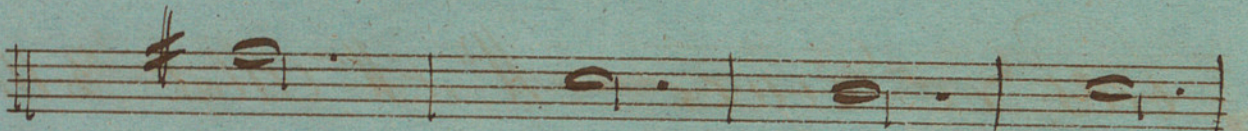
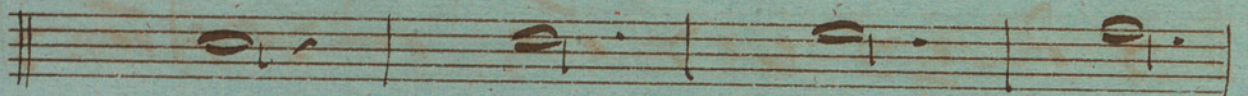
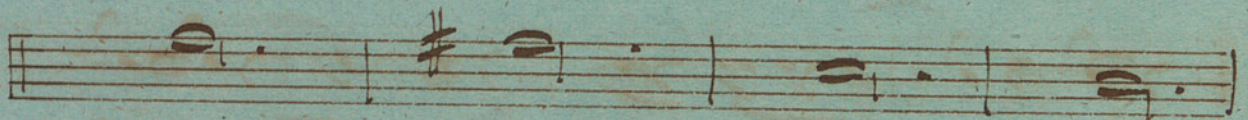
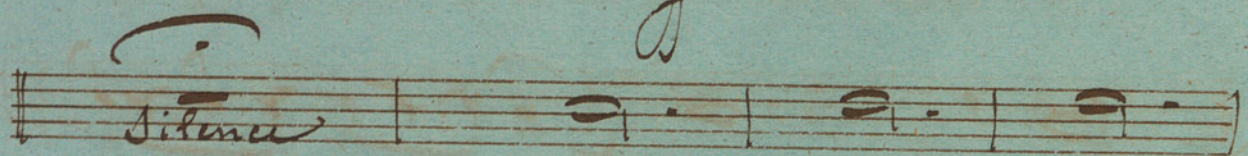
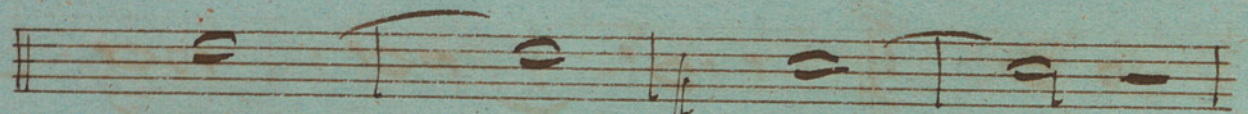

Les Deux, M^o et M^{me} Albert Bellon

M^o 8 All^{to} 32

16 31 Coda

3 90

M^o Albert - Bellon

Allegretto in Sib

N.S.

Molto *En si*

Animato

M. Albert

Allegretto

animato

M^{me} Albert Belton

Allegro *En ut* $\text{G} \# \text{2}$ 26

violin

Cda.

animato

Valse *All^{te}* *magrativo* *En ut* $\text{G} \sharp \text{F}$ 10

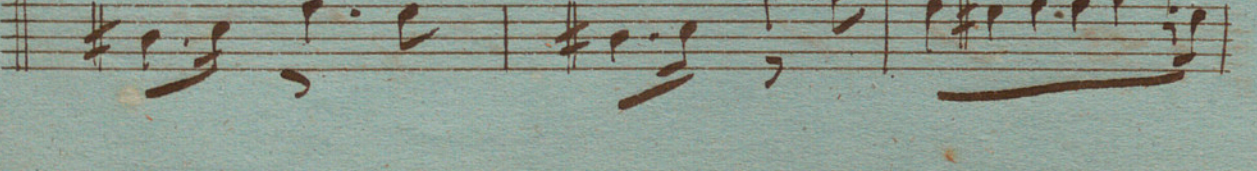
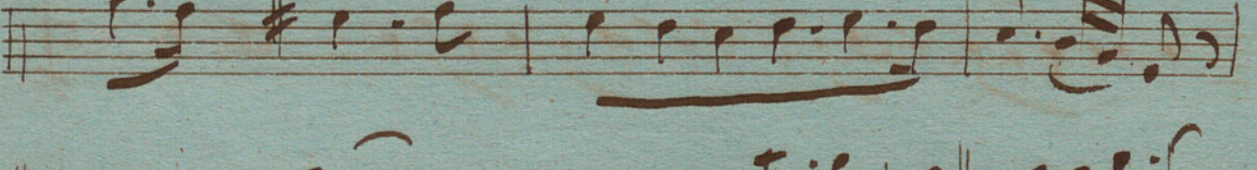
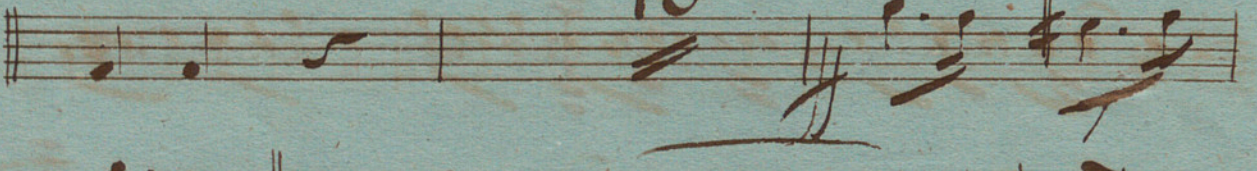
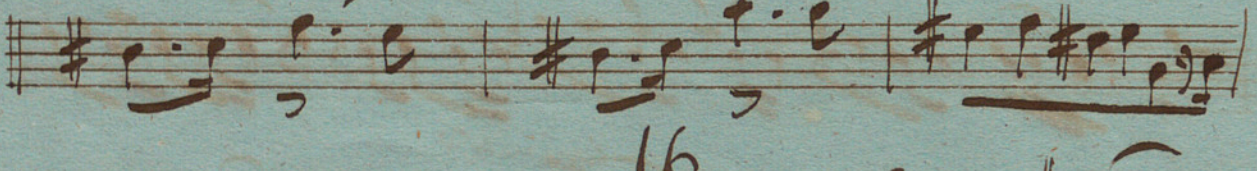
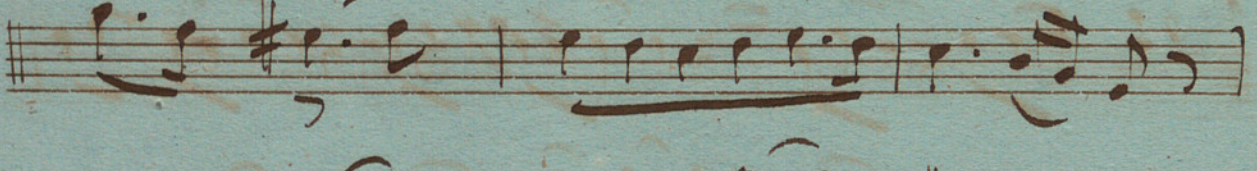
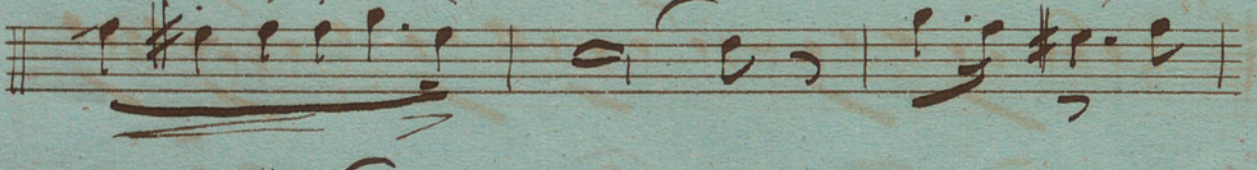
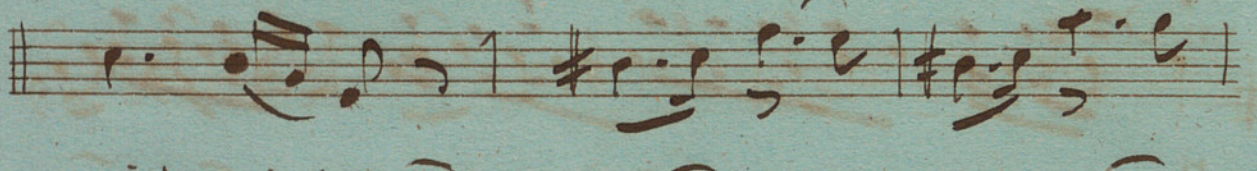
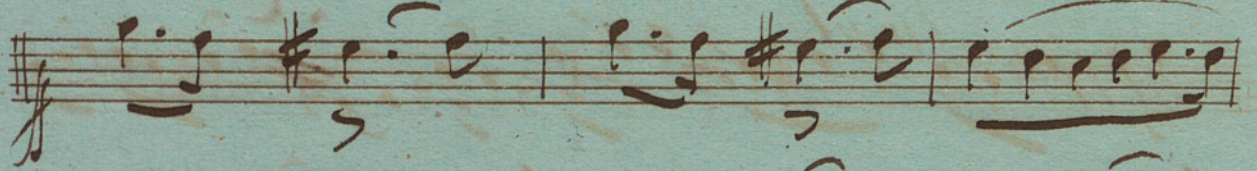
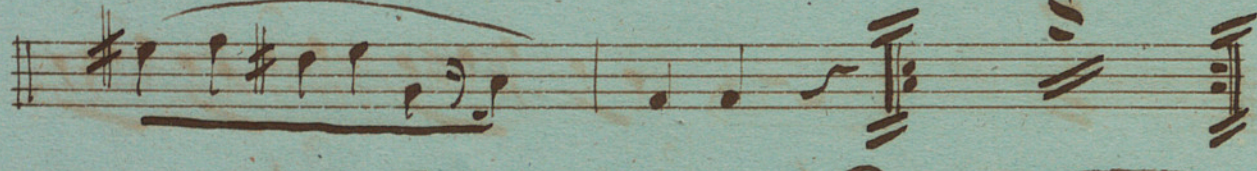
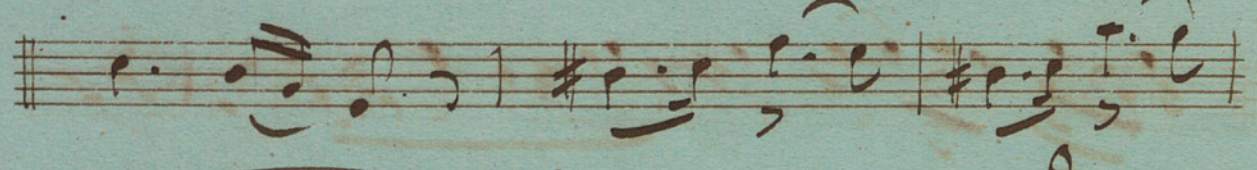
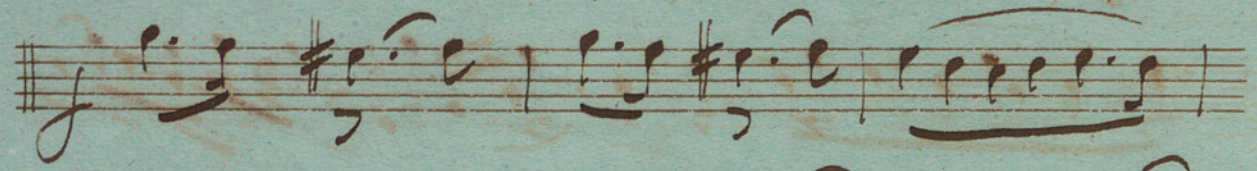

Animato

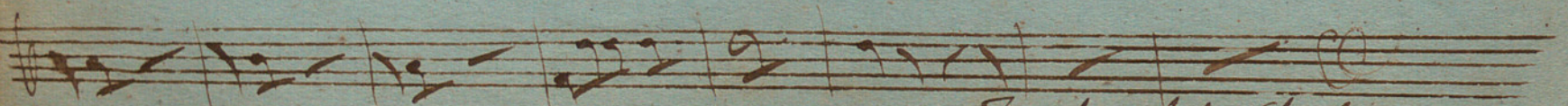
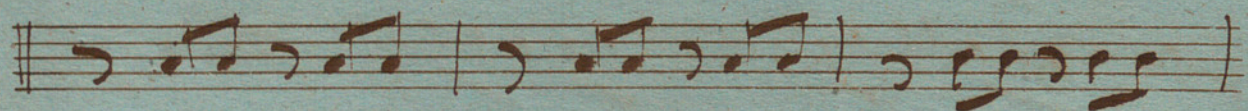
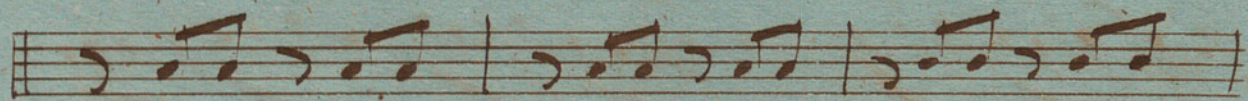
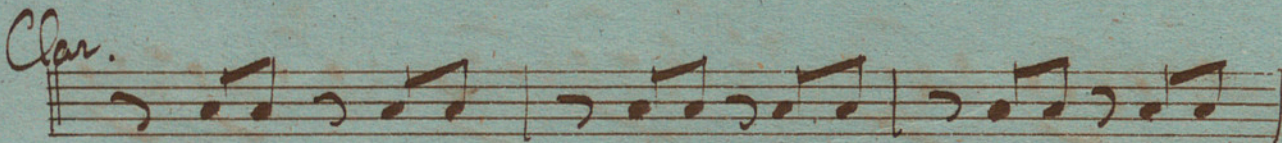
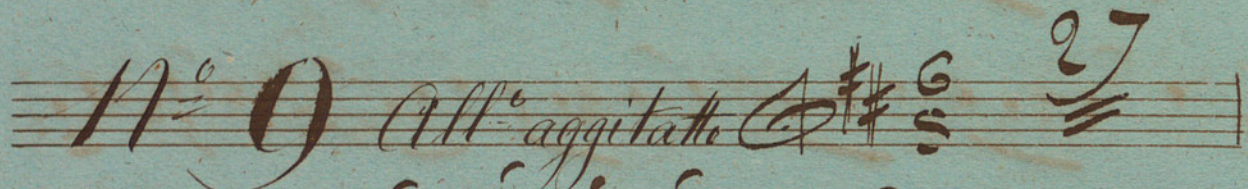
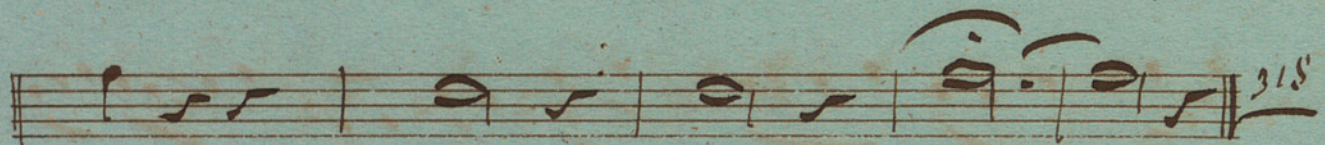
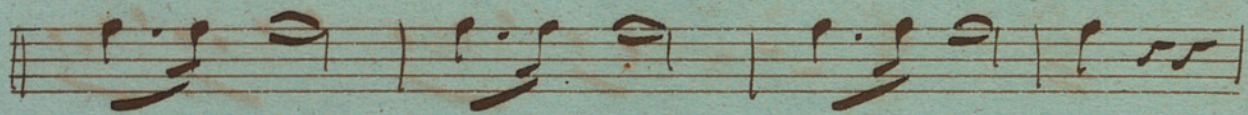
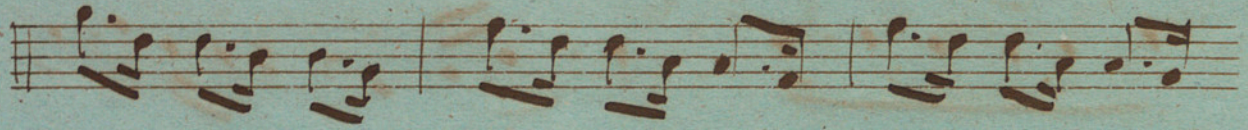

Finale al 10 Clar.^{te}

en Sib

Clarinete 2.

And^{te} 8# C

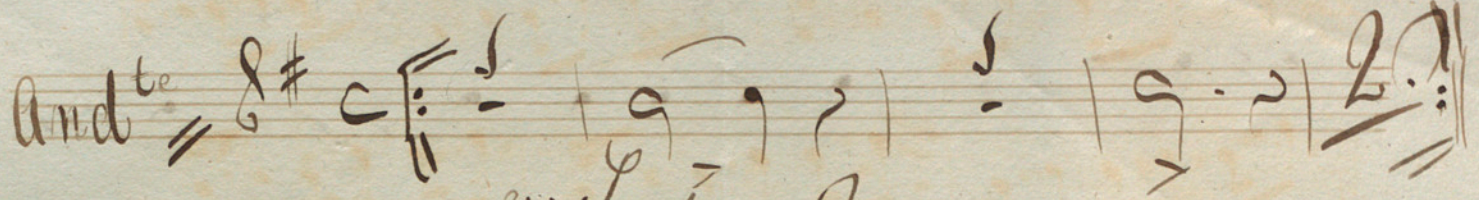

All^o 2/4 *l'istesso tempo* 2.

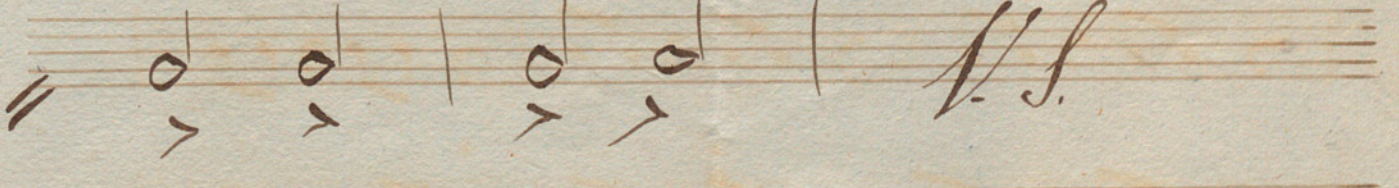
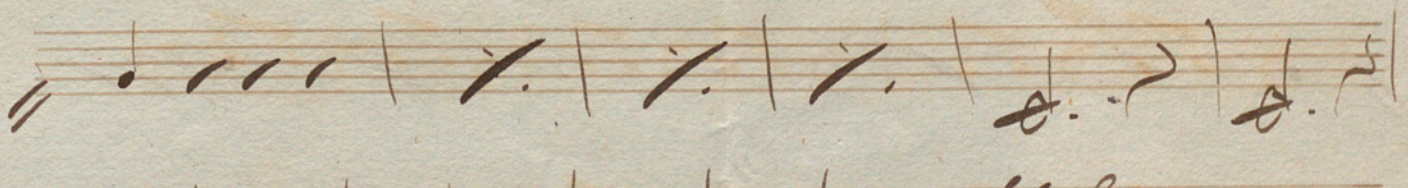
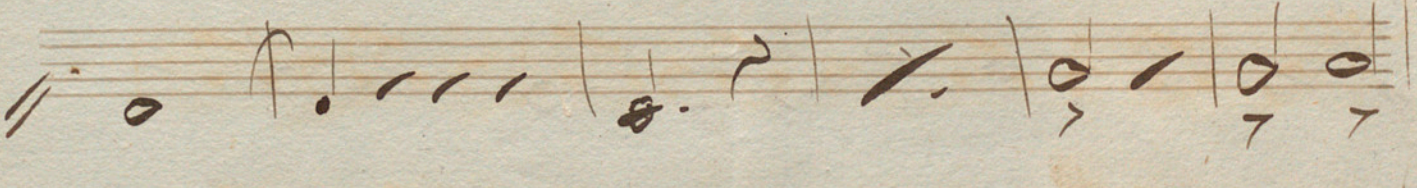
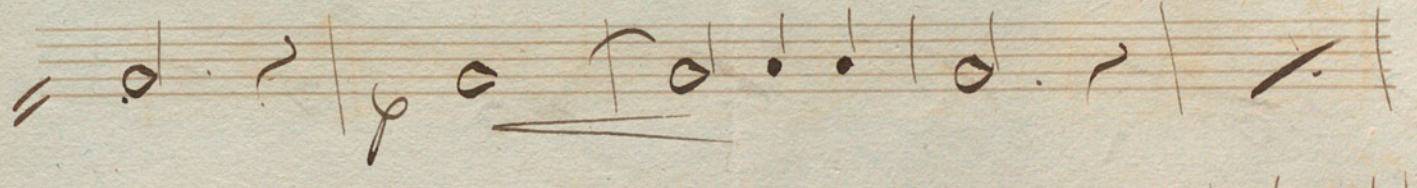
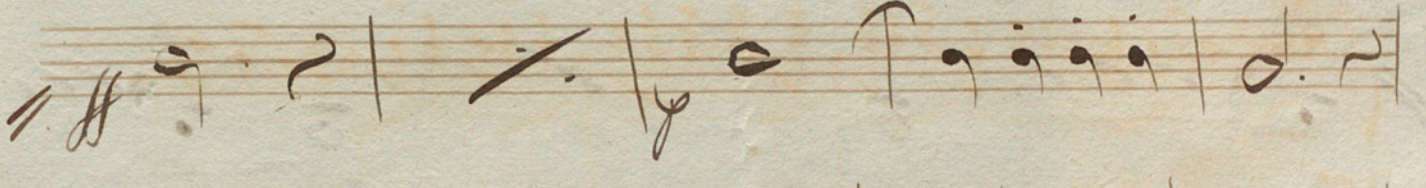
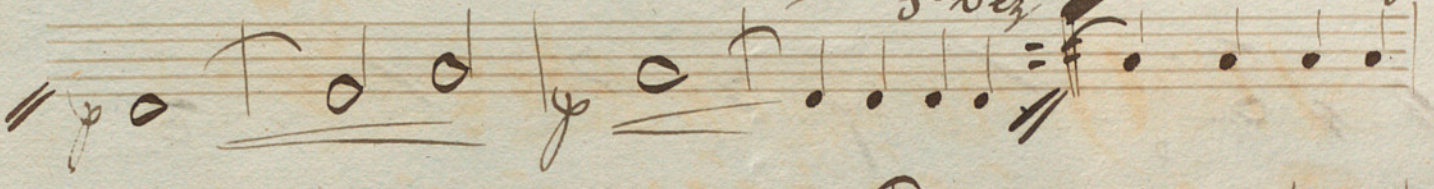
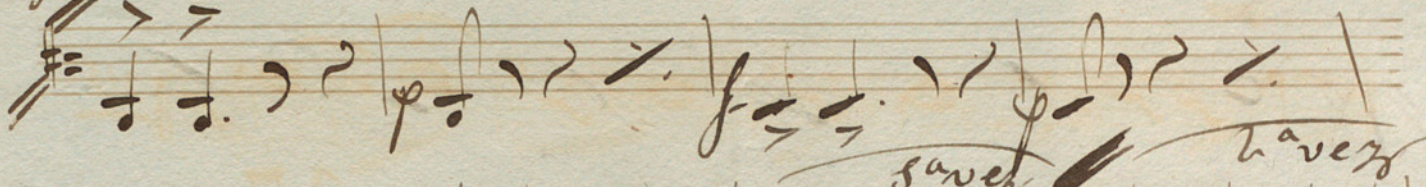
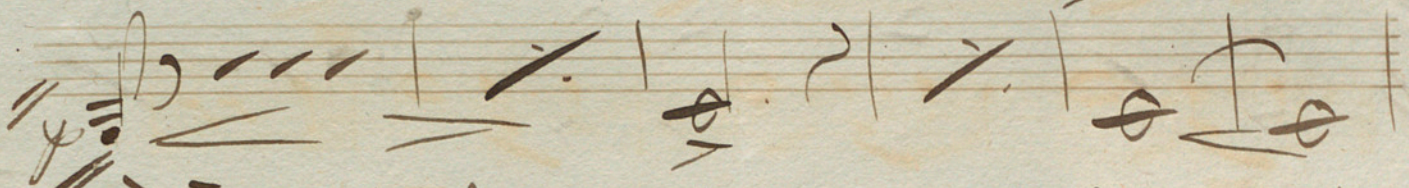
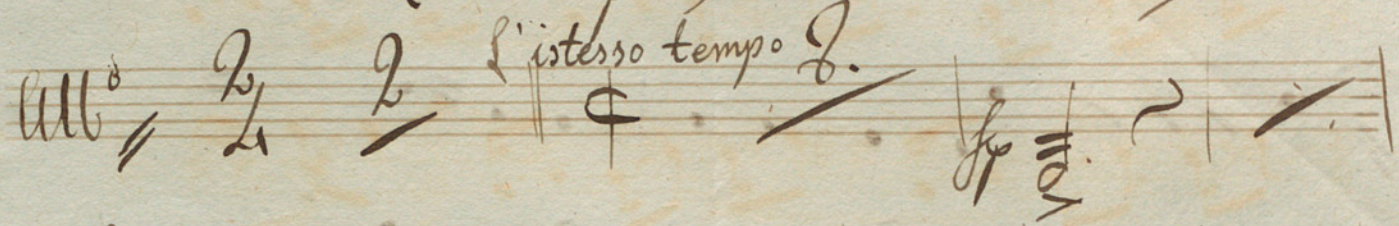

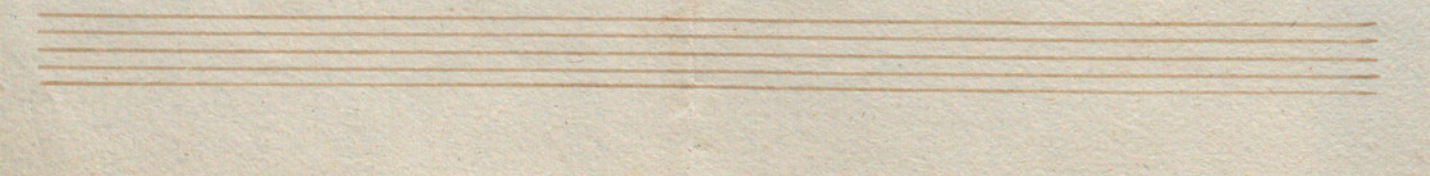
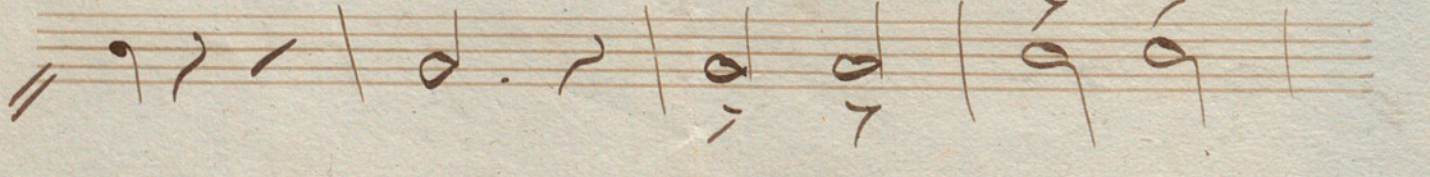
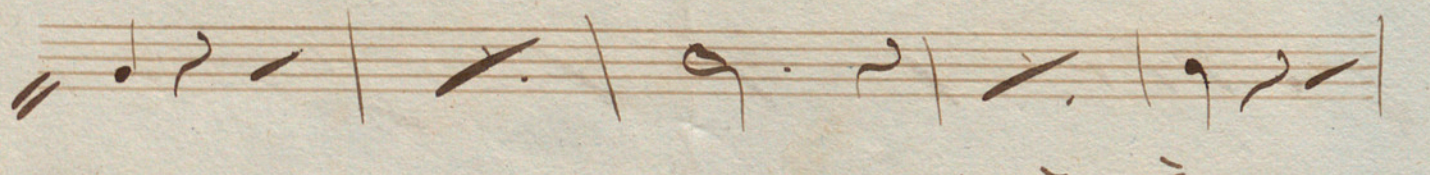
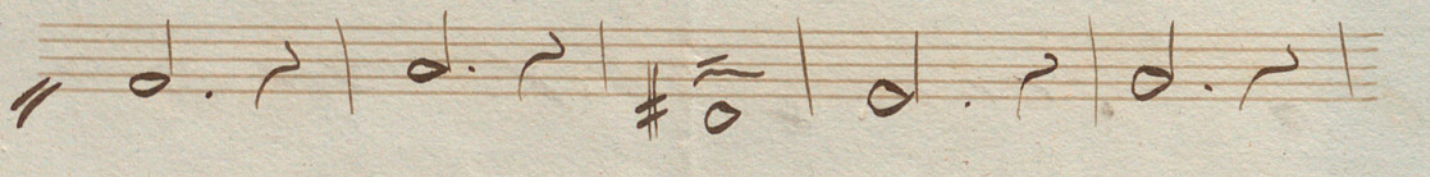
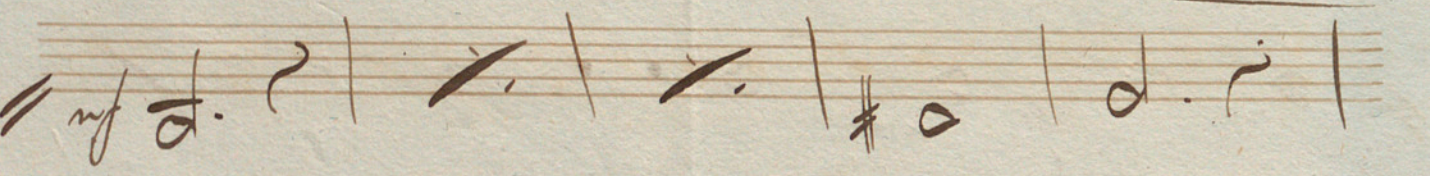
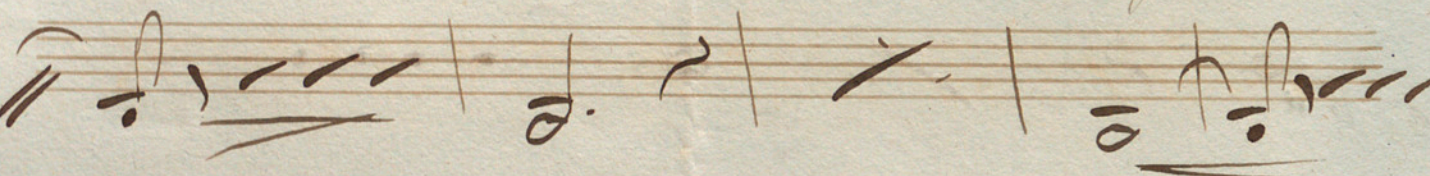
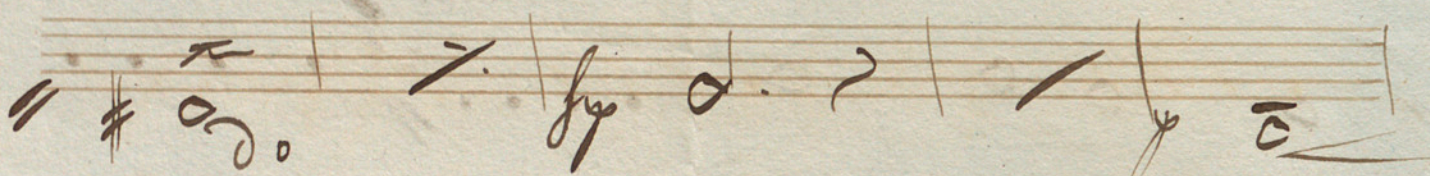
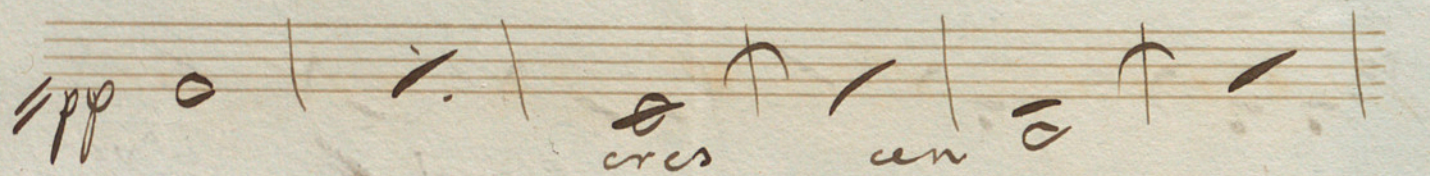
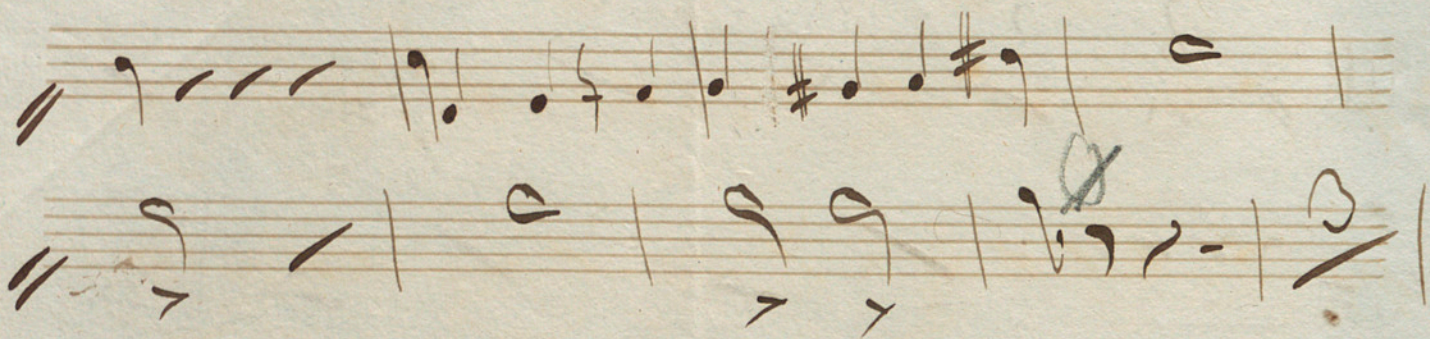
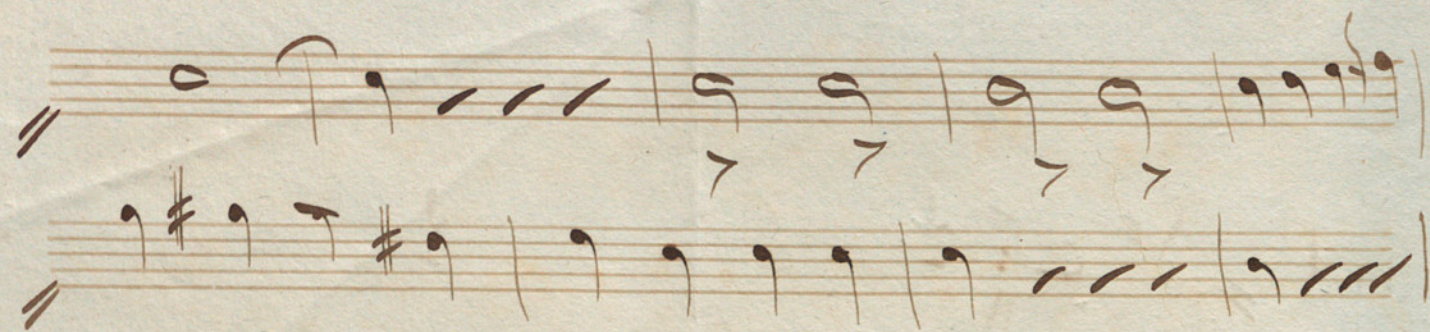

Empty musical staff.

Empty musical staff.

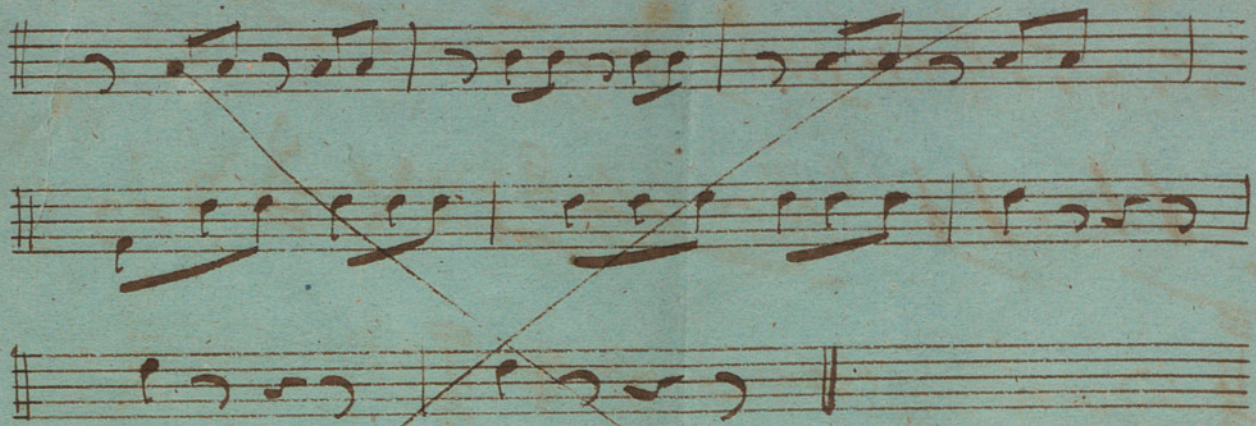

Sine Du 1. Acte

Acte 2^e

Intracete

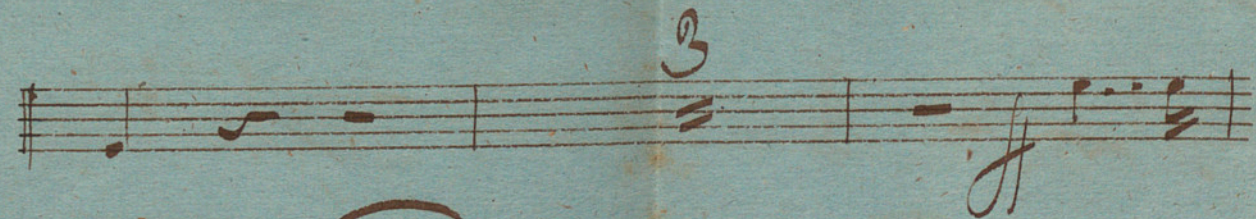
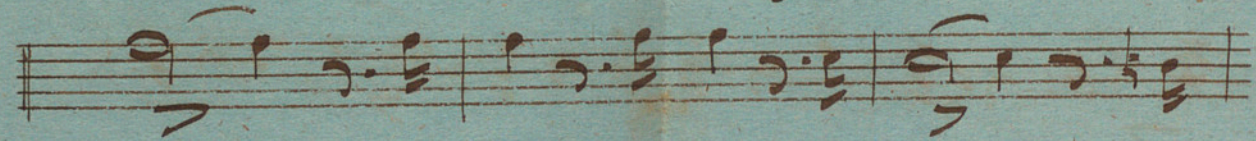
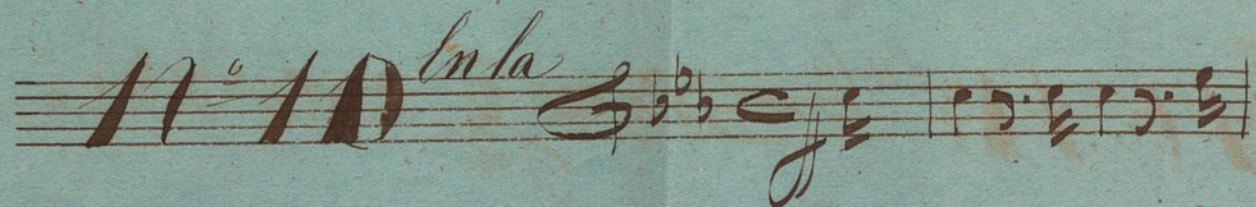

Thème Varié

N^o 11 In la
C^{mo} 2/4

7

1^e Vari 2/4

7

2^e Var 2/4

7

3^e Var 2/4

5

7

4^e Var 2/4

7

All.^o 

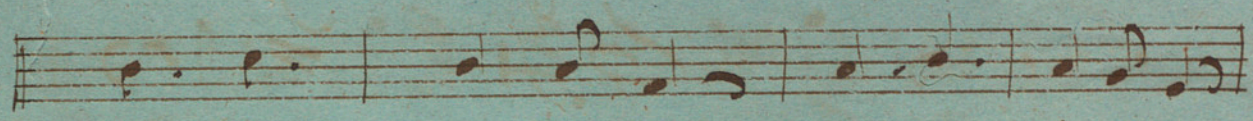

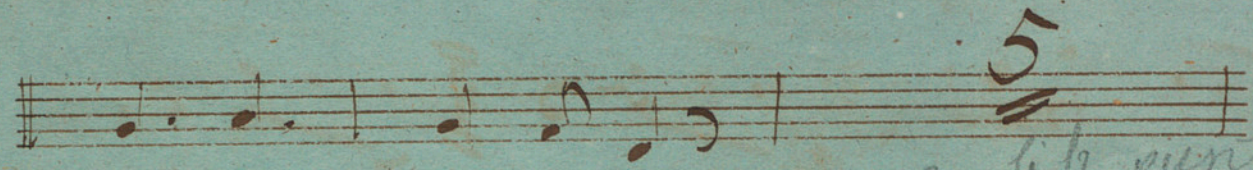

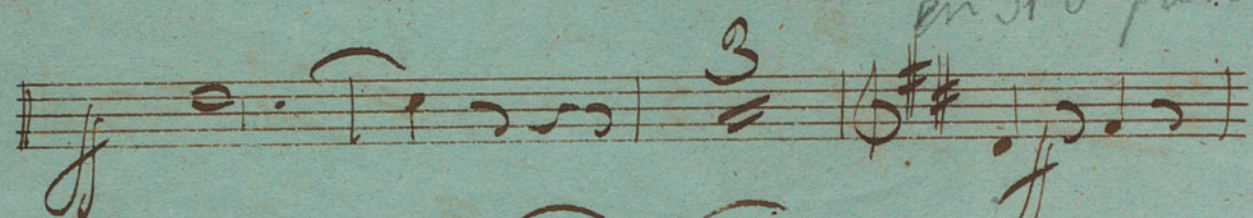

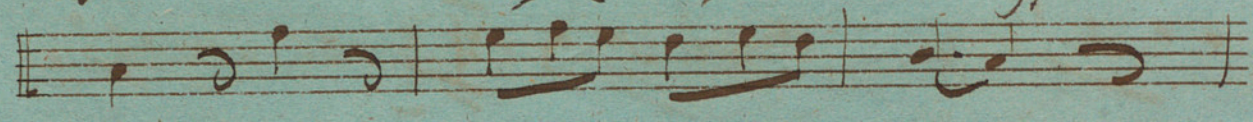

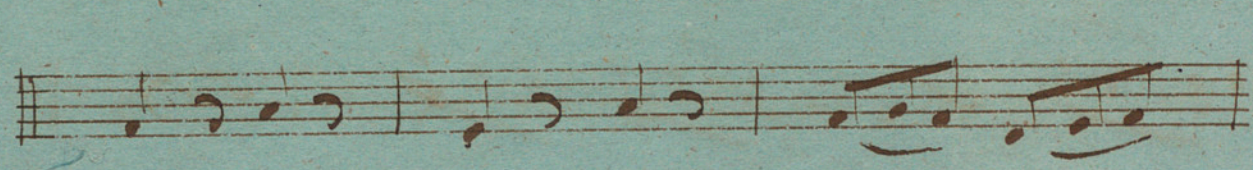

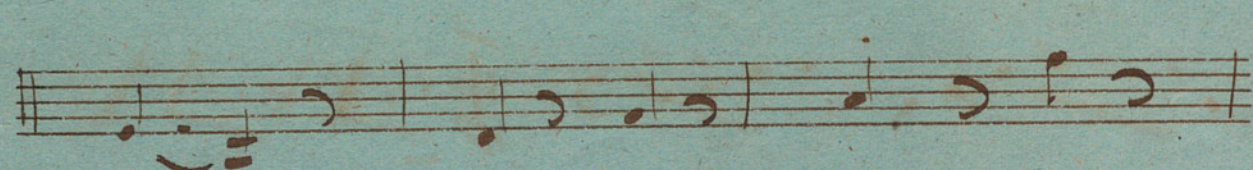

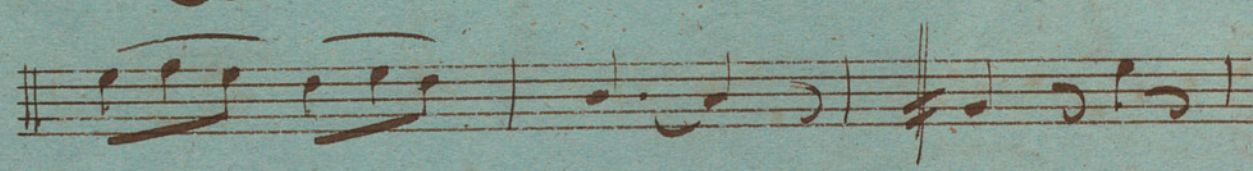

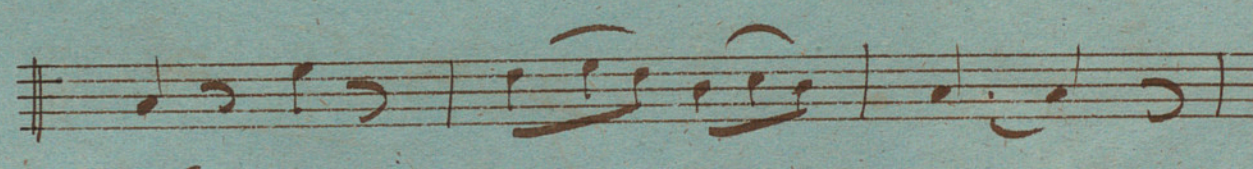

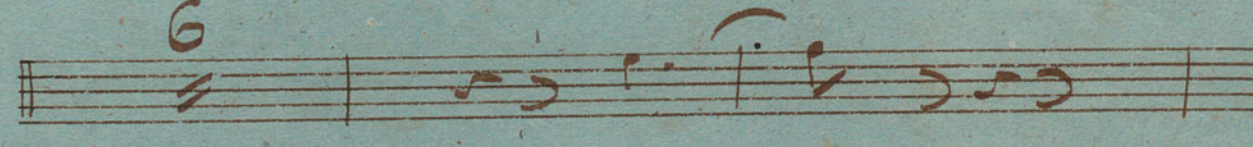

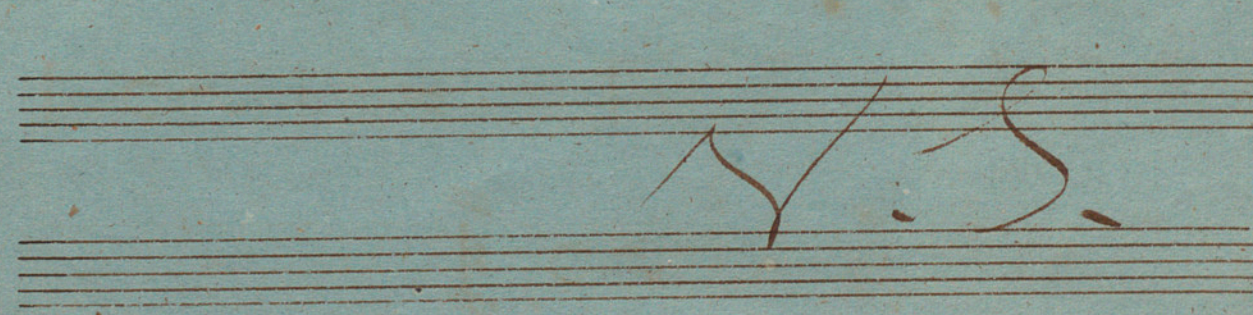

en si b punto bay.

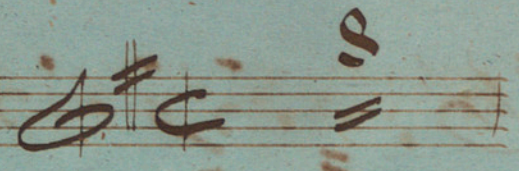
All^o Maestri N^o 12 

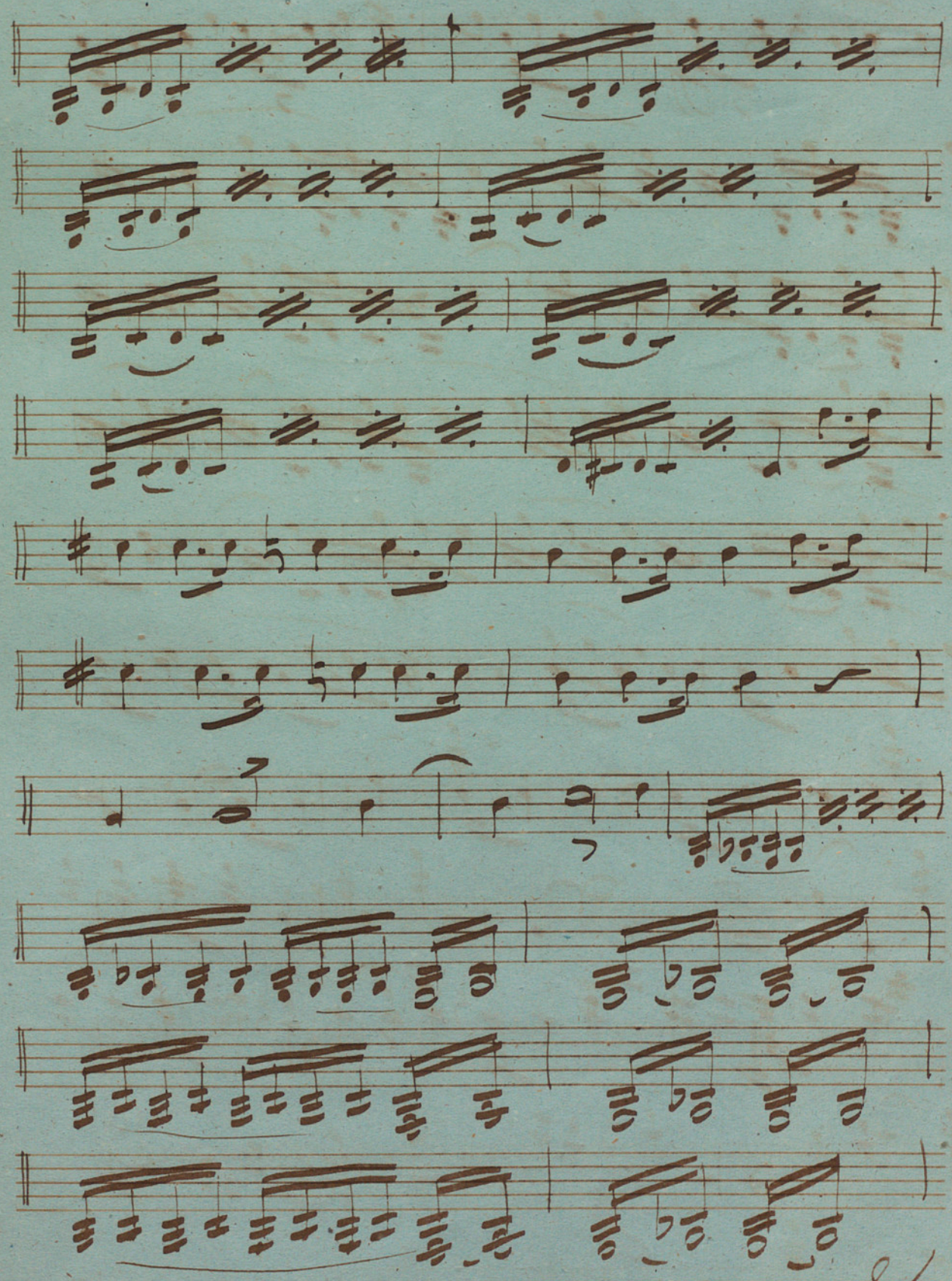

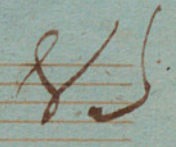

3 23 25 26

Er in du Ballet

1^o Basson

La Prosière

Ballet en 9 Actes.

Fagotto 1^o

Ouverture.

Maestoso $\text{D}:\text{C}$

Solo

16

mf

Allegro $\text{D}:\text{F}\#\text{C}\#\text{6}$

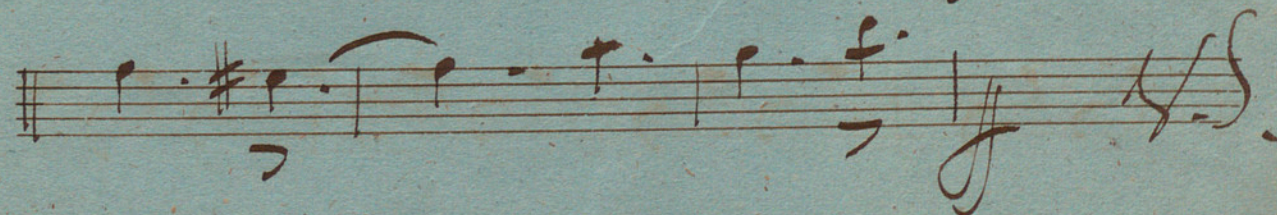
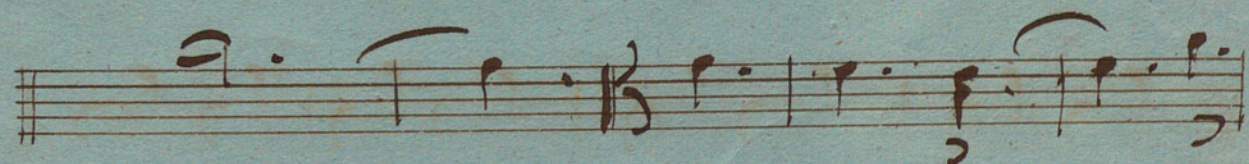
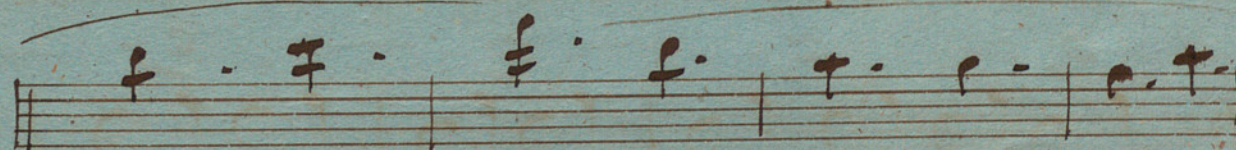
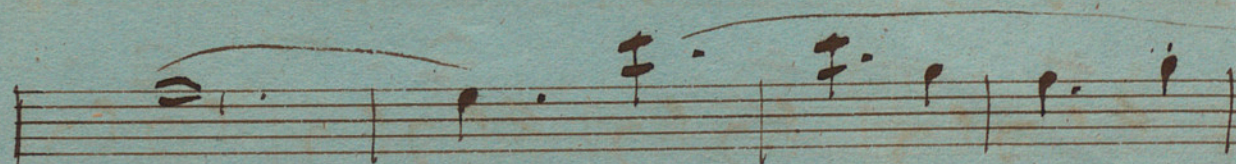
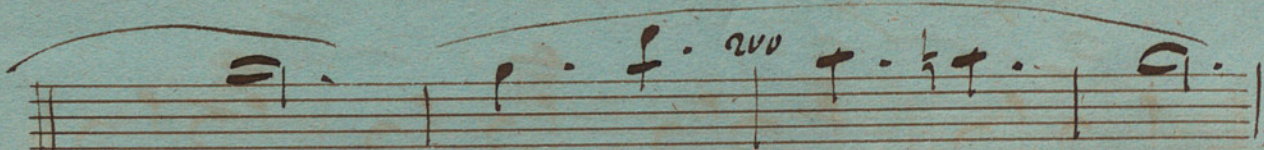
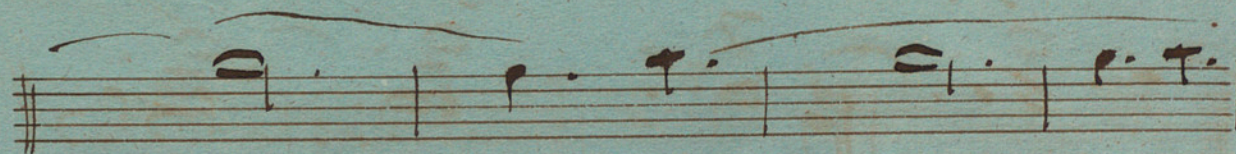
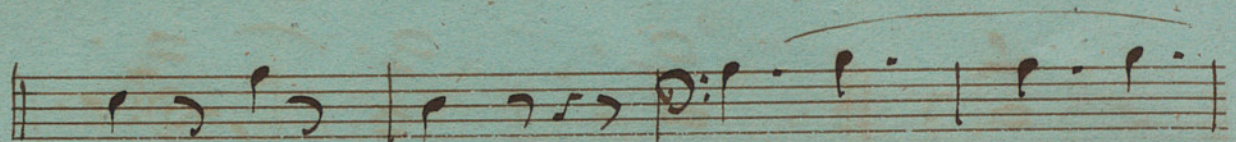
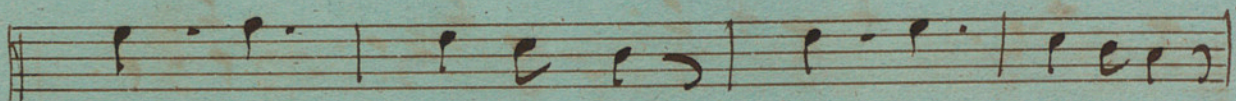
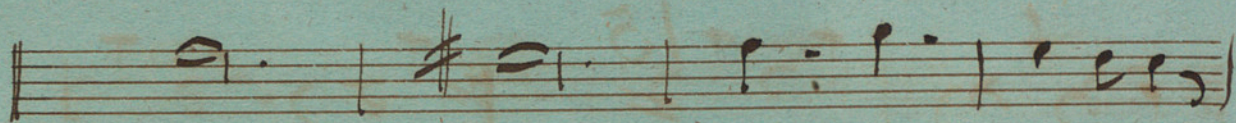
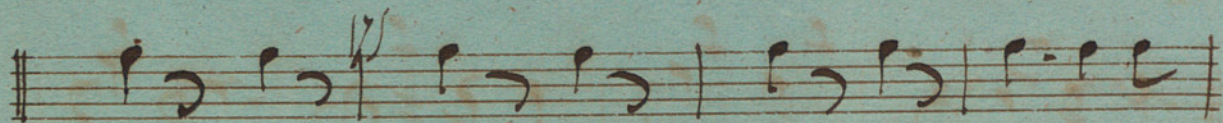
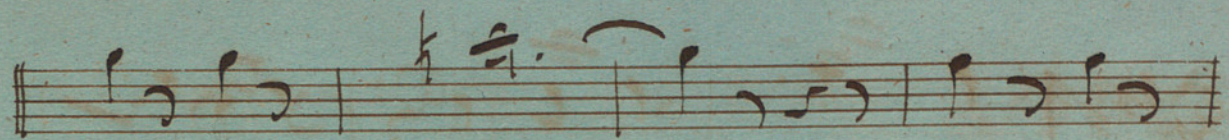

Fin de l'Ouverture

Two empty musical staves at the bottom of the page.

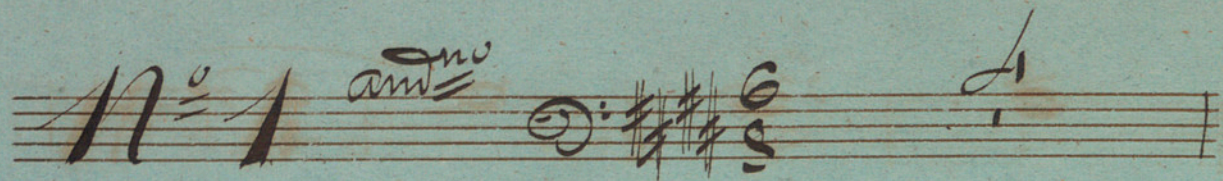
N^o 1 *And^{te}* 

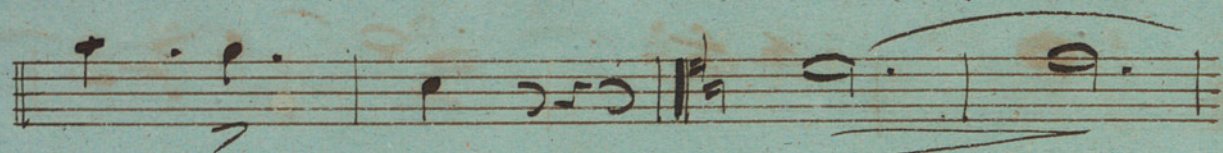

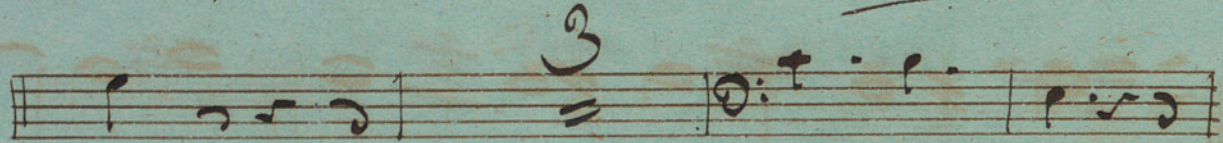

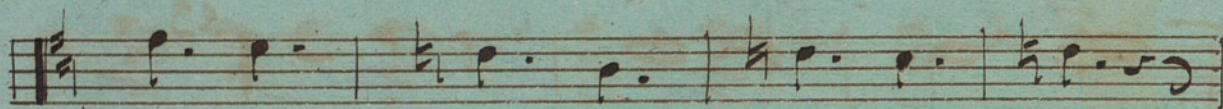

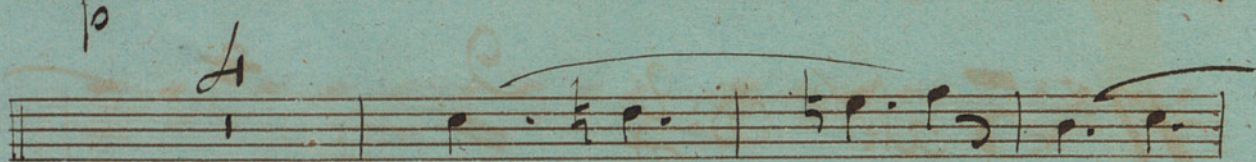

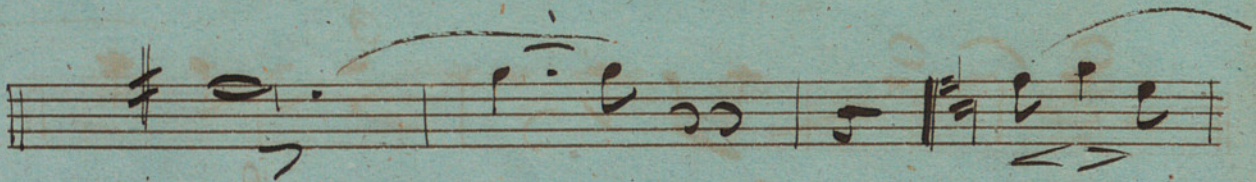

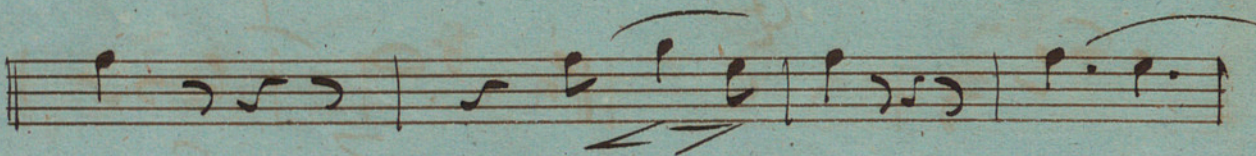

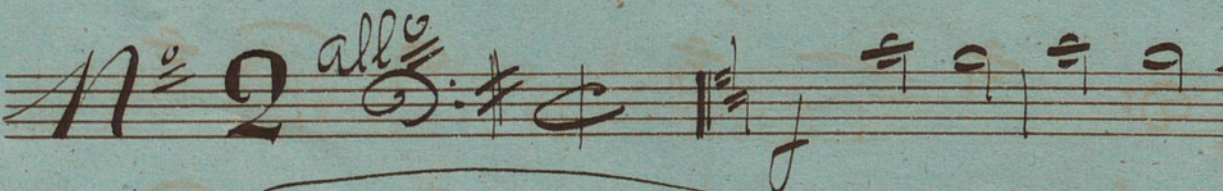

N^o 2 *all^o* 

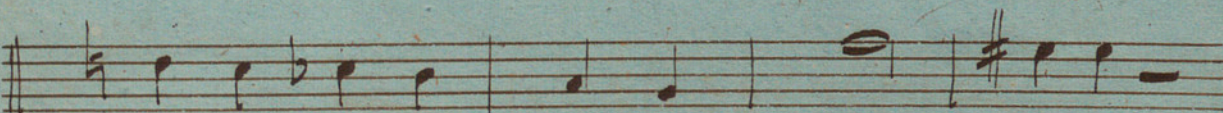

N^o 3 *allegro* 3/4 *mf*

N^o 4 All^o $\text{D}:\flat\text{S}$ $\frac{6}{8}$ $\frac{8}{}$

maestoso $\text{D}:\flat\text{C}$ $\frac{6}{}$ $\frac{18}{}$ $\frac{61}{}$

Divertissement

Corps de Ballet

N^o 5 *all^o*

V.S.

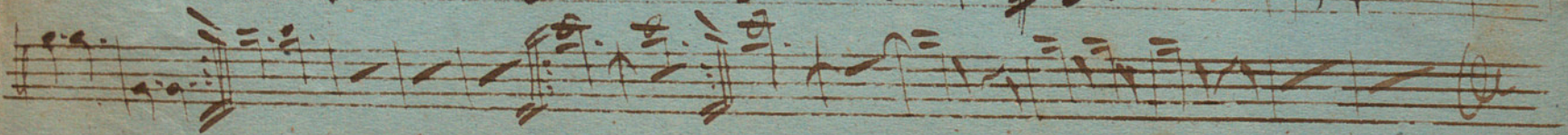
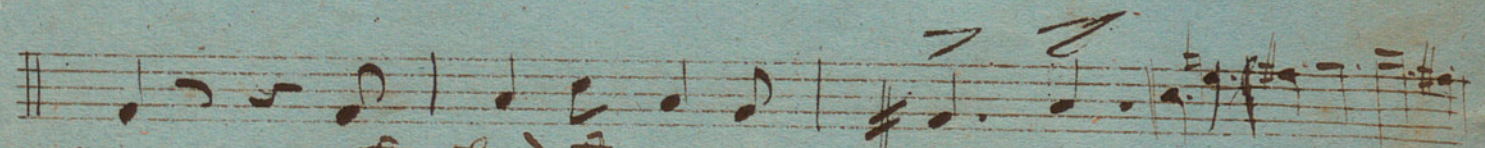
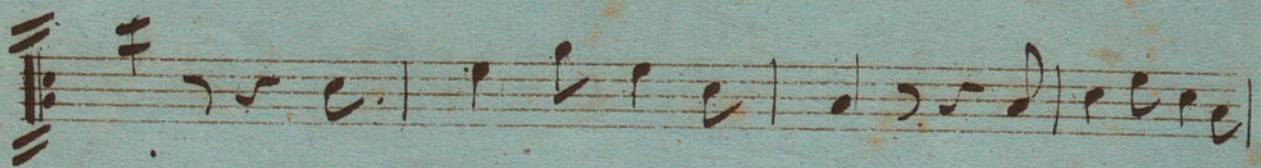
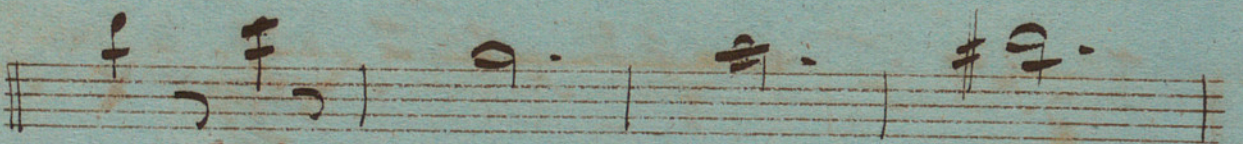
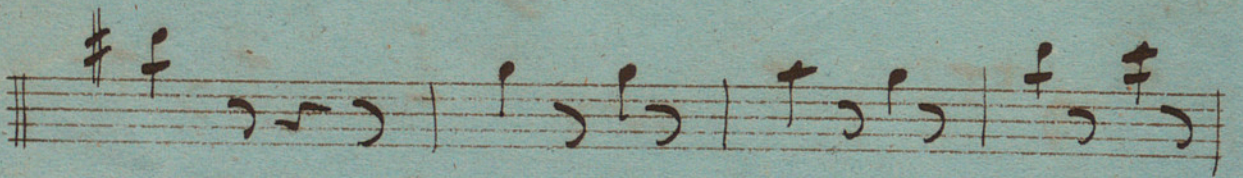
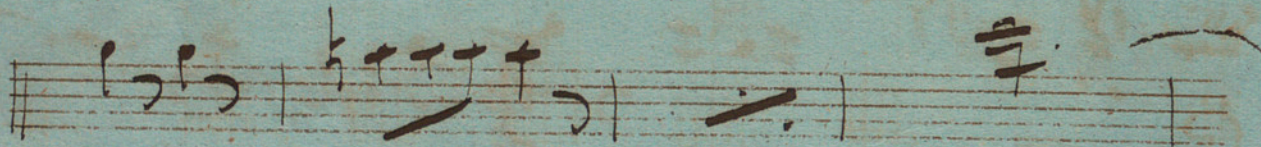
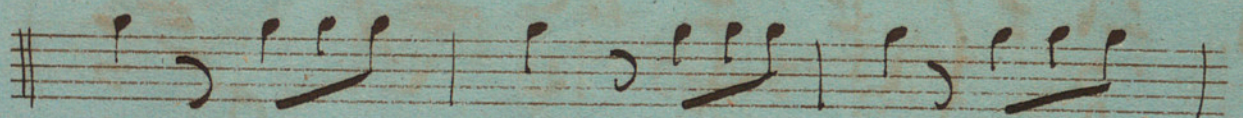
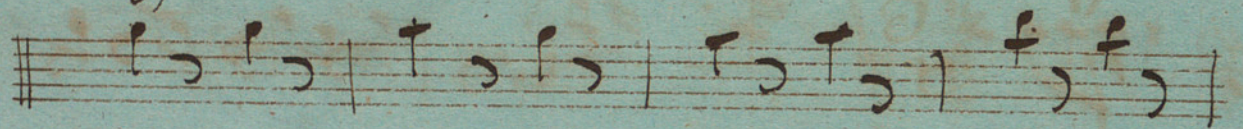
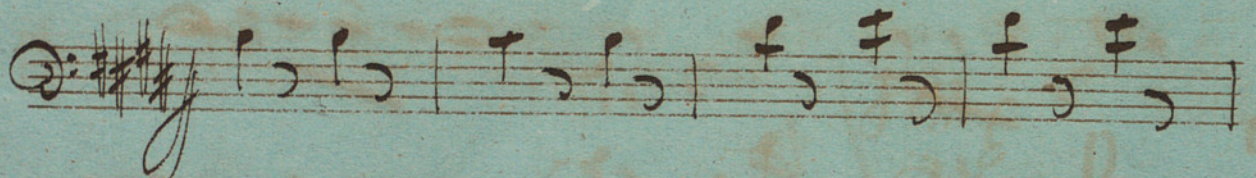
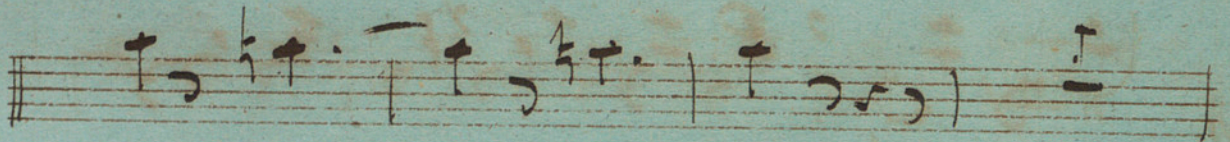
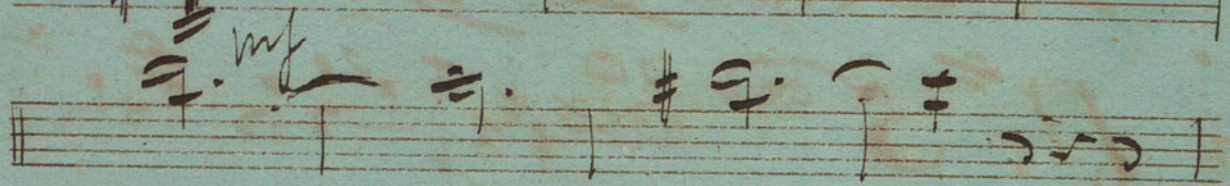

N^o 6 *all^o* *magorozo* *40*

Violon

Basso

Basso

VS.

Pas de deux. M^o et M^o Albert Cellon

M^{re} Albert Bellon

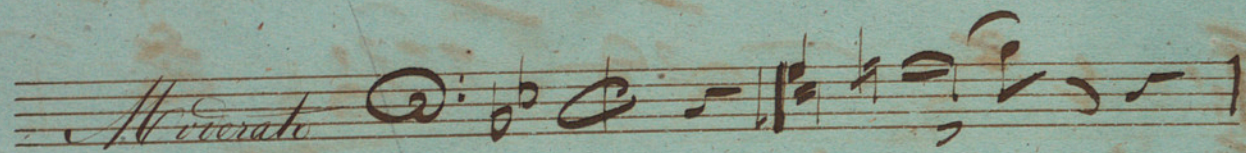
Moderato 

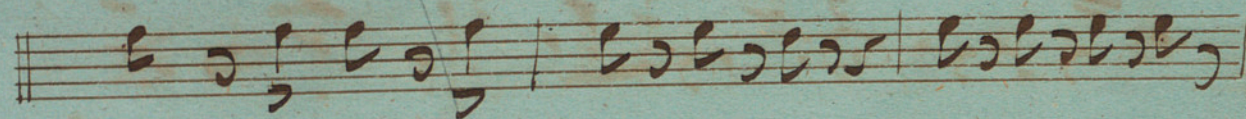

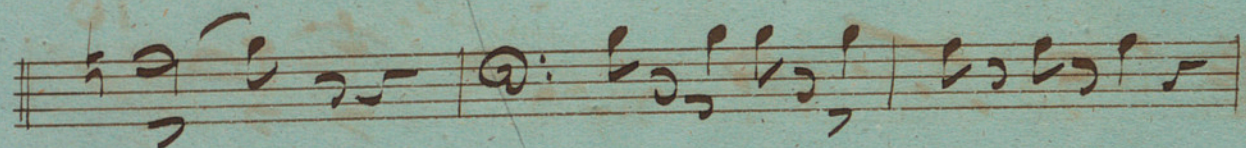

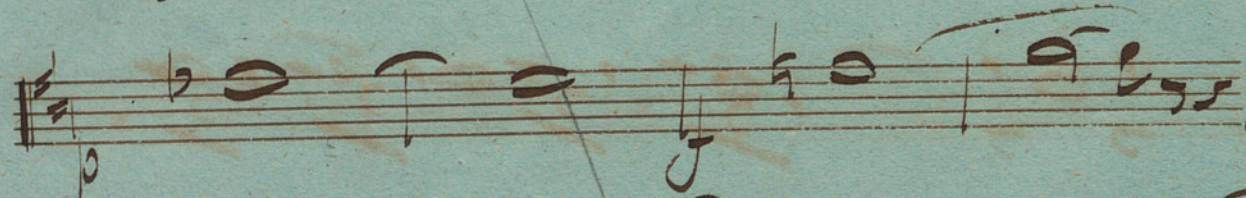

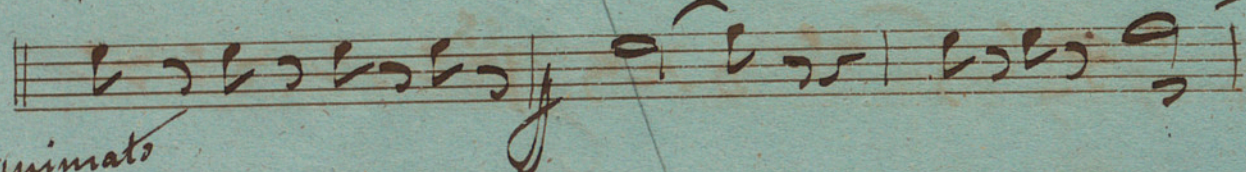

Animato

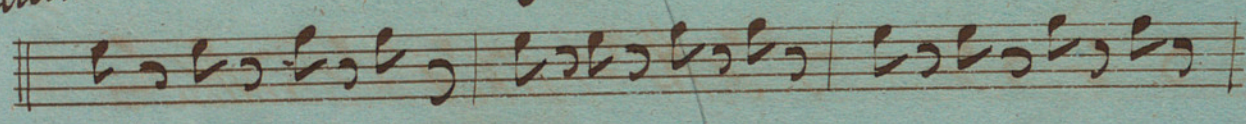

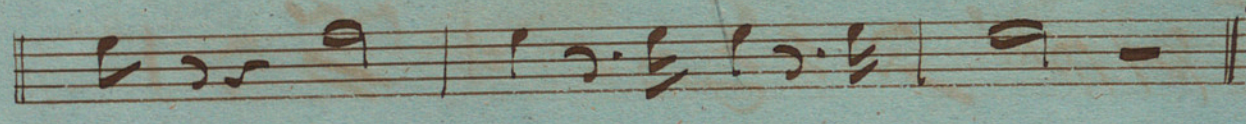

M^{re} Albert

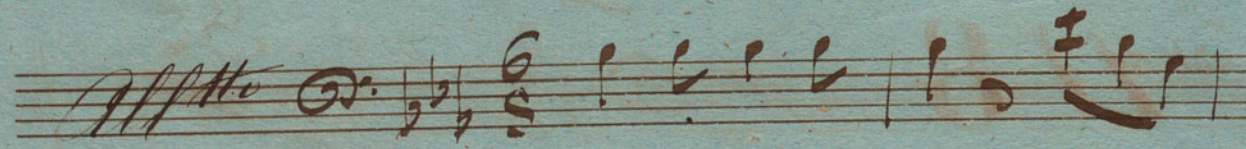
Allegro 

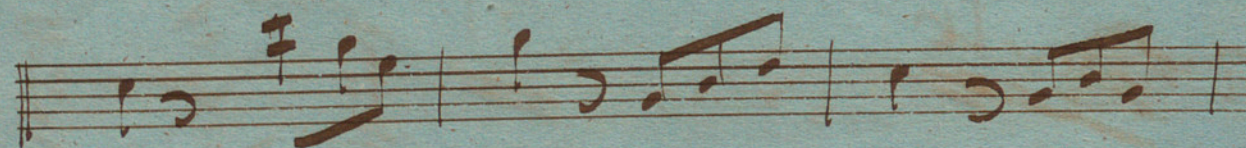

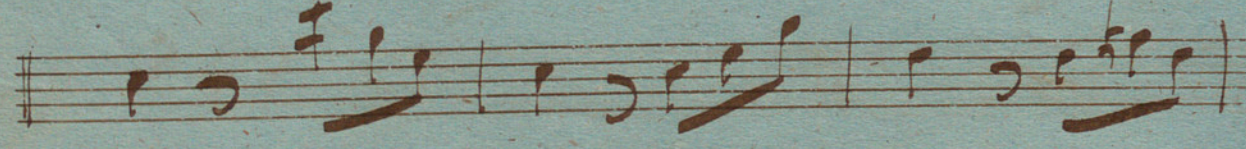

M^{mo} Albert-Bellon.

26

Violon

Basson

Bassoon

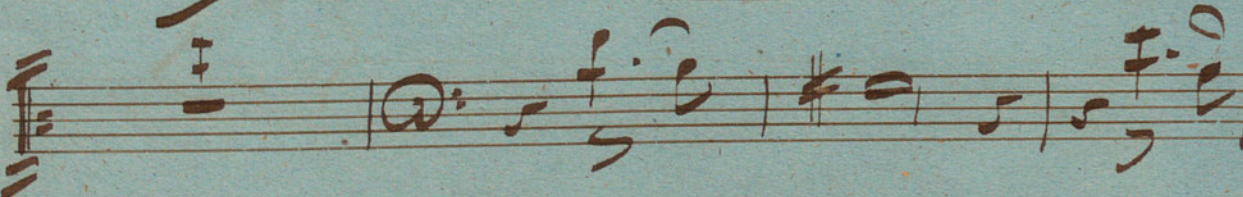
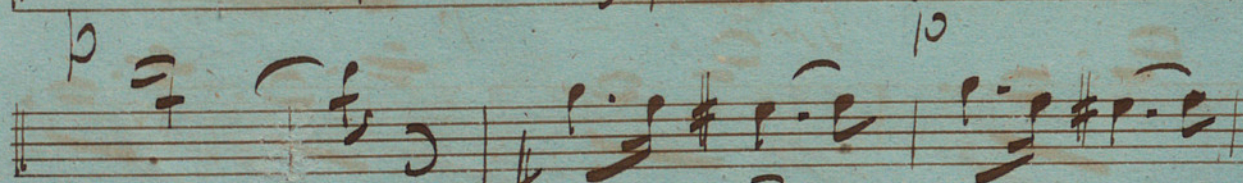
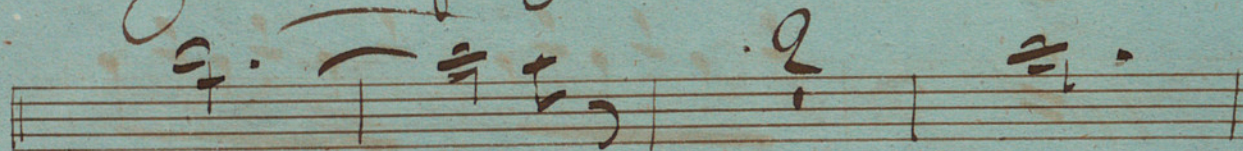
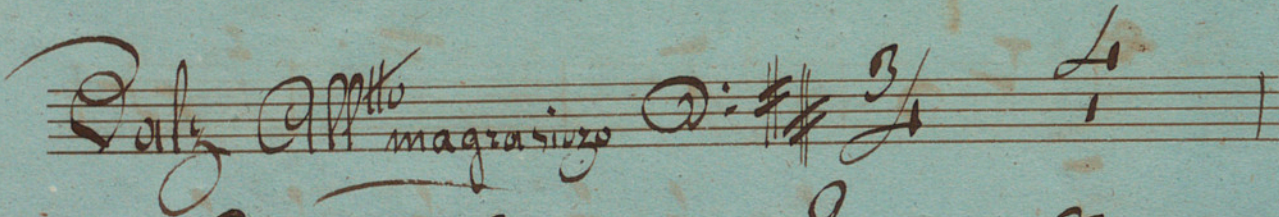
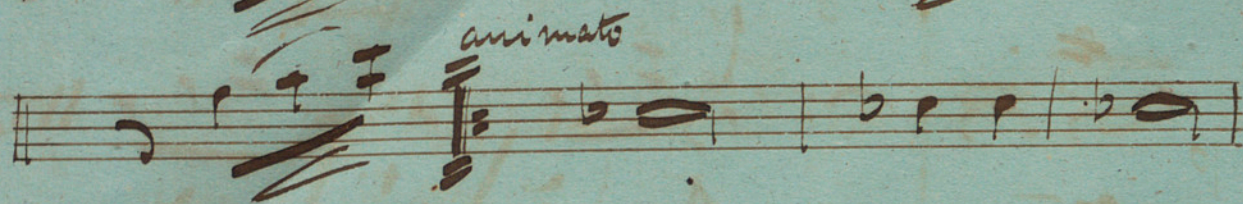
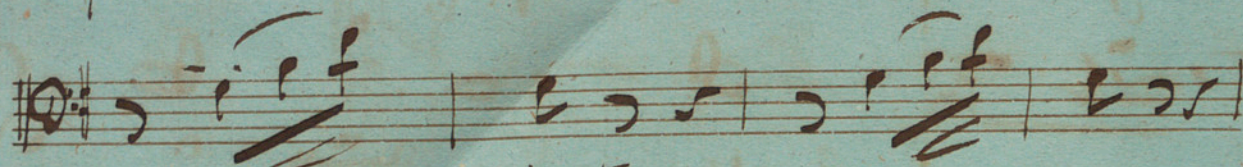
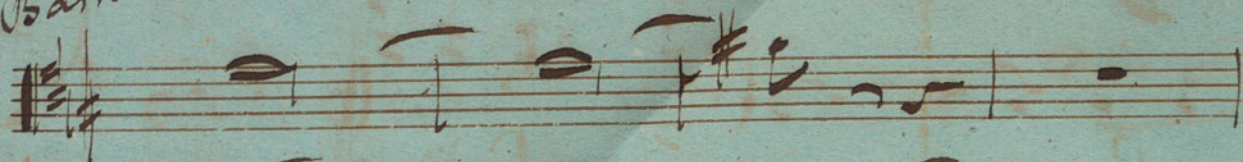

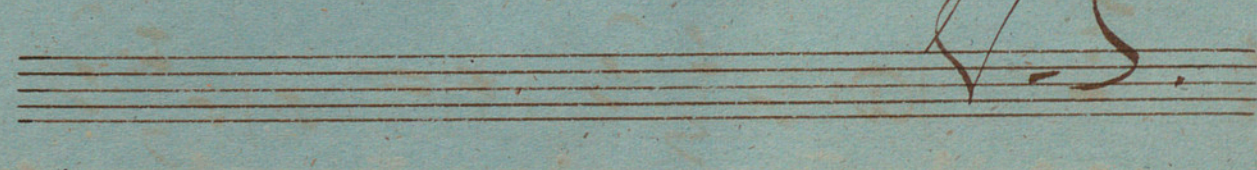
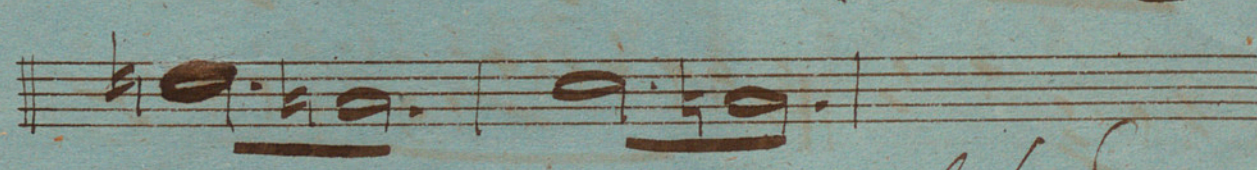
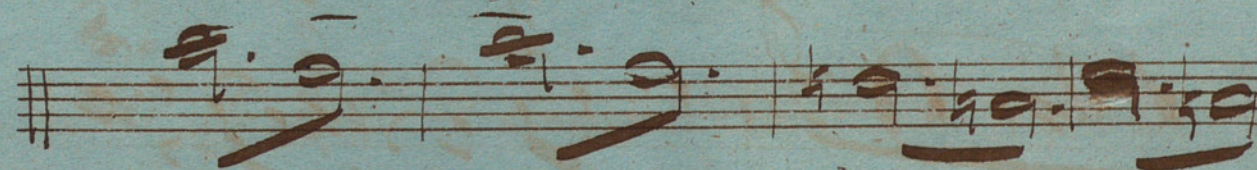
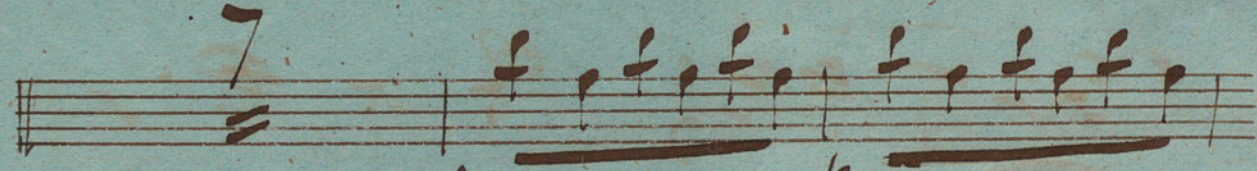
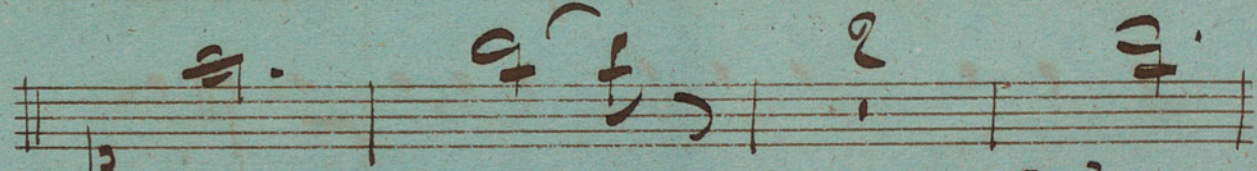
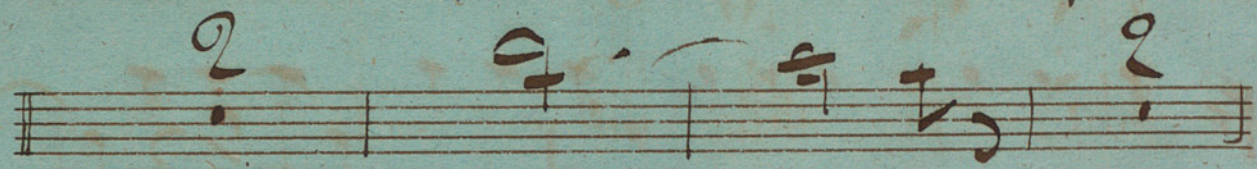
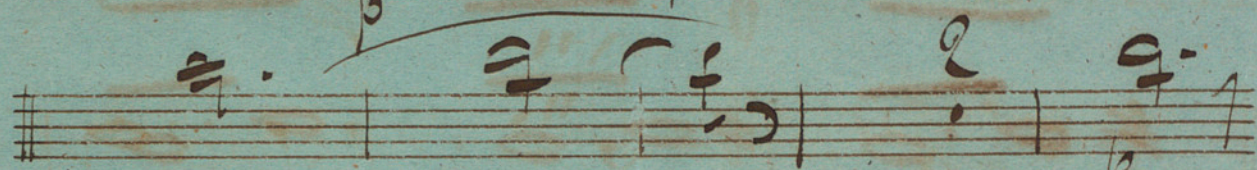
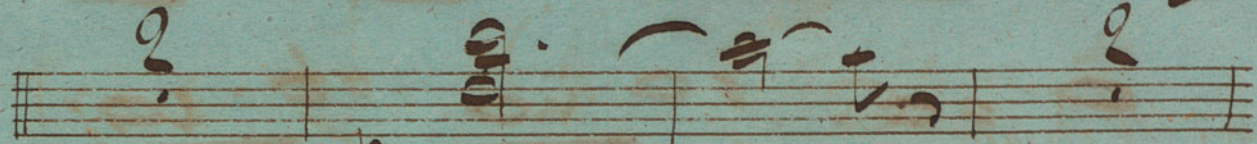
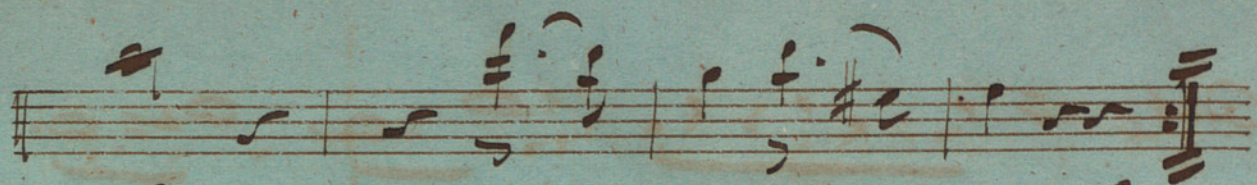

V.S.

Allegro

N^o 2 *All^o magnifico* **25**

Empty musical staves at the bottom of the page.

V.S.

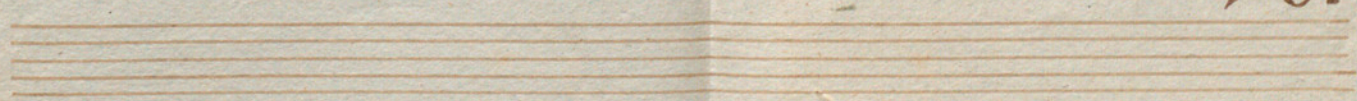

Empty musical staves at the bottom of the page.

Adagio

Fine du 1^{er} Acte

2^e Acte

Interacte

N^o 10. @: c

VS

Clave 2
Entracte

N^o 10

Theme Varié

N^o 11 *And^{no}*

Allegro 3/4: # # 6

Maestoso

N.S.

V.S.

legato

And^{te} Religioso

Fin du Ballet

La Prosière

Ballet en 9 Actes.

Scotto 9°

Ouverture.

Moderato. 3/4

10

16

mf

all.

Allegro: 6/8

14

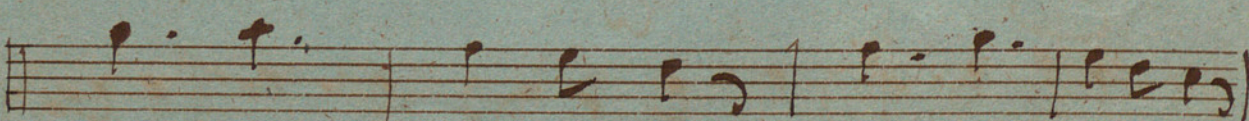
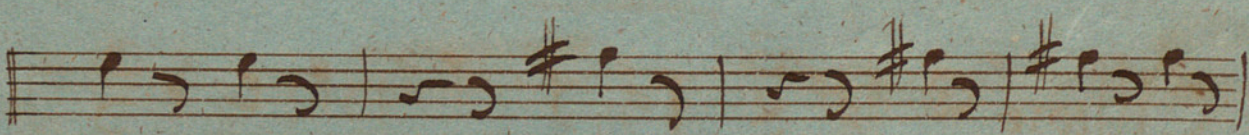
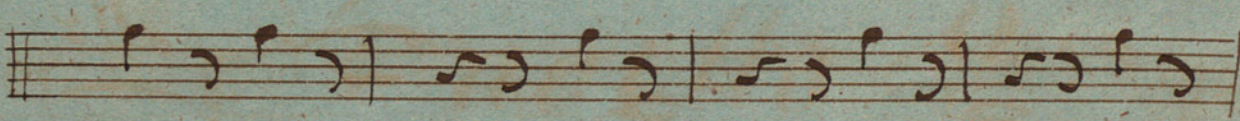
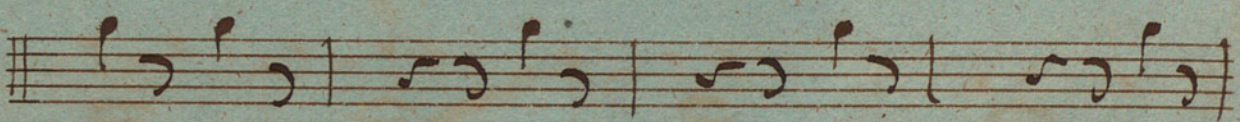
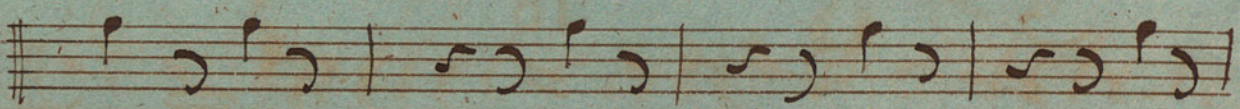
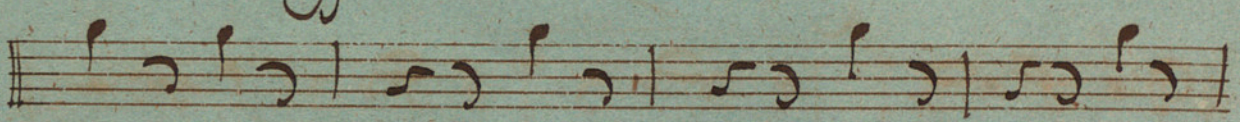
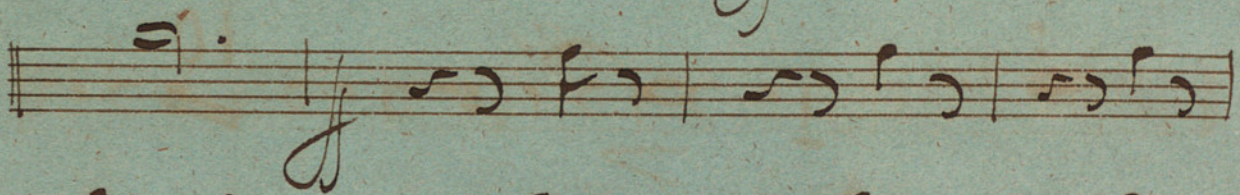
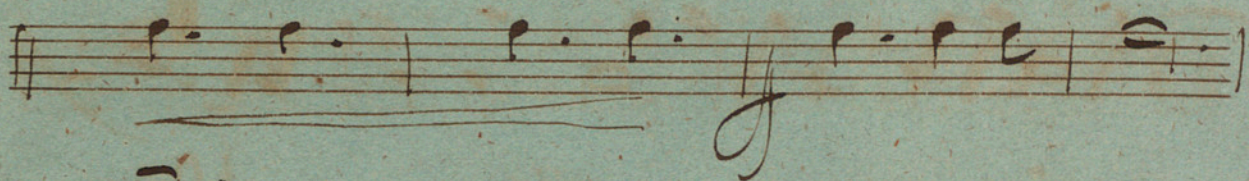
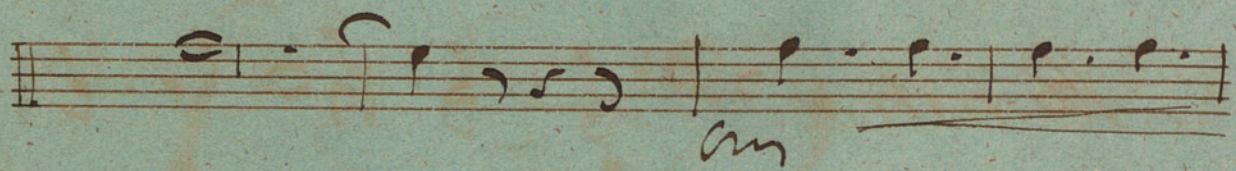
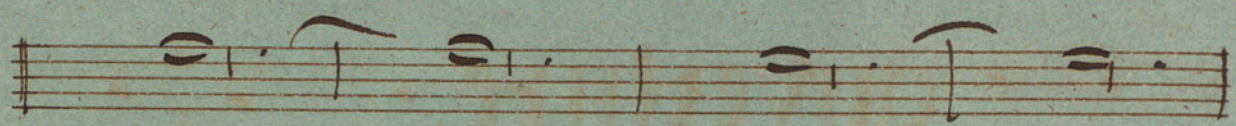
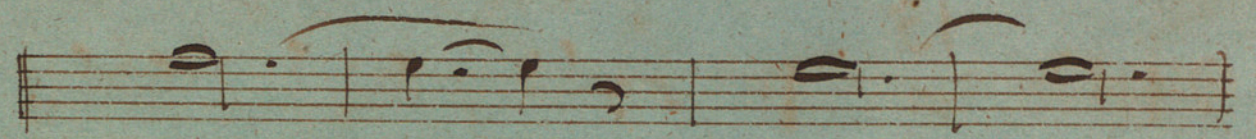

V.S.

15

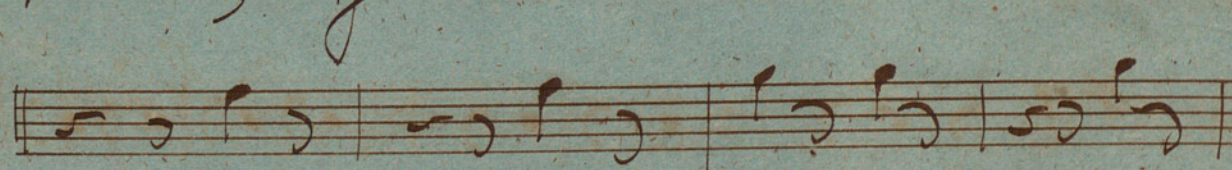
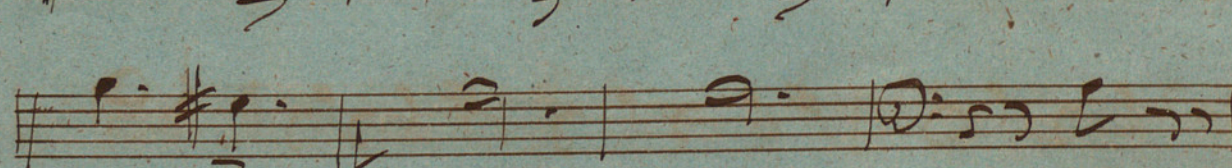
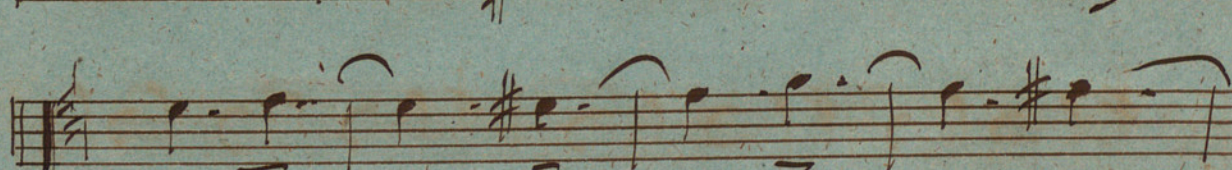
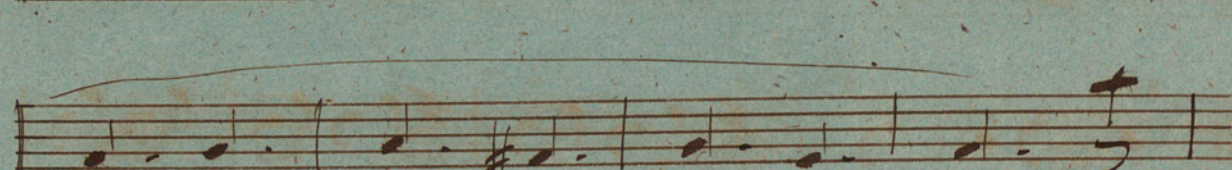
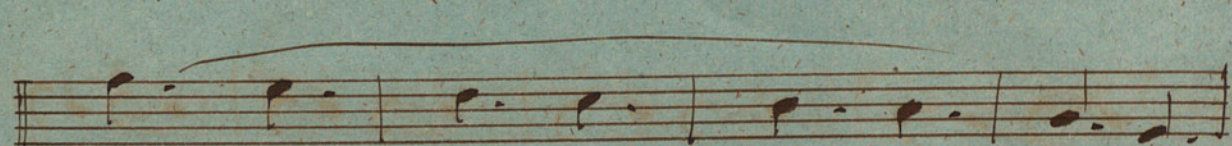
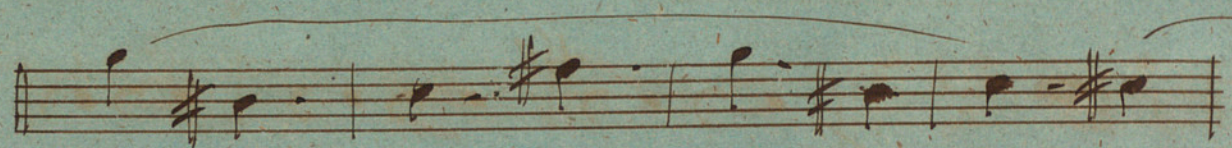
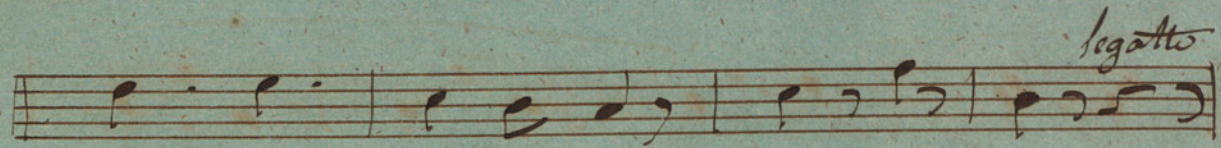
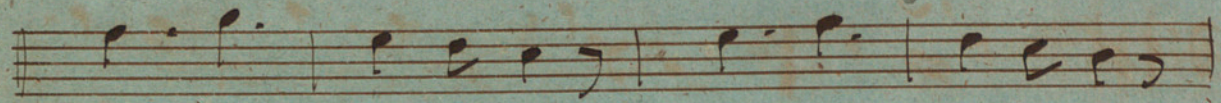

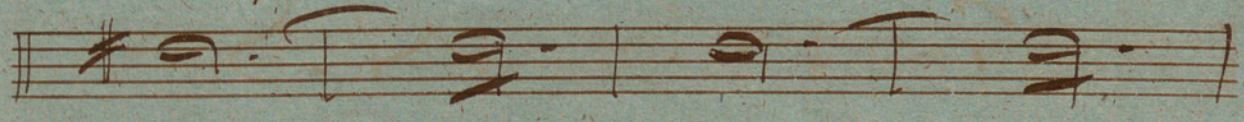
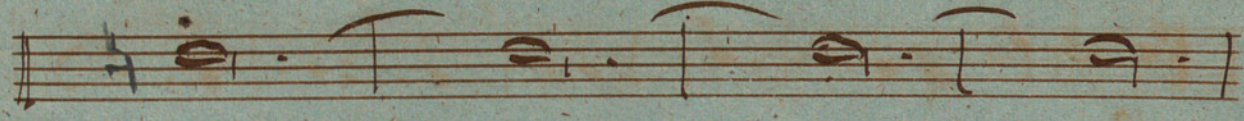
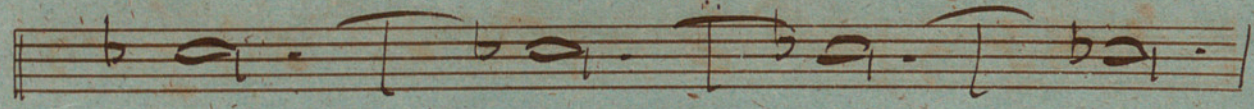
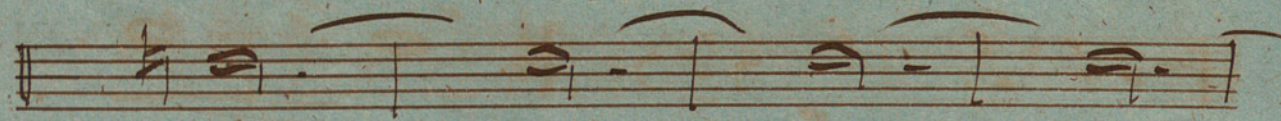
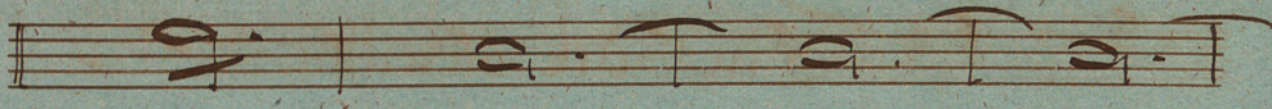
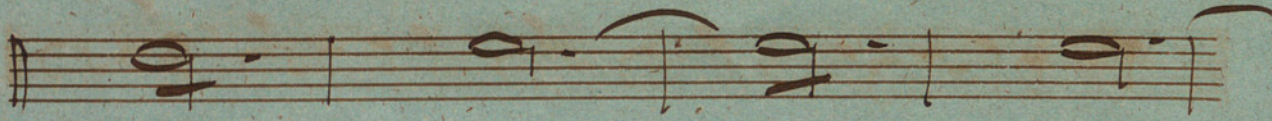
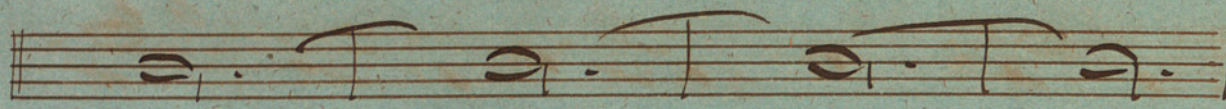
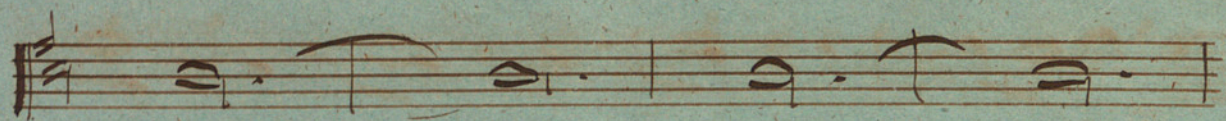
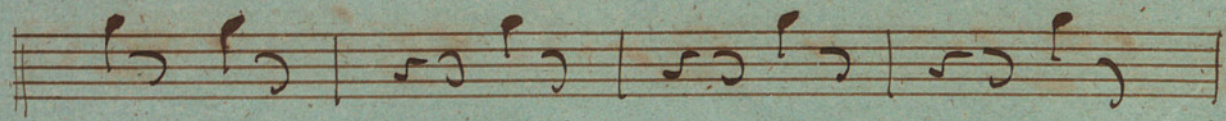
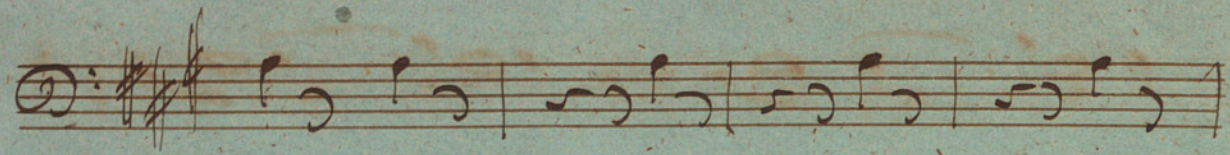

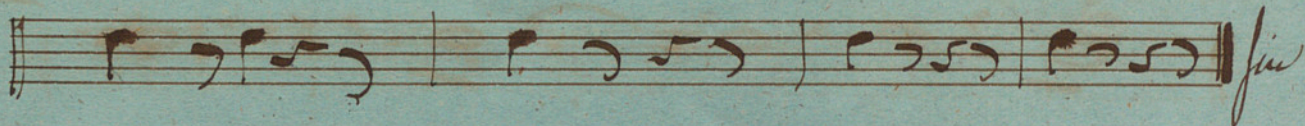
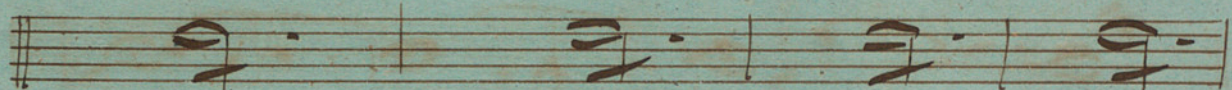
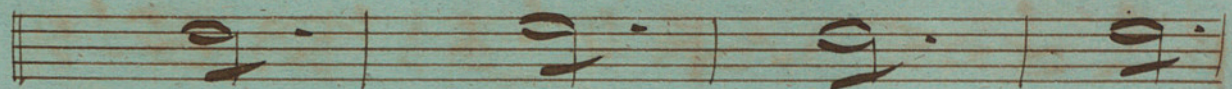
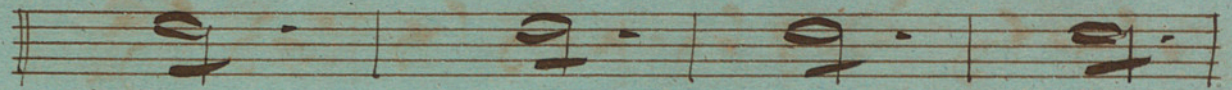
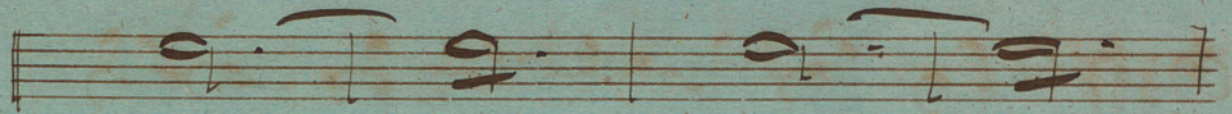

Son de l'ouverture

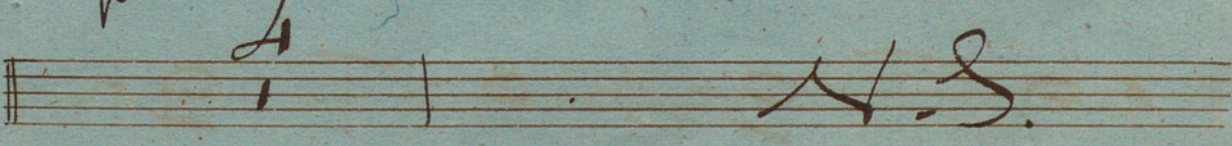
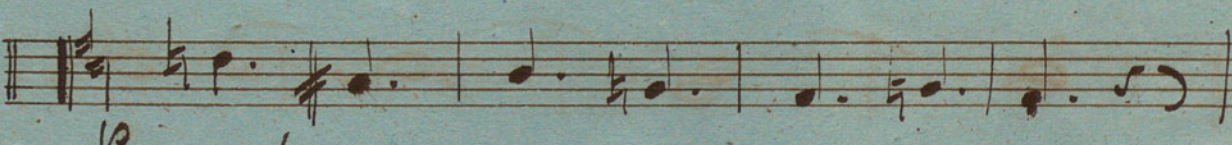
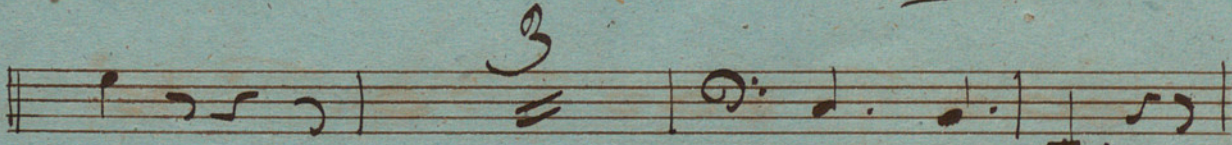
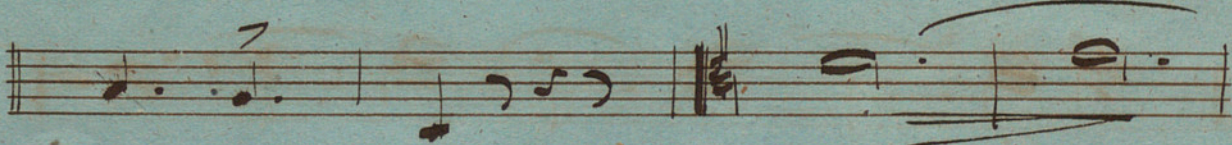
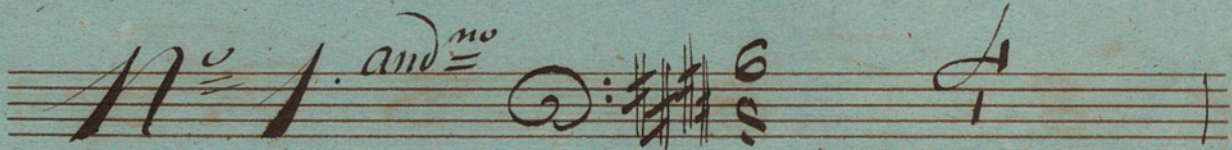

N^o 9 *allegretto*

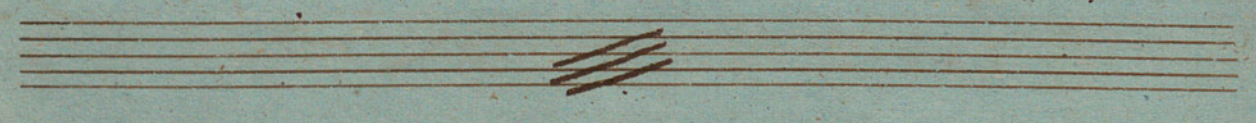

N^o 3 *allegro* 2/4

N^o 4 *allegro* 6/8

V.S.

Maestoso

18

Divertissement

1 Corps de Ballet

N^o 5

Empty musical staves at the bottom of the page.

Adieu

al pr. fagotto
N^o 6 *all^o*
magariuzo $\text{C} = \text{C}$ **40**

Violon

Basso

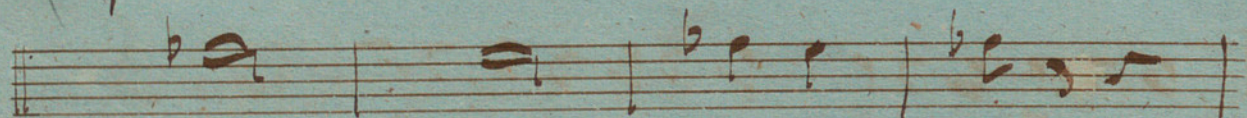
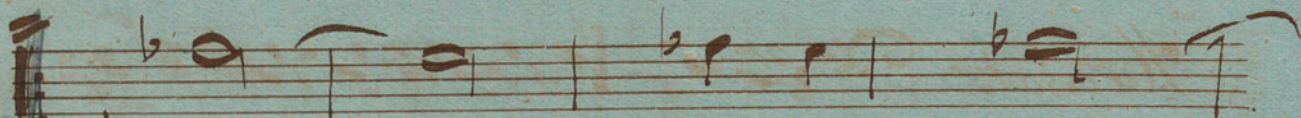
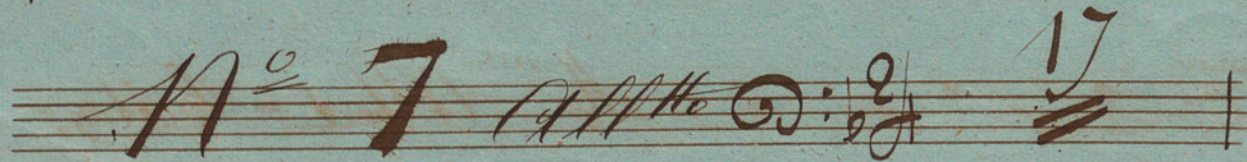
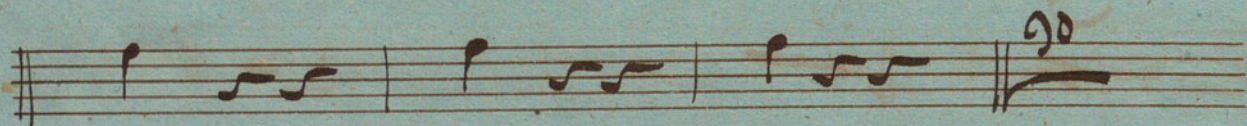
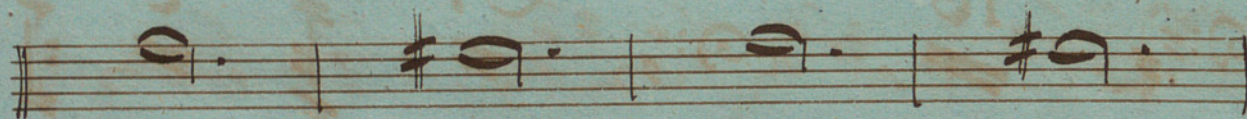
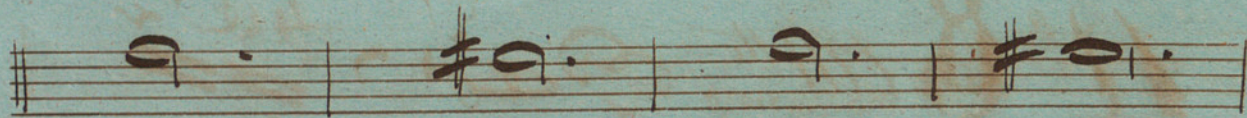
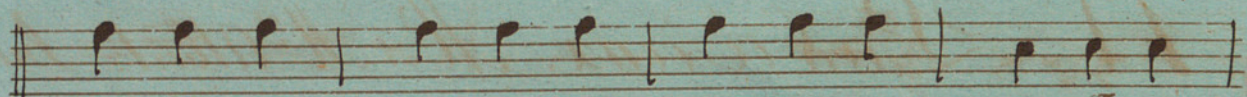
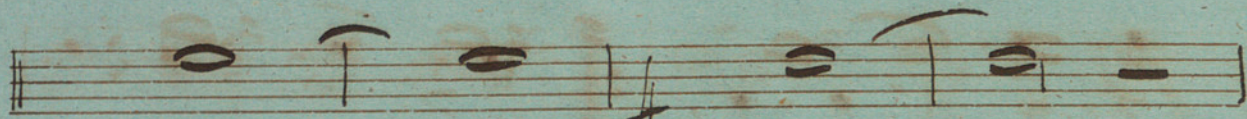

N^o Pasodena. M^o Albert-Belton.

M^o Albert-Belton.

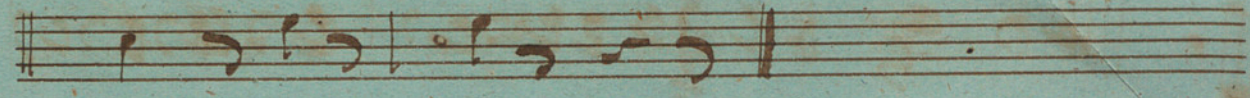
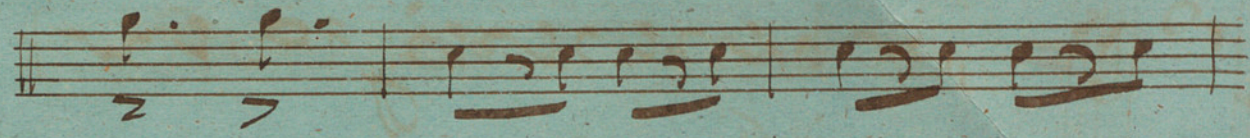
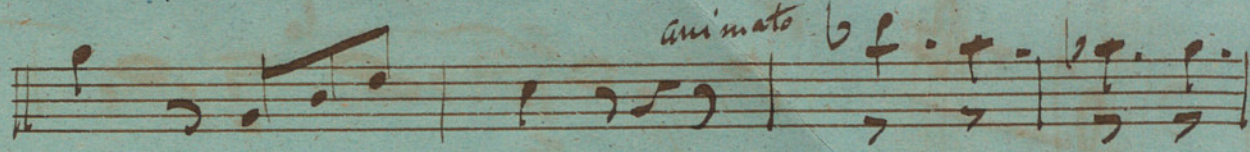
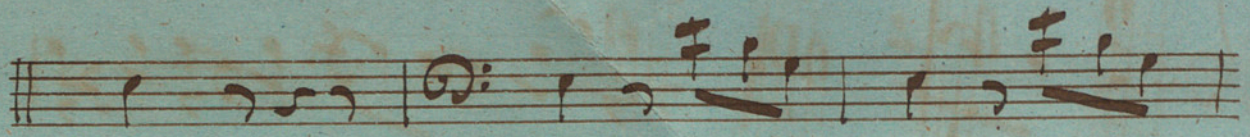

M. Albert Bullen

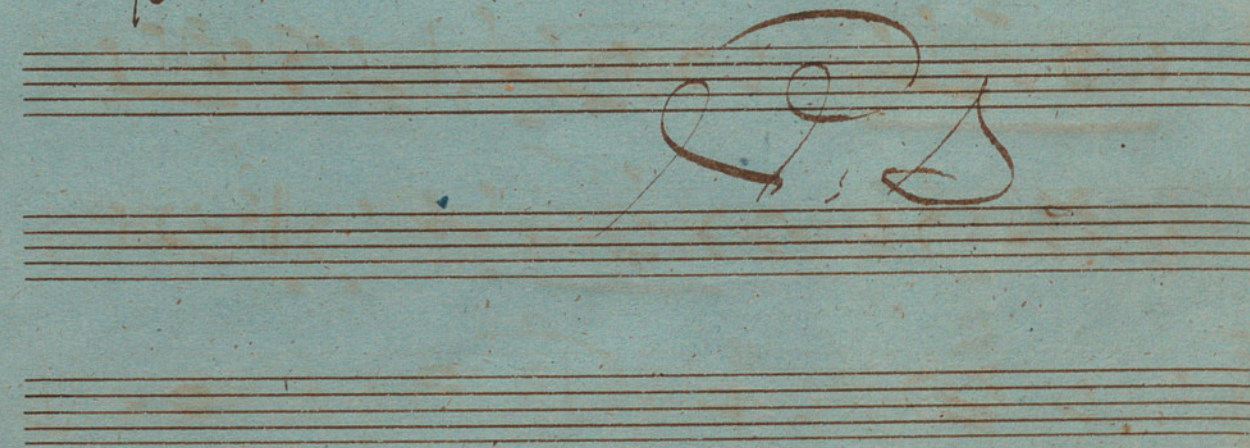
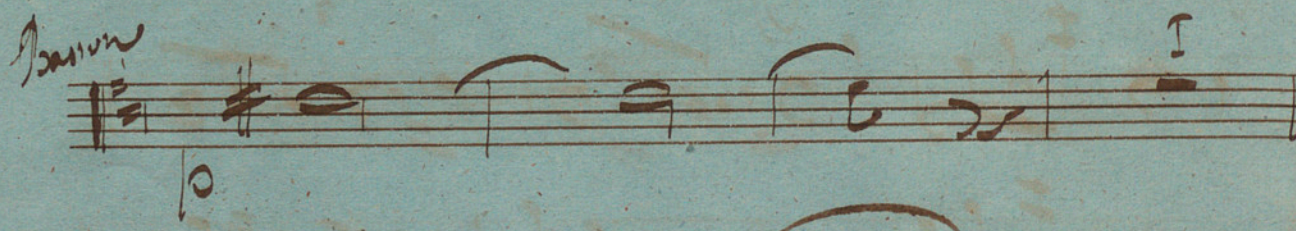
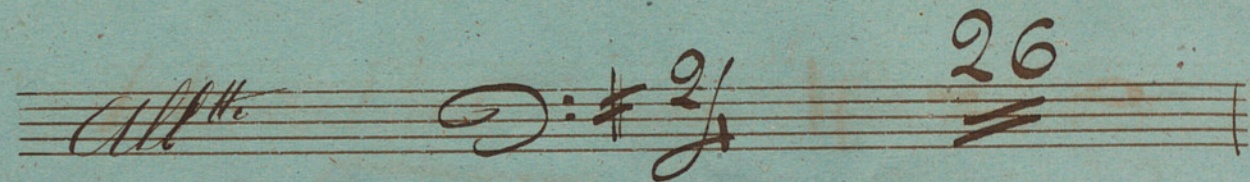

Valz All^{to} magroioso

No. 6 *All.^o agitato* *D#6* *28*

Bassoon

Fine al 1^o fagoto

- Staff 3:** Contains the word "Finis" written above the notes.
- Staff 4:** Contains the word "cres." (crescendo) written below the notes.
- Staff 5:** Contains the word "sen" (senza) written below the notes.

The paper shows signs of age, including discoloration and a small tear on the right edge. The handwriting is in dark ink, and the overall style is characteristic of 18th or 19th-century musical manuscripts.

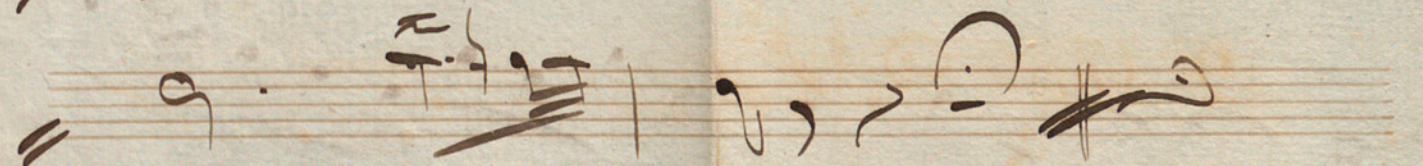
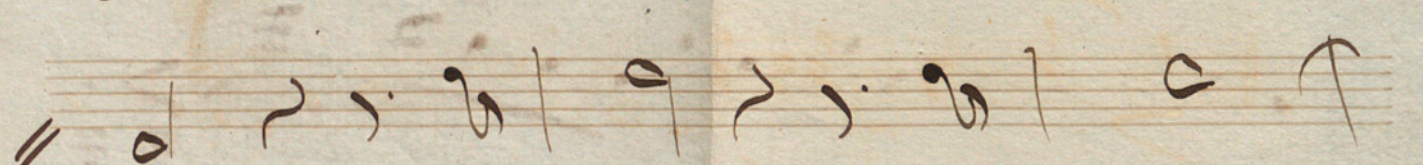
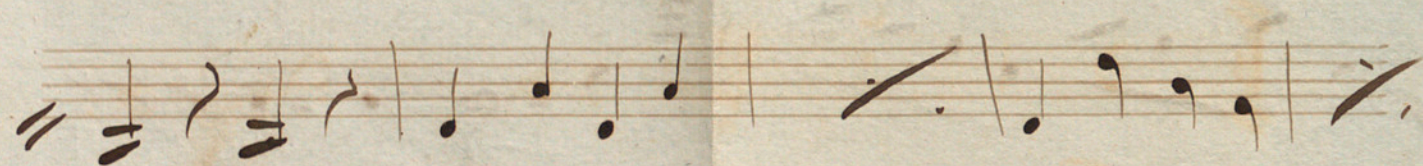
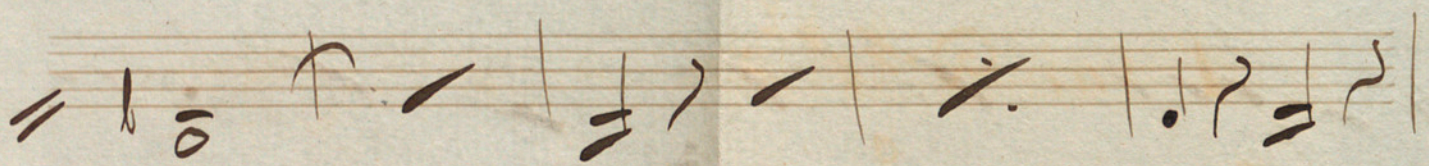
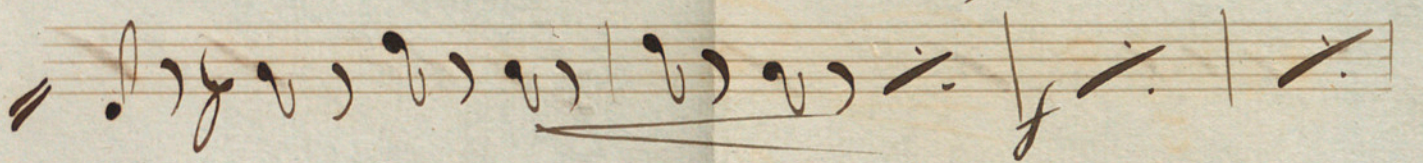
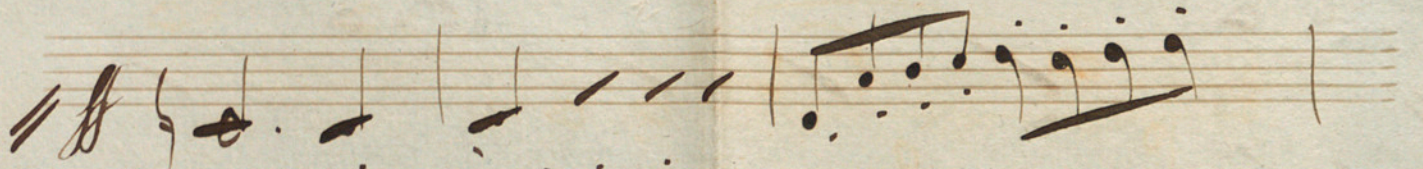

Fin du 1^{er} Acte.

Acte 2^e

Intracte

N^o 10

Thème Varié

And^{mo}
N^o 11

10

9

10

7

9
mf

mf

4 *sub.*

3

3

3

4^a Varia $\text{C}:\#\#\text{C}$ Musical staff with notes and rests.

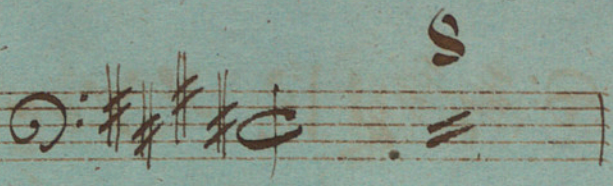
N^o 19 *Maestoso* 

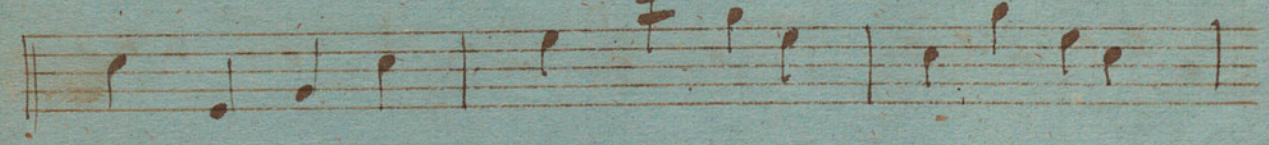
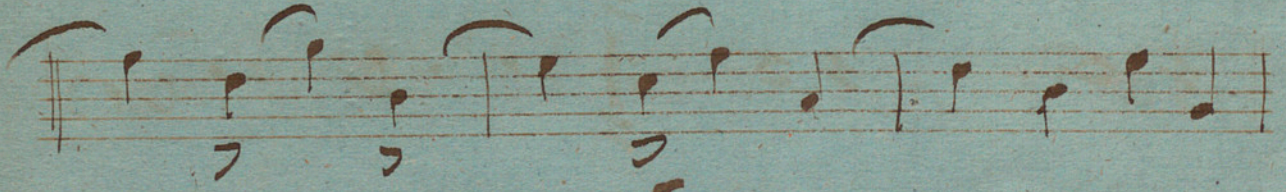
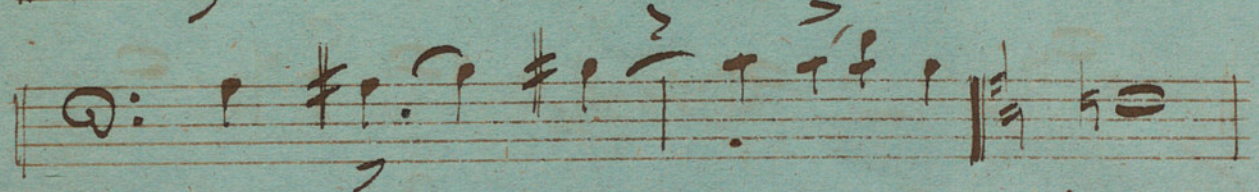
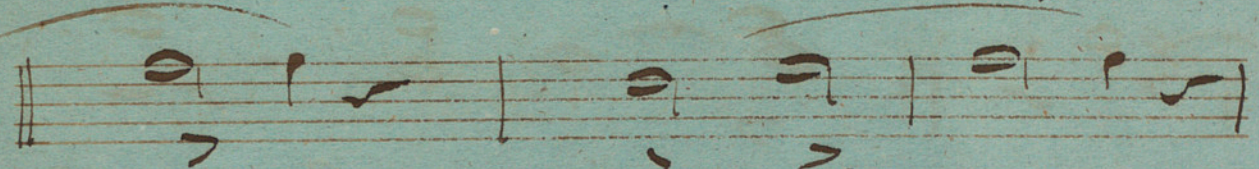
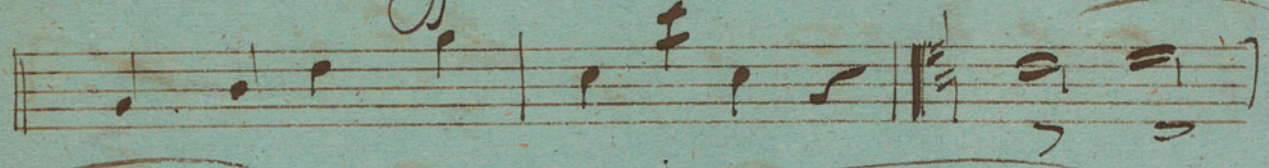
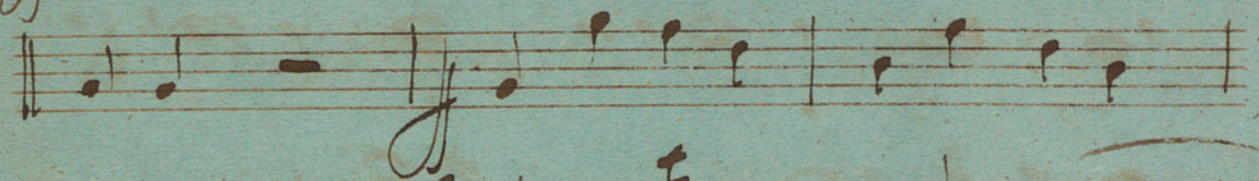
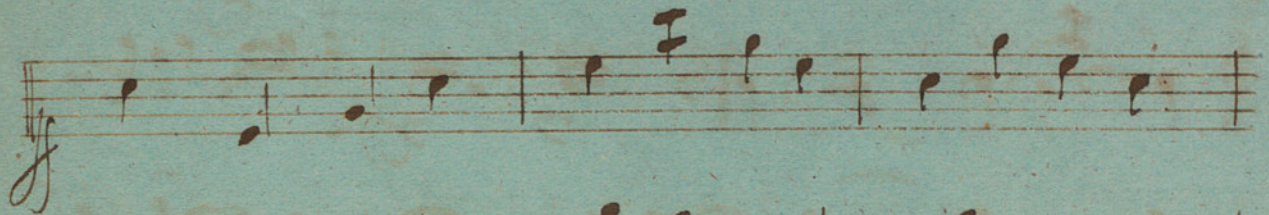

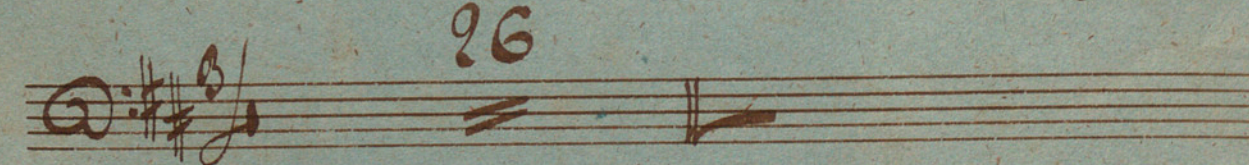
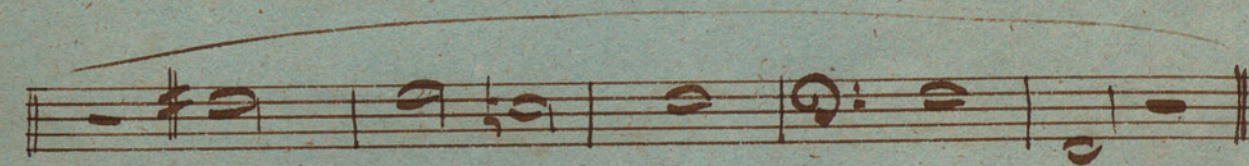
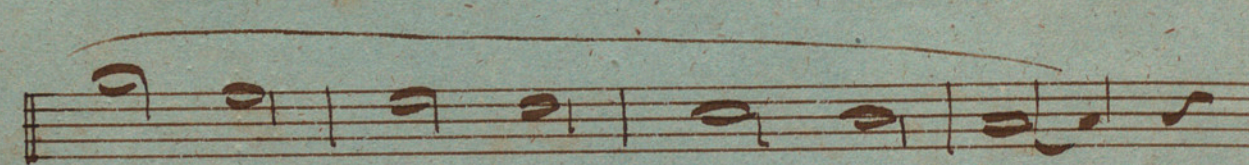
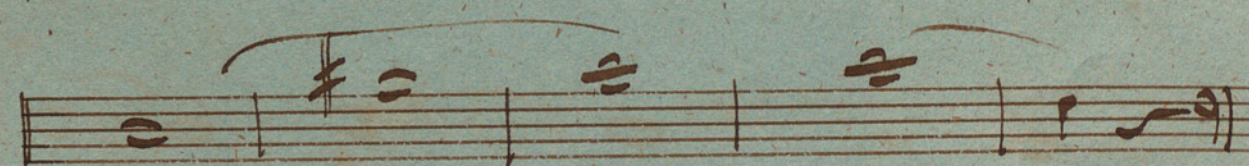
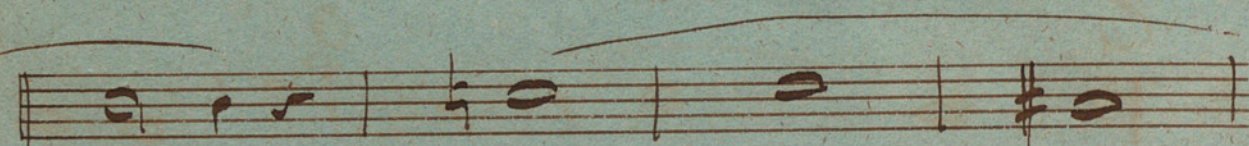
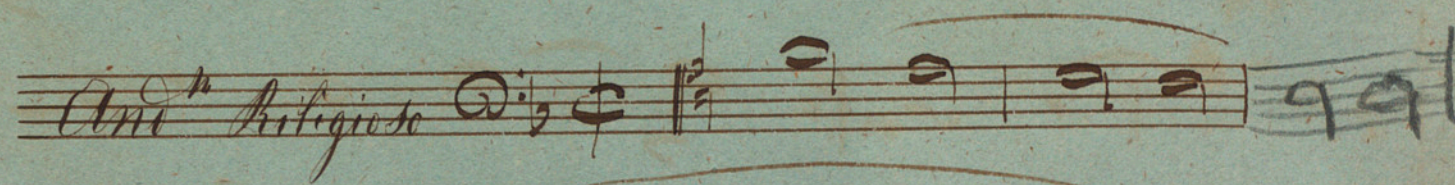
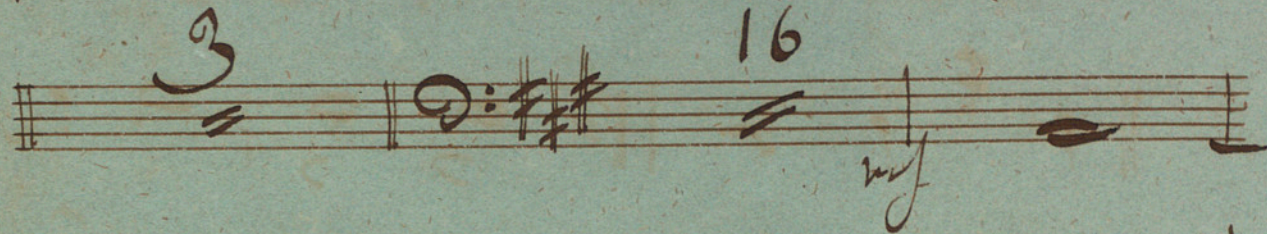
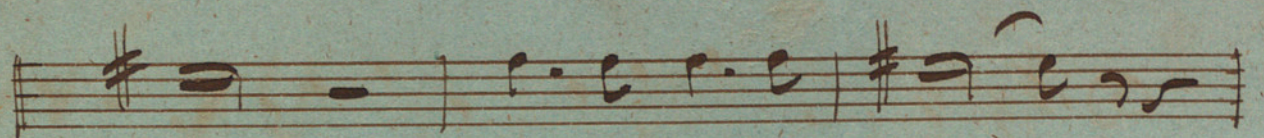

Fin du Ballet

Pa. Prosière

Ballet en 9 Actes

Cor 1^{er}

Ouverture.

Andante *in la*

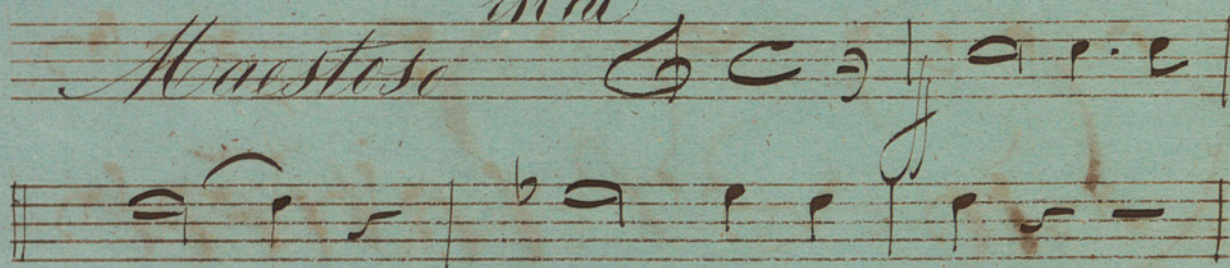

12

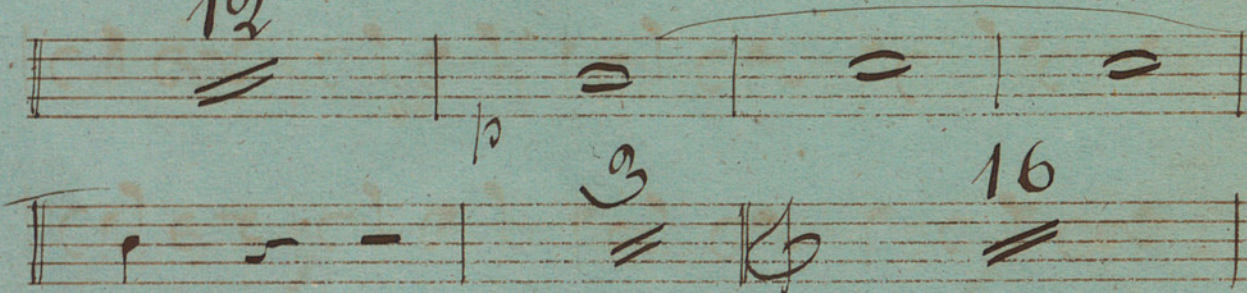

mf

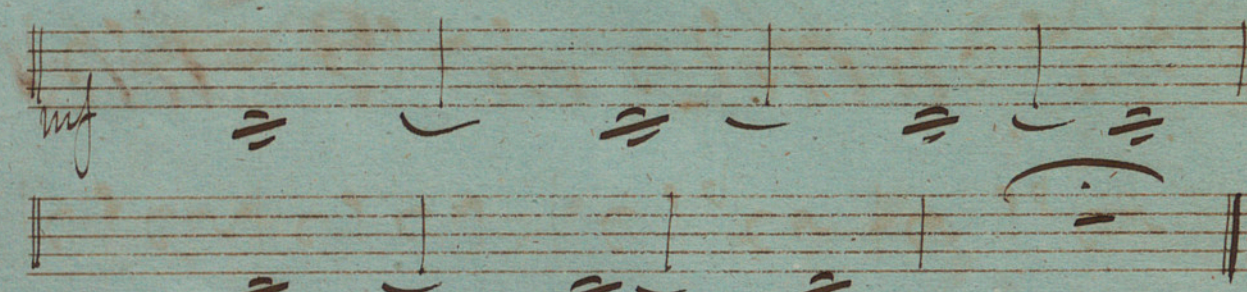

all^o 21

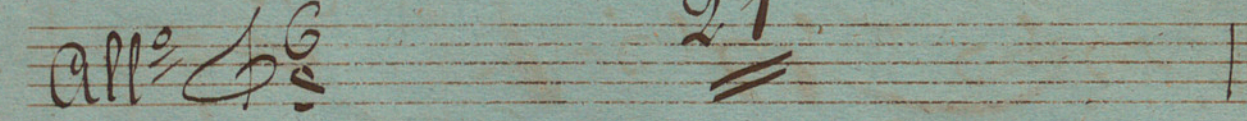

Violon

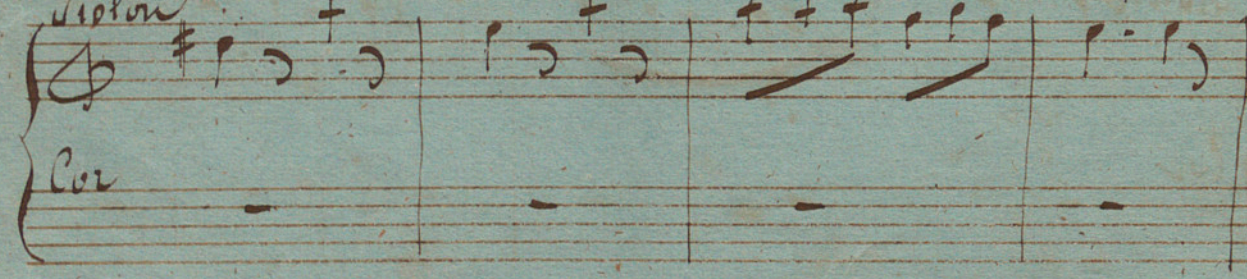

Cor

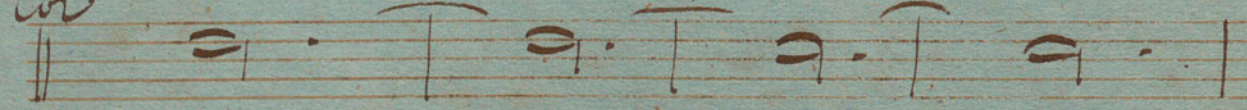

37

Cor

Cor

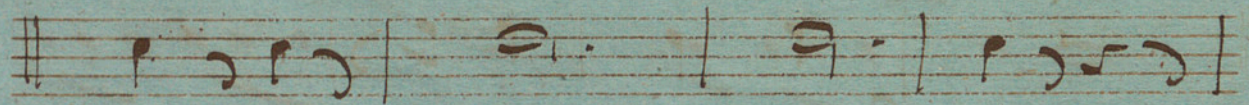
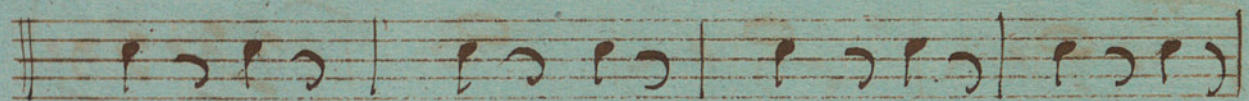
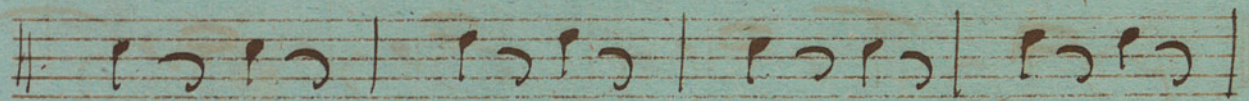
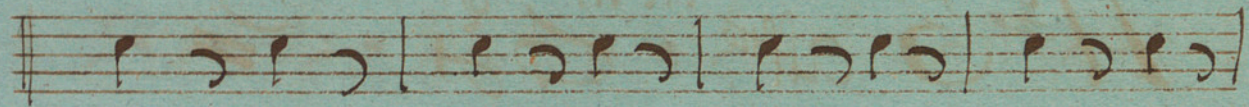
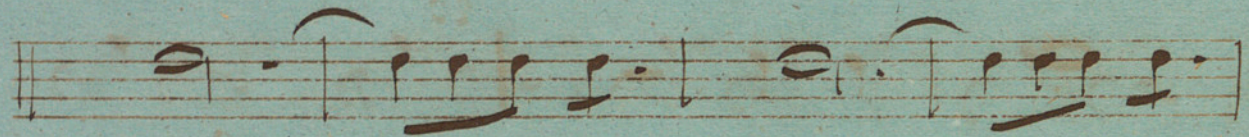
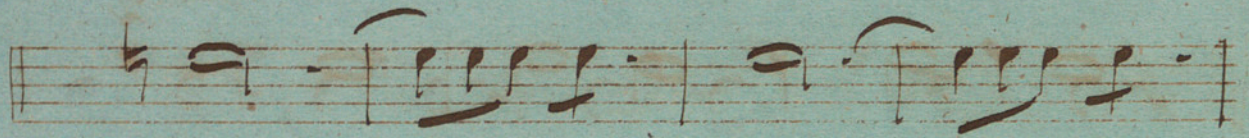
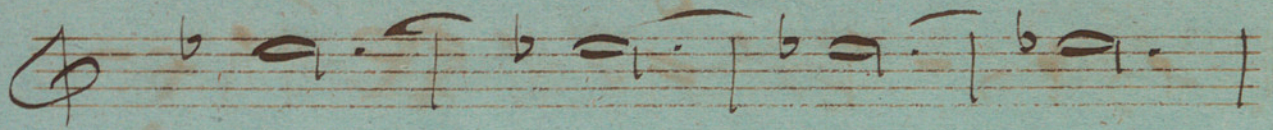

Fin de l'ouverture

N^o 1 *And^{no}* $\frac{6}{8}$ 37

N^o 2 *all^o* *insol* *agitato* $\frac{4}{4}$

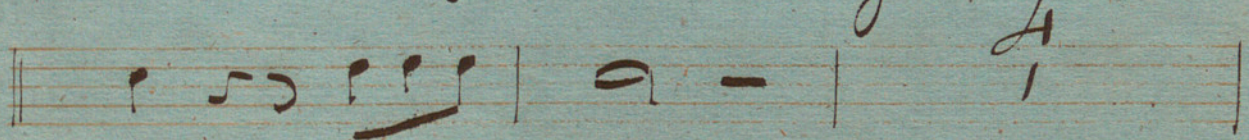

N^o 3 *all^{to}* *in ut* *2/4*

N^o 4 *all^o* G S 42

C *Maestoso* C 18 61

Divertissement

Empty musical staff

Empty musical staff

Empty musical staff

Empty musical staff

Empty musical staff

Empty musical staff

Empty musical staff

Empty musical staff

Empty musical staff

Corps de Ballet.

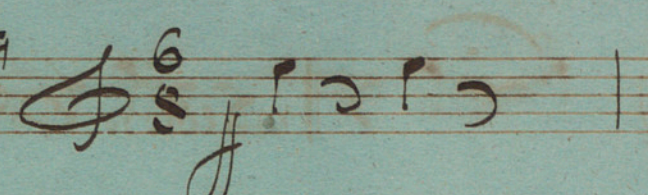
N^o 5 *En mi^b*
all^o 

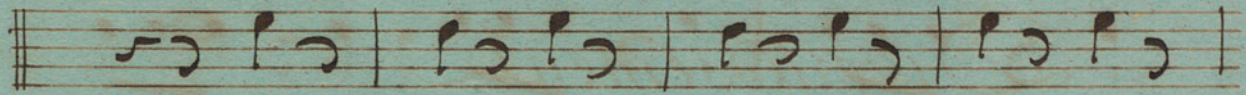

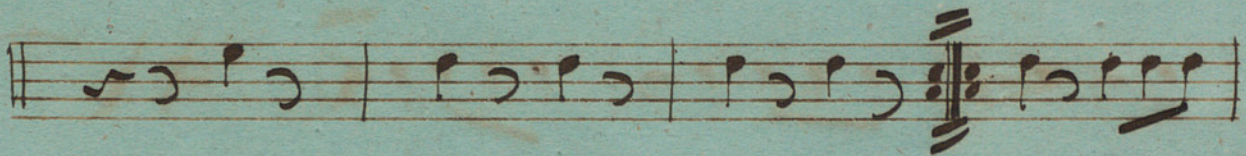

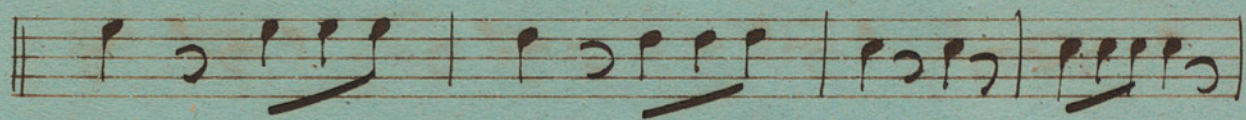

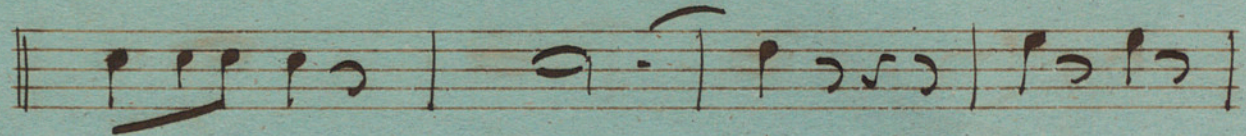

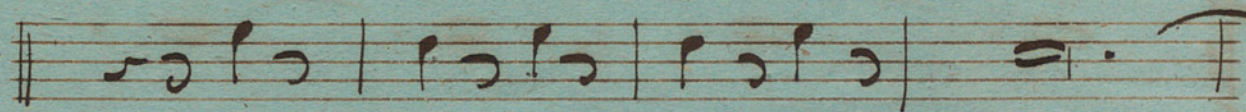

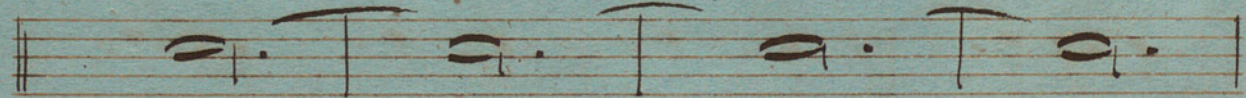

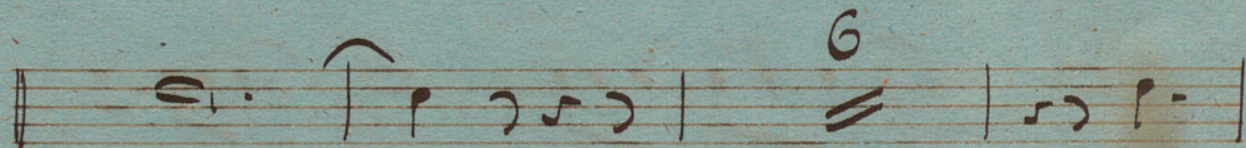

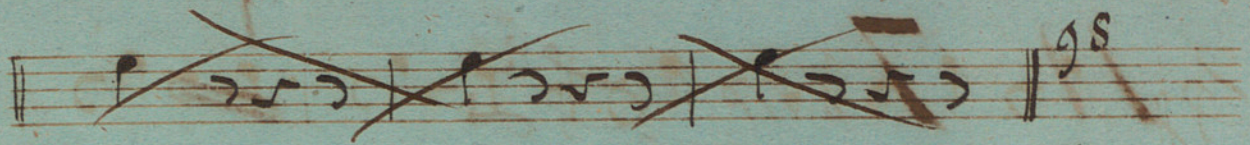

N^o 6 *all^o* *Cor In la* 56
magrasiozo

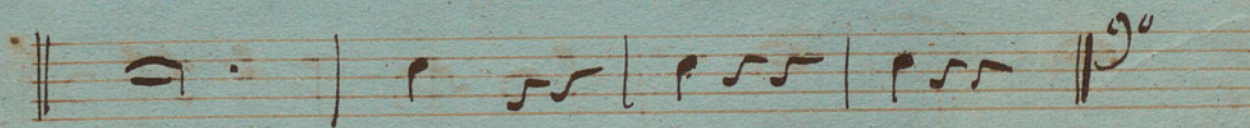
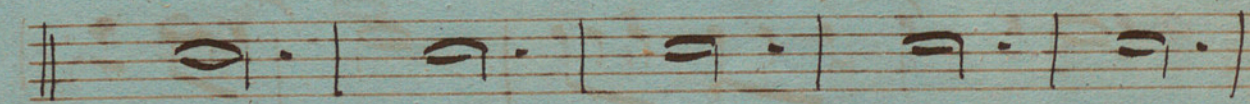
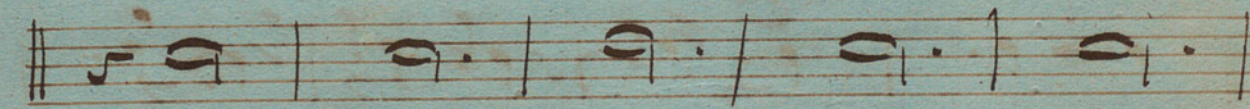
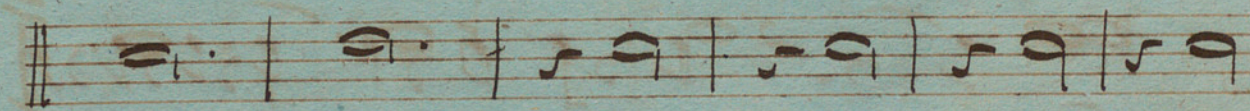
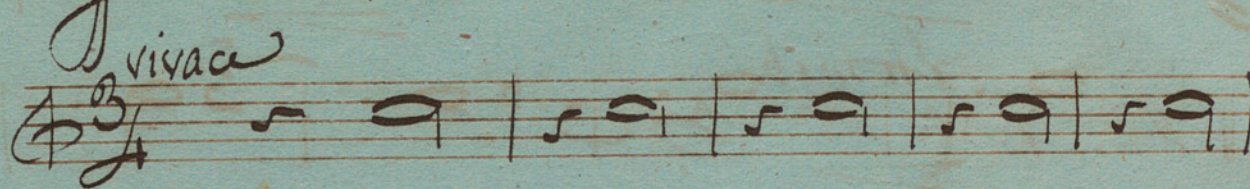
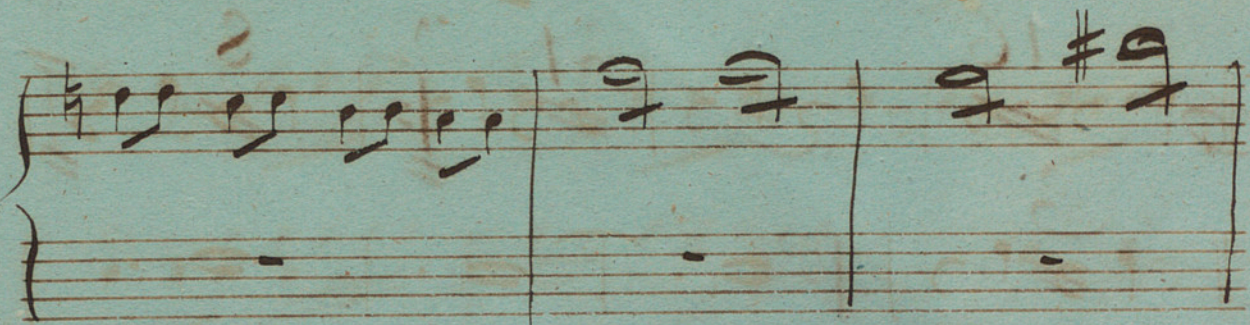
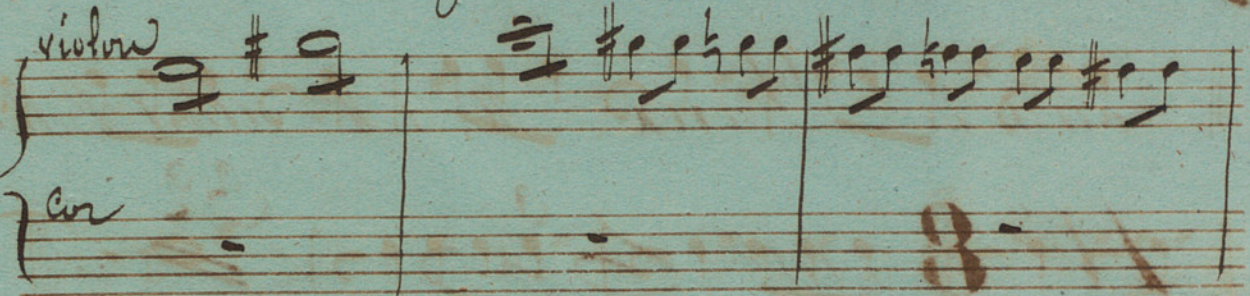

N^o 7 *All^{to}* G^2 17

Sas de Deux M^{re} et M^{me} Albert Bellon

N^o 8 *All^{to}* G^2 32

16 31 Coda 8

3 30

M^{me} Albert Bellon

Moderato En mi^b

animato

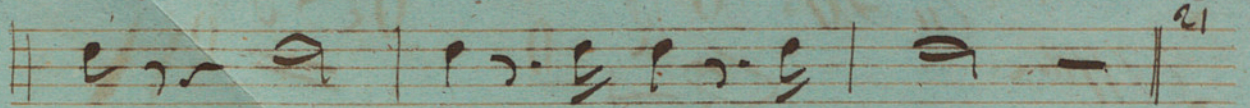
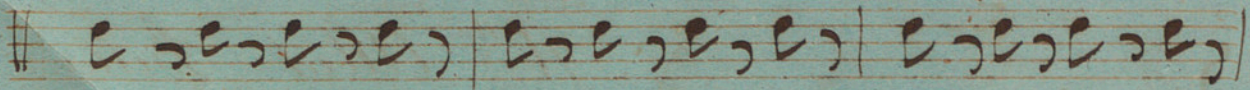

M^o Albert

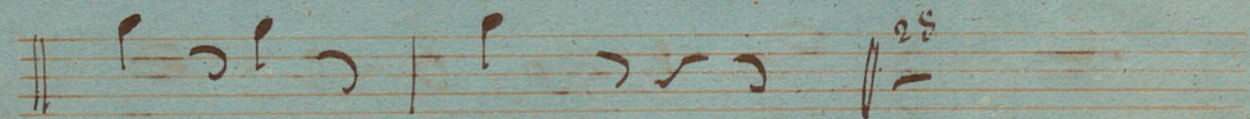
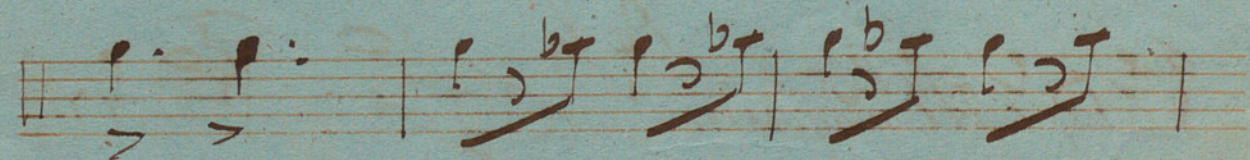
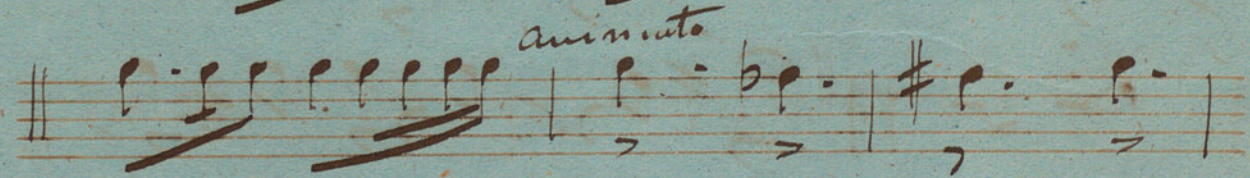
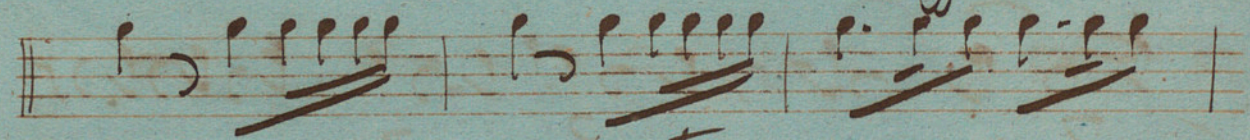
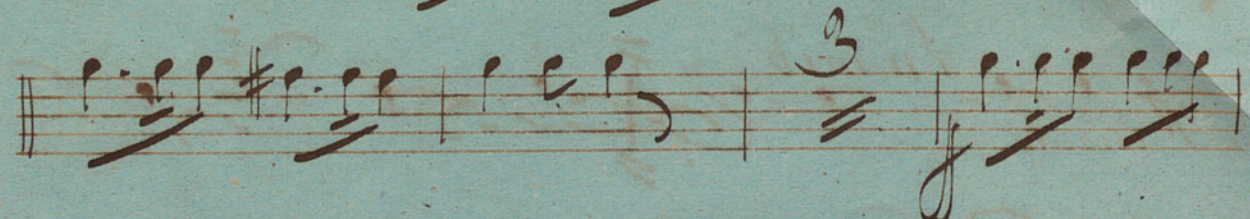
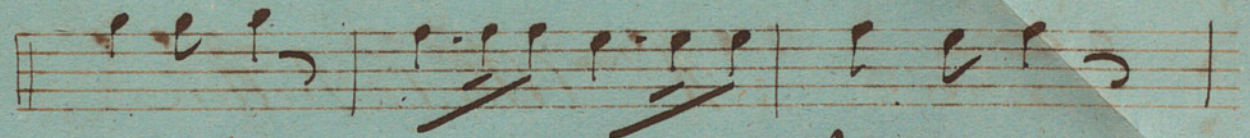
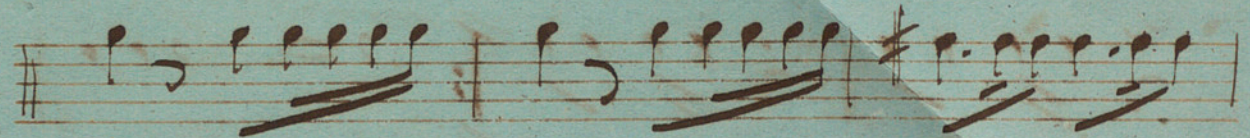
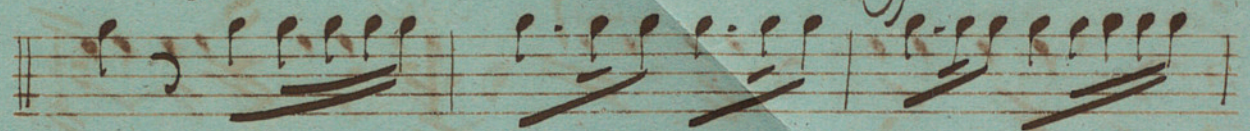
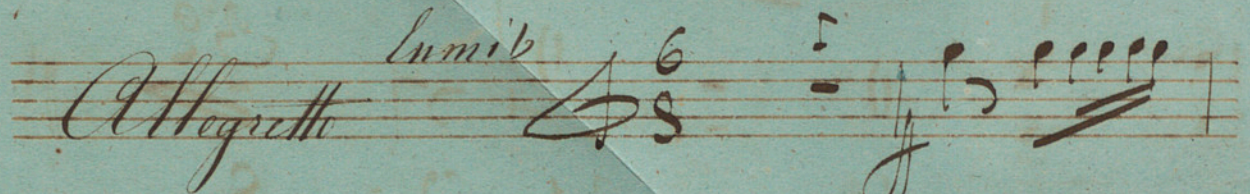

M^{ma} Albert - Bellon

All^{to} En Sol 30

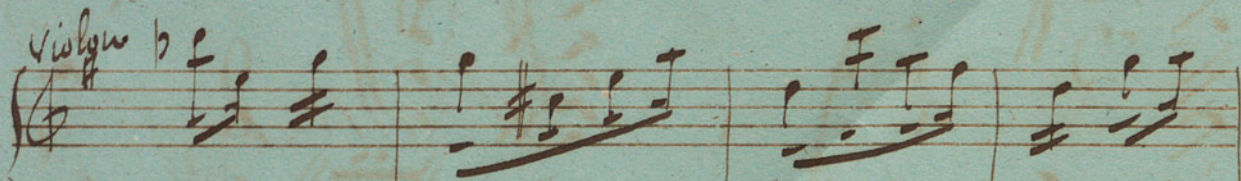
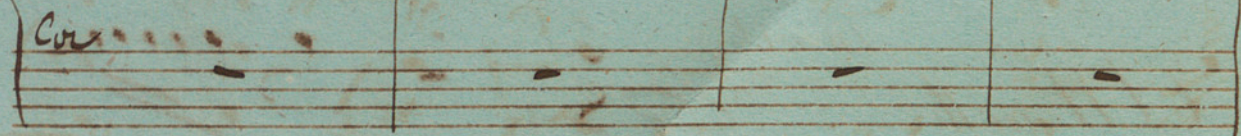
Violon 
Cor 

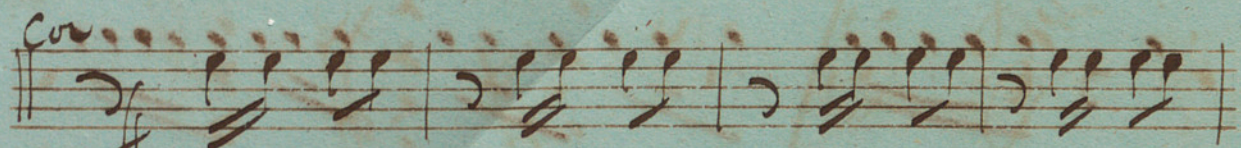
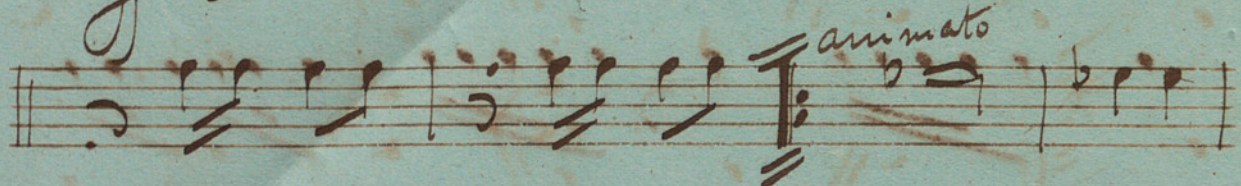
Cor 
 *animato*

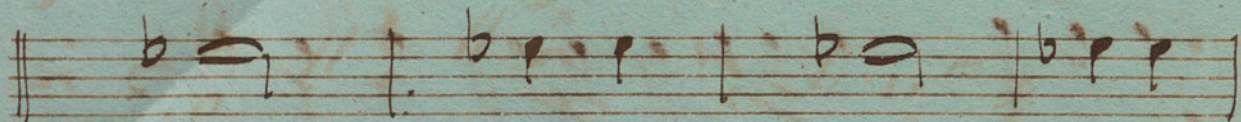

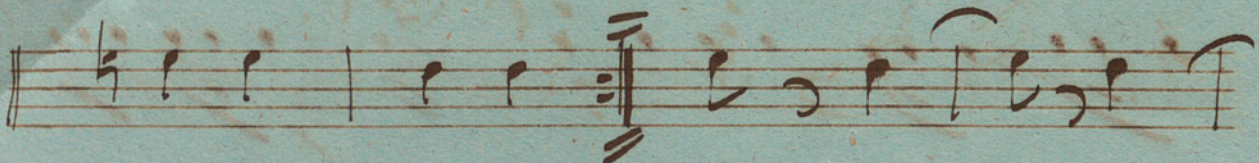

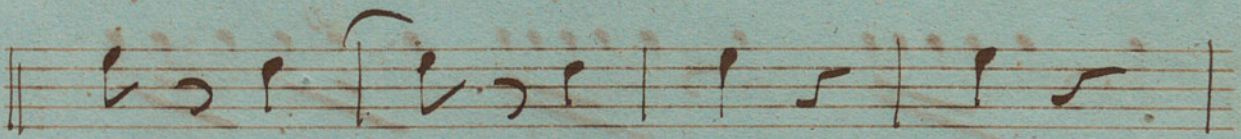

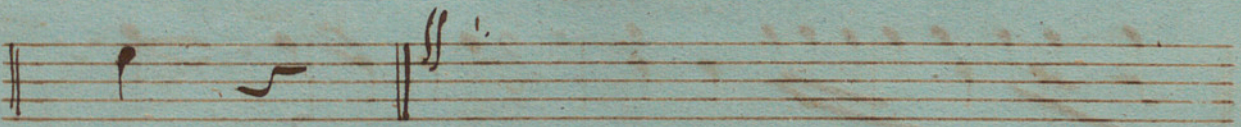

Vclz. All^{to} magratice En la 37 4

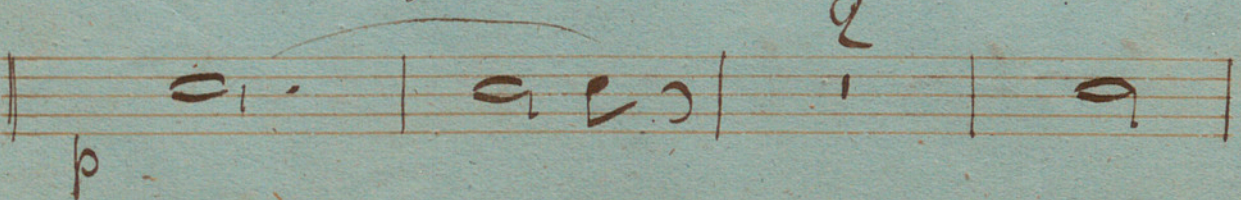
 *p*

Changez le li 6

Enrè

Coda

V.S.

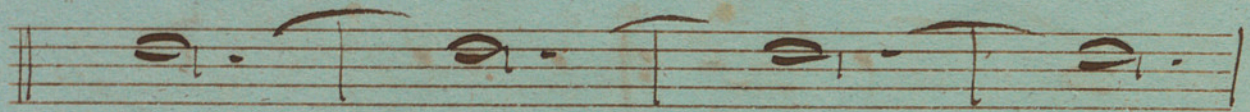
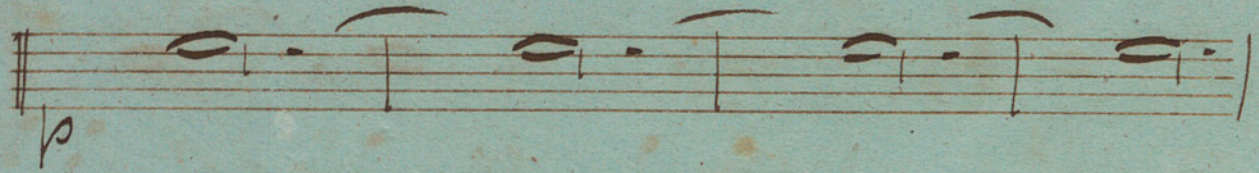
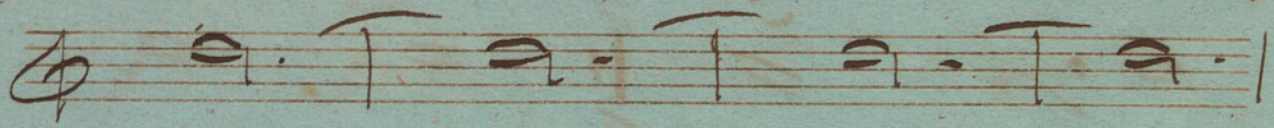

animato

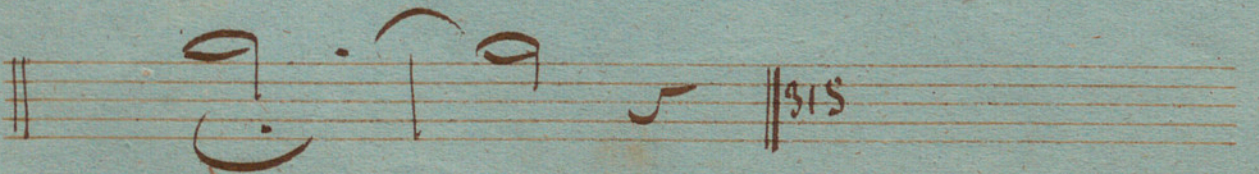
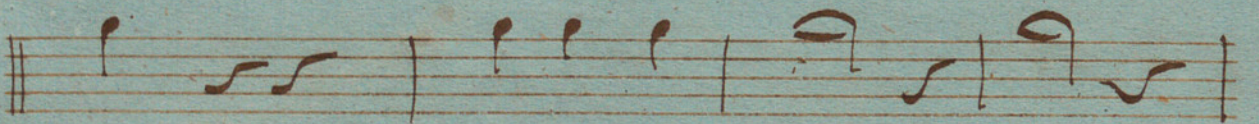
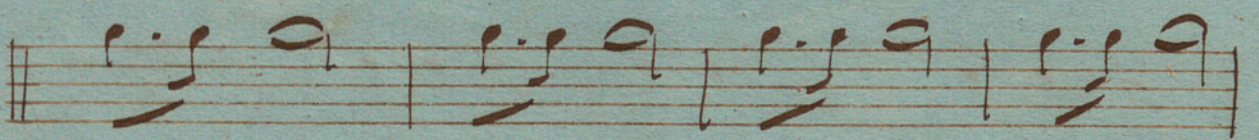
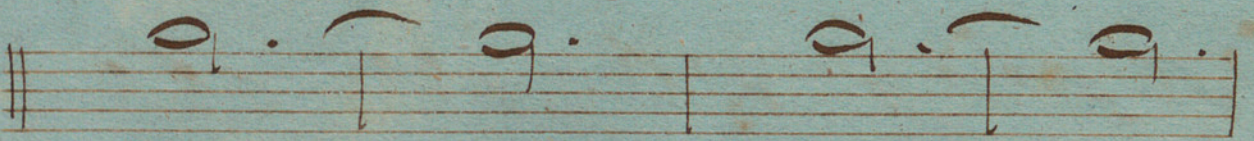
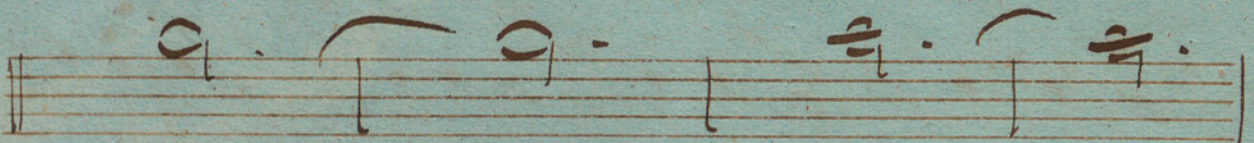
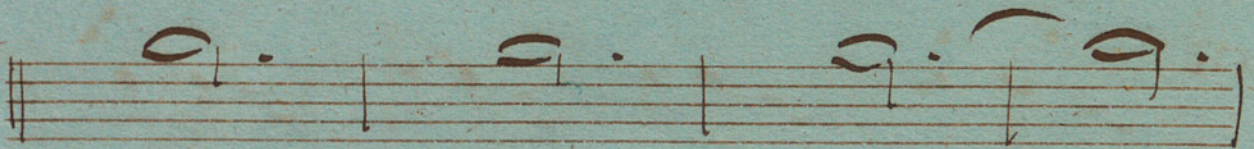
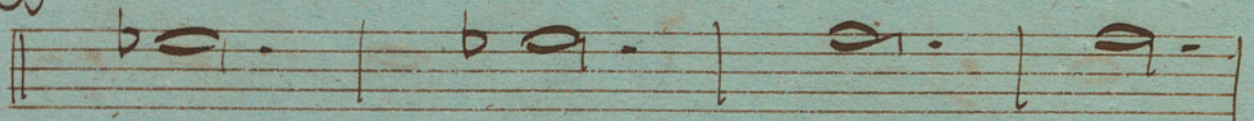
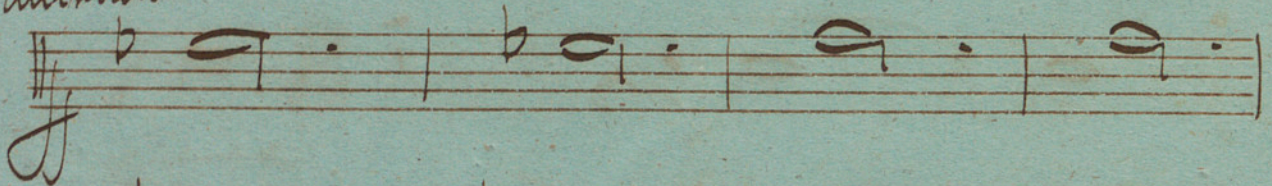

Trompas

And^{te} en fa: *50* *All^o 2* *2*

Stesso tempo *f* *sovere*

2^{vez}

V.S.

V.S.

Alto 2^o

Enda

No 10

Tema

No 11. Andante

1^a Var

No. 6 *All' aggitato* *En Re' 6* *22*

viola

Cor

Cor

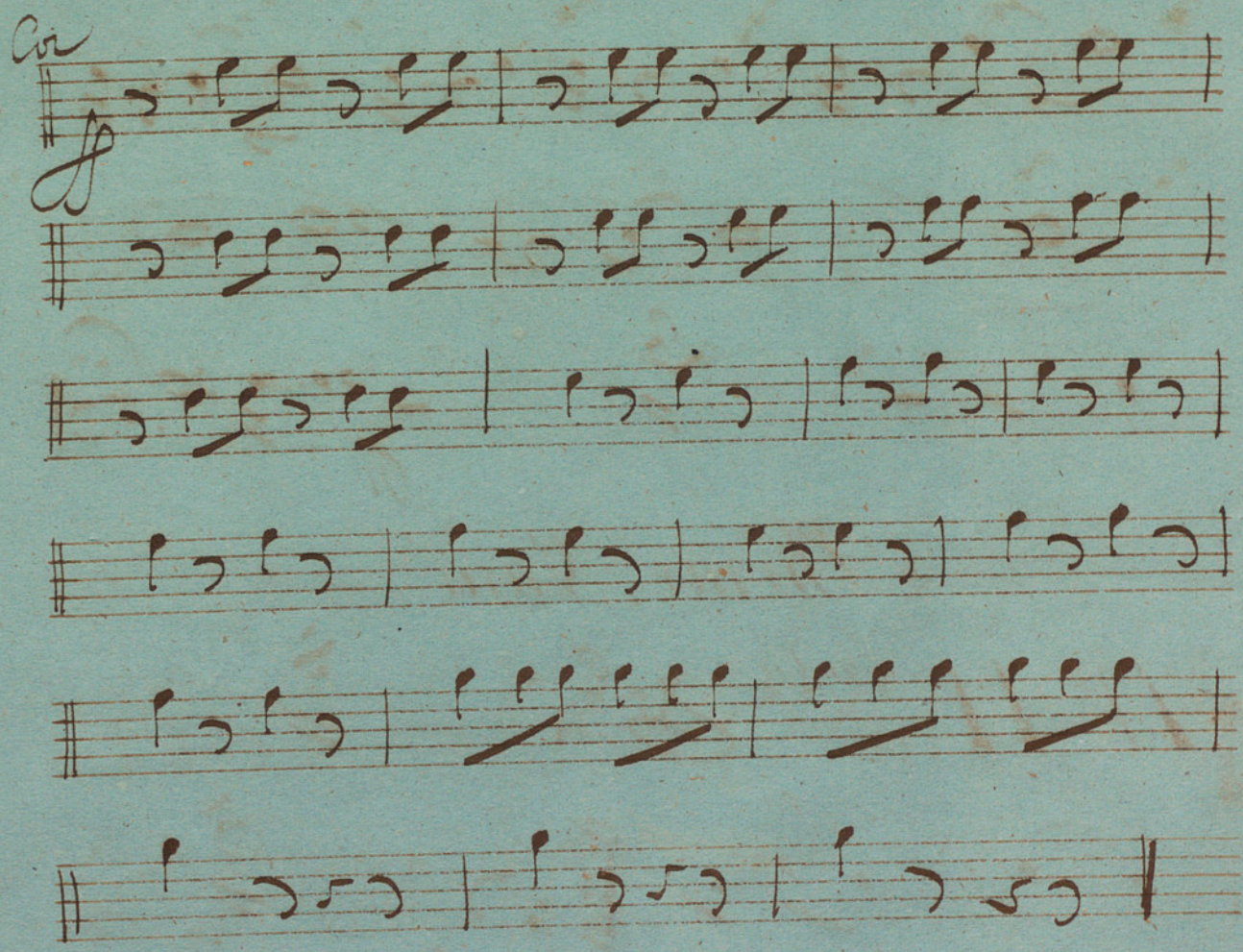

Fin du 1. Acte

Acte 2

Interacte

No 10 *En la*

3

Thème Varié

No 11 *En la*
And no

soli

soli

1^{re} Var:

meno lento *1. Tempo* 2

2. *Varia*

soli

panto

all^o 3. *Varia*

V.S.

4th Var: *Maestoso* 9/8 7

7

T

All^o 6/8 18 47

7 162

N^o 12 *En mi⁴*
Maestoso 6/8 S

Change *Inta* 32 12

Violino

Coro

ritard

V.S.

Corinta

Fin du Ballet

Pa Plosière

Ballet en 9 Actes

Cor 2^e

—

Ouverture.

In la

Maestoso

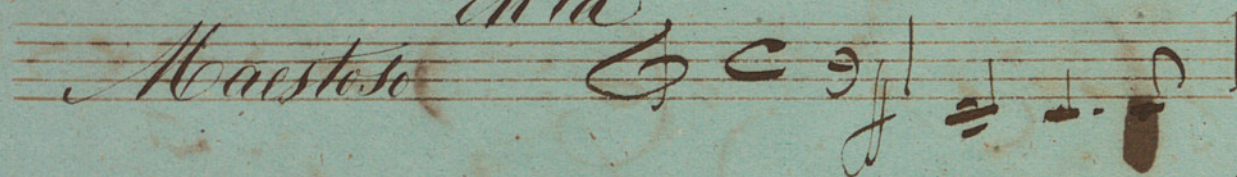

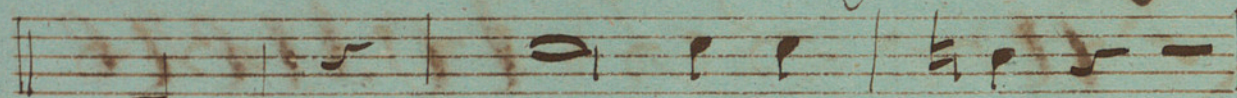

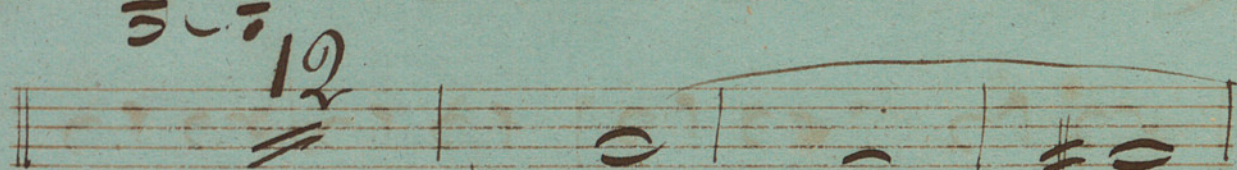

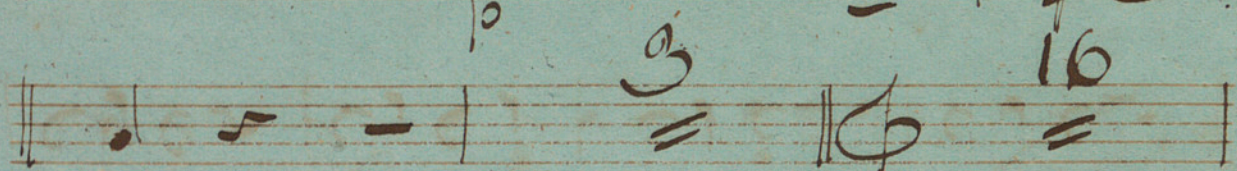

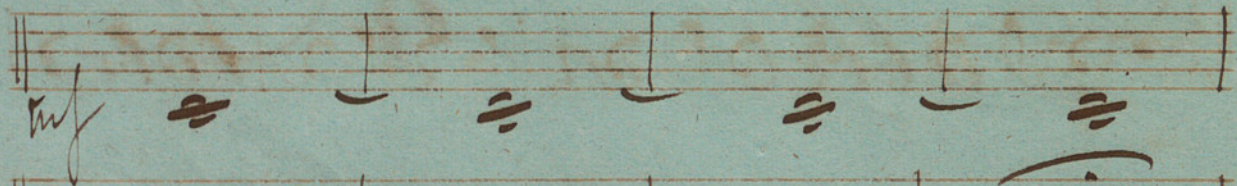

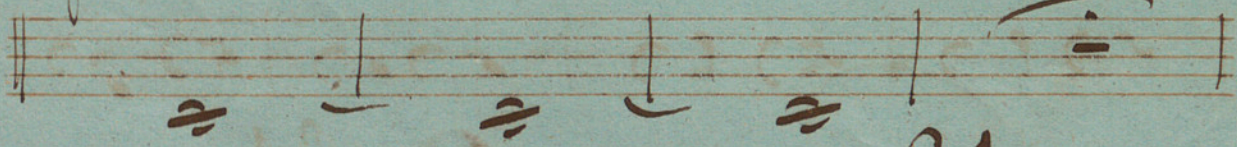

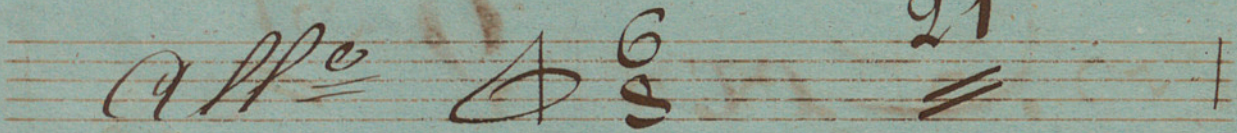

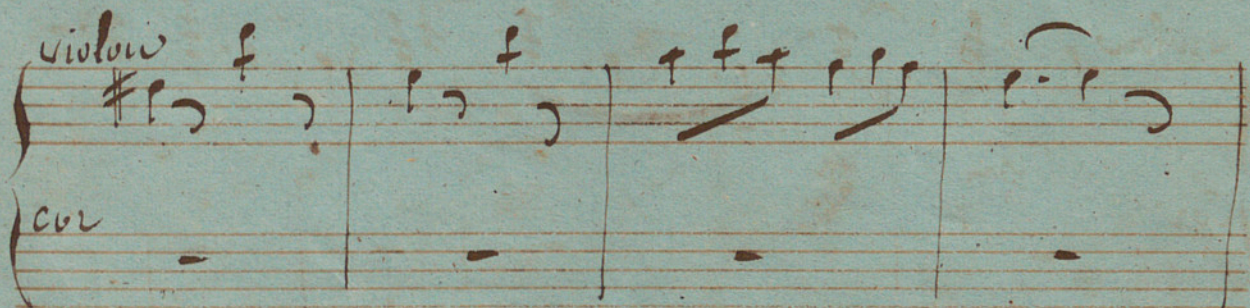

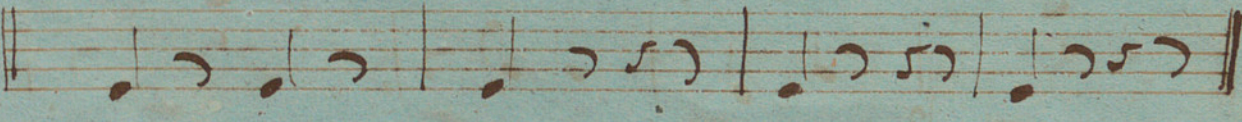
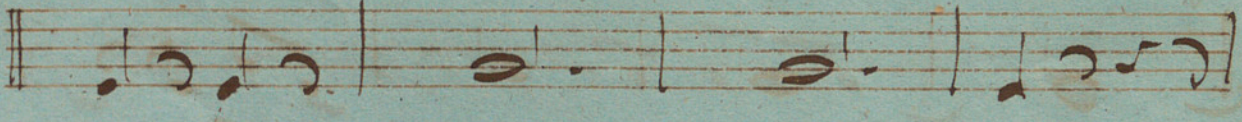
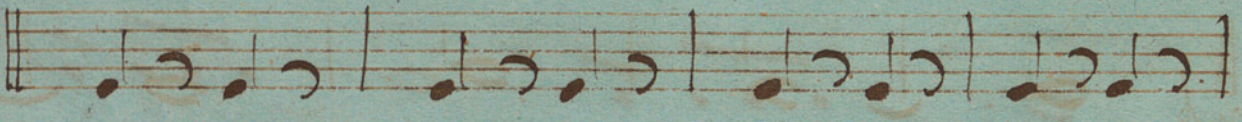
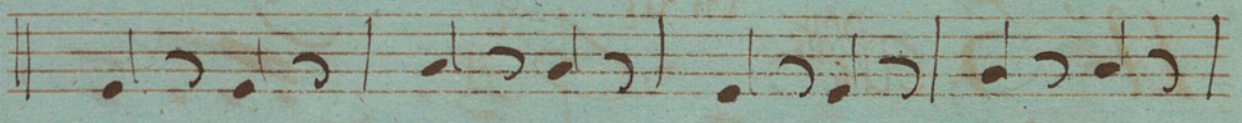
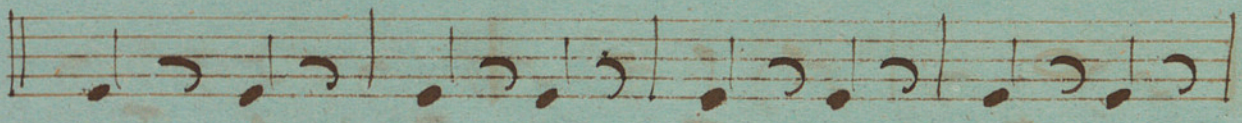
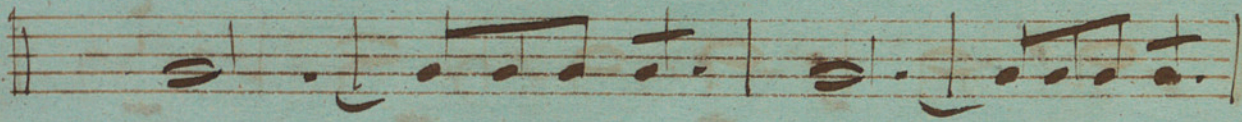
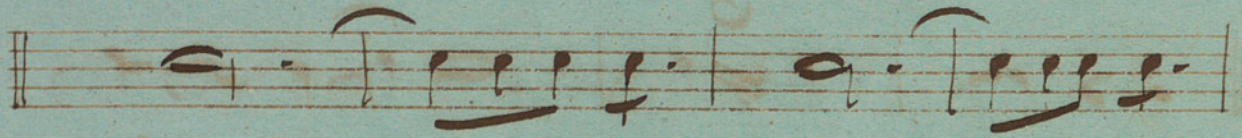
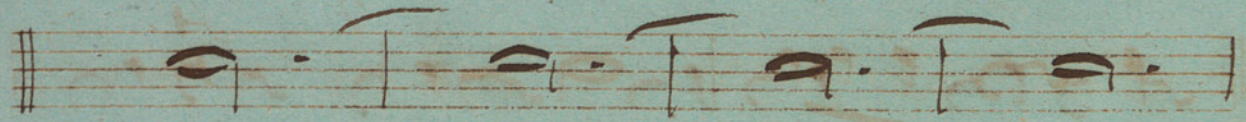
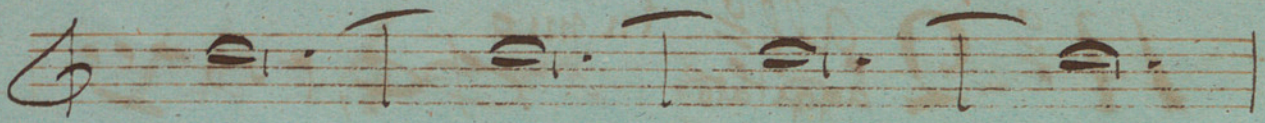

Fin de l'ouverture

No 1. *andante* $\frac{6}{8}$ 37

N^o 2 *all^o* *in mit^a*
aggitato

N^o 3 *all^o* *in ut*

mf *fin*

39

N^o 1 *all^o* 6/8 42
Maestoso 3/4 18

Divertissement

Empty musical staves for notation.

Corps de Ballet

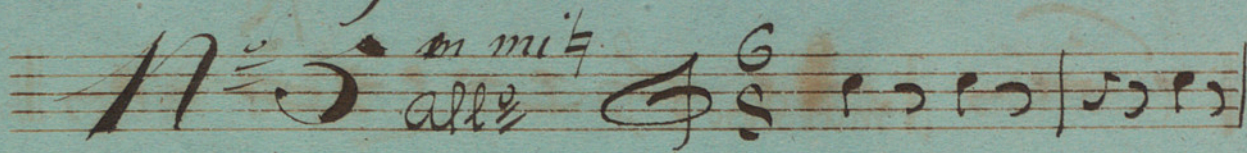
N^o 5 *en mi^b*
alle 

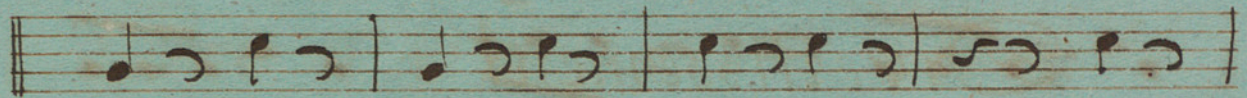

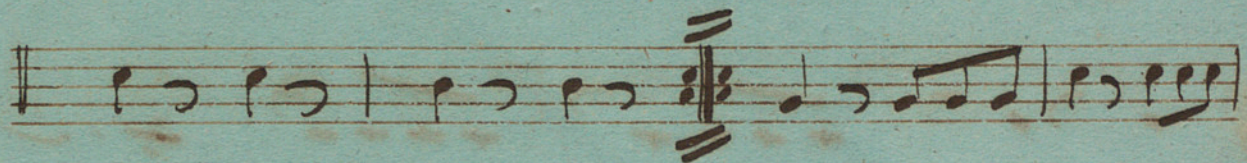

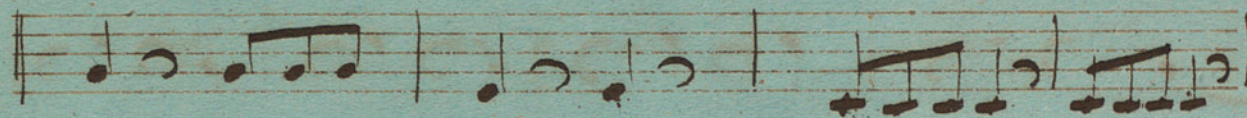

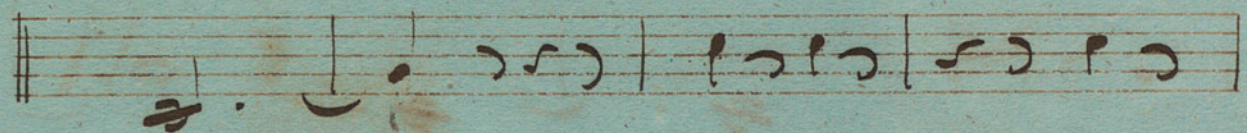

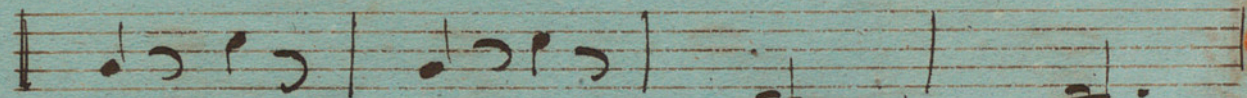

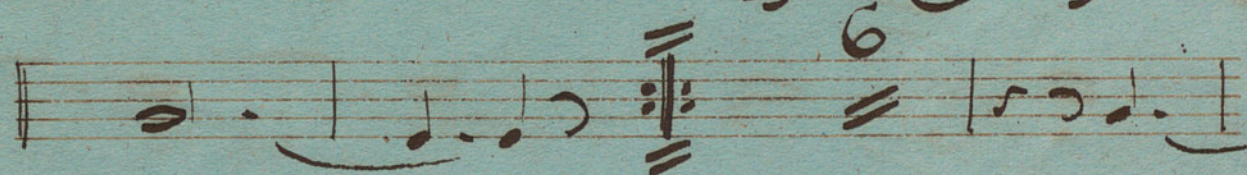

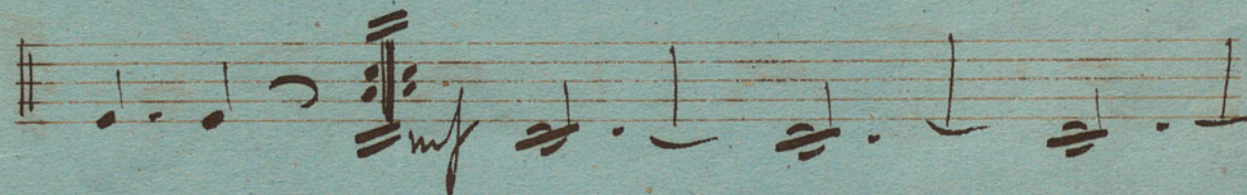

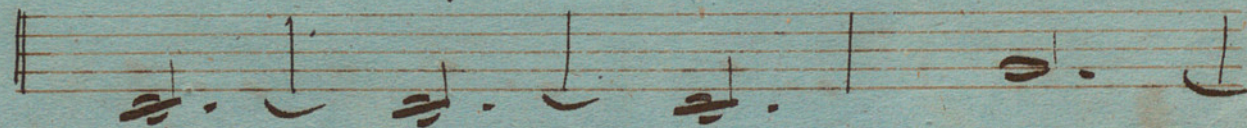

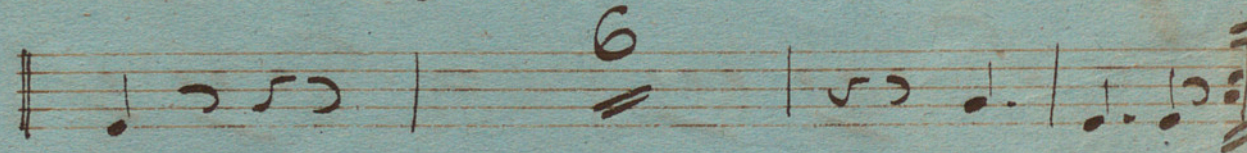

V. S.

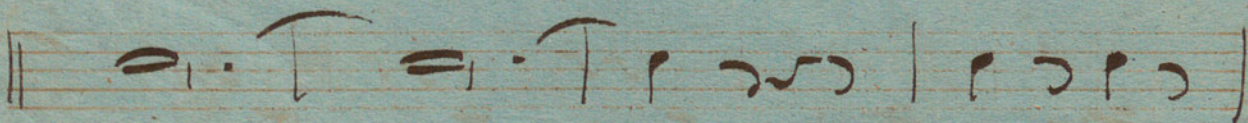
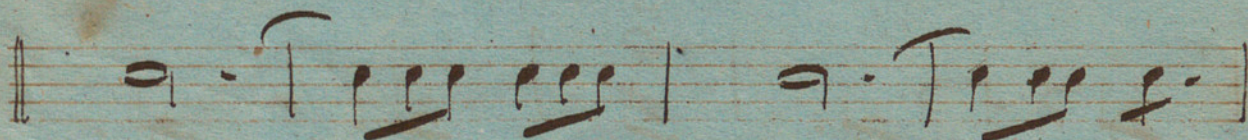
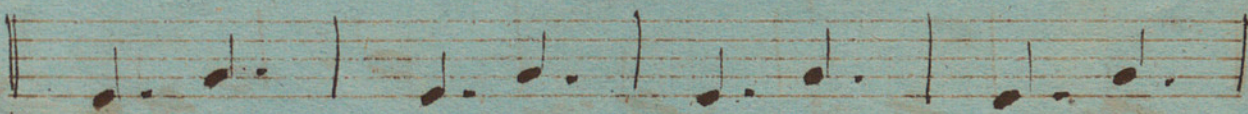
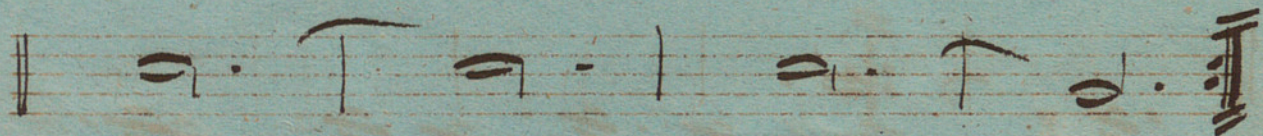
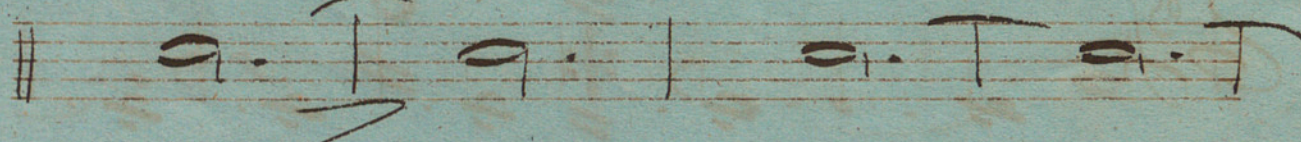
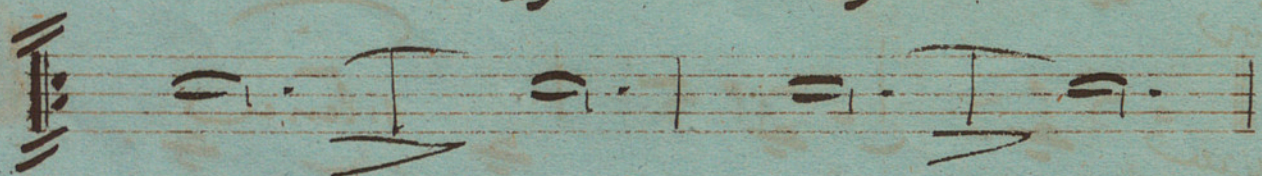
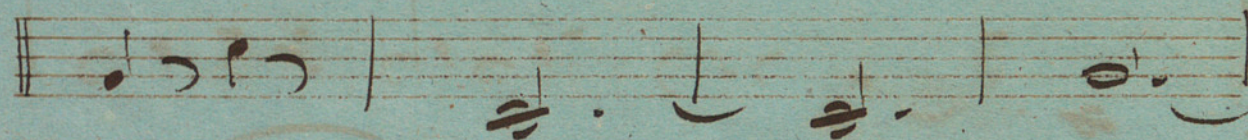
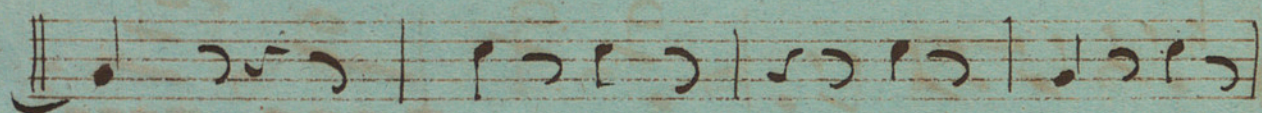
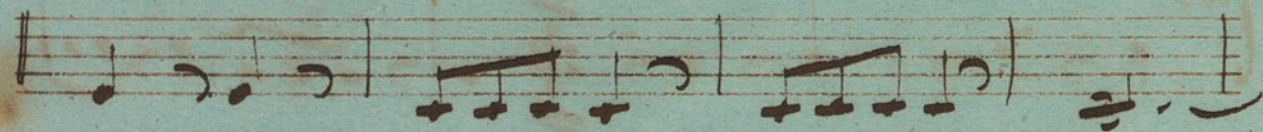
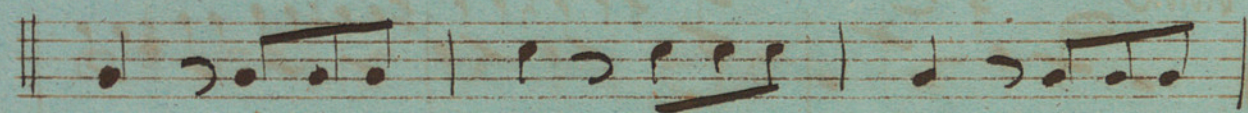
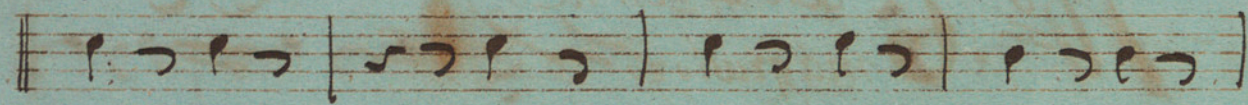
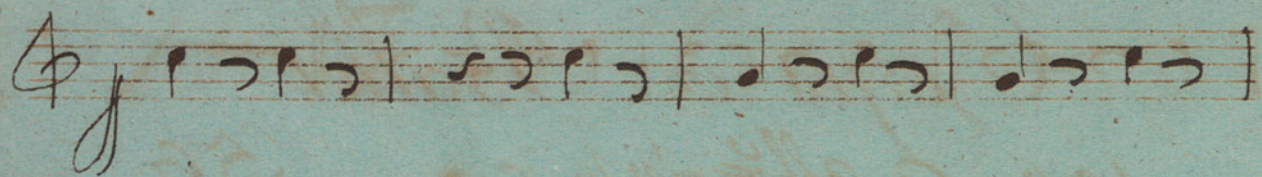

Padedù al 1^o Torno

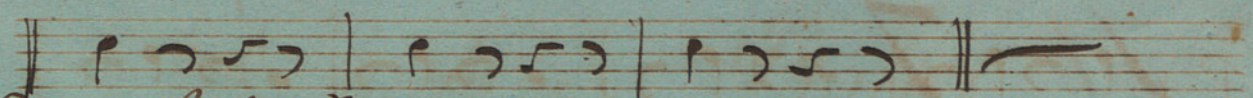

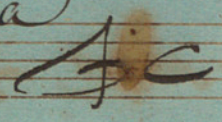
N^o 6 alla Italiana
magraviozo  *56*

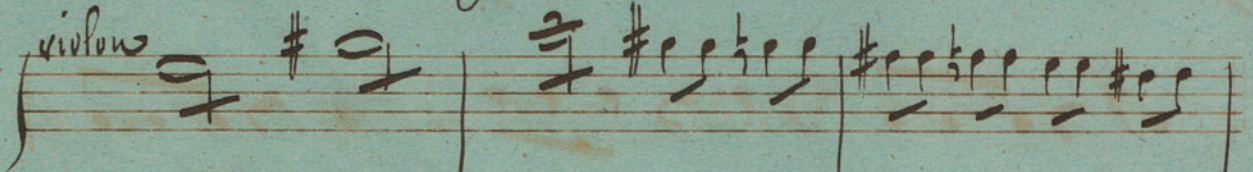
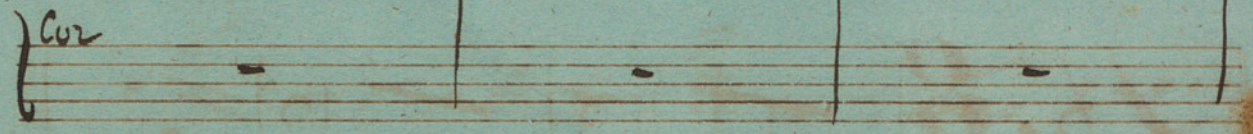
Violon 
Cor 

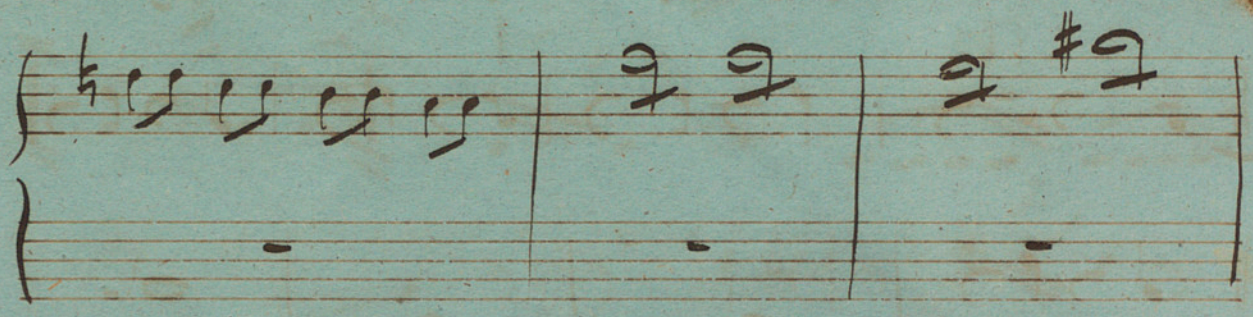

Cor 
Vivace 

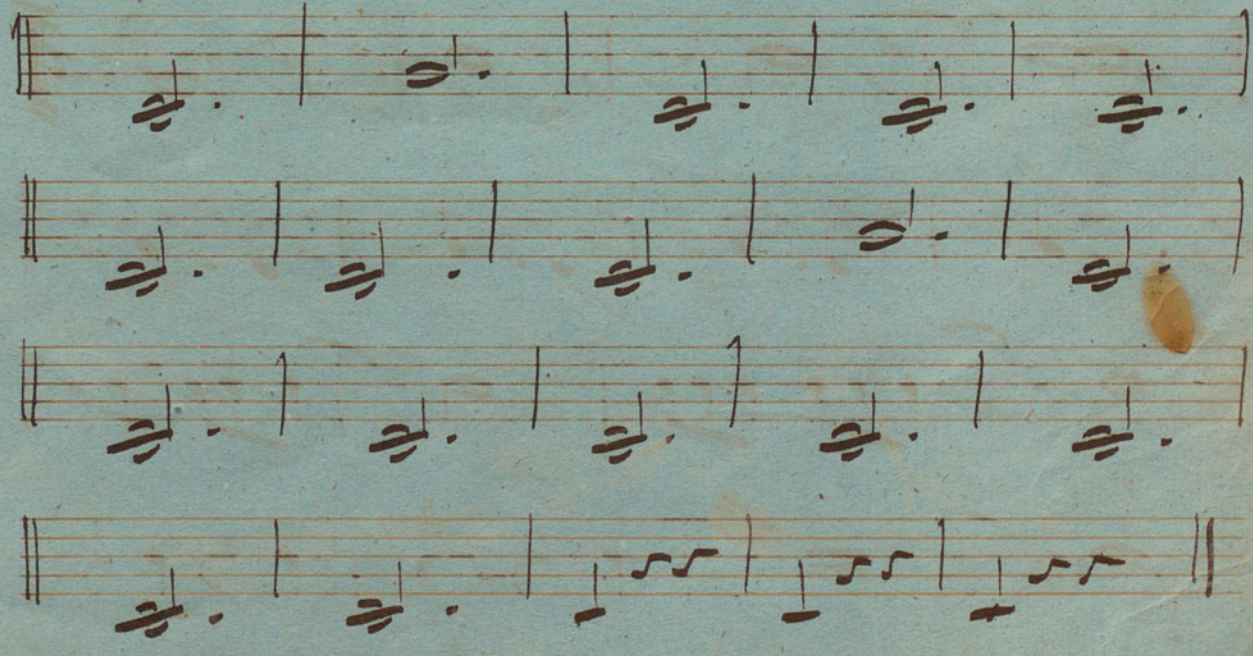

N^o 7 *all^{to}* $\text{♩} \frac{2}{2}$ 17

25 14 24 44

Pas ce Deux, M^r et M^m Albert Bellon

N^o 8 *all^{to}* $\text{♩} \frac{2}{2}$ 32

16 31 *ada* 5

3 90

M^m Albert Bellon

Moderato *In mi b* $\text{♩} \frac{2}{2}$

animato

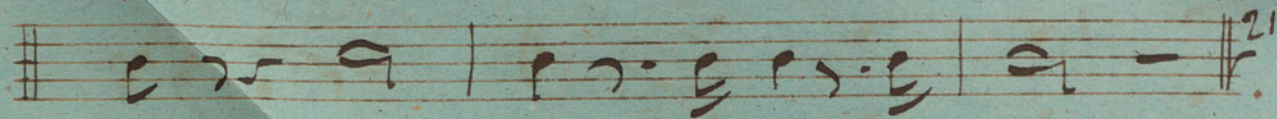
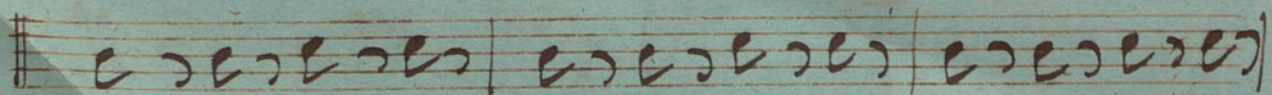

No² Albert.

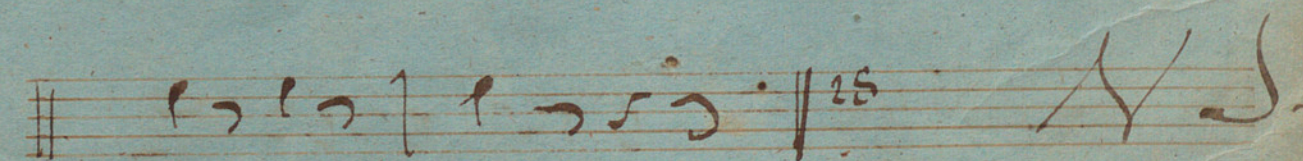
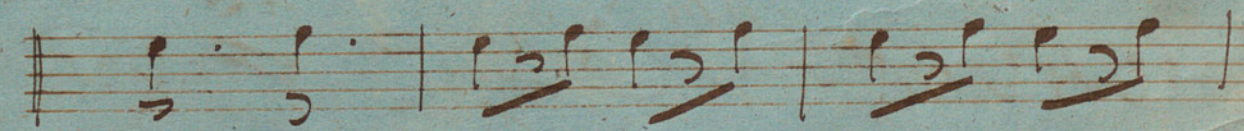
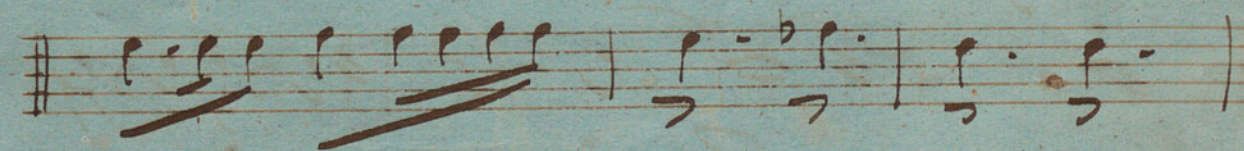
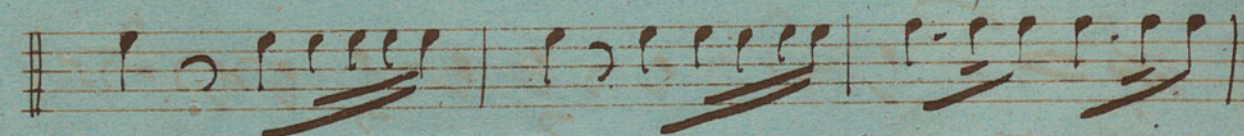
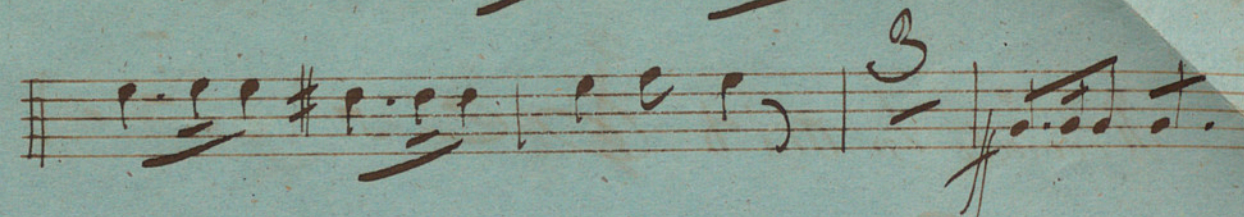
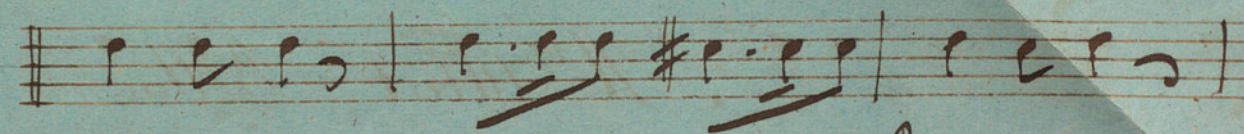
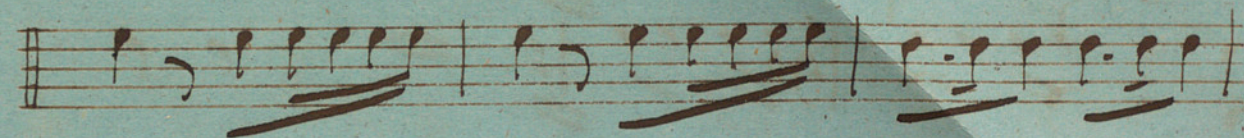
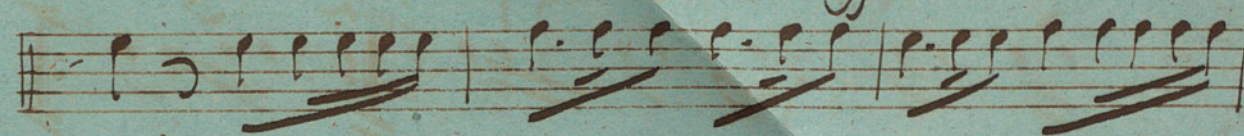
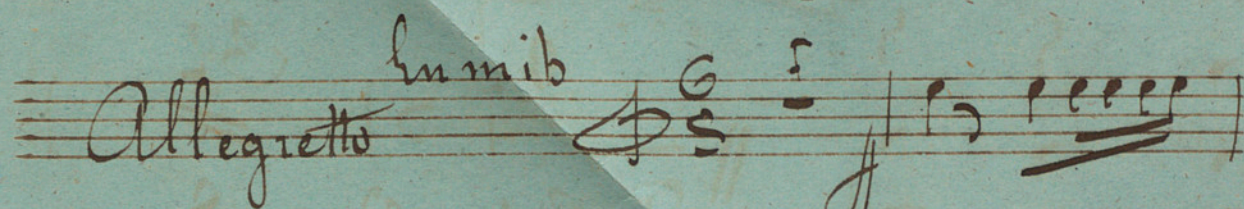

M^m Albert - Bellon

All^{to} In sol $\frac{2}{2}$ 30

Violon^o
Cor

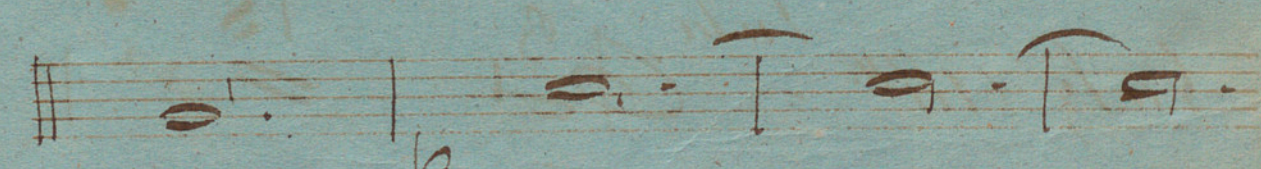
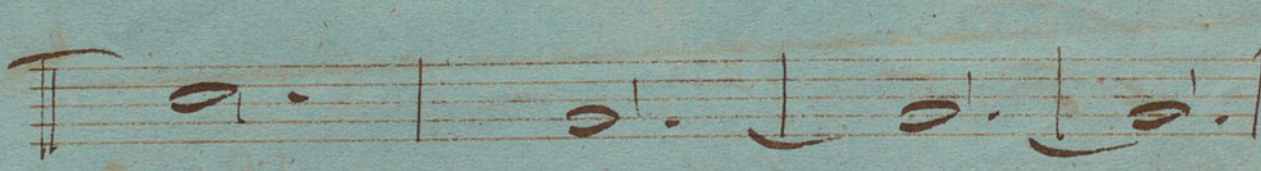
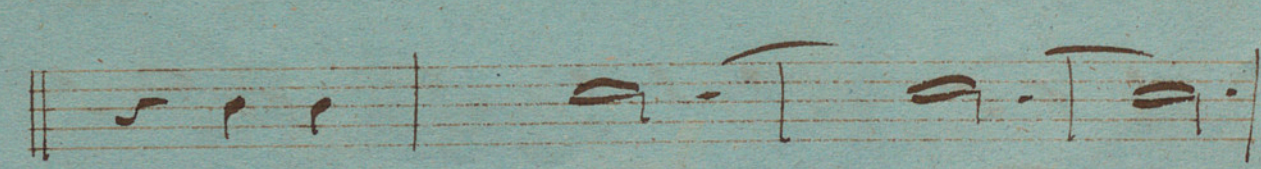
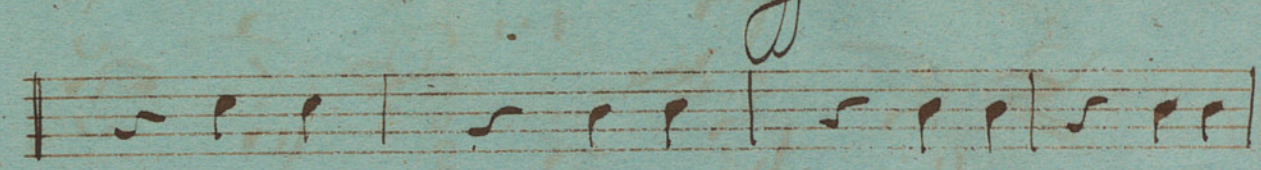
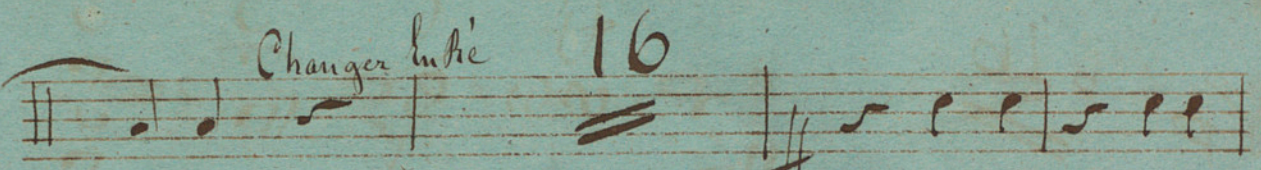
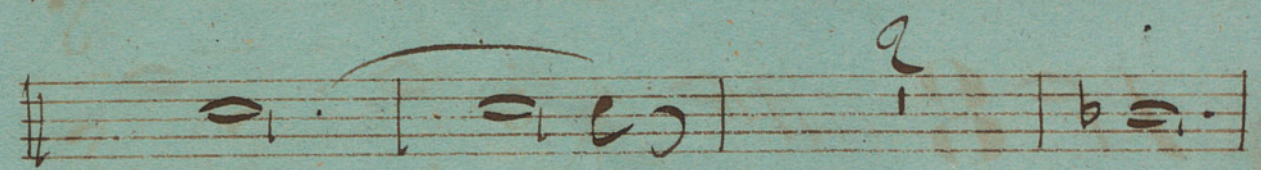
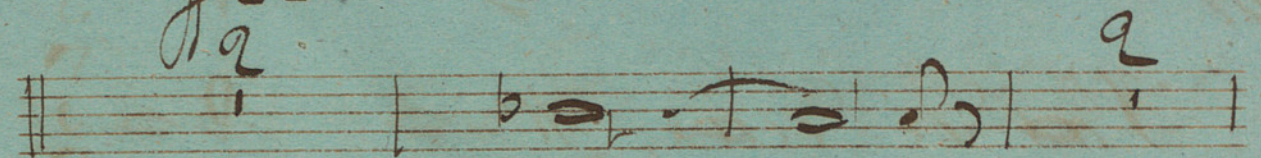
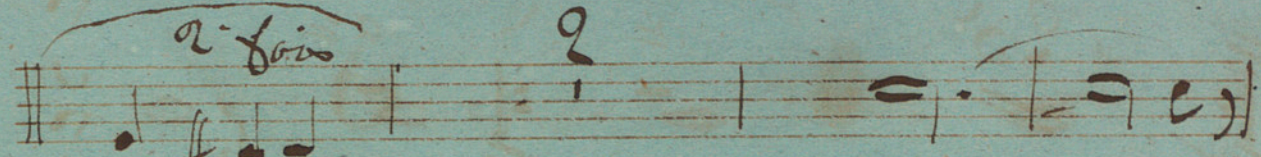
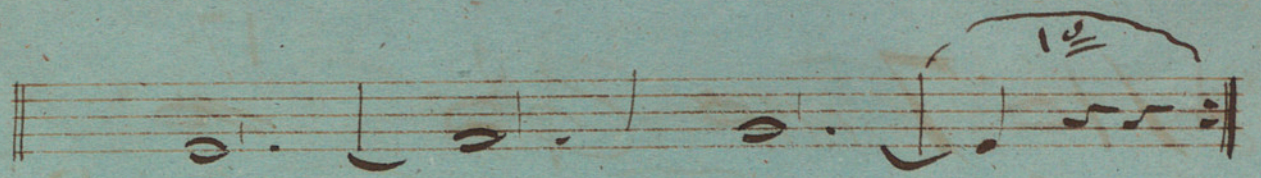

Cor

Satz All^{to} In la $\frac{3}{4}$ 18

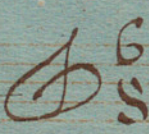

animato

N^o 9 *En he'* 28
All'aggettati  

violin

Cor

Cor

Final al Cor

Fin du 1^{er} Acte

2^e Acte

✓ S

Acte 2^e

Entracte

N^o 10 *En la*

Thème Varié

N^o 11 *En la*

2^a Var: $\text{C} \frac{2}{4}$ Musical notation for the second variation, starting with a treble clef and a 2/4 time signature.

Soli Musical notation for the solo section, featuring a treble clef and a 3/4 time signature.

lento Musical notation for the *lento* section, featuring a treble clef and a 3/4 time signature.

3^a Var: $\text{C} \frac{2}{4}$ Musical notation for the third variation, starting with a treble clef and a 2/4 time signature.

Var. N^o 26

4

7

7

15

47

7

162

N^o 19

In mit

maestto

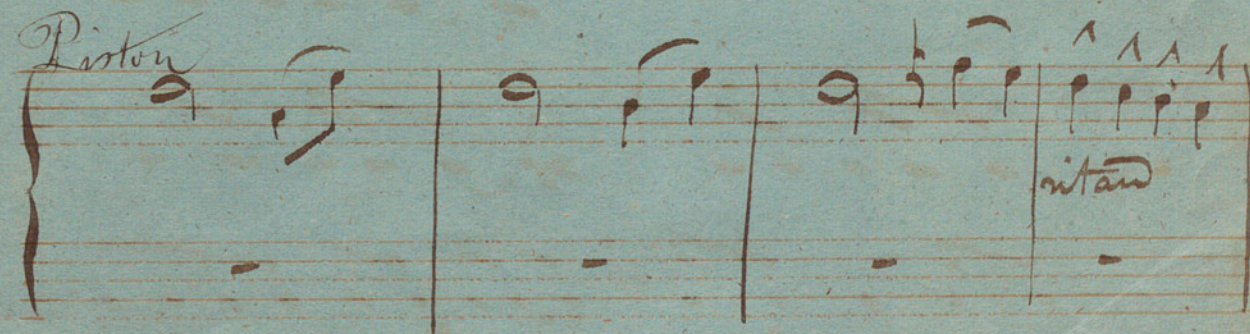
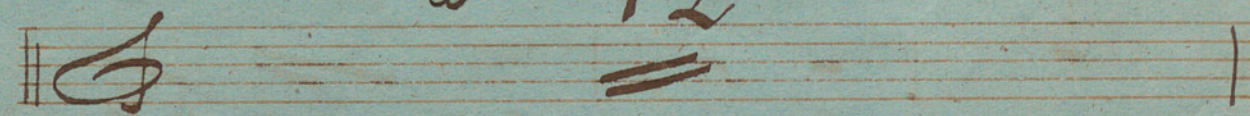
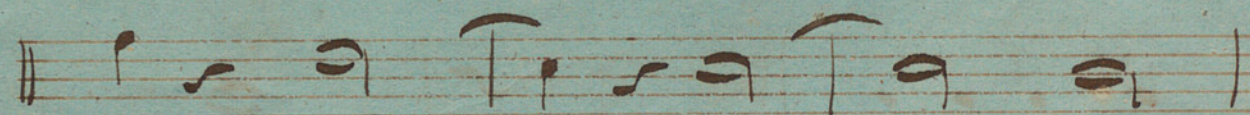
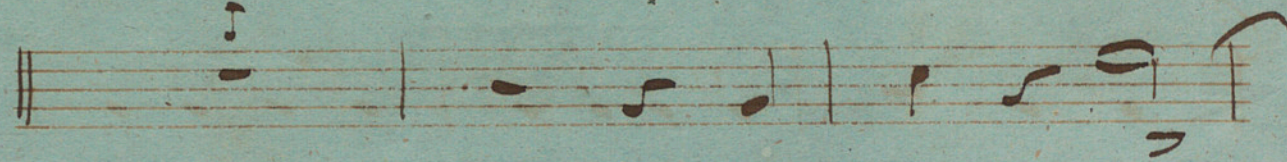
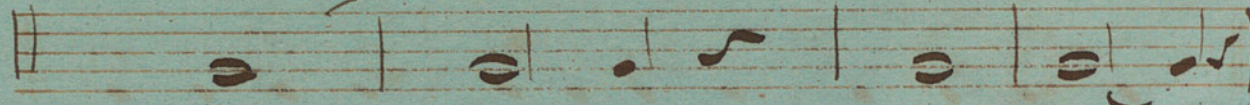
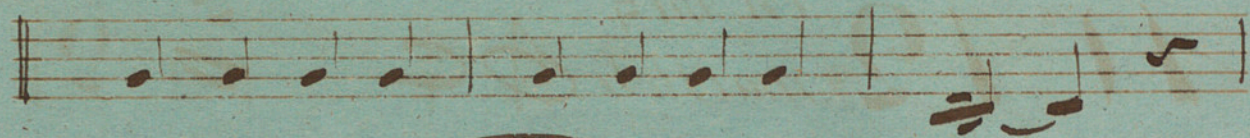
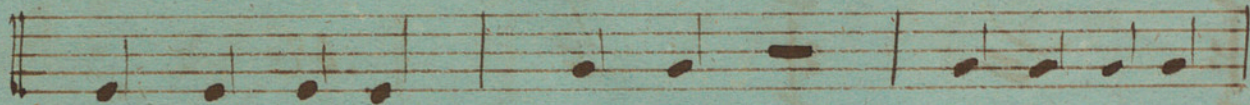
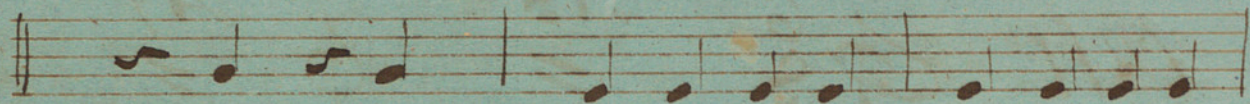
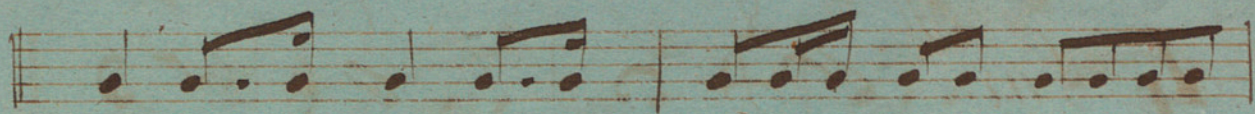

Changez la 32

12

Piston

ritard

S.S.

Corcuba

Bin du Ballet

3^e Cor

La Prosière

Ballet en 9 Actes

Cor 3^e

Ouverture.

Moderato *In la*

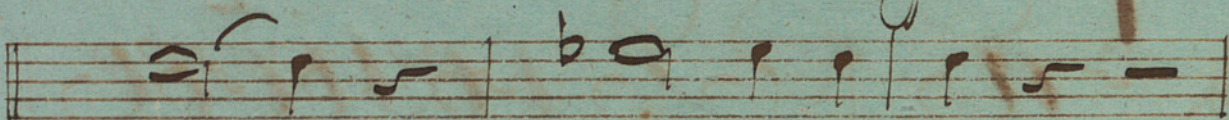
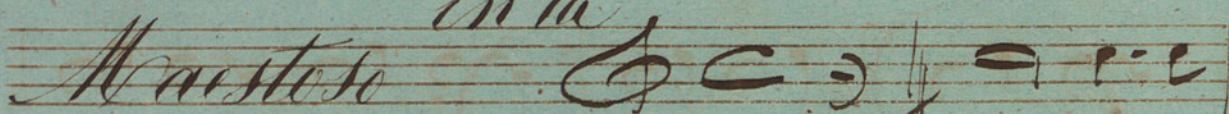

19 23

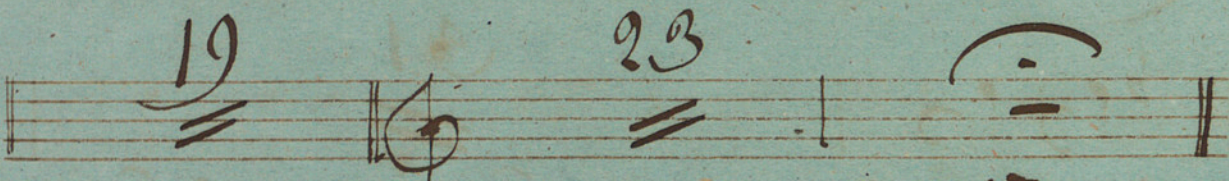

Allegro *In mi*

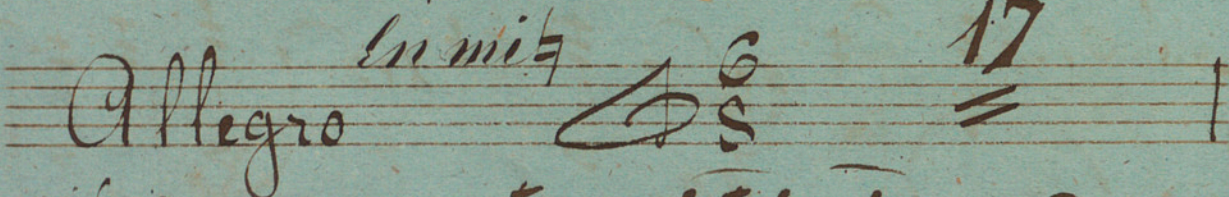

Violon

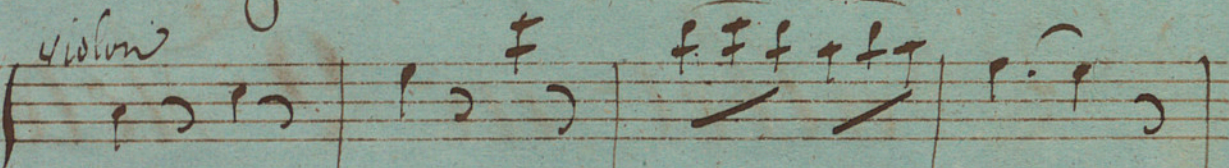

Cor

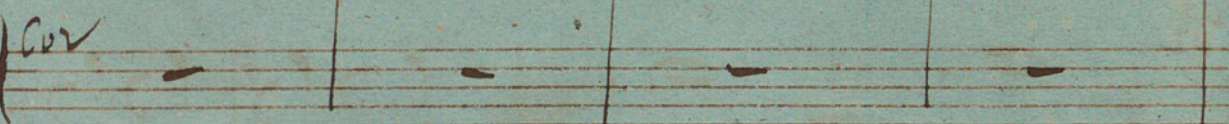

Cor

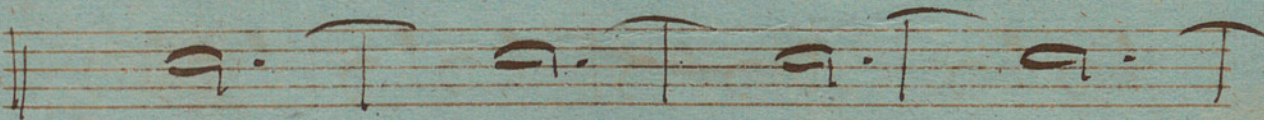
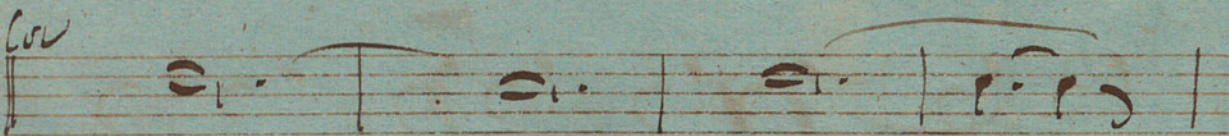

6

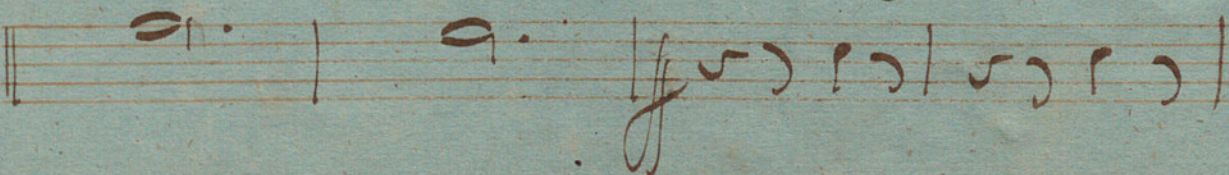
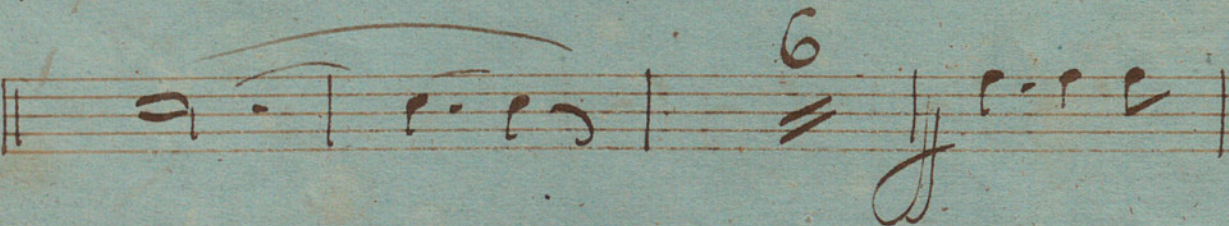

V.S.

Two empty musical staves at the bottom of the page.

Animato

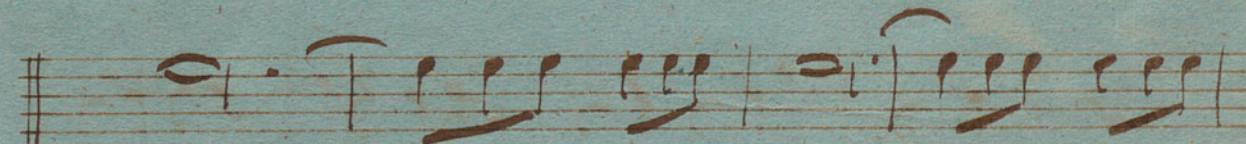
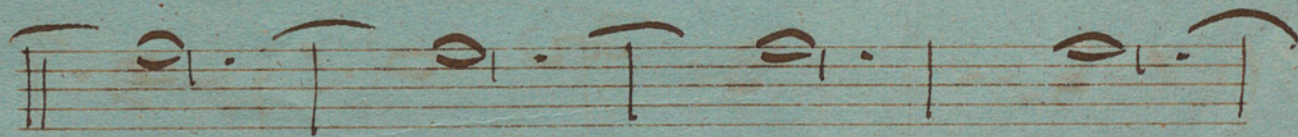
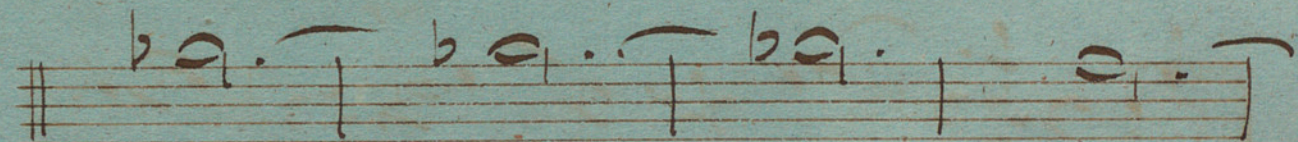
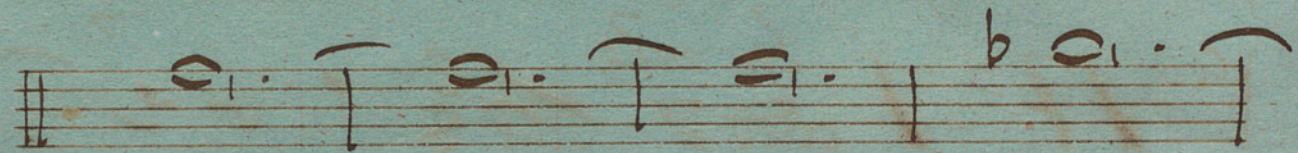
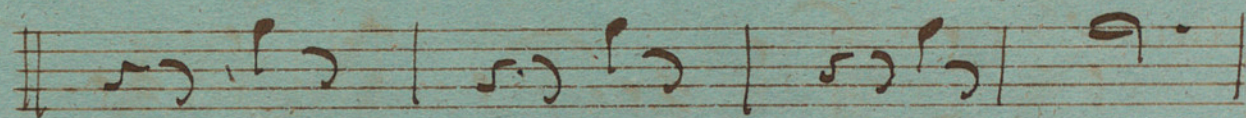
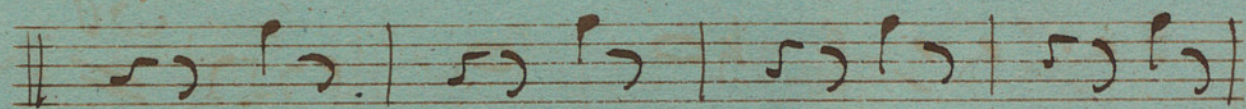
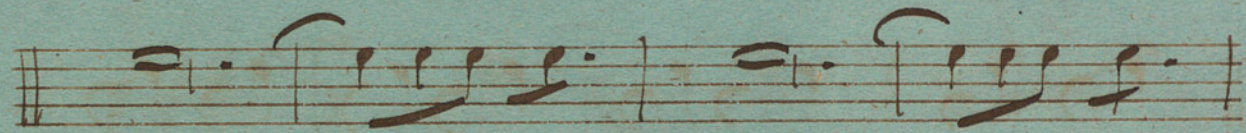
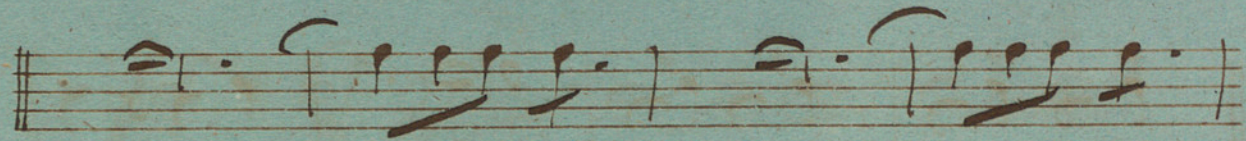
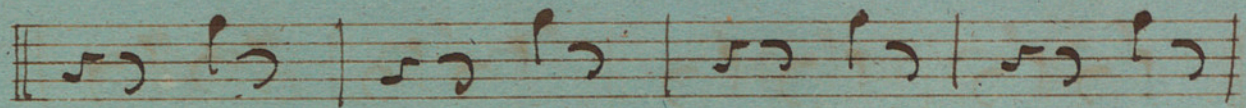
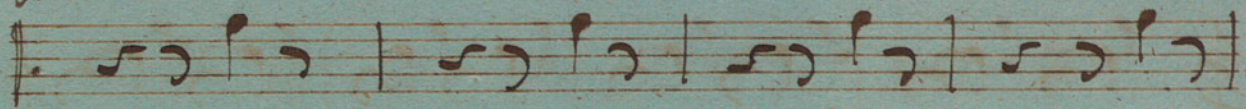

Fin de l'ouverture

M^o En mi-
and^{no} *mf* Musical notation with dynamic markings.

N^o 2 *all^o* *aggitatto* C 23

N^o 3 *all^o* C 38

N^o 4 *all^o* *in fa* C 6

V.S.

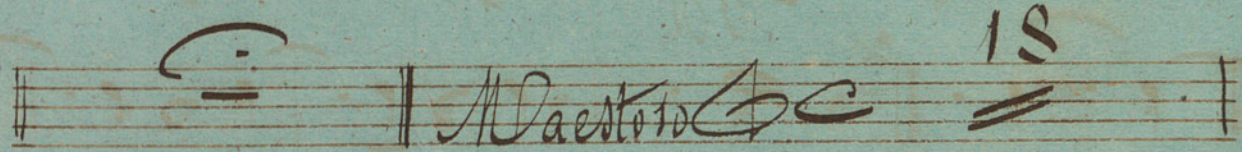
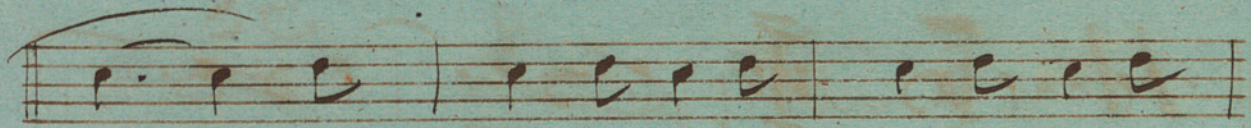
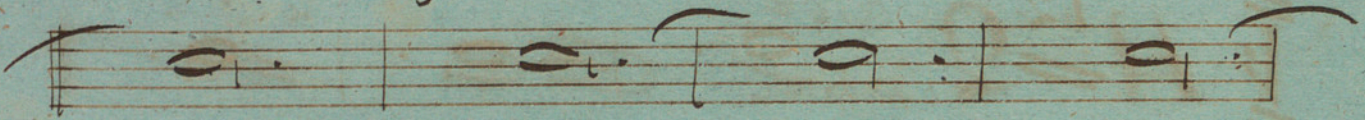
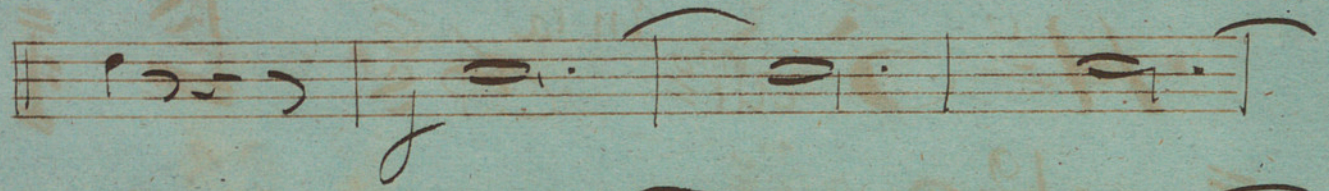
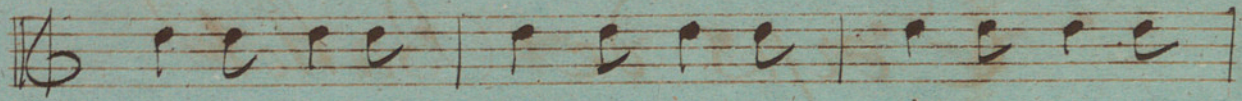

Divertissement

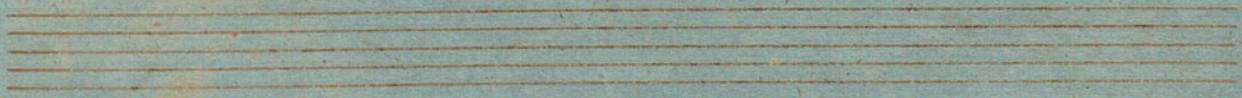
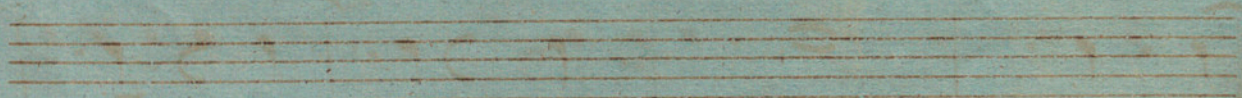
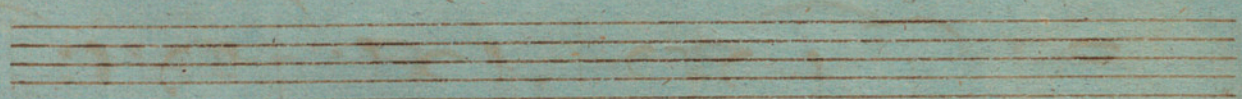
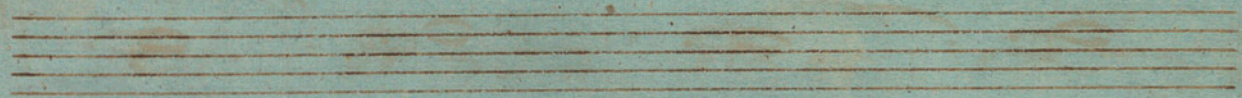

Corps de Ballet

N^o 5. *all^o* *En la* 18

12

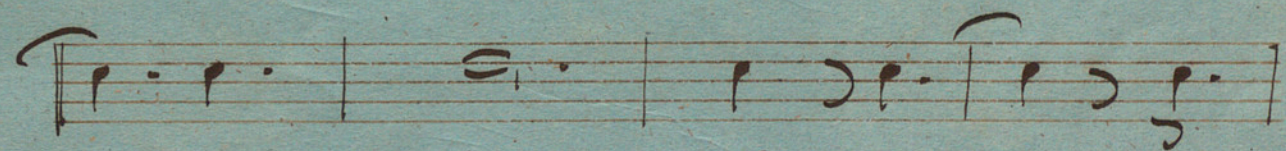
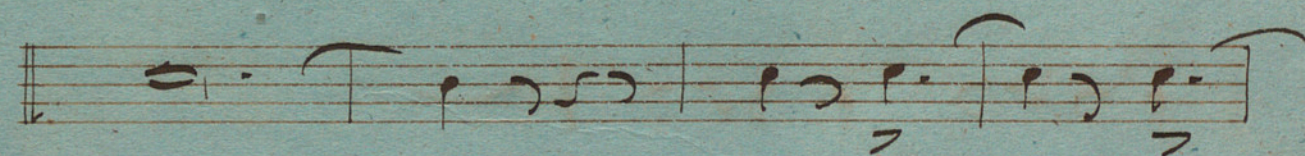
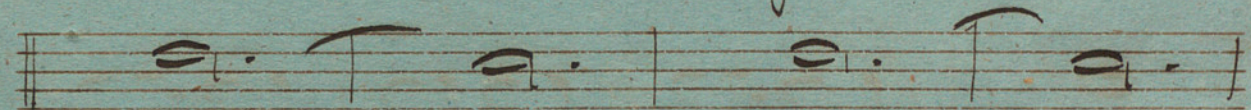
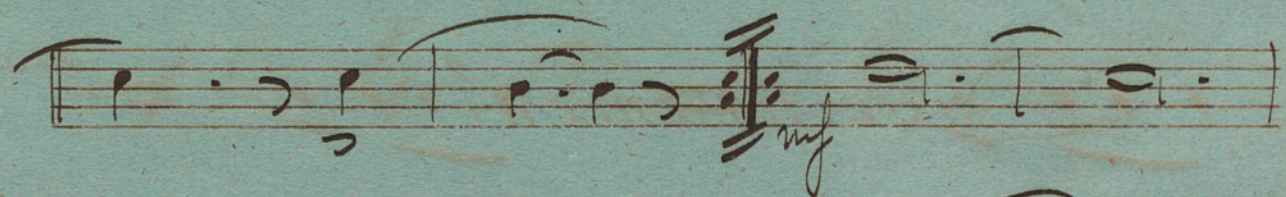
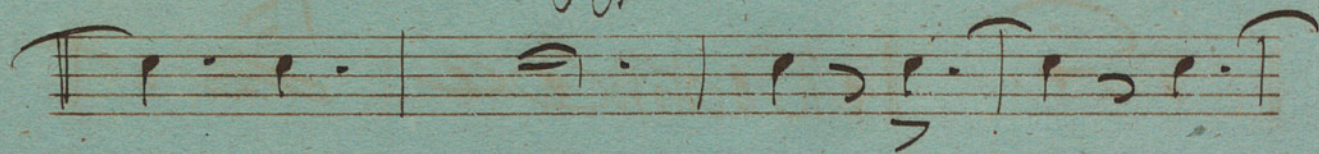
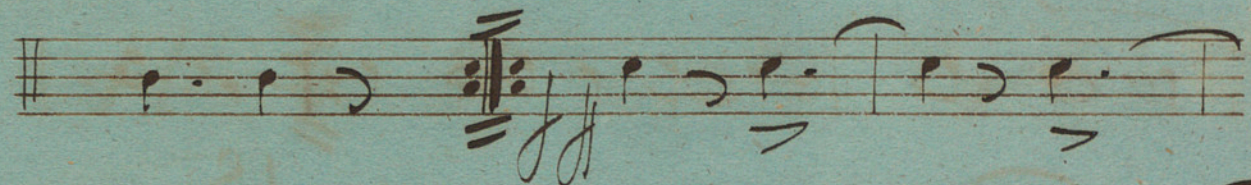
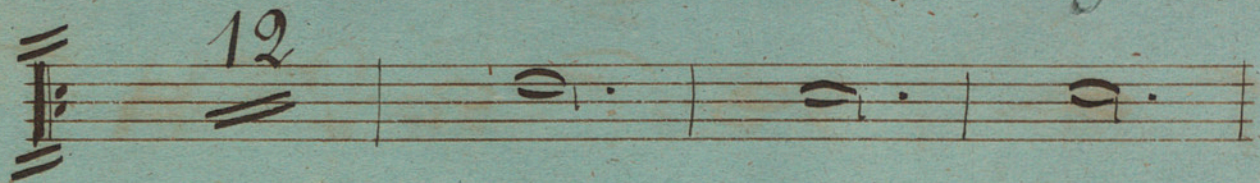

20

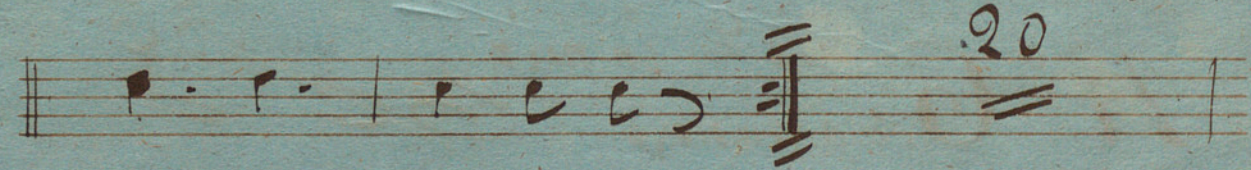

V.S.

1^o Paden Tacet

No 6 *all^o in mit^h* *56*
magistoso

Violon
Cell

violin

2nd Violin
No. 6. Op. 10

Cl *Segue*

Cor

diva

N^o 7 *All^{to}* $\frac{2}{4}$ 17

25

Das de Deux. M^e. M^{me} Albert Bellon

N^o 8 *All^{to}* $\frac{2}{4}$ 32

16 31 *aria* 8

3 90

M^{me} Albert Bellon

Moderato *En mi b*

animato

Allte

Allte *En mi b*

All^{mo} Allegro - Bellini

All^{mo} *En mi^b* $\frac{2}{4}$ 30

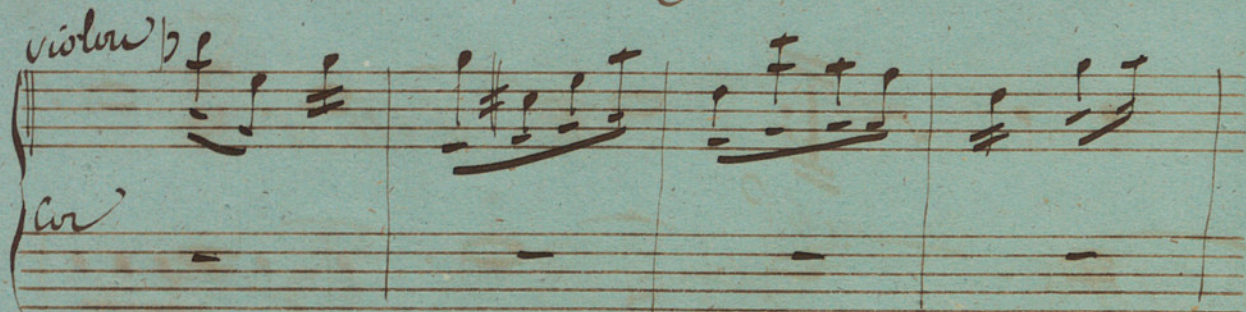
viola \flat 

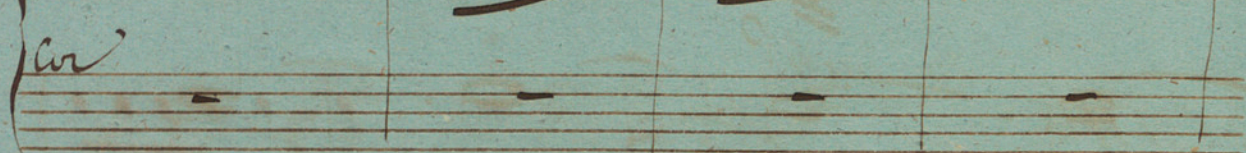
Cor 

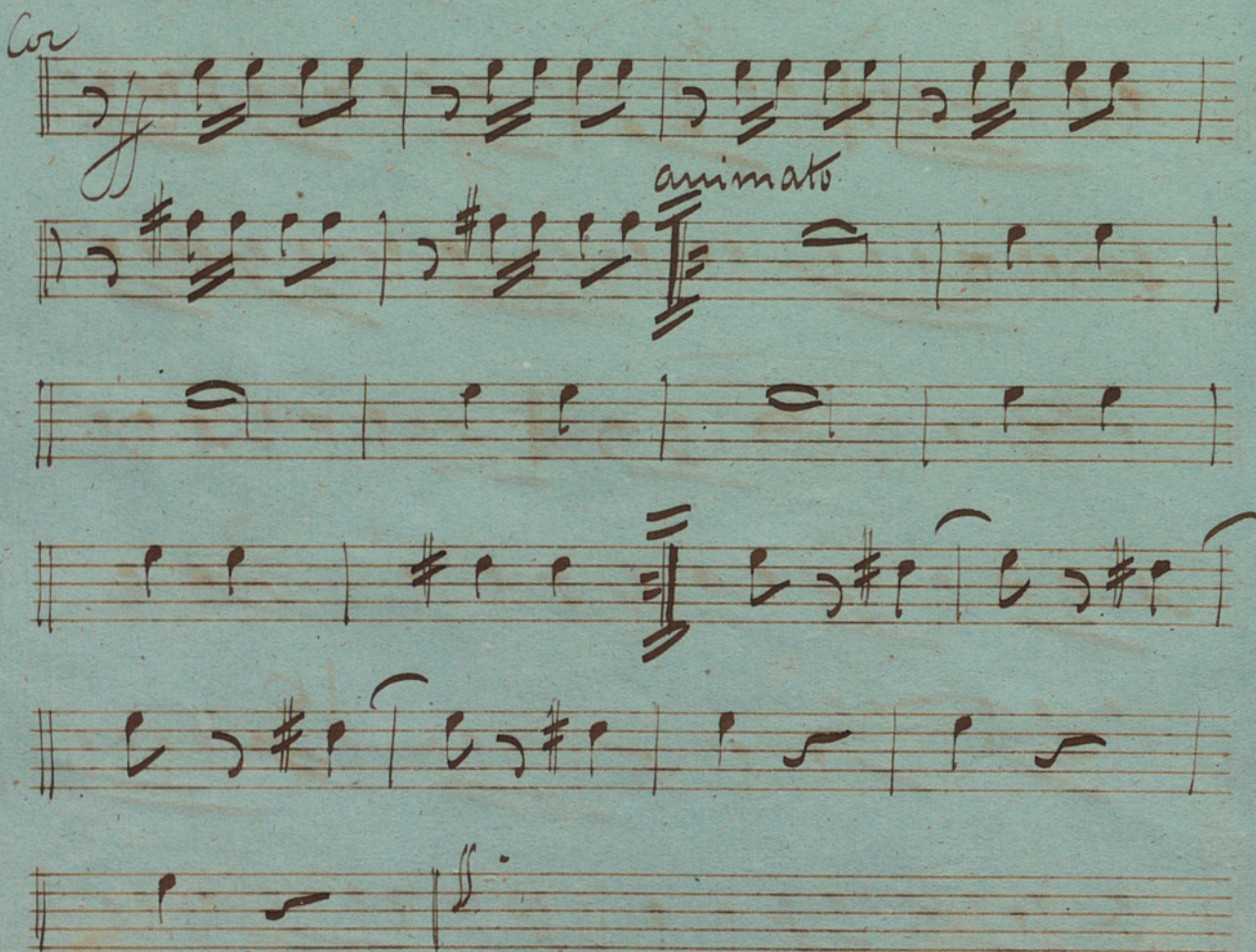
Cor 

animato

Valz *All^{mo}* *En Re'* $\frac{3}{4}$ $\frac{1}{1}$
magrasiozo

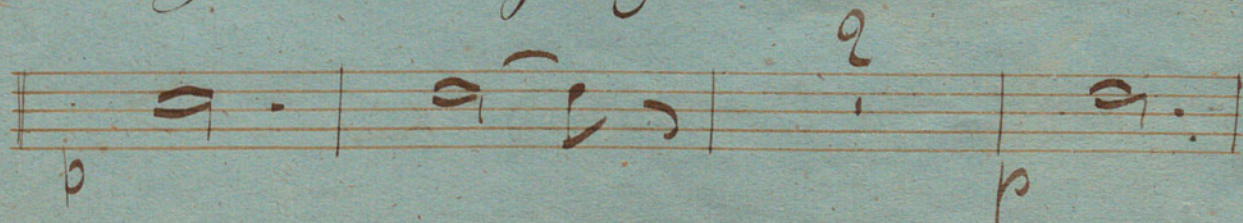

p *p*

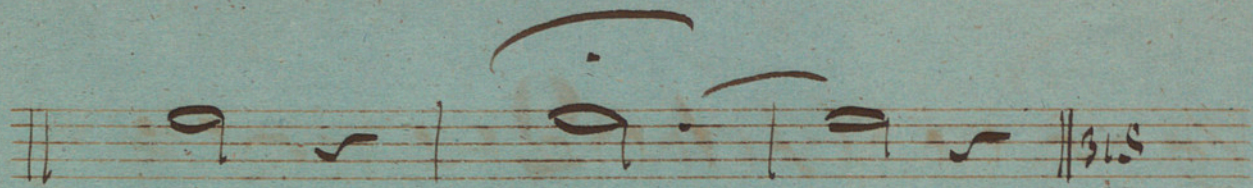

N^o 9 *All^o agitato* *En Ré* $\frac{6}{8}$ $\frac{28}{=}$

Violon \sharp $\frac{6}{8}$ $\frac{28}{=}$

Cor

Fin du 1^{er} Acte

Acte 2^e

Intraete

N^o 10 *In la*

Thème Varié

N^o 11 *In mi⁴*
And^{no}

Corni 2a Coppia

Lu fa

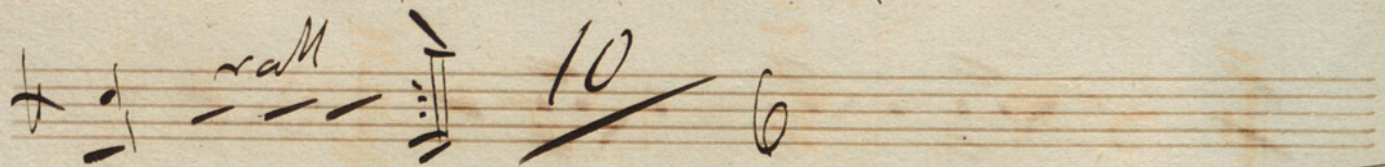
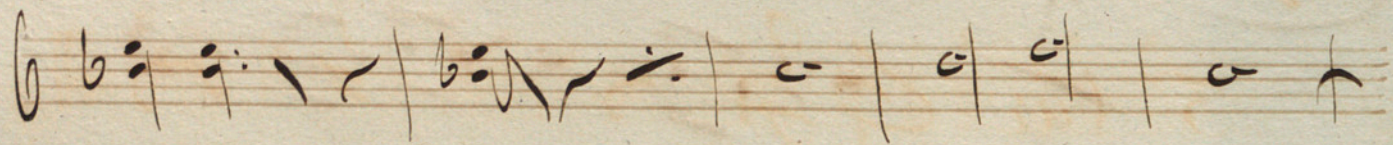
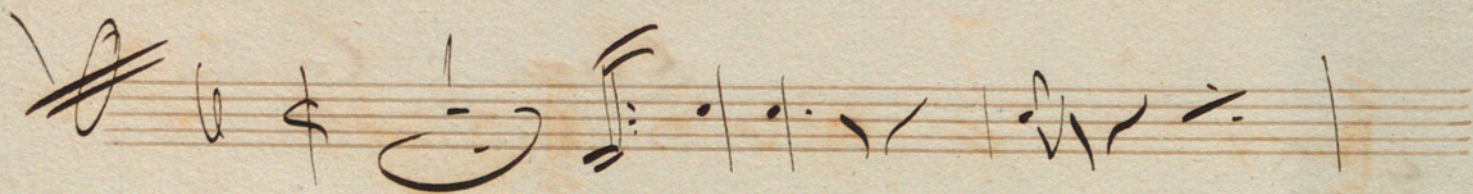

segue al 

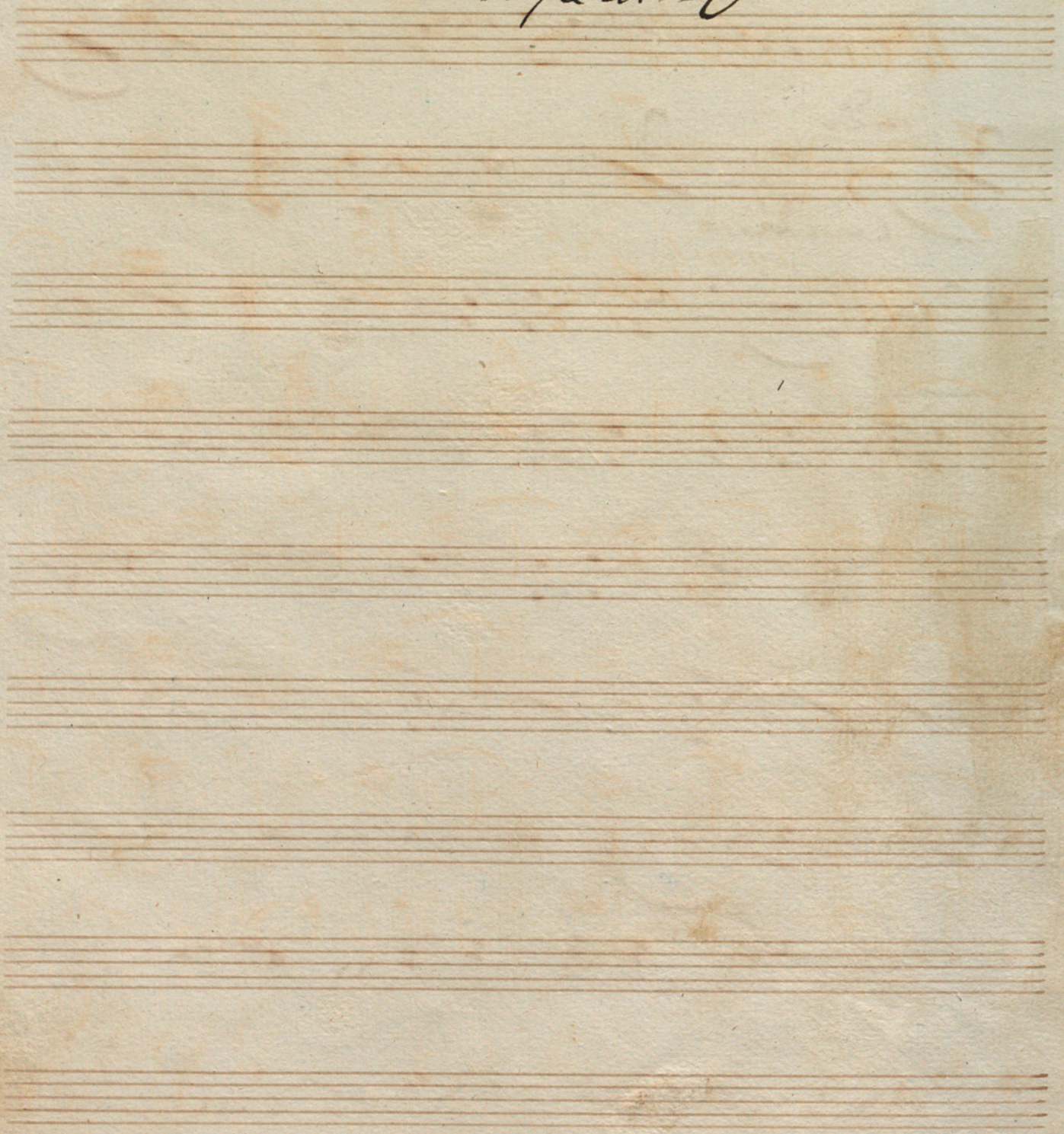

Y. Mitz
tema

9

1^a 2^a 3^a Var

4^a Var

Allo *lu mitz*

N.S.

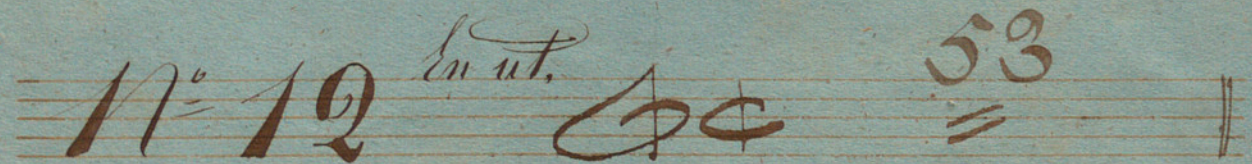
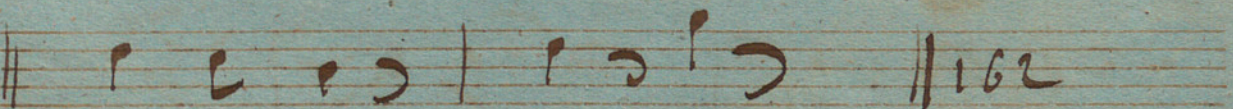
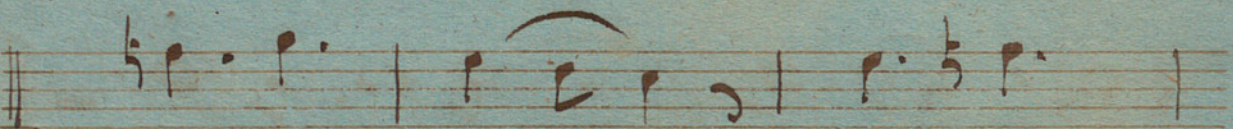
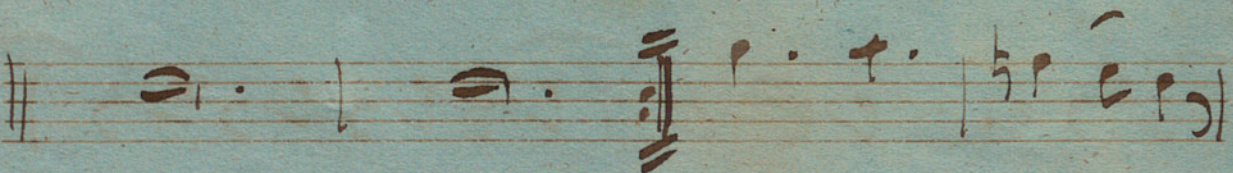
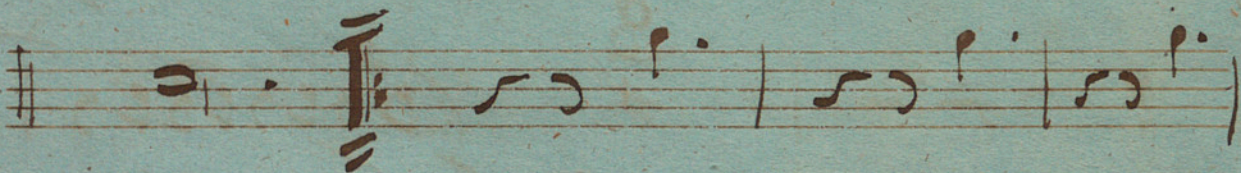
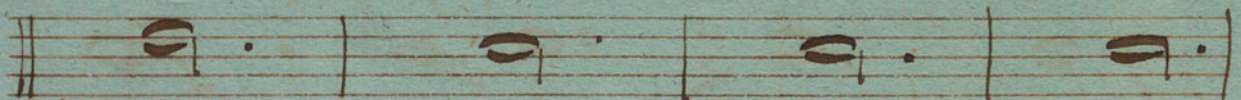
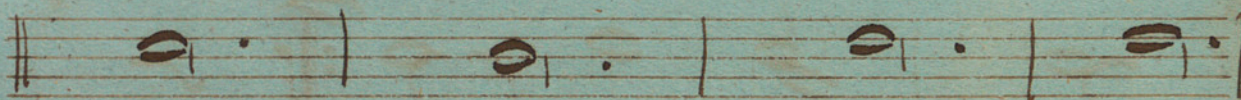
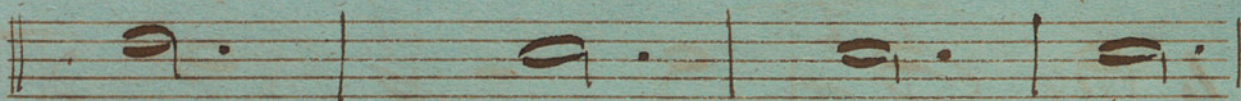
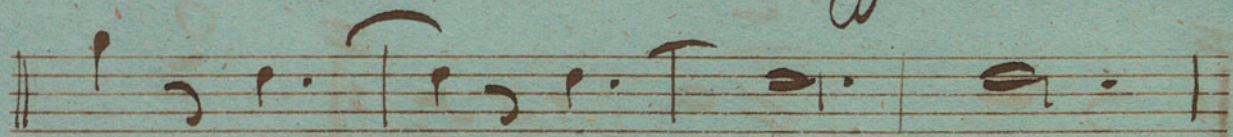
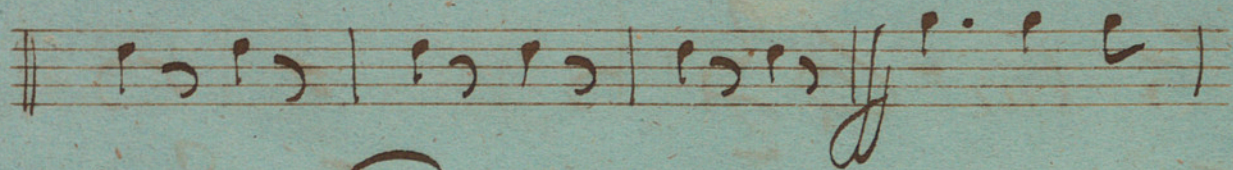
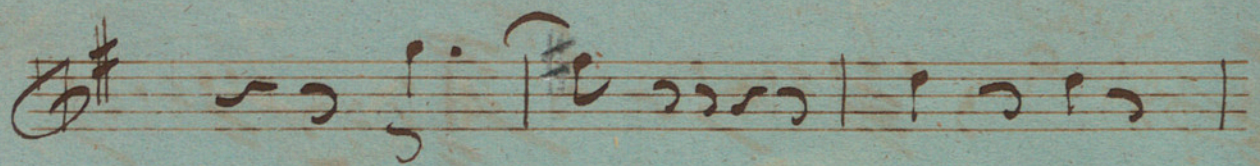

En at isten

Cor

23

And.^{te} 25

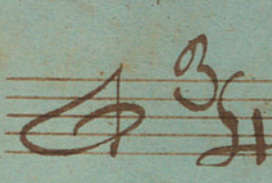
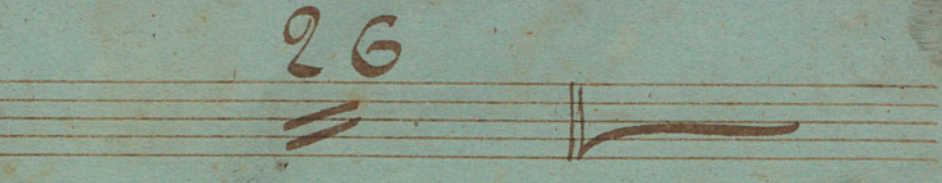
 26 

Fin du Ballet

L. Cor

La Pousière

Ballet en 9 Actes.

Cor 1^{er}

—

Ouverture

en la

Maestoso

Allegro

en mi

3

animato

Handwritten signature or initials.

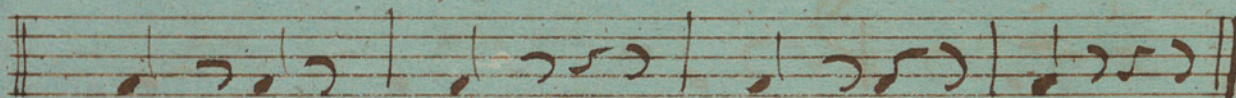
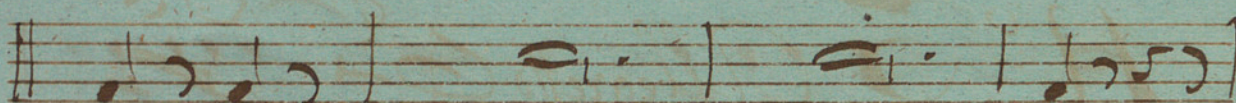
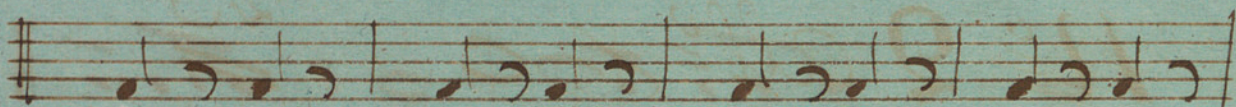
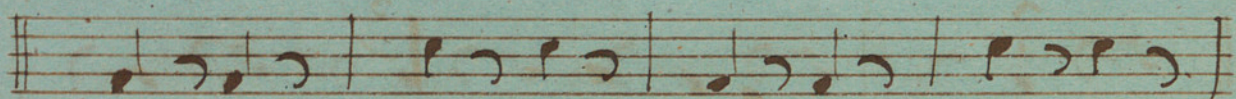
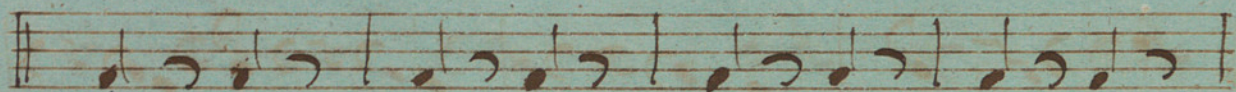
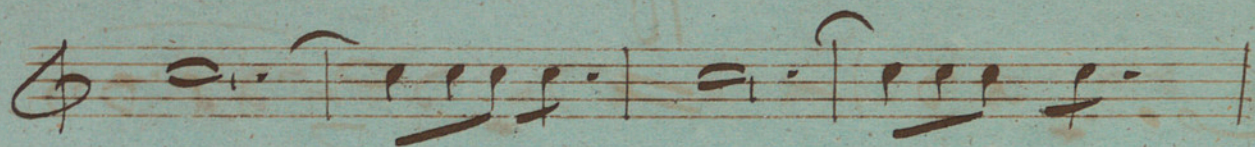

Fin de l'Ouverture

No 1 *and^{mo}* *mf* *In mix⁶*

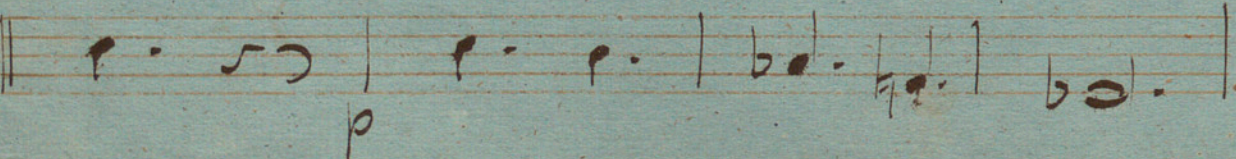
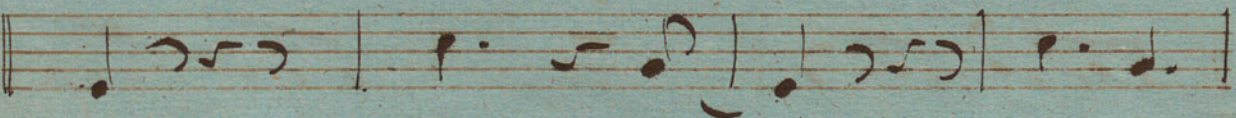
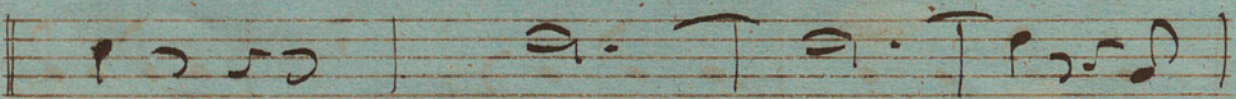
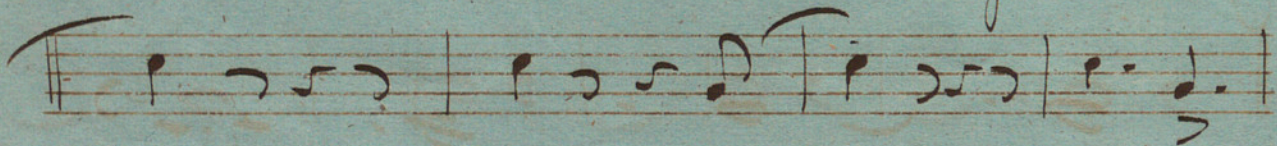

10

2

N^o 2 all^o 23

N^o 3 Allegretto 38

N^o 4 all^o in fa 6 8

Divertissement

Corps de Ballet.

N^o 5 *all^o* *En la* 6/8 S

12

20

3

N. S.

Adieu al 1^o Corno

N^o 6 *all^o In mit^a* **56**
magrasiozo

violon

cor

silence

vivace

N^o 7 *all^{to}* 2/4 17

25 26

Les Deux M^{rs} M^{me} Albert Bellon

N^o 8 *all^{to}* 2/4 32

16 31 Coda 32

3 190

M^{me} Albert Bellon

Moderate *En mi^b*

animato

M^o Alleg

M^o Albert Bellen

All^o *En mi b* $\frac{2}{4}$ 30

viola D^{\flat}

Valse All^o *En re'* $\frac{3}{4}$ 4

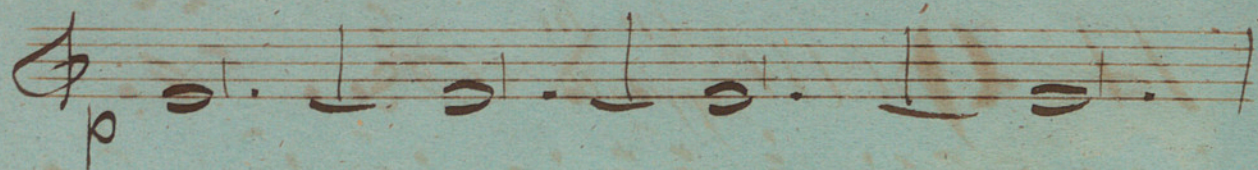
p 

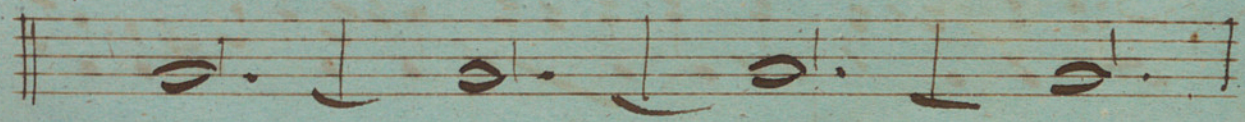

animato

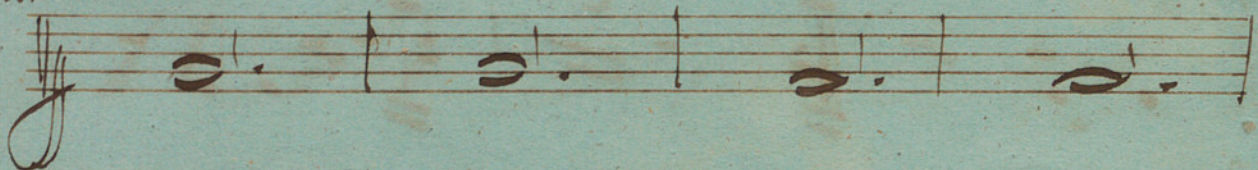

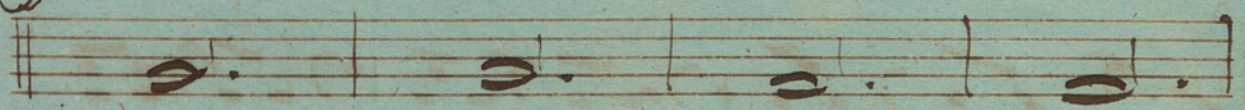

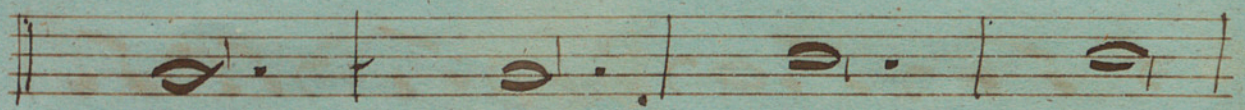

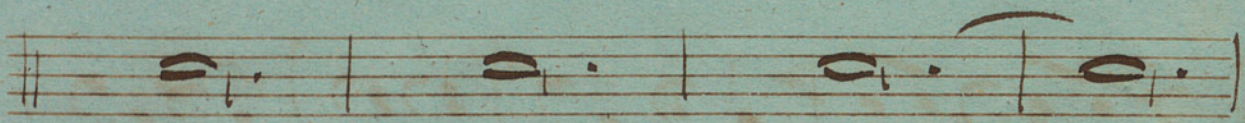

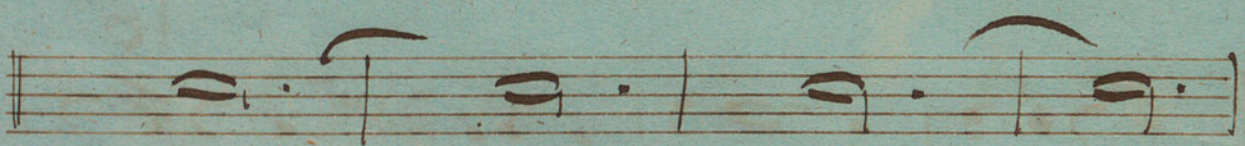

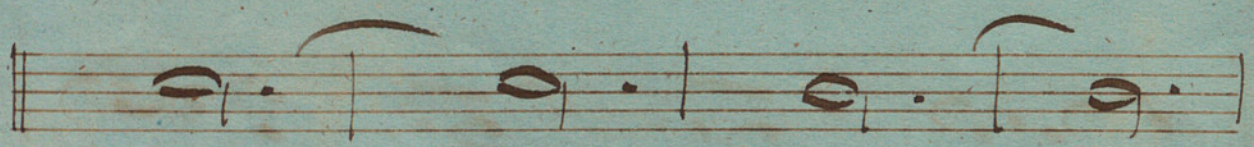

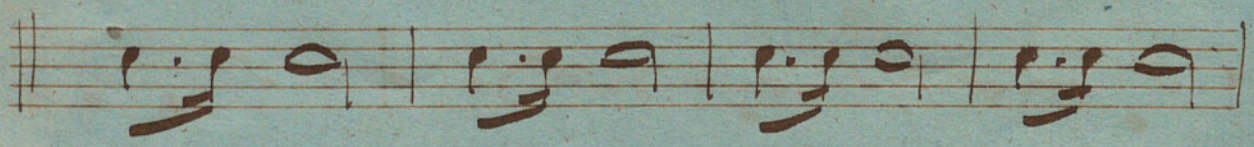

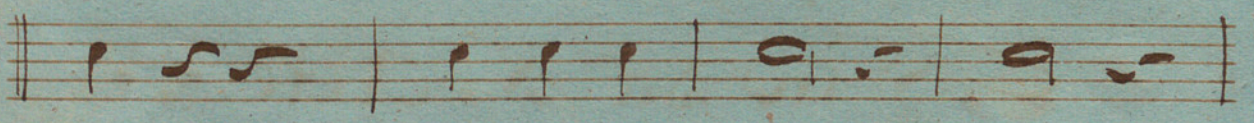

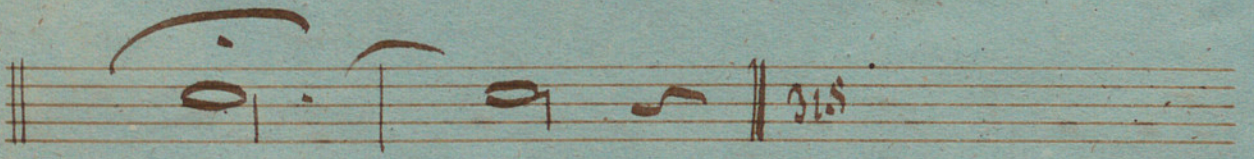

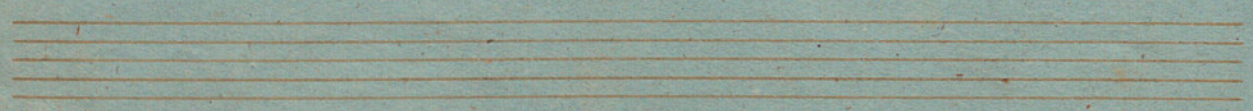

Clock 2^e

Extrait

N^o 10 En la

Thème Varié

N^o 11 En mi²

7

3^a Var

7

4^a Var

7

Adm^o *lumi's*

6 13

3

V.S.

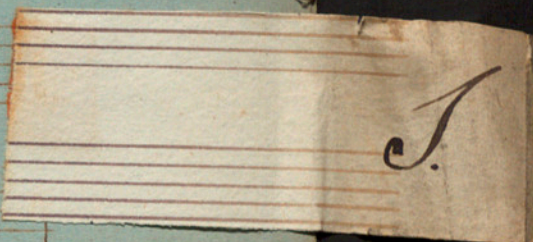

No 19 *Enut* *53*

violin

Violon

Cor

Cor

Bin du Ballet