

Violin principal.

Americana.

Julia.

Compuestas por

Francisco Rodó.

*tutti*

*2<sup>a</sup> vez.*

*tutti*

*Pistons*

*Dolce*

*Fisorno.*

*fa ver*

*2<sup>a</sup> vez.*

*tutti*

*Violin ppp*

*Segue :*

*fortissimo.*

*rec.*

*ppp*

*cres.*

*f*

*cres.*

*S. Cl.*

*ppp*

*rit. ven.*

*rit. ven.*

*Adagio*

*Americana - Julia.*

*Violon Solo.*

*Handwritten scribbles and notes in the top left corner.*

*Handwritten signature or initials at the bottom right corner.*

*F. Bodo*

*Americana Julia Violin 2<sup>o</sup>*

*F. Rodó*

# Americana Julia Violas

*Americana* — *Sulcia.*

*Violoncello.*

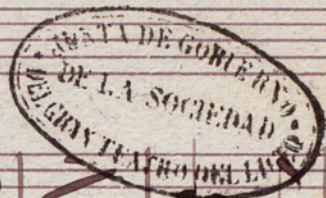

*Andante.*

*espressivo.*

*1<sup>a</sup> vez* *2<sup>a</sup> vez*

*1<sup>a</sup> vez* *2<sup>a</sup> vez*

*cres:* *f* *ff*

*f secco.*

*1<sup>a</sup> vez* *2<sup>a</sup> vez*

*A.C.*

*Al modo.*

# Americana. Tullia

Contrabajo.

Key markings and annotations include:

- f* (forte) at the beginning of the first staff.
- 1<sup>a</sup> vez.* and *2<sup>a</sup> vez.* above the first and second staves.
- 1<sup>a</sup> vez.* and *2<sup>a</sup> vez.* above the third and fourth staves.
- cresc.* (crescendo) markings on the fifth and sixth staves.
- ff* (fortissimo) markings on the sixth and seventh staves.
- ppp* (pianissimo) markings on the seventh and eighth staves.
- seco.* (staccato) marking on the eighth staff.
- 1<sup>a</sup> vez.* and *2<sup>a</sup> vez.* above the ninth staff.
- A large *C* time signature at the end of the piece.

*Alto.*

# Americana Julia.

# Martines.

*3*

*For Prodo.*

# Americana Tuba

# Fantasía

*Allegro*

*Americana Sulica*

*Clarinetto Solo*

*Allegro*

# Americana Julia. en Do Clarinet 2<sup>o</sup>

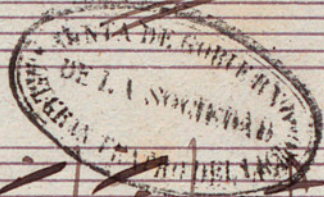

*F. Prodi.*

# Americana Sulica.

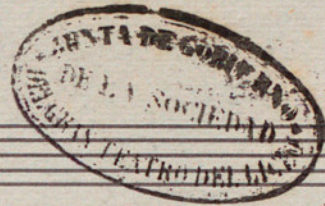

*Violoncello.  
Fagot*

*F. P. 1000.*

# Americana Julia.

*Ragot*  
Tromboni St.

*F. Chopin*

# Americana - Tullia

Coronpa 1<sup>ra</sup>

*en Do.*

*Ando. 3/4*  
*Ando.*  
*en Do.*

# Americana Tuba

*Coronpa 2a*

*Ando.*  
*en lib.*

# Americana Tuba.

Cornet 1<sup>o</sup>

*Americana Sulica.*

*Cornetto 2<sup>o</sup>*

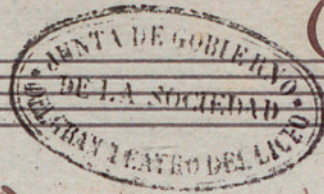

*And.  
en Sib.*

- f* (forte) at the beginning of the first staff.
- 2<sup>a</sup> vez* (2<sup>nd</sup> time) above the first measure of the second staff.
- Dolce* (softly) above the third measure of the second staff.
- 3* (triplets) marked above several groups of notes in the second, third, and fourth staves.
- 1<sup>a</sup> vez* (1<sup>st</sup> time) above the fifth measure of the third staff.
- 2<sup>a</sup>* (2<sup>nd</sup> ending) above the eighth measure of the third staff.
- f* (forte) at the beginning of the fourth staff.
- f* (forte) at the beginning of the fifth staff.
- f* (forte) at the beginning of the sixth staff.
- f* (forte) at the beginning of the seventh staff.
- f* (forte) at the beginning of the eighth staff.
- f* (forte) at the beginning of the ninth staff.
- f* (forte) at the beginning of the tenth staff.
- f* (forte) at the beginning of the eleventh staff.
- f* (forte) at the beginning of the twelfth staff.
- f* (forte) at the beginning of the thirteenth staff.
- f* (forte) at the beginning of the fourteenth staff.
- f* (forte) at the beginning of the fifteenth staff.
- f* (forte) at the beginning of the sixteenth staff.
- f* (forte) at the beginning of the seventeenth staff.
- f* (forte) at the beginning of the eighteenth staff.
- f* (forte) at the beginning of the nineteenth staff.
- f* (forte) at the beginning of the twentieth staff.
- f* (forte) at the beginning of the twenty-first staff.
- f* (forte) at the beginning of the twenty-second staff.
- f* (forte) at the beginning of the twenty-third staff.
- f* (forte) at the beginning of the twenty-fourth staff.
- f* (forte) at the beginning of the twenty-fifth staff.
- f* (forte) at the beginning of the twenty-sixth staff.
- f* (forte) at the beginning of the twenty-seventh staff.
- f* (forte) at the beginning of the twenty-eighth staff.
- f* (forte) at the beginning of the twenty-ninth staff.
- f* (forte) at the beginning of the thirtieth staff.
- f* (forte) at the beginning of the thirty-first staff.
- f* (forte) at the beginning of the thirty-second staff.
- f* (forte) at the beginning of the thirty-third staff.
- f* (forte) at the beginning of the thirty-fourth staff.
- f* (forte) at the beginning of the thirty-fifth staff.
- f* (forte) at the beginning of the thirty-sixth staff.
- f* (forte) at the beginning of the thirty-seventh staff.
- f* (forte) at the beginning of the thirty-eighth staff.
- f* (forte) at the beginning of the thirty-ninth staff.
- f* (forte) at the beginning of the fortieth staff.
- f* (forte) at the beginning of the forty-first staff.
- f* (forte) at the beginning of the forty-second staff.
- f* (forte) at the beginning of the forty-third staff.
- f* (forte) at the beginning of the forty-fourth staff.
- f* (forte) at the beginning of the forty-fifth staff.
- f* (forte) at the beginning of the forty-sixth staff.
- f* (forte) at the beginning of the forty-seventh staff.
- f* (forte) at the beginning of the forty-eighth staff.
- f* (forte) at the beginning of the forty-ninth staff.
- f* (forte) at the beginning of the fiftieth staff.

*D. C.*

*Americana Tullia.*

*Trombon Solo*

*Ando.*

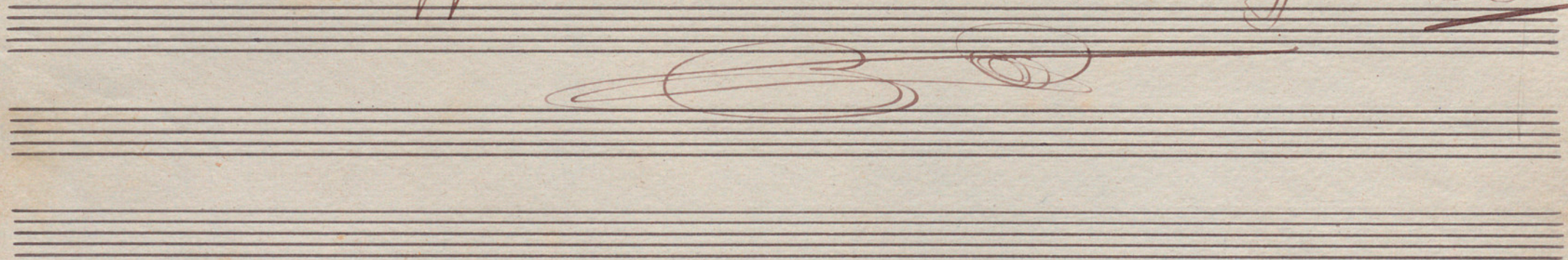

*Ando.*

# Americana Tullia

# Trombon 2<sup>o</sup>

*Decorative flourish*

*Allegro*

# Americana - Julia

Corombarón 3º

*Allegro.*  
*Sisot*  
Americana. Tullia.

*Ticorno.*

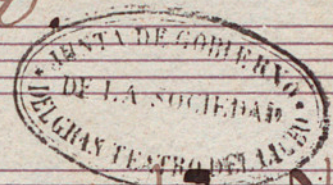

*Ando*

# Americana Tula.

# Bombo.

*2/4*

Key markings and annotations include:

- 1<sup>a</sup> vez* and *2<sup>a</sup> vez* above the second staff.
- pp* (pianissimo) markings on the second, third, fourth, and fifth staves.
- Bombo solo.* written on the third staff.
- Bombo y platillos.* written on the sixth staff.
- crep.* (crescendo) markings on the seventh and eighth staves.
- f* (forte) and *f* (forte) markings on the eighth and ninth staves.
- seco.* (staccato) markings on the eighth and ninth staves.

Americana Julia.

Compani

*Ando*  
*Do y Sol.*

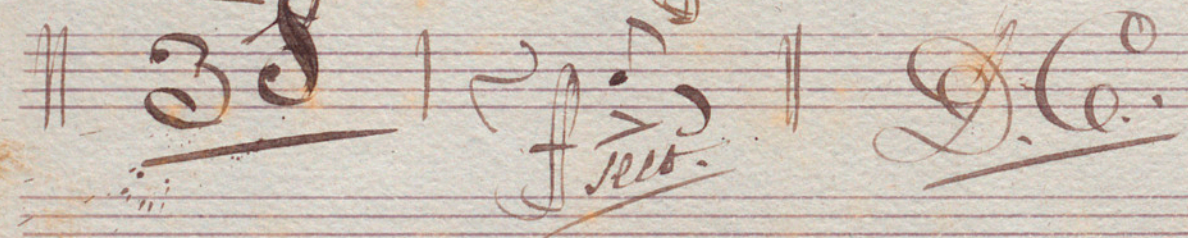
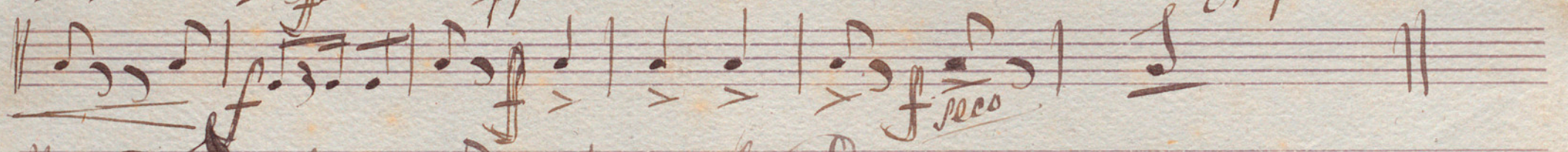
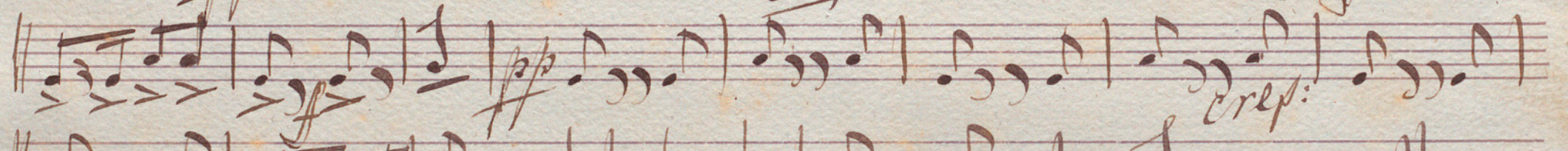
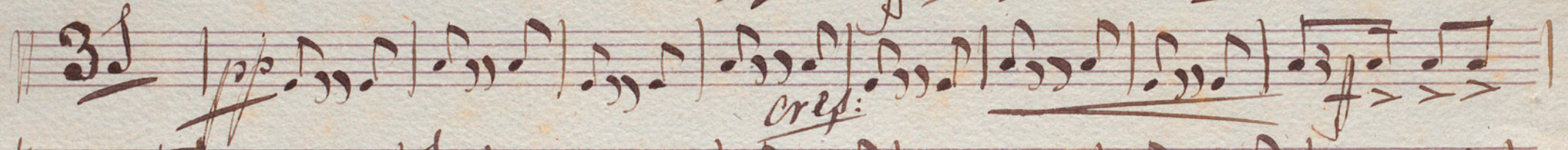
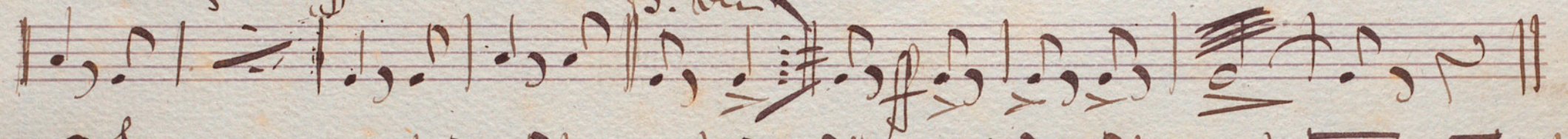
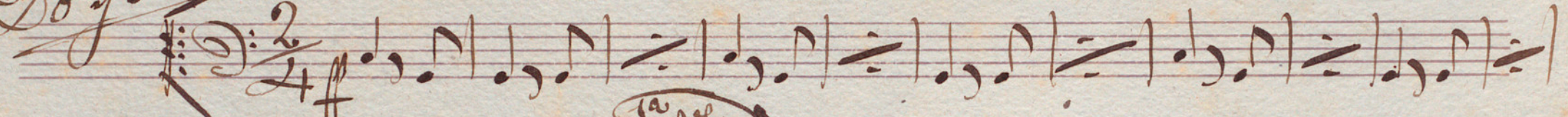

*Allegro.*

# Americana Tuba.

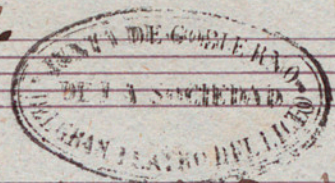

*Cafes.*

*D.C.*

