

Violin Principal.

Marcha de apertura:

Compuesta por el Mtro

D. Modesto Subeyas-Bach.

Carnaval 1882.

*Modo.*

*Cajas.*

*Cometines.*

Two empty musical staves at the bottom of the page.

*Flutti*

*metal*

*3 cornos*

*4a corda legato.*

*Ed.*

Clarinet

Tromb: & Fisora

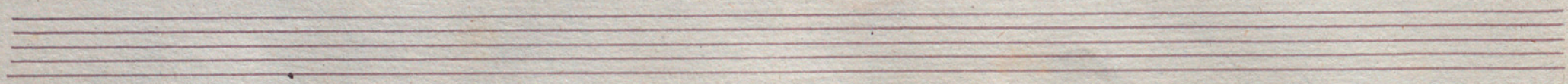

*cres:*

*Clarinets.*

*cres:*

A set of empty musical staves at the bottom of the page.

*N.S.*

*affrett.*  
*pp tutti*  
*Cajas*

6.

Violin I.

Marcha de apertura:

~~Mtro~~ Subeyas Bach.

*Mod.to.*

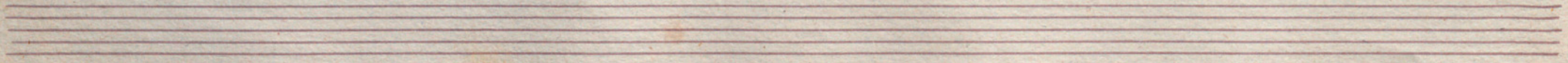

rit.

3

3

4. corda legato.

loco

loco

*Handwritten signature*

*f*

- Staff 3:** Features a *cres. loco* marking, indicating a change in tempo or character.
- Staff 4:** Contains a *ga* marking and a triplet (3) marking.
- Staff 6:** Starts with an *afrett!* (accelerando) marking.
- Staff 7:** Contains a *olo* marking, which could be a stylized signature or a specific instruction.

Violin 2.

Marcha de apertura:

~~Altro Subeyas - Bach.~~

BAJOS  
14 20/81

*Modto*

*4<sup>a</sup> corda*

*legato.*

*cresc.*

*cresc.*

*afrett.*

*rit.*

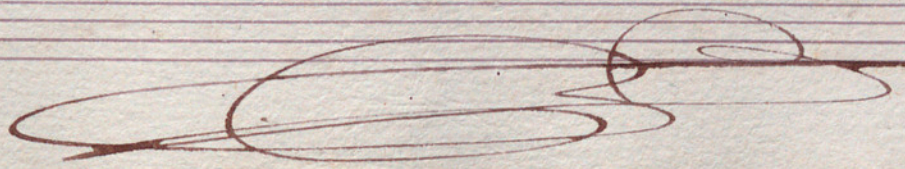

Violon.

Marchas de abertura:

Mtro. Subeyas - Bach.

*legato.*

*cres* en do

*ff*

Contrabajo -

~~Bajo~~

Marcha de apertura:

~~\_\_\_\_\_~~

~~Mtro Subeyas - Bach.~~

Mod<sup>to</sup>

Four empty musical staves at the bottom of the page.

3.

Octavino

Partines

Marchas de apertura:

Mtro Subeyas - Bach.

Mod<sup>to</sup>

Four empty musical staves, consisting of four sets of five horizontal lines each, arranged vertically. They are completely blank and serve as a continuation of the musical manuscript page.

Do.

Clarinete 1o.

Marcha de abertura:

~~Mtro Subeyas - Bach.~~

~~Molto~~

- legato.**: Located on the second staff, indicating a smooth, connected performance style.
- 3**: Triplet markings are present above the first staff and the fifth staff.
- crec.**: Crescendo markings are found on the fifth and sixth staves.
- ff**: Fortissimo dynamic marking is on the sixth staff.
- affrett**: Accelerando marking is on the eighth staff.

The score concludes with a large, decorative flourish at the bottom right.

1.

Clarinete 2º

Clarinete 2º

Marcha de abertura:

Mº Subeyas - Bach.

in *do* Moder<sup>to</sup>

en Re<sup>4</sup>.

~~Corompas 1<sup>a</sup> coppia~~

Marcha de abertura:

~~Ambr. Sabeyas - Baeto.~~

en Bre Mod<sup>to</sup>

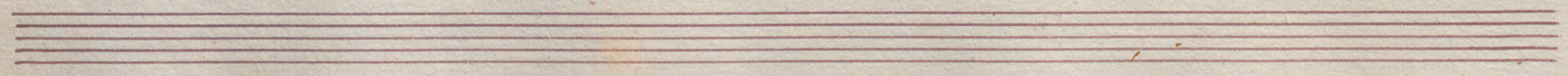

*9 Trompas 2a*

*en Re 4.*

*Trompas 2a coppias.*

*Marchas de apertura:*

*Mtro Subeyas - Dacho.*

en Re. Moder

Empty five-line musical staff.

Empty five-line musical staff.

*affret* — *tan* — *so*

La 4.

Cornetino 1.º (1.º)

Marcha de abertura:

~~Adagio Subeyas - Bach.~~

en La. *Molto*

*(Solo)*

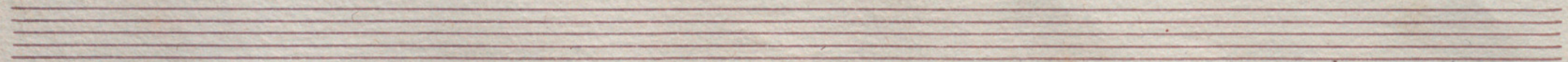

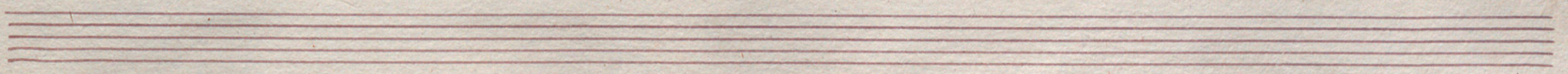

La 4.

Cornetin 2.º (1.º)

Marcha de Apertura:

Mtro Subeyas - Bach.

en La Moder

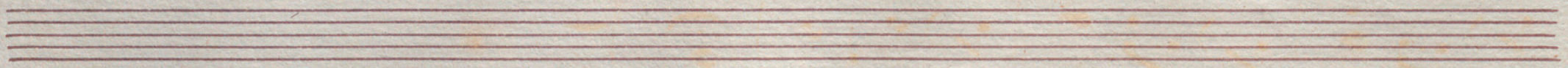

Hornbom J.

Marchas de abertura:

M. Subeyas-Bach.

*Mod.<sup>o</sup>*

*legato.*

*alrett.*

~~Clarinete 2o~~

~~Marcha de abertura:~~

~~Mtro Subeyas - Bach.~~

Mod.<sup>o</sup>

*legato.*

*apretto.*

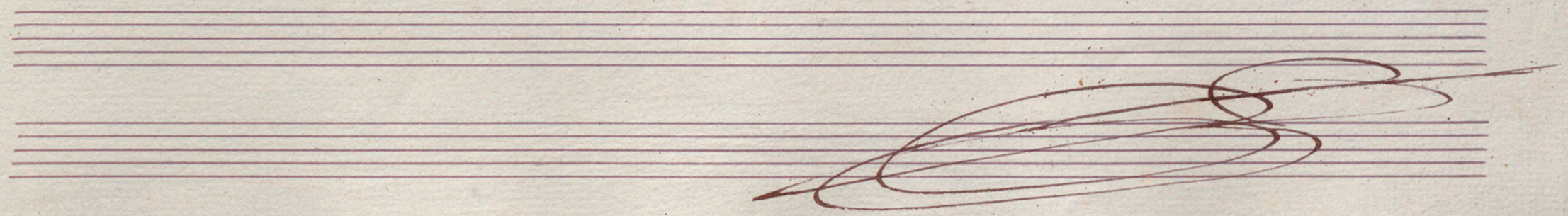

1882

Korombon 3<sup>o</sup>.

Marcha de apertura:

M<sup>o</sup> Subeyas - Bach.

*Molto.*

*legato.*

*Fuciano*

*Tiscorno.*

*Marcha de apertura:*

*Mtro Subeyas - Bach.*

Modto

2

*solo*

*tutti*

*legato*

*affret*

*tam*

*so*

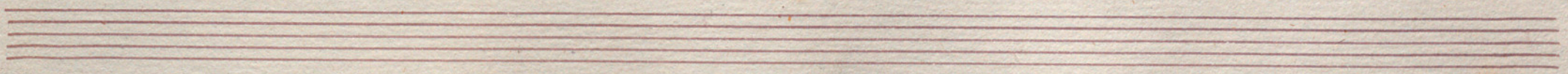

Marcha de abertura. *M.<sup>o</sup> Subeyas.*

*Caja*

*Moderato* *pp*

38

*al fine* — *tan* — *do* —

Marcha de aperturas. No. Subeyas.

Bombo.

modto

1 2 3 4 5 6 7

3

1 2 3 4 5 6 7

39

3 4 5 6

affrettan So