

Al Coto Venggo de la Zarzuela *Ensayo de lios* Violin *1^o*

A. Corto

Tango de la Zarzuela // Ensayo de

Violin 2^{do}

Tempo rapido *ff*

a tempo

mas morido

a tempo

mas morido

a tempo

mas morido

p tempo

p

A. Coto

Wango de la Zarzuela // Ensayo de li... Viola.

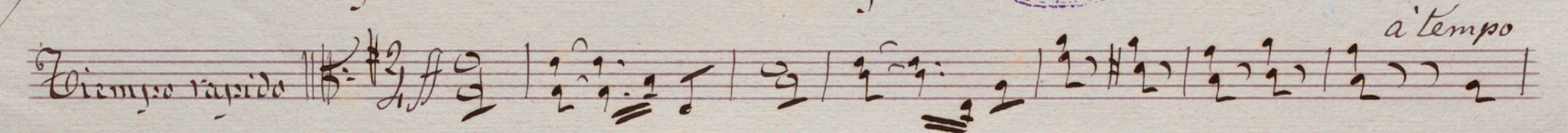
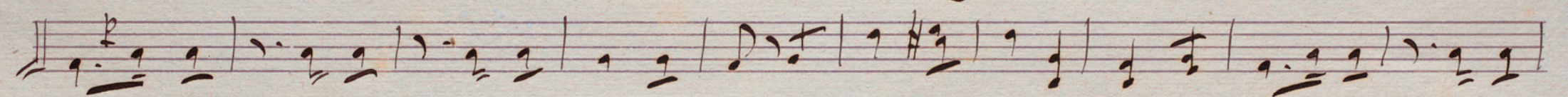
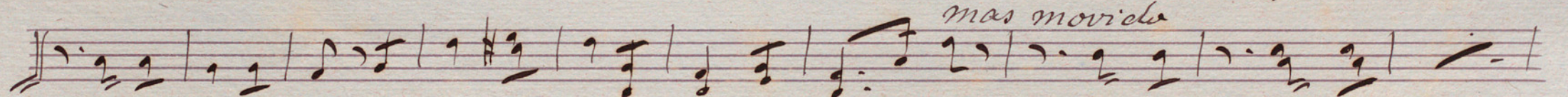
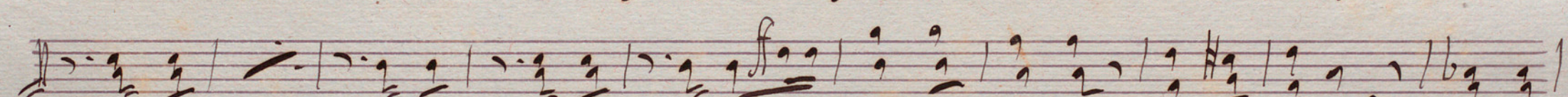
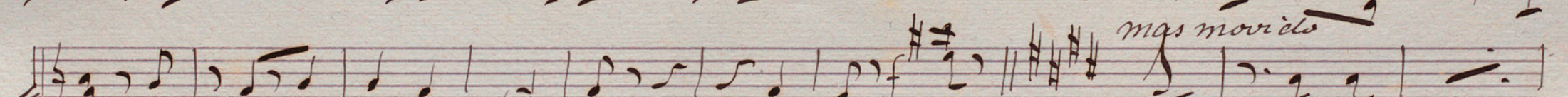
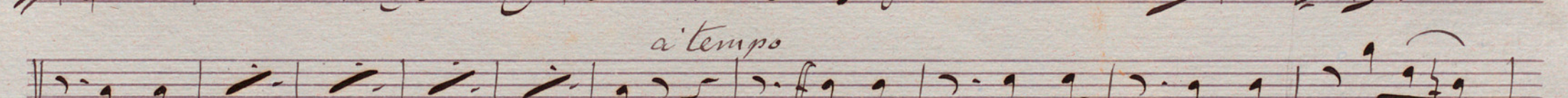
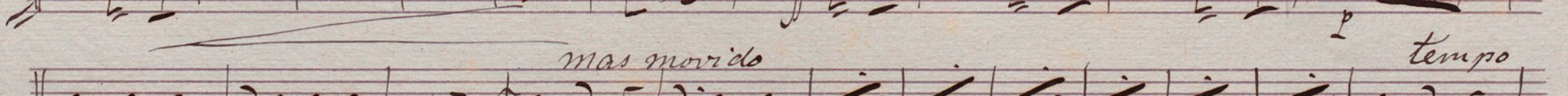
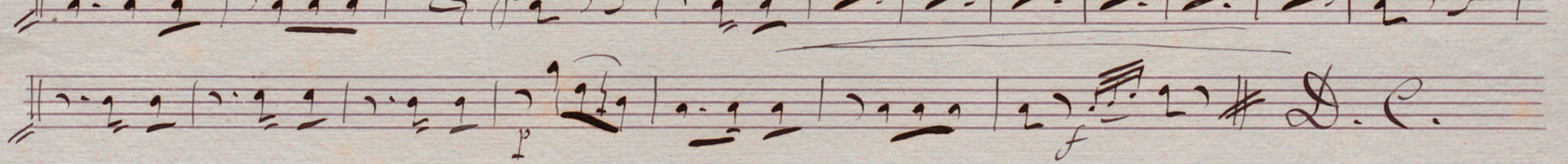

Tempo rapido  *a tempo*

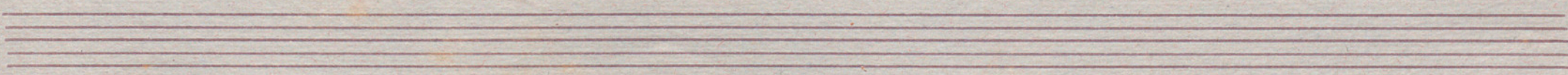
 *mas movido*

 *mas movido*
 *a tempo*
 *mas movido* *tempo*
 *D. C.*

A. Coto

Tango de la Zarzuela // Ensayo de Lucia Cello.

Viempo rapido *ff* *a tempo*

mas movido

a tempo *f* *mas movido*

a tempo

mas movido

tempo

S. e.

Contrabajo.

6. ~~No 16~~
Wango de la Zarzuela // Ensayo de lios. //

Mtro

// A. Goto' //

Tango // Ensayo de lios // Basso.

Tempo rapido || $\text{G:}\sharp\text{2}$ *f* 

a tempo 

mas morido 

a tempo *f* 

mas morido *p* 

a tempo 

mas morido 

a tempo 

D.C.

A. Coto

Trango de la Zarzuela / Ensayo de lios Flautin.

Tempo rapido

a' tempo

mas movido

mas animado *mas movido*

a' tempo

D.C.

A. Coto

Wango de la Zarzuela / Ensayo de lie

Oboes.

A Coto
Bando de la Zarzuela // Ensayo de lios // Clarinete G^{\flat}

Con forza *Tempo rapido*

à tempo

mas movido

Tempo

mas movido

Tempo
ff

Tempo
ff

J. Coto

En La

Dance de la Zarzuela // Ensayo de li...

Clarinete 2^{da}

Tempo rapido ||

a tempo

mas movido

a tempo

mas movido

a tempo

mas movido

a tempo

H. Coto

Tango de la Zarzuela

Ensayo de Vies

Tragot 1º

A. Corto

Tango de la Zarzuela = Ensayo de li...

Fagot 2^o

Tempo rapido || *f*

a tempo

mas movido

mas movido

a tempo *f*

mas movido *a tempo*

a tempo

D.C.

A. Cortá

En La

Vango de la Zarzuela // Ensayo de liera // Cornetín 1^o

Tiempo rapido || ff

a tempo p

mas movido f

a tempo f

mas movido f

a tempo f

D.C.

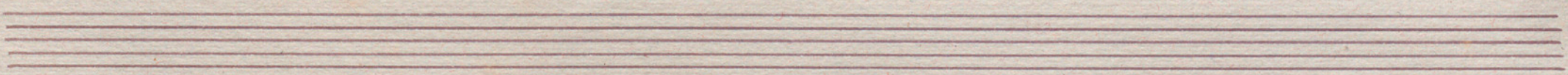

A. Coto

Vango de la Zarzuela / Ensayo de Vios / Cornetin 2^o

En La

Tiempo rapido || $\text{G}:\flat$ 2/4 *f*

mas movida 16

a tempo

mas movida 16 *mas movida*

a tempo

J. Coto

En Mi 4

Tango de la Zarzuela = Ensayo de lies.

Orquesta Sa

Tiempo rapido f

a' tempo

mas movido f

a' tempo

mas movido

a' tempo

mas movido

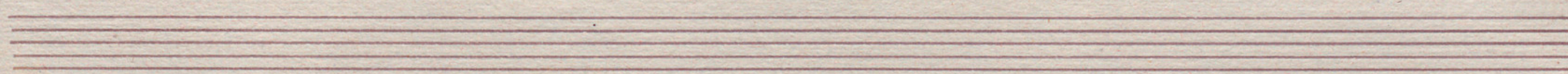

J. Cortá

Vango de la Zarzuela // Ensayo de Cortá // Orquesta 2da

En Mi 4/4

Primer tiempo rápido || 2/4 [Musical notation]

a tempo

a tempo

a tempo

[Empty musical staves]

J. Coto

Vango de la Zarzuela / Ensayo de ~~los~~ Tromben 1^o

Primer tiempo rapido || C: # 2/4 *ff* [Musical notation]

J. Coto'

Vange de la Zarzuela // Ensayo de Leo // Oromben 2^{da}

a tempo

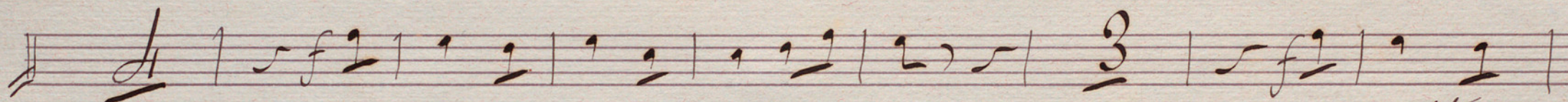

mas movido

a tempo

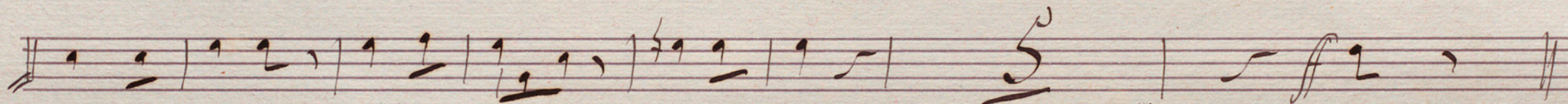
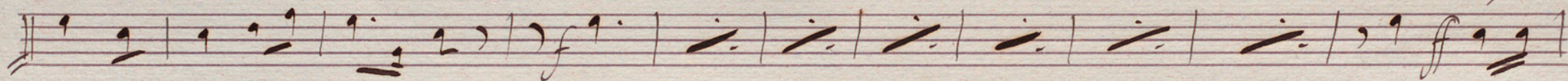

mas movido

a tempo

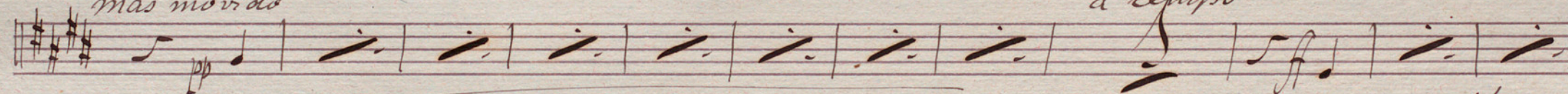

mas movido

a tempo

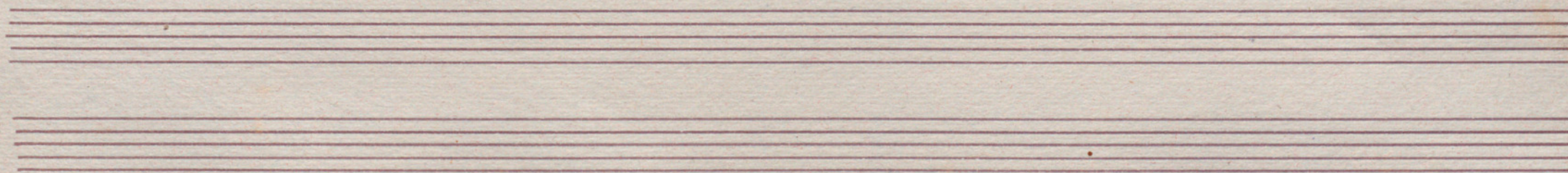
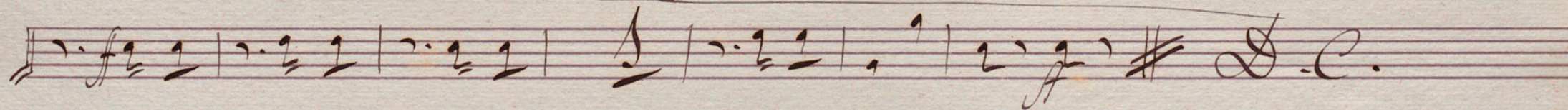
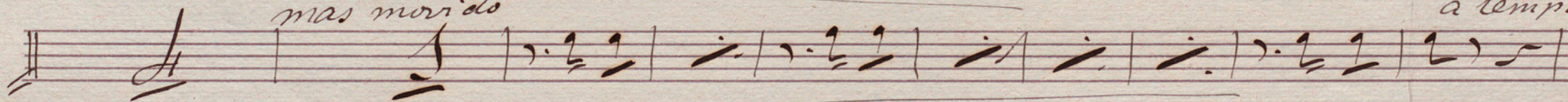

J. Coto

Vango de la Zarzuela / Ensayo de lios / Trombon 3^o

Tempo rapido $\text{E} \# 3/4$ *f*

a tempo

mas movido

a tempo

f mas movido mas movido

a tempo

f D.C.

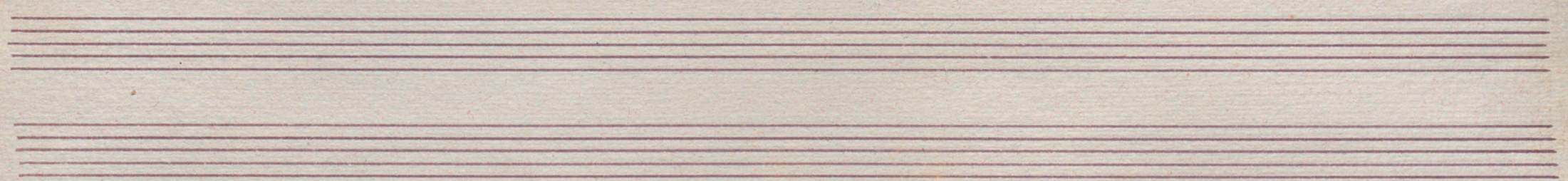

J. Coto'

Tango de la Zarzuela // Ensayo de los  Tricorno.

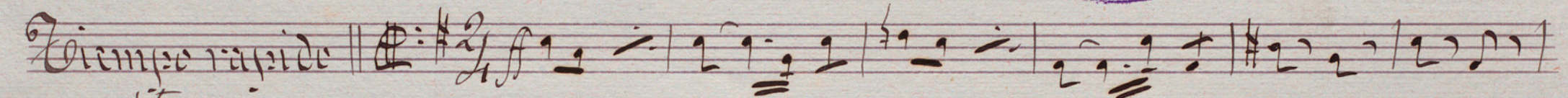
Tempo rapido || $\text{E}:\#2$ *f* 

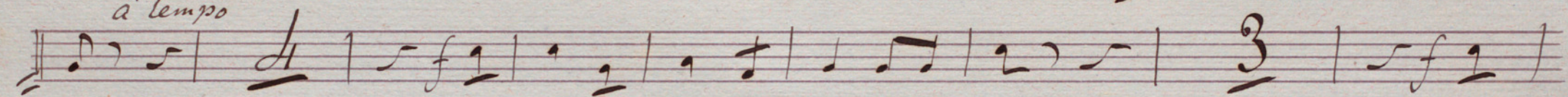
a tempo 

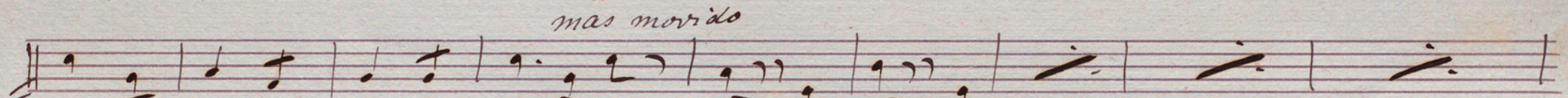
mas morido 

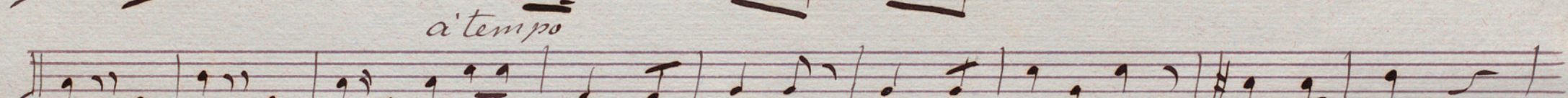
a tempo 

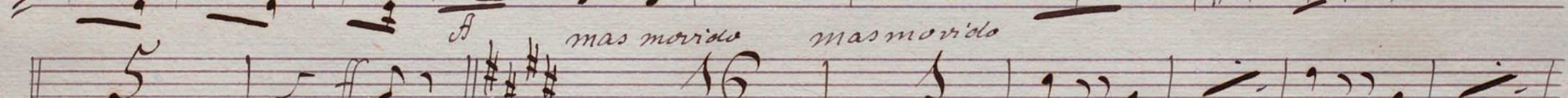
f *mas morido* *mas morido* 

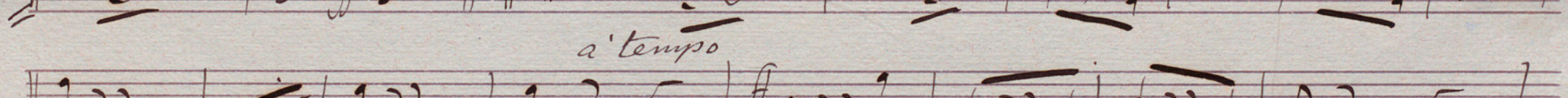
a tempo 

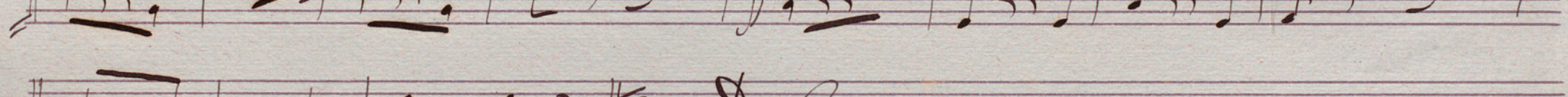
 D.C.

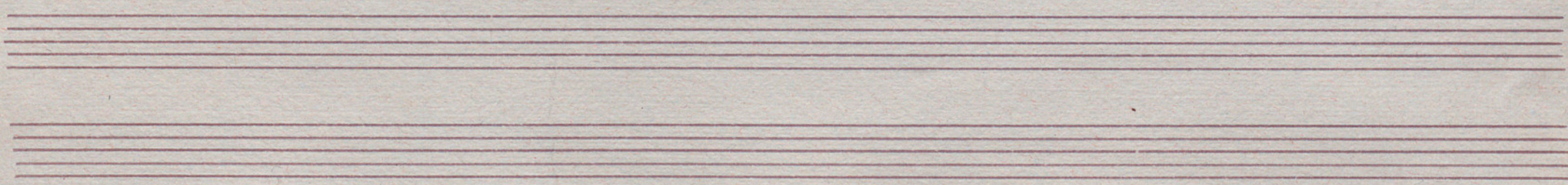

J. Coto

Tango de la Zarzuela // Ensayo de Lios - Caja

Tiempo rapido $\text{♩} = 2$ *f*

a tempo *mas movido*

a tempo *mas movido*

a tempo *mas movido*

a tempo

f *D.C.*

J. Coto

Canche de la Zarzuela / Ensayo de Lido

Timpani.

Mi--Si'

a tempo

Viento rapido $\#$ $\frac{3}{4}$ *f*

J.C.