

Cajon 13

105

Violin Principal

Les Pompiers de Nanterre.

Quadrille

Par Desormes

K. 105

D

No. 1. $\text{D}^{\sharp\sharp}$ $\frac{2}{8}$

Coda

Fin

2
4

9 No. 2. $\text{D}^{\sharp\sharp}$ $\frac{2}{4}$

10

7 N. 4. 2/4

10

Vi 5

Coda

Vi 5a

2. y 4/4

105.

Les Soupiers de Nanterre

Quadrille

Violino 1^o

3

coda

fin

coda

fin

Two empty musical staves at the bottom of the page.

Les Pompiers de Valenciennes

Quadrille

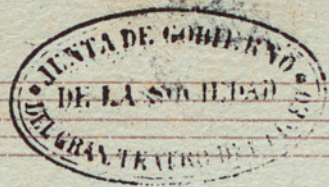

Violino 2º

Handwritten title or signature in cursive script, possibly reading "L. J."

Four empty musical staves at the bottom of the page.

Les Pompiers de Nanterre

Quadrille.

Viole.

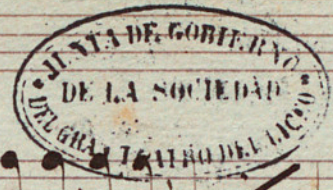

Viol. 2^a *f*

Coda

Fain

Viol. 1^a *f*

No 3

Three empty musical staves at the bottom of the page.

Handwritten title or signature

D.C.

No 5

Quadrille Les Sompriers de la terre Cel. Bayo

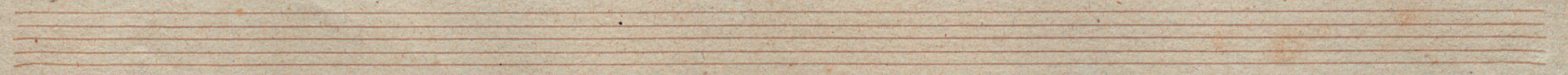

3. *Q.* $\frac{6}{8}$ *Fin*

4. *Q.* $\frac{2}{2}$ *Fin*

3^o *2/4*

Coda
Fin

pa *3. 4. 5.*

2^a 4^a

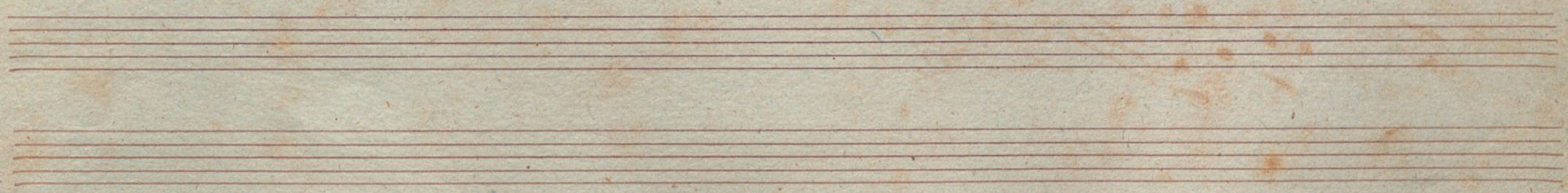

Les Pompiers de Nanterre

Quadrille

Flute

D.C.

Allegro

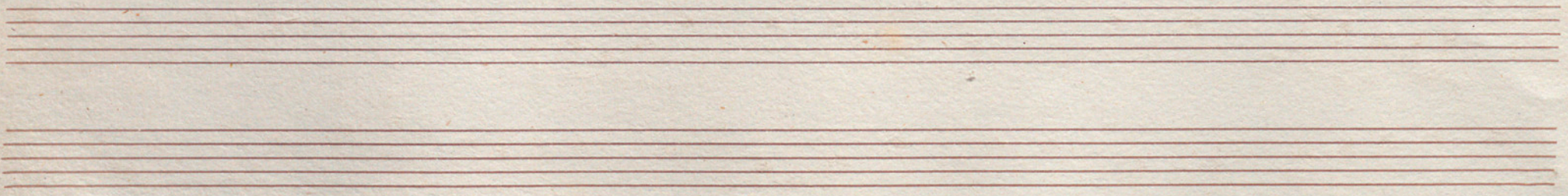

Coda

Les pompiers de Nanterre // Quadrille 1^o Clarinete

en La

D. C. al. f.

2

2^o || G-clef : b $\frac{2}{4}$ *Fin*

3^o || G-clef : b $\frac{6}{8}$ *Andante* *Toda*

No. 4 //

Coda.

D. C.

3

Les pompiers de Nanterre. Quadrille Clar^{te} 2^o en La.

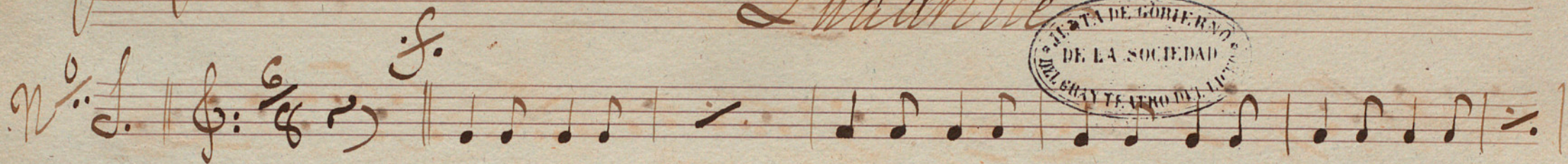
N^o. *f.* 

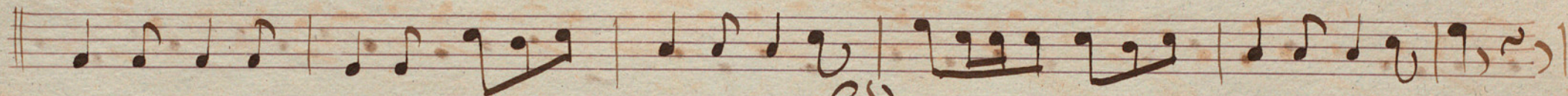

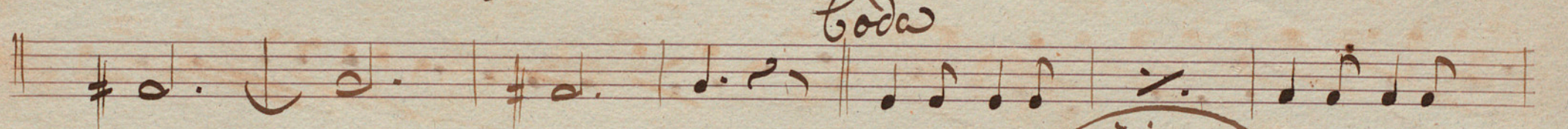
Coda 

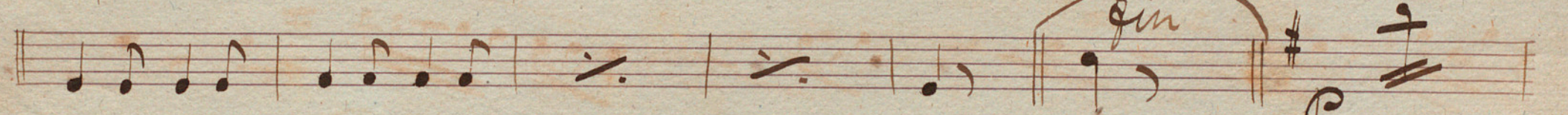
Fin 

D. C. al. f.

No. 2

No. 3

Ad. 2.

Coda.

fin

No. 5 //

3
Coda.

fa 3a y 5a

2a fa

Les Pompiers de Nanterre Quadrille.

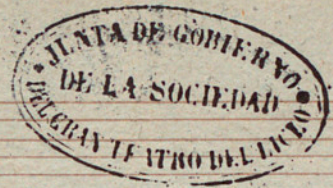

Corni.

1. *En Lá*

Coda

2. *En Re*

No 3.

En Pie

8/8

Coda

Ad. L.

En Sol || $\text{C} \text{ } \frac{2}{4} \text{ } \text{F}$

D. L.

Handwritten signature or title at the top of the page.

Opus
in

Roda

3a 4a 5a

2a 4a

Two empty musical staves at the bottom of the page.

Les Pompierres de Nanterre.

Quadrille.

Cornet in G.

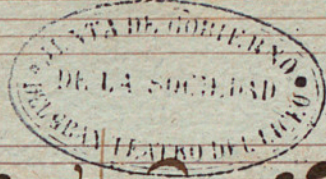

en Sol.
n.º 1.

n.º 2.

fin.

No. 3.

No. 4.

No. 3.

$\text{D} \flat \frac{2}{4}$

Coda

پایان 3. 4

2a. 4a.

$\text{D} \flat \flat$

Les Pompiers de Nanterre.

Quadrille.

Cornetin 2^o.

en La⁴. n.º 1. $\text{R} \frac{6}{8}$

Coda

n.º 2.

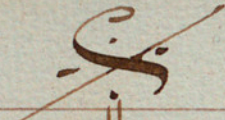
N^o 3. $\text{A} \flat \frac{6}{8}$ 2 

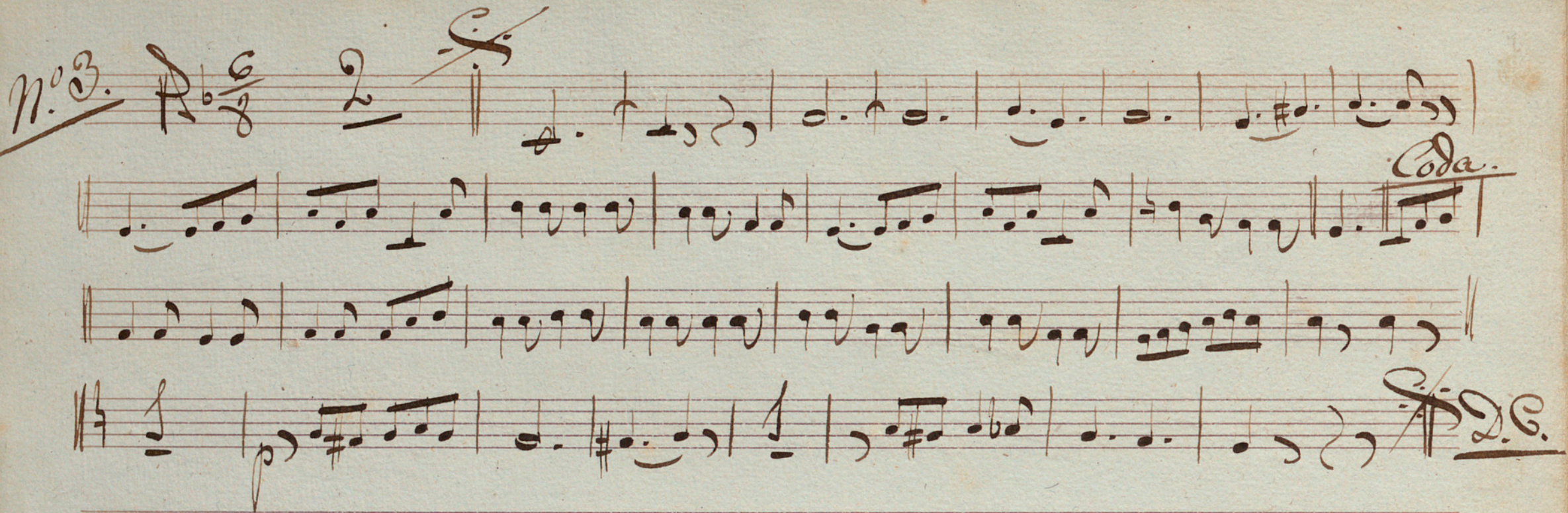

Coda.

N^o 4. $\text{A} \flat \frac{2}{4}$

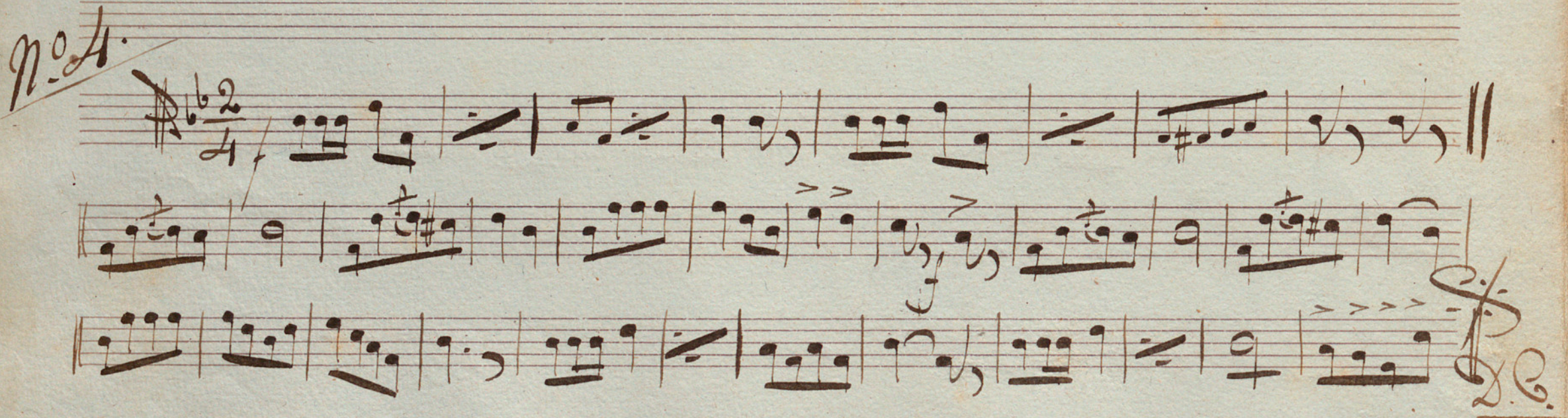

No. 5.

S.

Coda.

fin. 1. 3. 5.

2a. 4a.

D.C.

Les Pompiers de Nanterre

Quadrille

Trombon 1^o

3. *Andante* $\frac{6}{8}$ $\frac{2}{8}$ $\frac{8}{8}$

toda

2^a 1^a

al f.

2^a 1^a

D. C.

W^o 5 *Q: # 2/2* *7* *Coda*

1 2 3 4 5

D. C.

2a

M. D. C.

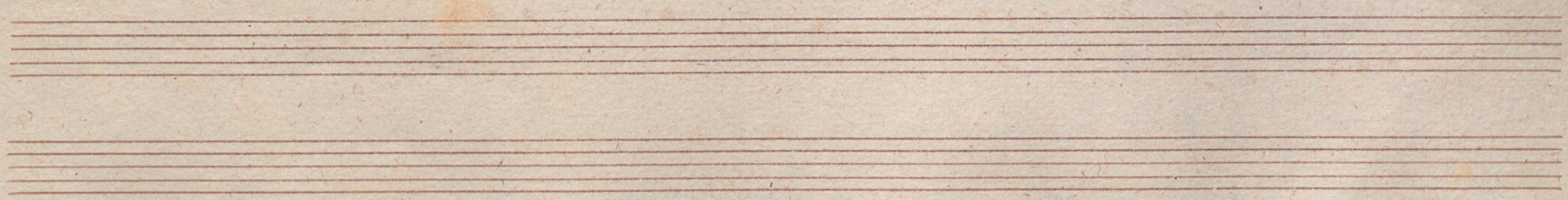

Les Pompiers de Nanterre

Maerville

Frombon 2^o

3 $\text{C}\sharp\text{C}\sharp$ $\frac{6}{8}$ 2 $\text{C}\sharp$ 8

Coda

2^a 2^a

al f

M^oL $\text{C}\sharp\text{C}\sharp$ $\frac{2}{4}$ *Coda*

fin 2^a 2^a

50

40

D. C.

No 5 $\text{C} \# \text{F} \# \text{2/4}$ 7 *toda*

jugu 3 5

$\#$

D.C.

2^a 3^a

D.C.

D.C.

Empty musical staves at the bottom of the page.

Les Pompier de Antenne

Musique

Trombon 3º

3 *C* $\frac{6}{8}$ 2 *F* 8

Coda

$\sharp\sharp$ $\frac{2}{4}$

rit.

2^a

2^a

D.C.

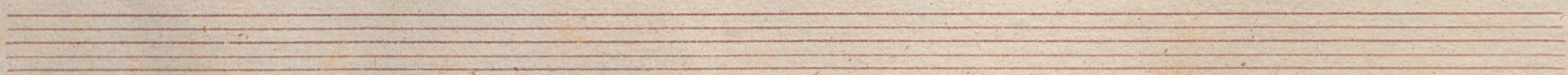

175 *2* *4* *Coda*

1^a 3^a 5^a
mi

2^a yd^e Musical notation on a staff.

re Musical notation on a staff, ending with *D. C.*

Empty musical staves.

Les Pompiers de la terre

Quadrille

Serpant

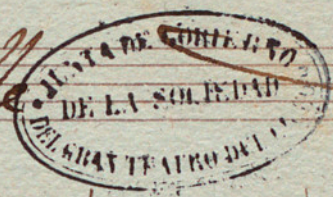

Two empty musical staves at the bottom of the page.

No 3 $\text{C}\sharp\text{E}\flat$ $\frac{2}{8}$ p *Coda*

No 4 $\text{C}\sharp\text{E}\flat$ $\frac{2}{4}$ *1a y Ba*

3

No. 5

Coda

3 4 5

2 4 4

DE

Les Pompier de Nanterre - Quadrilla

Bajas

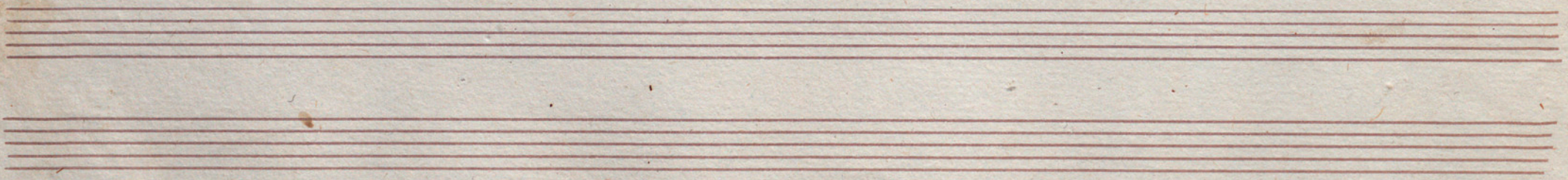

Five empty musical staves, each consisting of five horizontal lines, located below the handwritten notation.

Les Pompiers de la terre.

Quadrille

Cassa

Two empty musical staves at the bottom of the page.

No 3 $\text{C}:\frac{6}{8}$ ~~2~~ ~~8~~ ~~8~~

Coda

$\frac{6}{8}$ *De*

No 4 $\text{C}:\frac{2}{4}$ $\frac{2}{4}$

2. y 4.

De

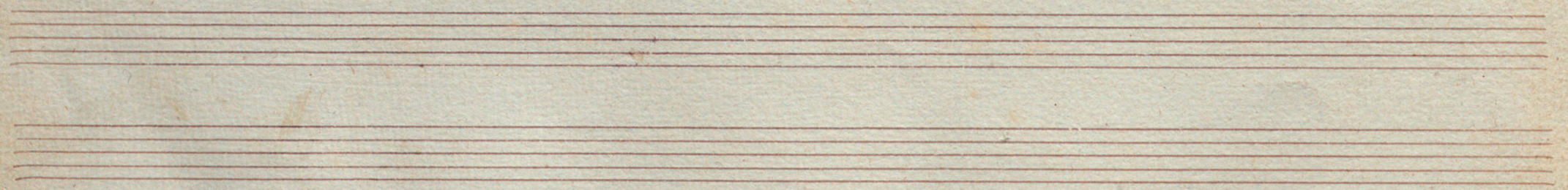

N^o 5 $\text{C} = \frac{2}{4}$ 8 *loda*

la 3^a y 5^a

De

2^a y 4^a

De