

A. Tovello.

# Migodones Los Barceloneses

## Violin I.

N.º 1.

1<sup>a</sup>

2<sup>a</sup>

*loco*

*cresc.*

*Trin.*

N.º 2.

1<sup>a</sup>

2<sup>a</sup>

*loco*

*Trin.*

Segue N.º 3.

N.º 3.

N.º 4.

No. 5

A. Torrelló.

Rigodoner. Los Barcelonenses Violin 2º

N.º 1. *fin.*

*crer:*

D. C.

N.º 2. *fin.*

D. C.

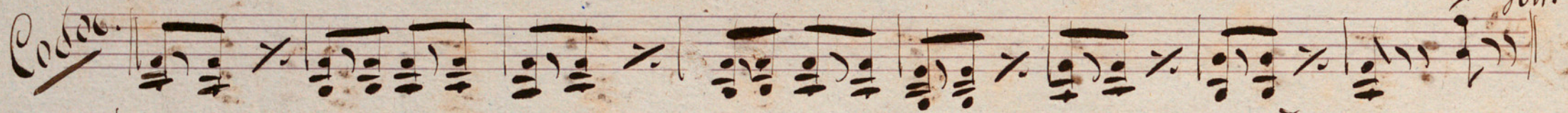

N.º 3.  *Fin.*

Codice. 

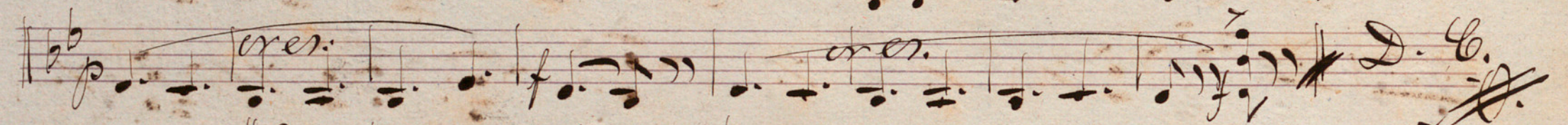
 *Cres.* *D. C.*

N.º 4. 

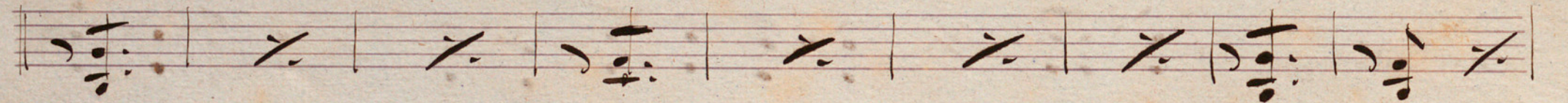

 *D. C.*

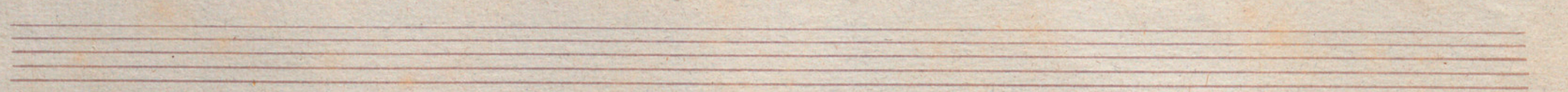

# No. 5.

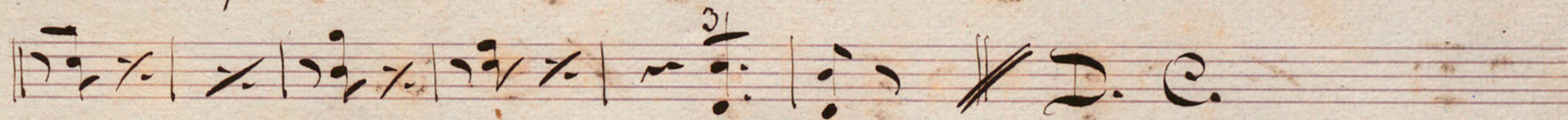
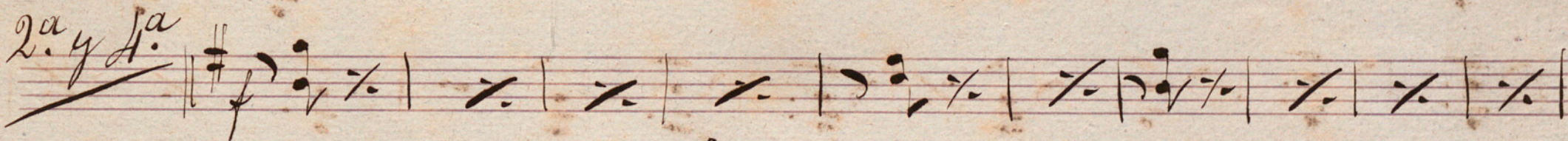
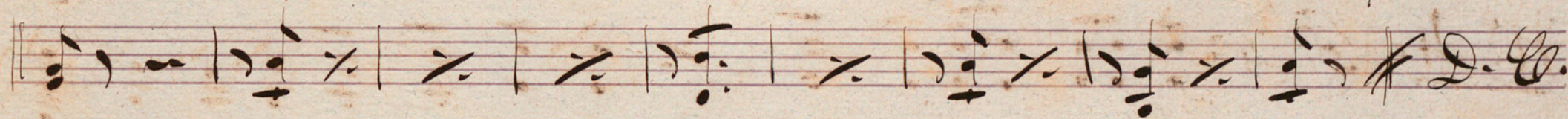
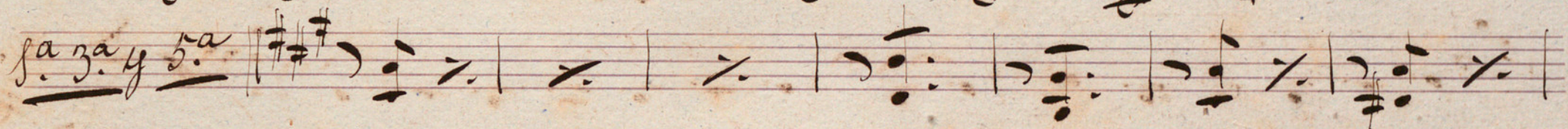
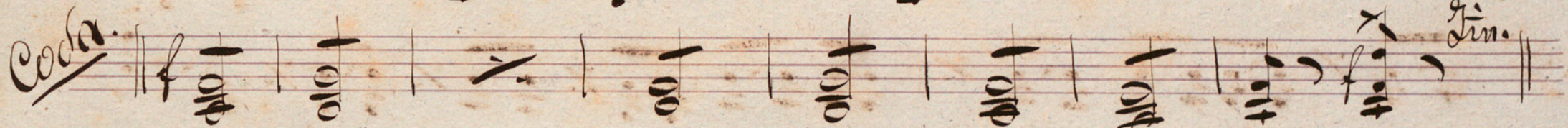
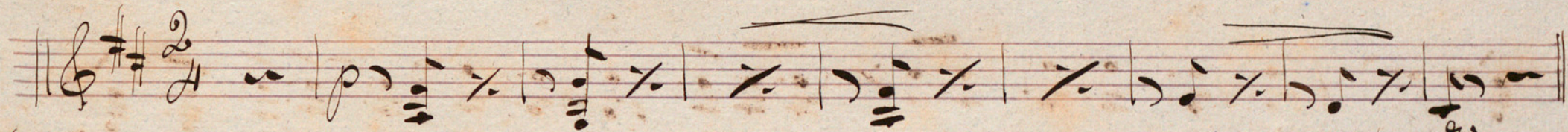

A. Corelló

Rigodones

Los Barceloneses

Violas:

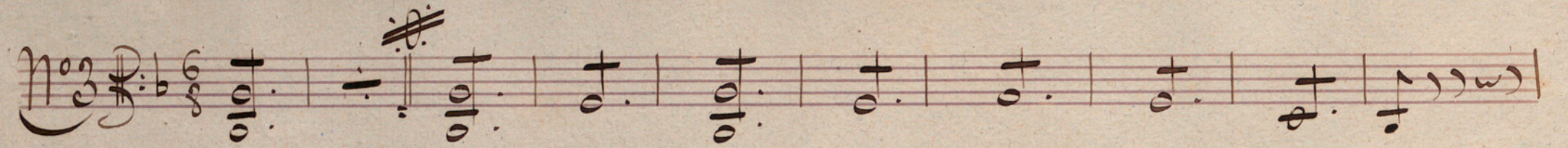

No 3 *P. b*  $\frac{3}{8}$  

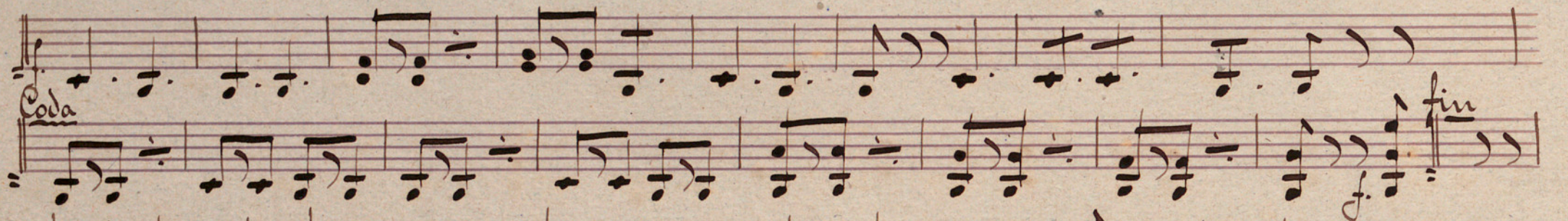
*Coda* 

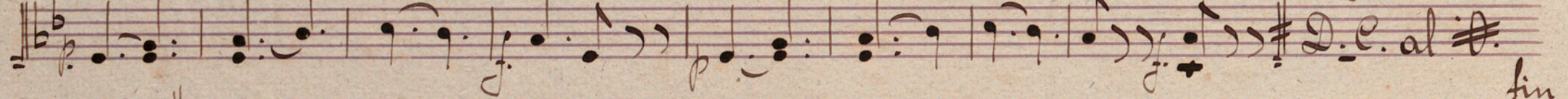
*fin* 

No 4 *P. #*  $\frac{2}{4}$  

*fin* 

*fin* 

№ 5

A. Fovello

Rigodones = Los Barcelones =

Violoncello: *Tagit*

N<sup>o</sup> 3

Coda

fin

D.C. al

N<sup>o</sup> 4

fin

D.C.

N<sup>o</sup> 5

A. Torello

# Rigodones. Los Barcelonenses. Basso:

1.  $\text{Bass clef}$ ,  $\text{2/4 time}$ ,  $\text{B-flat key}$

*Fin*

2.  $\text{Bass clef}$ ,  $\text{2/4 time}$ ,  $\text{B-flat key}$

*Fin*

3.

4.

5.

Coda

A. Corelli

# Rigodones Los Barceloneses

Flautin

No 1

## No 2

No 3

*Sempre*

*Coda*

*fin*

D. C. al. C.

No 4

8:

*fin*

D. C.

No. 5

A. Corello

Rigodones. // Los Barceloneses. // Clarinete Solo

No. 2.

No. 3.

No. 5.

A. Corelli

Rigodone <sup>2</sup> Los Barceloneses Clarinete Solo

No. 2

No 3

No 4

No 5

A. Forrelló

# Rigodones Los Barceloneses

## Clarinete 2º

### No 1

### No 2

No 3

No 4

No 5

The vocal line includes the following lyrics: *fa ya za za* (first system), *za ya za* (second system), and *za ya za* (third system). The piano accompaniment consists of chords and melodic lines in the right hand, and bass notes and chords in the left hand.

The notation includes various musical symbols such as notes, rests, accidentals, and dynamic markings. A *> Coda* marking is present above the final vocal notes. The piece ends with a double bar line followed by "D.C." on the fifth staff.

A. Torelli

La Zodiaca

Discorno

# Rigodones Los Barcelonenses

## No. 2

Empty musical staves at the bottom of the page.

Deo 3

Deo 4

Deo 5

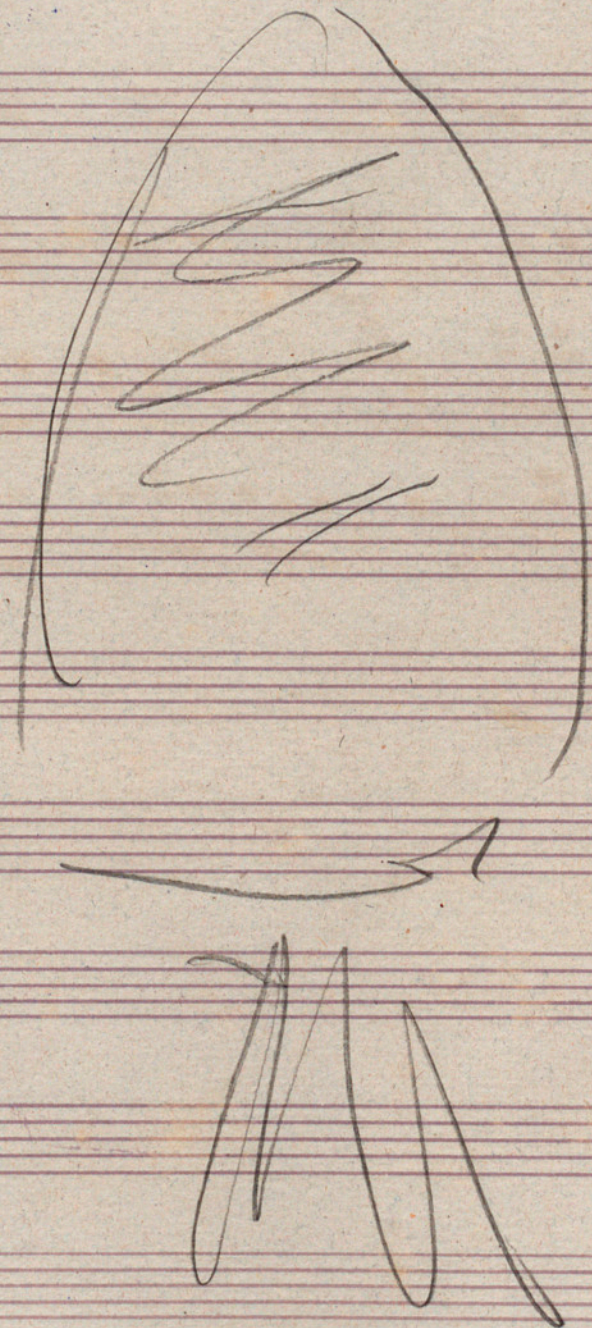

A. Borrelló

# Rigodones Los Barceloneses

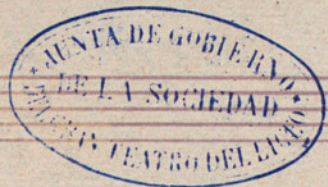

Trampas

(En Si b.)

No. 1

(En Do)

No. 2

En Do

No. 3

(En Sol)

No. 4

en Sol) No 5

A Torelli

# No 1 Rigodones Los Barceloneses

Cornetin Solo

No 1 (en Sib)

# No 2

No 3

No 4

No 5

A. Foelló

# Rigodones Los Barceloneses

## Cornetín 2º

No. 1 *(En Si b)*

Fin

*cres*

*2ª*

D.C.

## No. 2

Fin

*2ª y 4ª*

D.C.

No 3

No 4

No 5

D.C.

J. Corellis

Kingdoms Los Barcelonenses Trombon Solo

No. 1

No. 2

No 3

No 4

No. 5

*coda*

A. Torelli

# Rigodones Los Barceloneses Trombon 2º

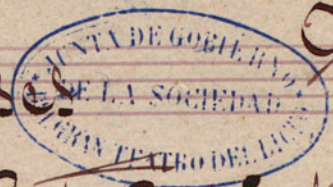

**No 1**

2/4

*f*

*Fin*

*cres*

*2ª*

# D.C.

## No 2

2/4

*f*

*Fin*

*2ª*

# D.C.

No 3

No 4

No 5

A. Torelli

Trombon 3<sup>o</sup>

# Rigodones Los Barceloneses

No 1  $\text{G: } \frac{2}{4}$  *fin*

No 2 *fin*

2<sup>a</sup> y 4<sup>a</sup>

# No 3

# No 4

No 5

Coda

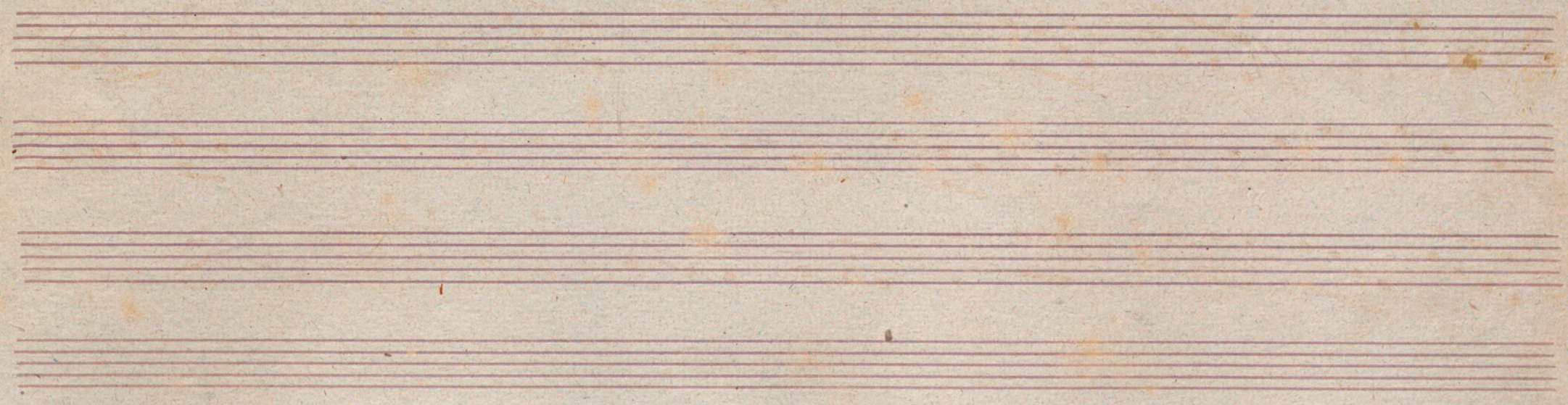

A. Corelli  
S. 174

# Rigodones Los Barceloneses Discorno

## No. 2

No 3

No 4

No 5

A. Sorrells

# Rigodones Los Barceloneses

Caja.

2<sup>da</sup> 1.

2<sup>da</sup> 2

A. Sorrelló

Rigodones Los Barcelonenses

Bombo

Deo 1

Deo 2

*Deo 3*

*Deo 4*

Op. 5

*Andante*

A. Torelli

# Rigodones Las Barceloneses

# Timpani

(Fa y Sib.)

*Andante*

(Do y Sol)

*Andante*

Three empty musical staves at the bottom of the page.

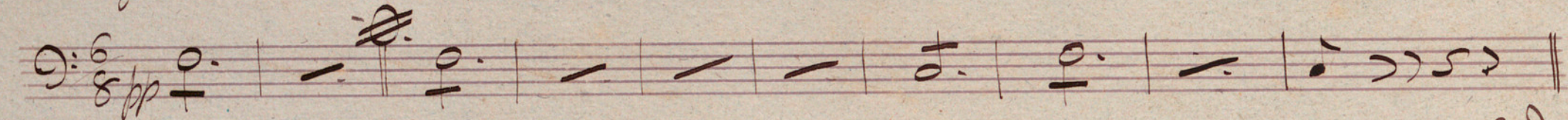

(Fa y Do) *Deo*

*pp* 

*Coda* 

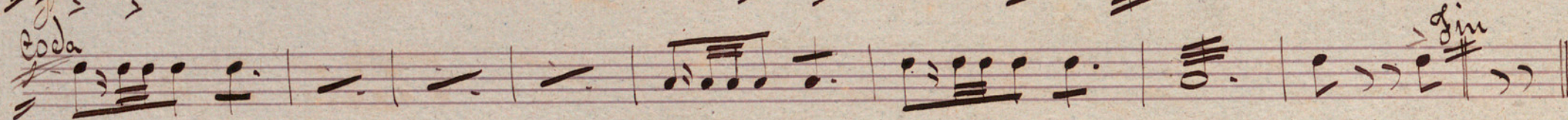
*Coda* 

*8* *# D.C. al*

(Sol y Re) *Deo*

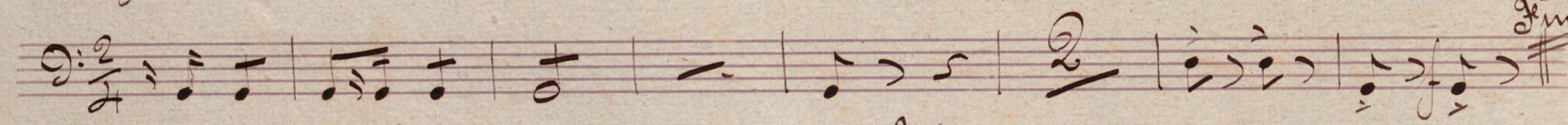
*Fin* 

*8a* *8a* 

*(Re y Do)* *2<sup>a</sup> y 4<sup>a</sup>* *1<sup>a</sup> 3<sup>a</sup> 5<sup>a</sup>* *coda*

*Sol y Re* *2<sup>a</sup> y 4<sup>a</sup>* *1<sup>a</sup> 3<sup>a</sup> 5<sup>a</sup>* *D.C.*