

La Poste aux Amours

Quadrille par Menu

Violino Principale

No 3

Harmonia

Coda pr. finis

D. C. a. S.

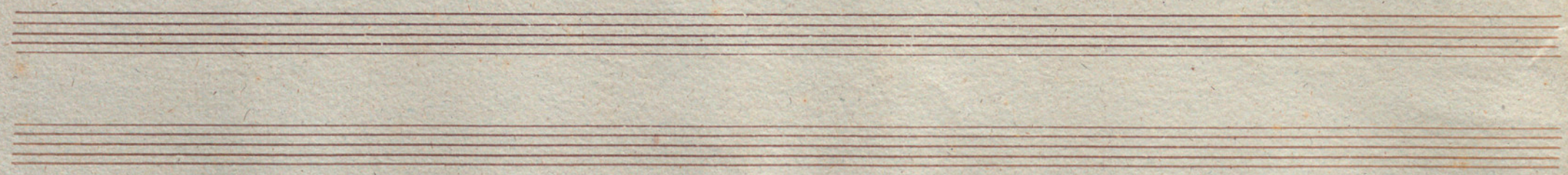

No 4

al f

No 5. *Andante*

Coda

Ad

No 3. *Andante*

Allegro

Day 1.

Allegro

29

La porte aux Amours

Violin 1^o

Rigodon

No. 29.

Introd^{ne}

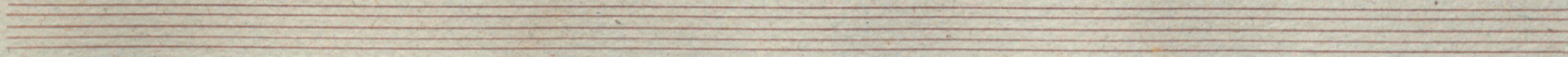
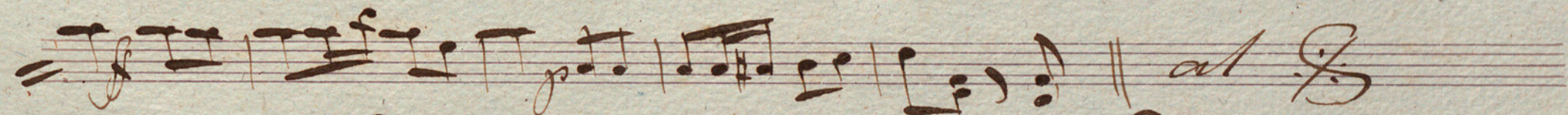
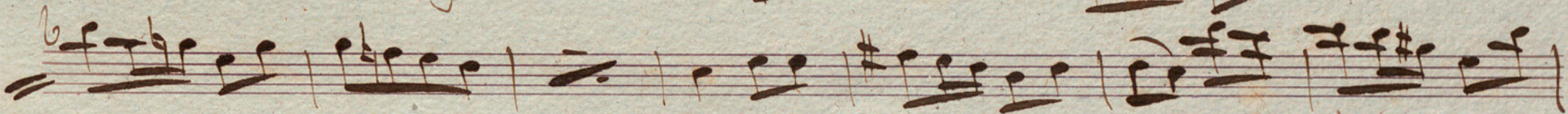
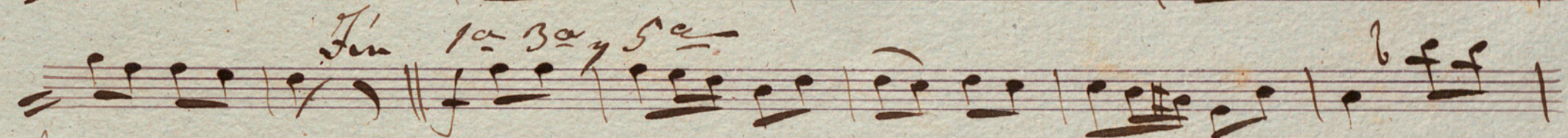
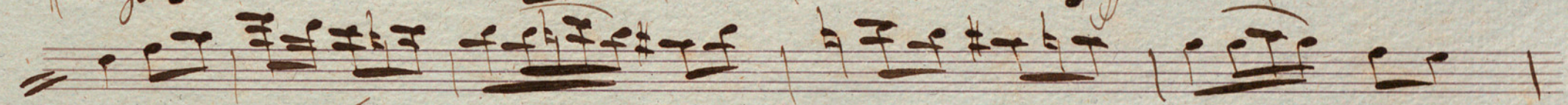
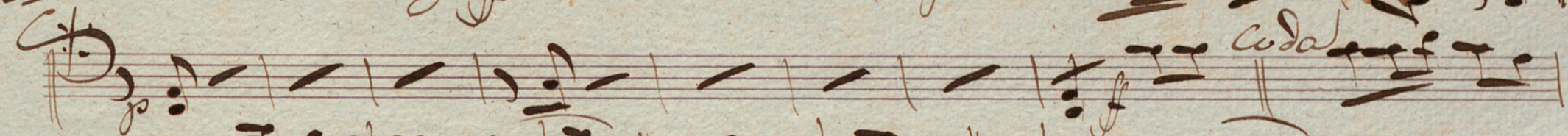

La Poste aux Amours

Quadrille.

Violin. 2^e

N^o 1.

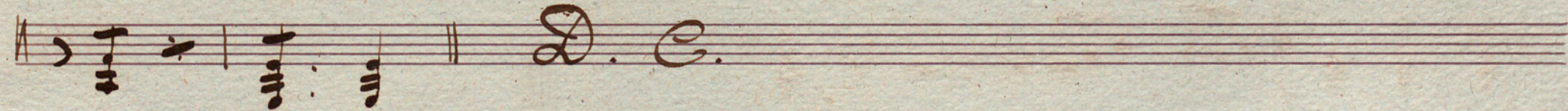
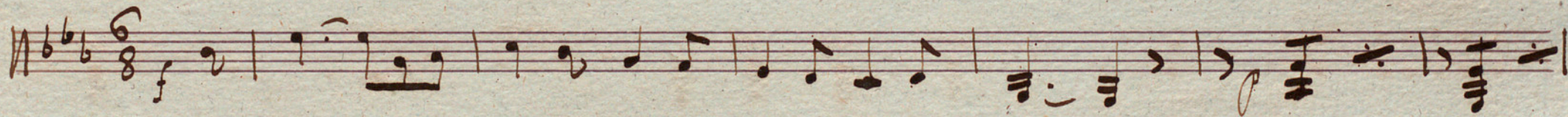
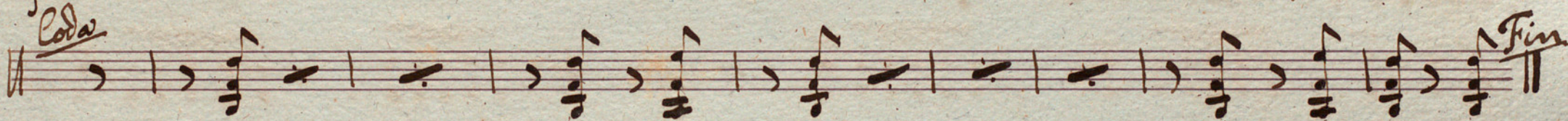
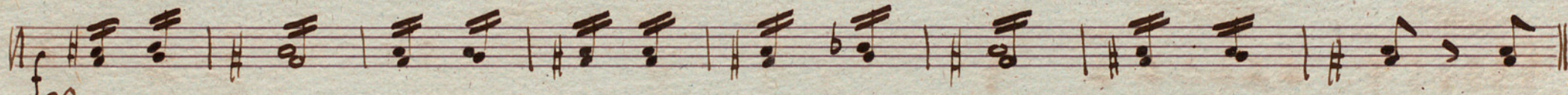
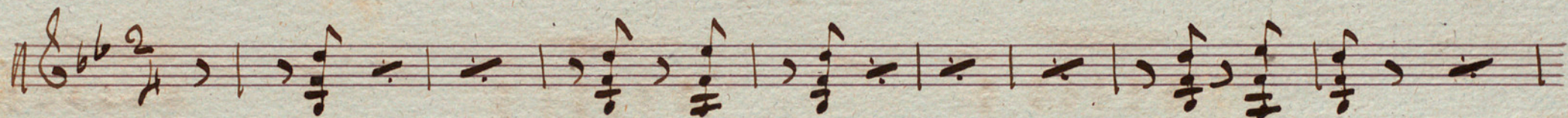

No. 2. *Alto* *Fin* *D. C.*

No. 3. *4^a Corda* *D. C.*

Coda

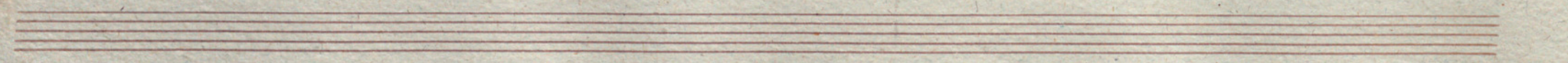

No. 4. 8/8 *Fin*

No. 5. 8/8 *Coda*

Empty musical staff.

La poste aux amours.

Viola

Quadrille

Coda

Fin

D.C. ou coda p^o p^o

Clav

Fin

Opus 2

fin
Coda

Two empty musical staves at the bottom of the page.

Handwritten markings include:

- Fin* (written vertically on the second staff)
- Coda* (written above the second staff)
- 2. G.* (written above the first staff)
- 2. y. 2^a* (written above the fifth staff)

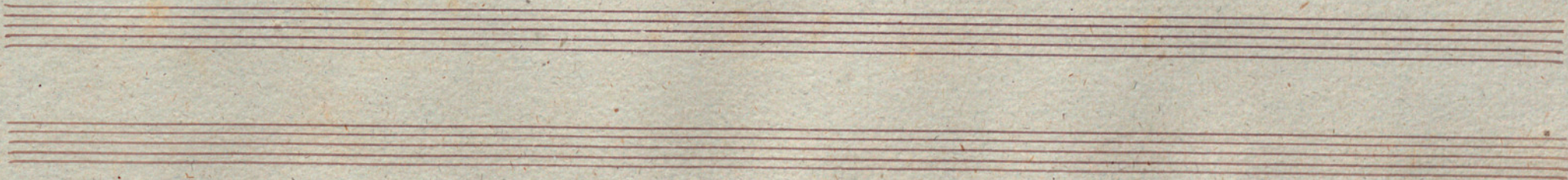

La poste aux Amours Gladville M^o Trombone 3^e Yocco

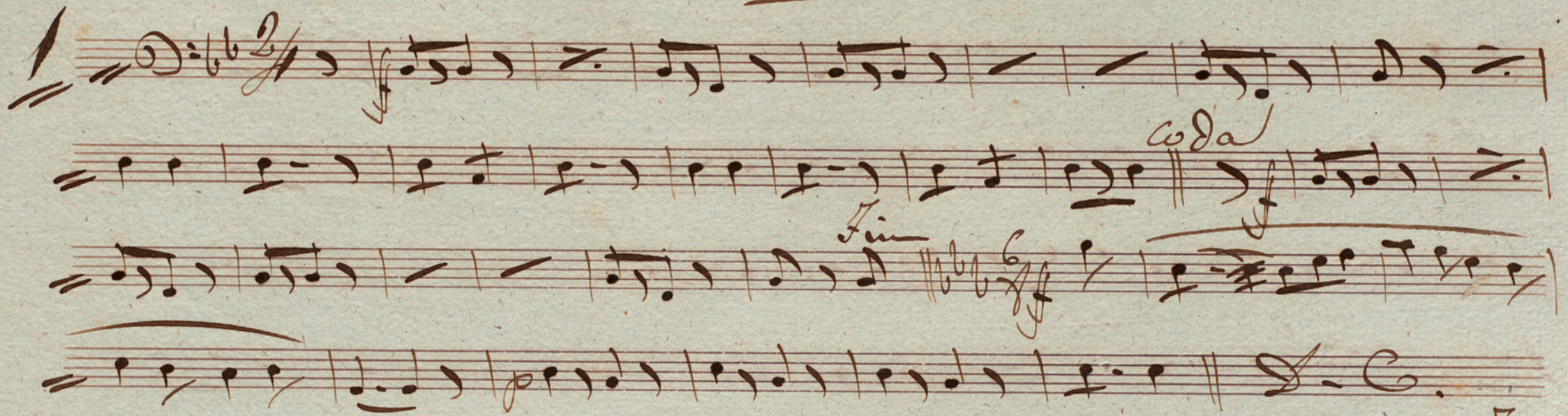
1. 

2. 

3

coda 2a

p. fine

Coda

Fin 2a

Coda

no

Coda

La Baya

2

La Baya

2

Two empty musical staves.

La Poste aux Amours, Quadrille. Violoncello Basso.

No 1.

No 2.

№ 3.

№ 4.

D.C.

No 5

D.C.

La Poste aux Amours

Quadrille

Bajo

Op. 1.

Op. 2.

D.C.

No 3.

No 4.

No. 5.

La Poste aux Amours

Quadrille

Hautce

1 *8a*

coda

Fin

D.C.

2

Fin

D.C.

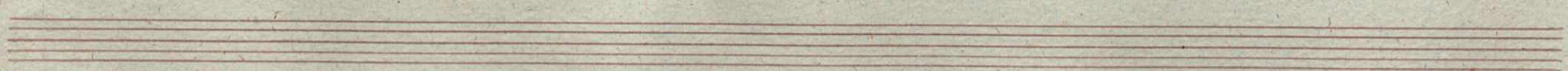

3 *fa*

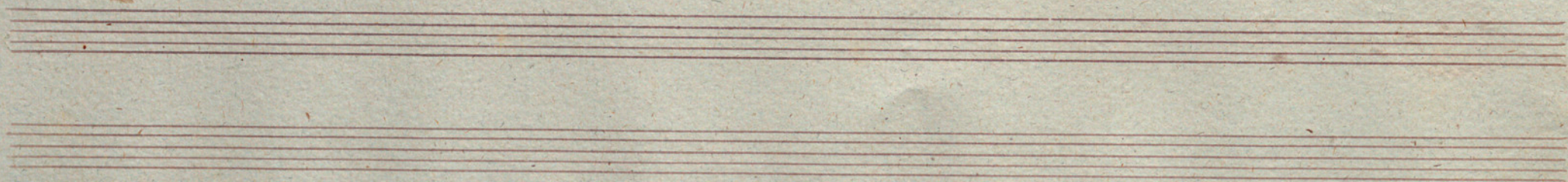

Key markings and annotations include:

- Int^o* (Introduction) at the top left.
- loco* (ad libitum) written above the first staff.
- loco* written above the fourth staff.
- pp* (pianissimo) written below the fourth staff.
- al* (ad libitum) written below the sixth staff.
- Fin* (Finis) written above the second staff.
- da la ga ya* written above the second staff.
- da ya ya* written above the fifth staff.

La posta aux Amours

Quadrille

Clarinette 1^o

Sib

Coda

Fin

Fin

En la

Fin

3 *En la* *2* *7*

coda

p. Finis

DC.

En la

Fin

at

Empty musical staves at the bottom of the page.

En la

5^a *Allegro* *Allegro*

Andante *Coda*

Fin *La Bay Sa* *La Bay Sa*

pp

pp *D. C. al. F.*

La Bay Sa *La Bay Sa*

al. F.

al. F.

La posta aux Amours Madrilles

Clarinete 2^e

1 En Si^b

Coda

Fin

2 En la

Fin

Fin

3^a Enla

4^a Enla

Two empty musical staves at the bottom of the page.

En la

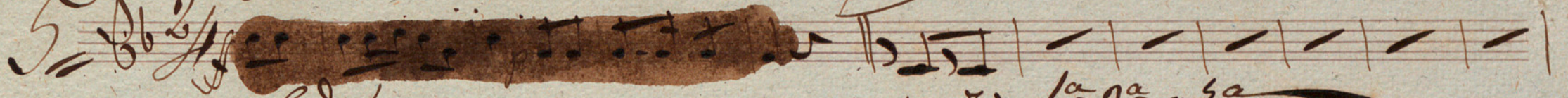

Coda

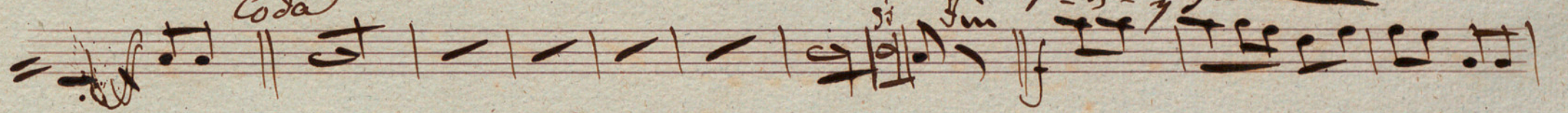

si

Fin

la-ga-ga

sa

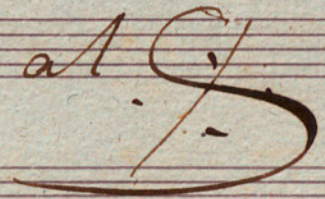
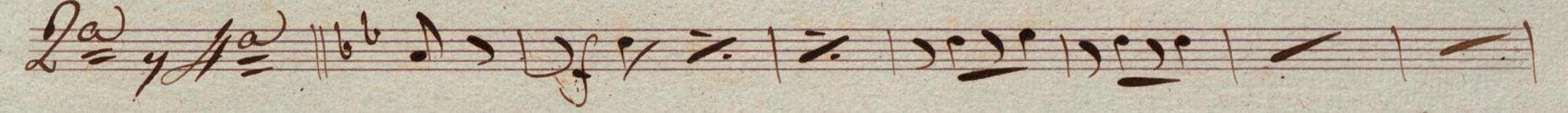
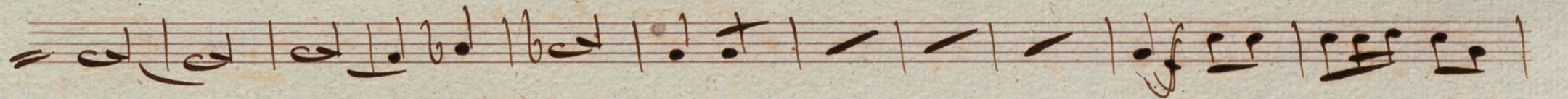

La poste aux Amours Madrigle ~~Tomboone~~ 2^o

1

Coda

Fin

2

Fin 2^a y ha

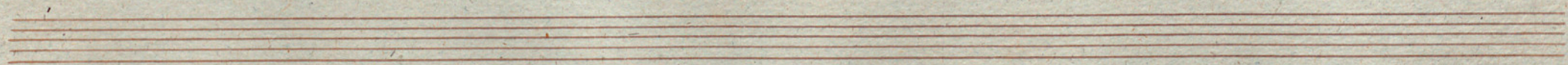

3 *Fin*

mp *coda*

Fin

al

Fin

al

Empty musical staves at the bottom of the page.

Pa

coda

La Bayla

La Bayla

Four empty musical staves at the bottom of the page.

La Poste aux Amours.

Quadrille

Cornis

En Fa

No 1

En Sol.

No 2.

D.C.

En Sol

No 3.

En Sol

No 4.

En Sol.

N^o 5.

D.C.
V

La Poste aux Amours

par Corretin

Quadrille

en si b
2

Coda

Fin

*Siempre
D.C. ou Coda p^{re} p^{re}*

Enza
2.

Fin Solo altern:

Enza
3.

Solo sempre

altern:

Coda

altern.

- '3' above several groups of notes, indicating triplets.
- 'En 2af' written above the fourth staff.
- 'Fin' written above the fifth staff.
- 'S.' above several notes, possibly indicating ornaments or specific articulation.

The piece concludes with a double bar line and a final note on the tenth staff.

L. P.

en La

S.

5

A single staff of music with a treble clef and a key signature of two flats. The first few notes are visible, followed by a large, dark browned-out section covering the rest of the staff.

Coda

A single staff of music with a treble clef and a key signature of two flats. It contains several measures of music, including a triplet of notes.

A single staff of music with a treble clef and a key signature of two flats. It contains several measures of music, including a triplet of notes.

9 fins. 3 ys.

A single staff of music with a treble clef and a key signature of two flats. It contains several measures of music.

A single staff of music with a treble clef and a key signature of two flats. It contains several measures of music, including a trill.

S. 2a y la.

A single staff of music with a treble clef and a key signature of two flats. It contains several measures of music.

A single staff of music with a treble clef and a key signature of two flats. It contains several measures of music.

A single staff of music with a treble clef and a key signature of two flats. It contains several measures of music.

S.

Two empty musical staves at the bottom of the page.

La Poste aux Amours.

2^a Cornet in.

Quadrille

En G^b

Coda

Fin

D.C. ou Coda pr fr

in 4a

Fin 2da

en 4a

Coda

Altern:

en 4^a

Fin 2^a y 4^a

3

La poste aux Amours *Madritte* *Trombone 1^o*

1. *Allegretto*

2. *Allegretto*

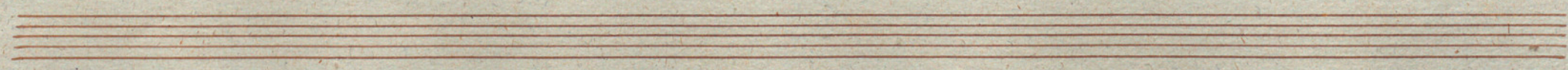

3 *pp* *coda* *pr. finis*

p *f* *at G*

f *Fin*

Fin

5^a

Coda

1^a parte

2^a parte

La poste aux Amours

Maorville

Trombone 2^e

1

Coda

Fin

S.C.

2

Fin 2^e page

S.C.

3

pp

coda

per Finis

al. G.

Fin

al. G.

Pa

pa za ya

2a ya

Three empty musical staves at the bottom of the page, consisting of five-line red staves without any notation.

La poste aux Amours

Quadrille

Trombone 3^e

3

Coda

Per finire

Fin

al. G.

5^{va}

codal

Fin

1a - 3a - 4a

at C

2a - 4a

at C

La poste aux Amours

Quadrille

Fugue

1

Cada

Fin

2

Fin 2^a y 4^a

3 *Allegro* *2/4*

pp *cod* *Finis*

al *G*

Allegro *2/4* *Fin*

al *G*

al *G*

al *G*

Empty musical staves

5^{va}

7
Coda

1^a 3^a y 5^a

2

2^a y 4^a

Two empty musical staves at the bottom of the page.

La Poste aux Amours

Quadrille

Bombo

Coda

Empty musical staff.

Empty musical staff.

No 5 $\frac{2}{4}$ ~~_____~~ $\frac{2}{4}$ $\frac{7}{4}$ *Coda*

Per finir la Bayse

al f

Bayse _____

_____ *al f*

La Mort aux Amours

Quadrille

Lambore

Coda

No 3. *Andante* $\frac{6}{8}$ ~~$\frac{2}{4}$~~ $\frac{3}{8}$

per finire

Deal

No 4. *Andante* $\frac{2}{4}$ ~~$\frac{3}{8}$~~ $\frac{2}{4}$

fin 2a y 4a

at

