

7.
Le Chasse Imperiale C. S. n°

Violino I^o

Quadrille

Introd^o Tempo di Marcia

S.S.

No. 2.

Fin

D.C.

N^o 3 G major $\frac{6}{8}$

ff *Coda* *Rin* *1a 2a 3a* *4a coda*

N^o 4 *All^{to}* G major $\frac{6}{8}$

ff *D.C.*

1^a e 2^a

2^a 4^a

Coda

No 5

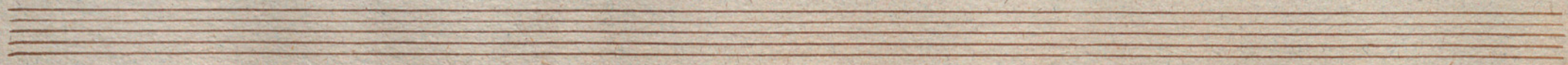

Coda Presto

Grand Quadrille

2^o Violon

La chasse imperiale.

a tempo di marcia

Introduction

L. S.

- Staff 10:** The word "Al Goda" written in a large, decorative cursive hand across the bottom of the page.

2^a

Coda

3^o & # 6/8

4^o 6/8

at Coda.

Coda

D. G. et f

fa

C. P. 110

Fin

Grand Quatuor

Contrabasse

La chasse imperiale.

Introd^{uor} *Tempo di marcia*

pp

pizz

cres

L. P.

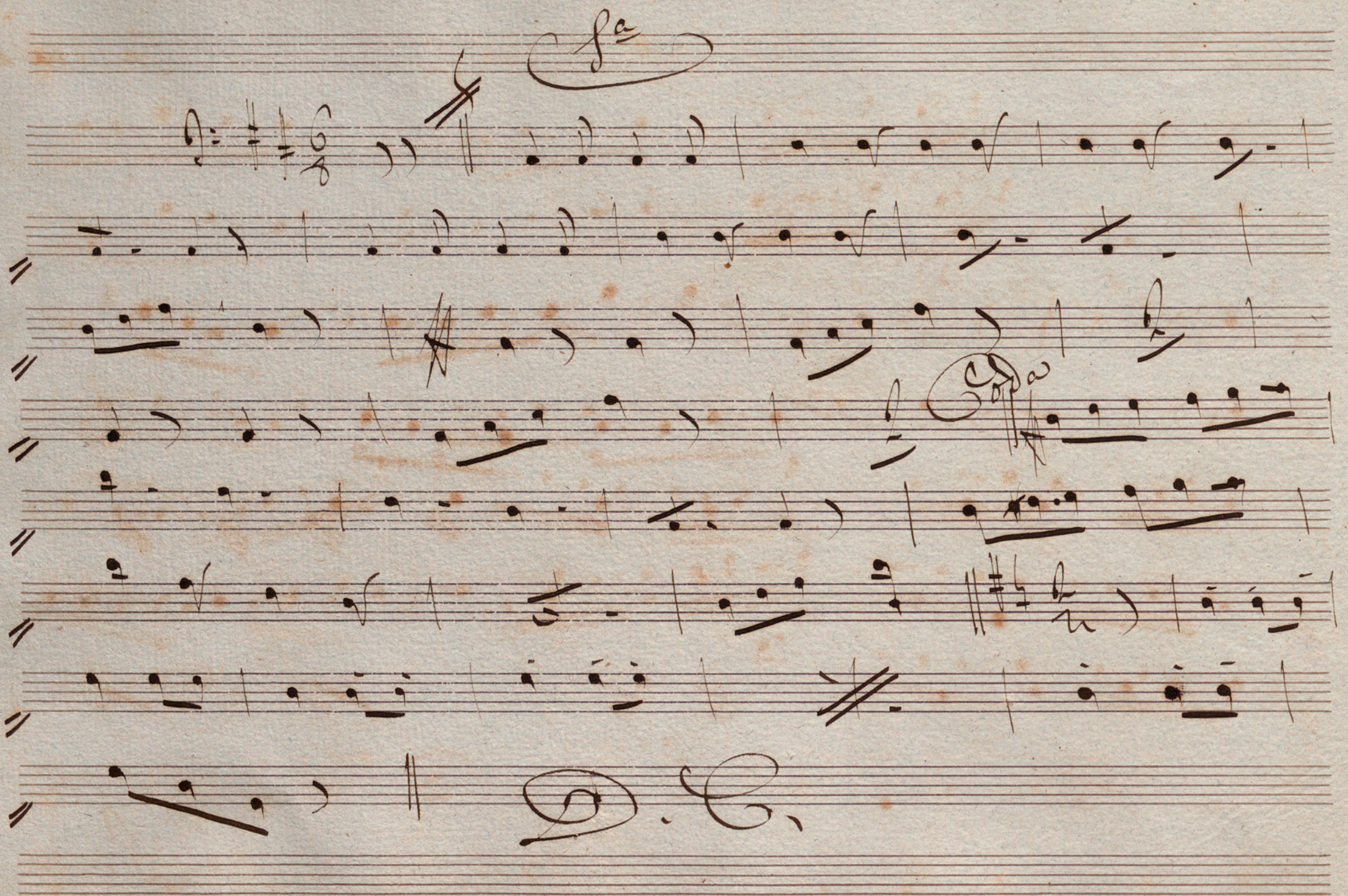

al f

2^a g^h

al f
al f

5^a

D: 2/4

10 y 3^a

2^a y 1^o

Empty musical staves at the bottom of the page.

Coda || Handwritten musical notation on a single staff, starting with a double bar line and a fermata, followed by several measures of music.

Fin

Five empty musical staves.

La Chasse Imperiale Quadrille

Flauti

Introdu

Tempo di Marcia

V.S.

Andante

6/8

3

2

Coda

D.C.

Andante

S.S.

No. 3.

No. 4

Introd All^{to}

8a

1a e 3a

2a e 4a

8a

Roda

D.C.

D.C.

No. 5.

Key markings and annotations include:

- 8^a f.* (8th measure, first staff)
- 1^a e 3^a* (1st, 3rd, and 5th strings, 4th staff)
- alcoda* (10th measure, 5th staff)
- D.C.* (Da Capo, 10th measure, 10th staff)

2a e/4a

Coda Presto

Gran Quadrille.

1^o Clarinette

La Chasse Imperiale.

In Sol

Introcione

Tempo di marcia

D.S.

A Coda.

D.B.

Da

Handwritten signature or initials, possibly 'D. B.', written in a decorative, cursive script.

8.

- 3a**: Located at the top left of the first staff.
- Boda**: Written in the middle of the third staff.
- 1-2-3-4-5**: A sequence of numbers written above a dashed line in the seventh staff.
- 4-5-6-7**: A sequence of numbers written above a dashed line in the eighth staff.
- Al Boda**: Located at the end of the eighth staff.
- La**: Located at the beginning of the ninth staff.
- Introd**: Located at the beginning of the ninth staff.
- Dim**: Located at the beginning of the ninth staff.

There are also some crossed-out markings and a large '6' at the top of the first staff.

Key features and markings:

- Staff 1:** Contains a handwritten signature or initials in the top right corner, possibly "1a 3a".
- Staff 7:** Includes a handwritten tempo or performance instruction: *2/4*.
- Staff 10:** Ends with the marking *al* followed by a sharp sign (#).
- Staff 11:** The bottom left corner contains a large, stylized handwritten signature or initial.

50

Coda

Allegro

Gran Quadrille

2^o clarinette

La Chasse Imperiale

tempo di marcia.

Introduccion

En La

p

cres

dim

P.P.

fa

2^a g⁴

Coda

Key features of the score include:

- Staff 1:** A large, sweeping melodic line starting with a fermata and the number "52".

The manuscript shows signs of age, including foxing and staining, particularly in the lower right quadrant.

La chasse Imperiale.

Quadrille.

Corni 1^a e 2^{da}

Introduccion.

In Re.

tempo di Marcia

V. L.

No. 1.

D.C.

F 16 2

D.C.

~~No 3~~

D.C.

Introduccion.

$\text{ff} = 4.$

all^{to}

$\frac{6}{8}$

Soli

D.C.

D.C.

para finir.

Coda

No 5.

D.C.

Coda

presto $\frac{6}{8}$

Fin

La chasse Imperiale.

Frompe Ber

Quadrille.

In Ho.

Tempo di Marcia.

[Large flourish]

No. 1.

No. 2.

No. 3.

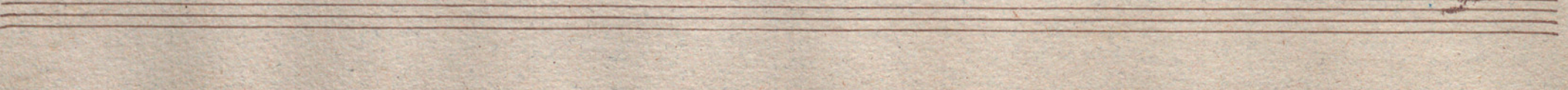
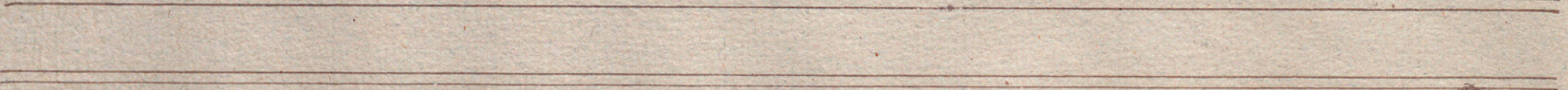
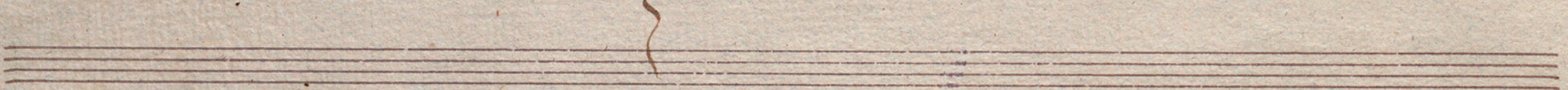
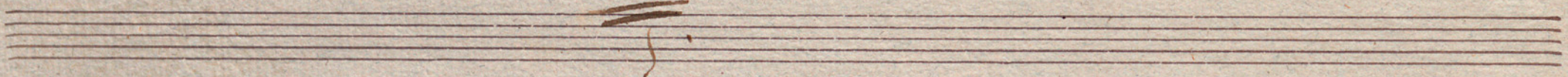
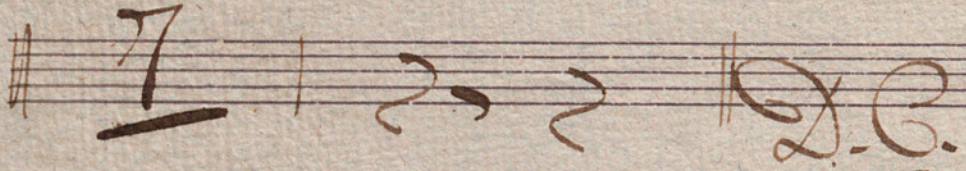
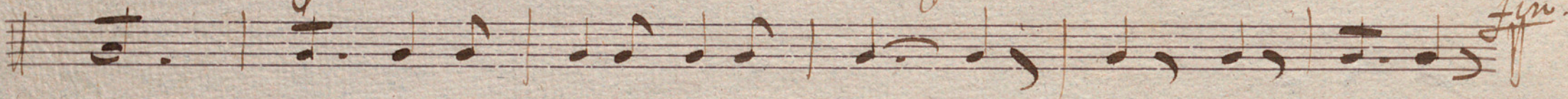
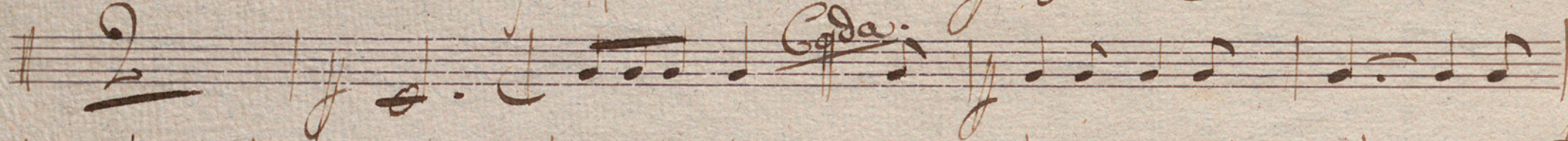
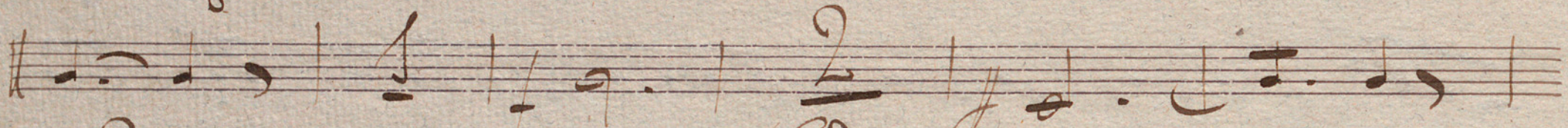
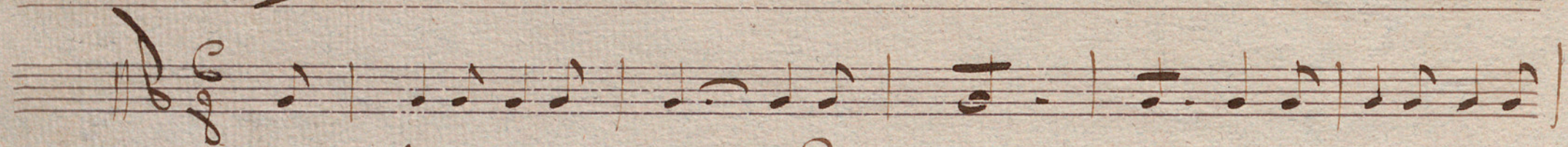

No. 1.

Introd. *allegro*

1^a ylt.
3^a

2^a ylt.

Coda

no. 5

2/4 ~~2/4~~ 15 ^{1a y 3a} á la Goda

2a y 4a

Empty musical staves at the bottom of the page.

Coda. $\#G$ $\frac{6}{8}$ f

Seven empty musical staves, each consisting of five horizontal lines, arranged vertically on the page.

La Chasse Imperiale.

Trompe 1^e

Quadrille.

In G^{re}.

A tempo di Marcia.

Handwritten flourish

No. 2.

~~No. 2.~~

7

fin

~~D.C.~~

~~No. 3.~~

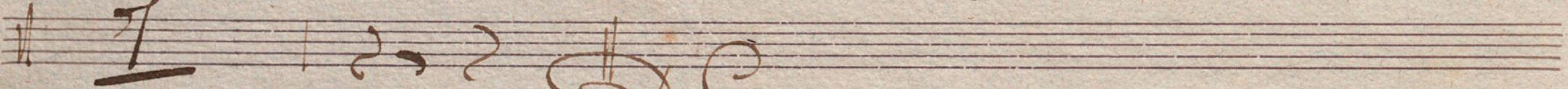
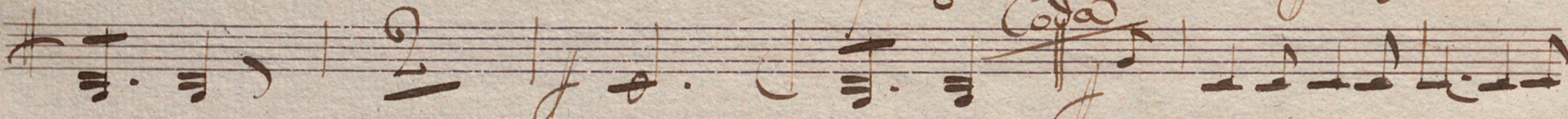
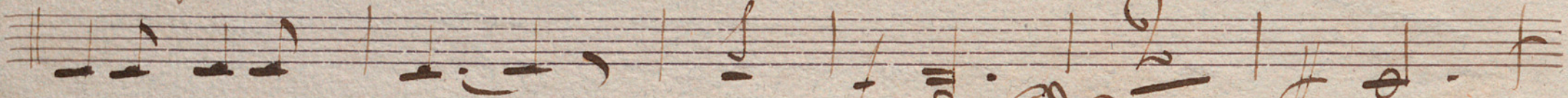
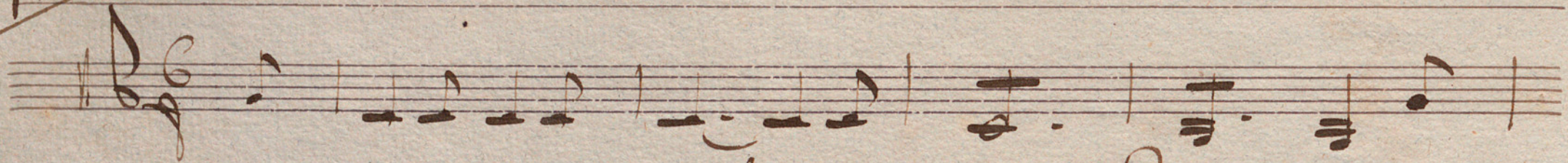

~~D.C.~~

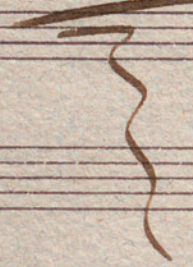

No. 1.

Introd. *all^{to}*

2^a y^{ta}

Coda. Musical notation on a single staff, featuring a treble clef and a series of notes with stems.

Empty musical staves at the bottom of the page.

No. 5.

~~15~~ *a la Coda* *f* *3^a*

f *4^a*

Toda.

Seven empty musical staves, each consisting of five horizontal lines, arranged vertically on the page. These staves are blank and appear to be part of a larger musical score or manuscript.

La Chasse Imperiale.

Piston f° Yu la 4

Quadrille.

Introduction.

Handwritten flourish or signature.

No. 8.

No. 2.

D.C.

No 3.

D.C. D.

No 4.

Introduccion

No 5.

Coda.

presto ||

Fin.

La Chasse Imperiale

Piston 2^{do}

Quadrille

Introd^o Tempo di Marcia ^{En la 4.}

mf *cres* *dim*

V.S.

No. 1.

No. 2.

S.S.

No. 3.

No. 4. *Introd^{ta}* 6/8 2 3

la za

2^a volta *DC.*

3 *6* *3* *3* *3* *3* *DC.*

Coda

No 5

Two empty musical staves at the bottom of the page.

Coda \sharp $\frac{6}{8}$

Seven empty musical staves, each consisting of five horizontal lines, are arranged vertically below the first three staves. They are completely blank and contain no musical notation.

La Chasse Imperiale

Trombone 1^o

Quadrille

Intro Tempodi Marcia

2

cres

4

6/8

f

2

coda

2/4

f

D.C.

No. 2

No. 3

Coda

1^a 2^a 3^a Ma coda

D.C.

Intro^{du} All^{to} No. 4

1^a e 3^a

2^a e 4^a

Coda

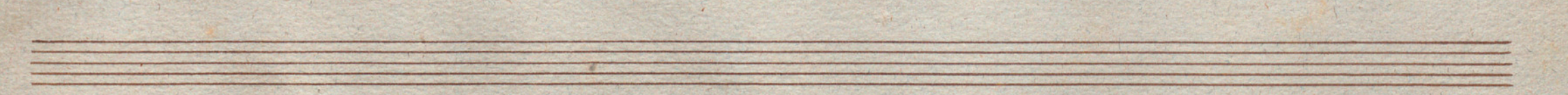

La Chasse Imperiale

Trombone 1^e

Quadrille

Introd^u Tempo di Marcia

ff cres

coda

D.C.

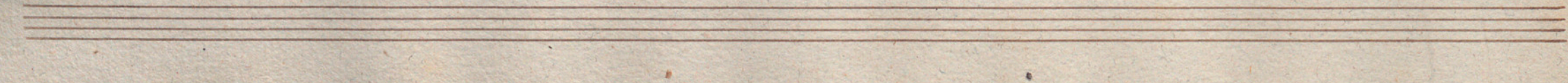

And. All^{to}

1^a e 3^a

2^a e 4^a

D.C.

D.C.

D.C.

D.C.

Coda

Coda Presto $\frac{6}{8}$

Le Chasse Imperiale

Andes

Trombone 2^o

Quadrille

Introd^o Tempo di Marcia

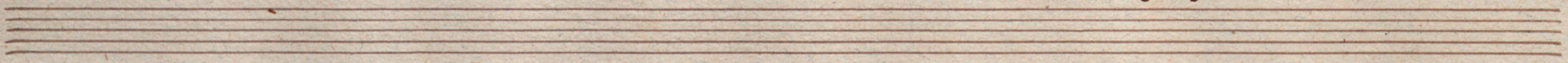

Key features and markings include:

- Staff 8:** Labeled "Coda" at the beginning, followed by notes and rests.

The manuscript shows signs of age, including some staining and uneven ink application.

La Chasse Imperiale

Trombone 3^e

Quadrille

And^{te} Tempo di Marcia

cres

Coda

Andante 2 // $\text{G}:\text{A}\text{B}$ 2 // AB

Andante 3 // $\text{G}:\text{A}\text{B}$ 6/8

Coda

1a 2a 3a - ~~4a~~ 4a Coda

D.C.

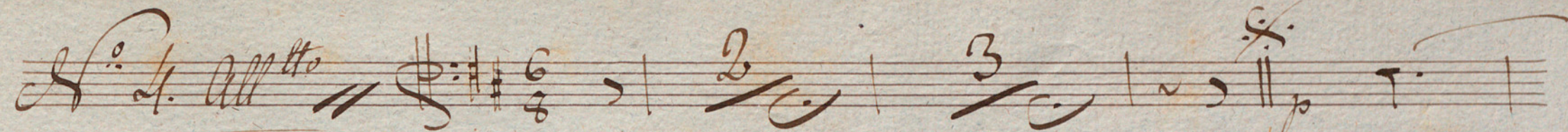
No. 4. *All^{to}* 

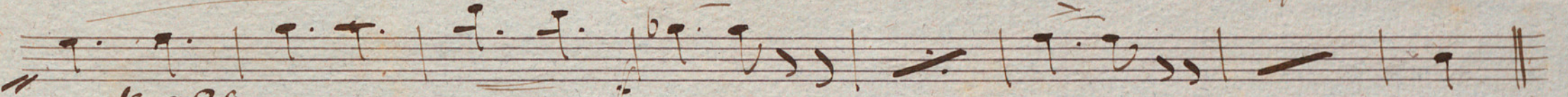

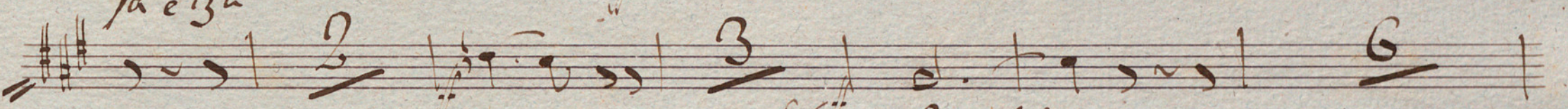
1a e 3a 

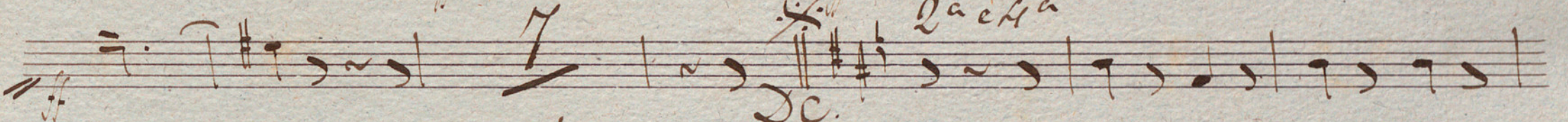
 *2a e 4a*

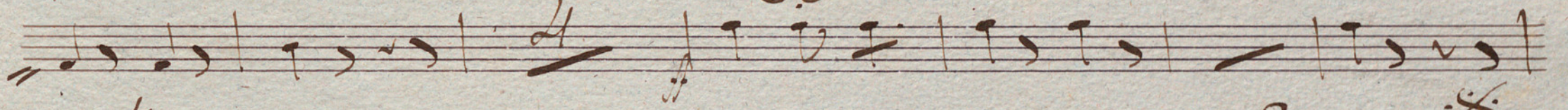
 *2c.*

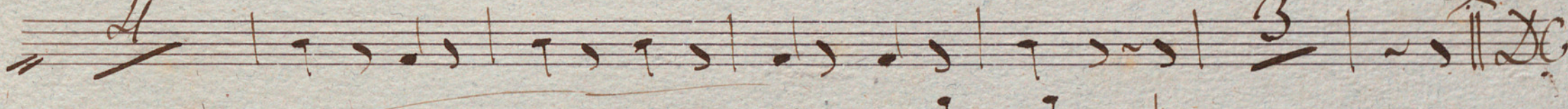

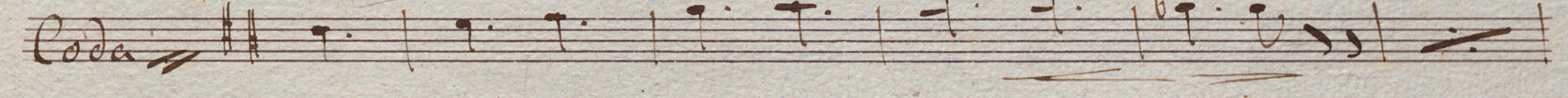
Coda 

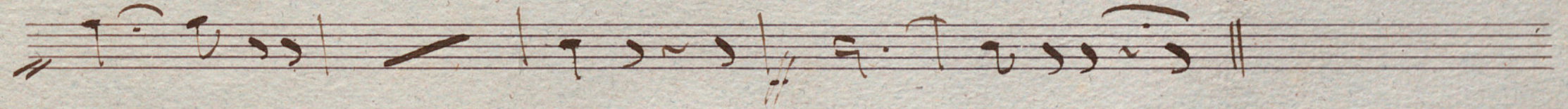

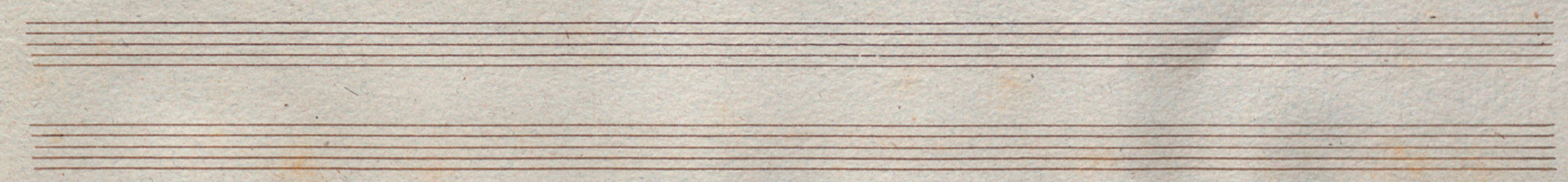

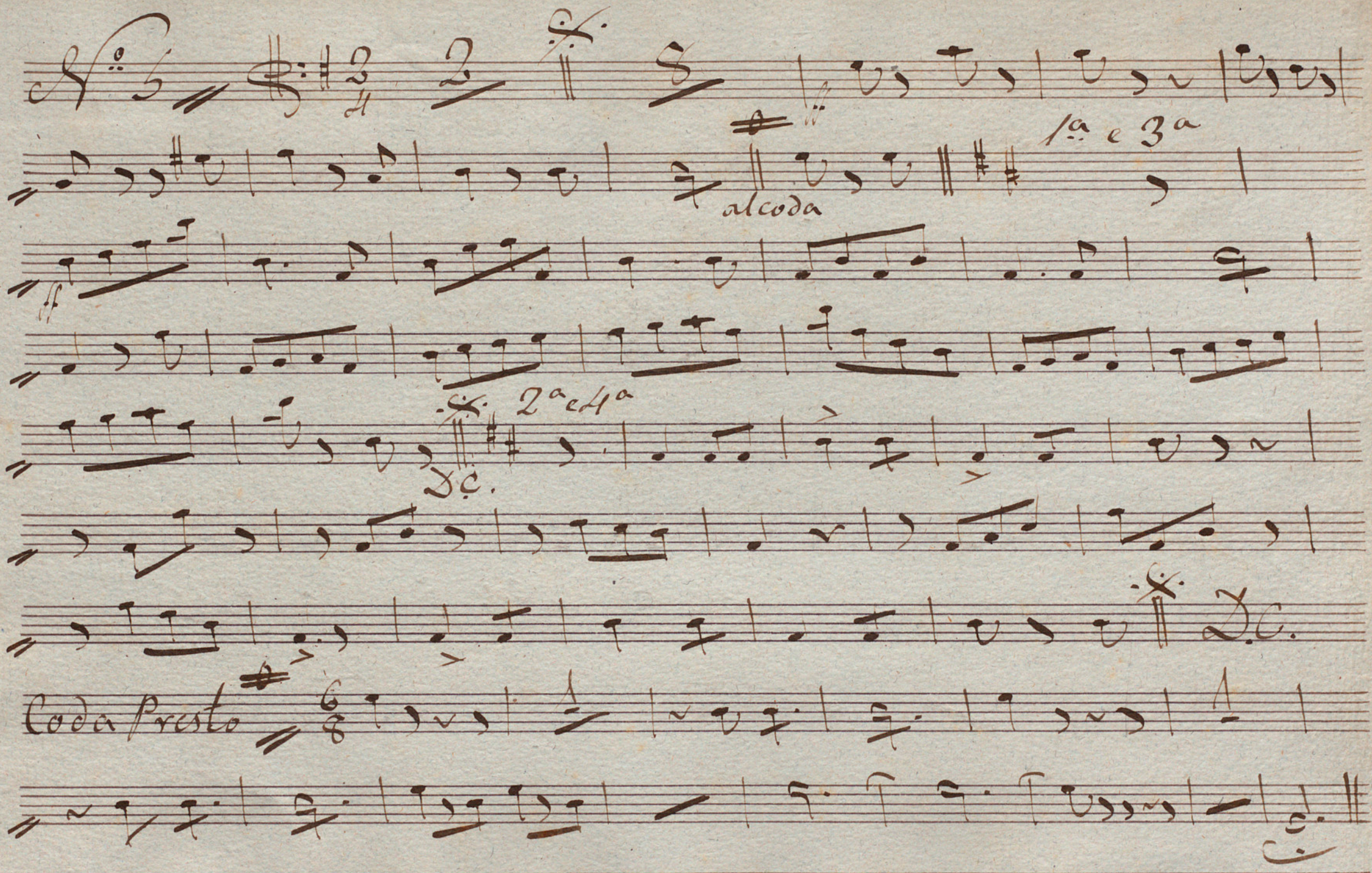
No. 3 

1^a e 3^a

alcoda

2^a edta

De.

Coda Presto

De.

La Chasse Imperiale

Offige

Quadrille

Introd^o Tempo di Marcia

No. 4 *All^o* $\text{G} \# \# \frac{6}{8}$

1^a e 3

2^a e 4^a

D.C.

D.C.

Coda

$\frac{4}{4}$

La Chasse Imperiale. Quadrille.

== Cajas. ==

== Introduccion ==

Op. di Marcia | \$: C

Vo. 1. \$: 6/8

Vo. 2. \$: 6/8

2 Coda

tambourin.

triangle.

Fin.

D.C.

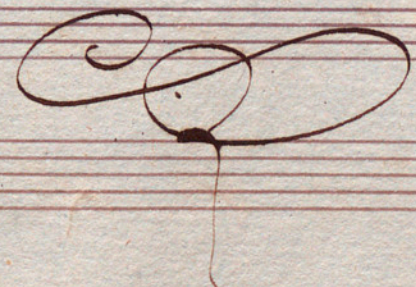

La chaise Imperiale. Quadrille.

Bombo.

Intro $\frac{2}{4}$ Tempo di Marcia $\text{D:} \frac{2}{4}$

No. 1. $\text{D:} \frac{2}{4}$

Cada

Bombo solo

Tamborino.

fin.

D.C.

No. 5.

2^a y 4^a

