

**ROBERT BRUCE**

**QUAINTETTE**

*Pour*

**Deux Violons, Alto et Basse**

*Avec Accompagnement de*

*Flûte, Flageolet ou Corne à piston (ad lib.)*

*ou*

**Orchestre**

*PAR*

**MUSARD.**

*Quintette 4<sup>fr</sup> 50<sup>c</sup>*

*Orchestre : 9<sup>fr</sup>*

*A. Lafont.*

*PARIS, chez E. TROUPENAS & C<sup>ie</sup> Editeurs, Rue N<sup>o</sup> Vivienne, 40.*

*Londres, chez Cochs et C<sup>ie</sup>*

*Mayence, chez les Fils de B. Schott.*

51718-1

FLÛTE.

ROBERT BRUCE.

2<sup>e</sup>. Quadrille. Quintette.

P. MUSARD.

no. 1.

no. 2.

Fin.

D.C.

FLÛTE.

no. 5.

no. 4.

FLÛTE .

575. *p*

*f*

*f* et 5<sup>e</sup> fois. Fin.

*f*

*f* D.C. 2<sup>e</sup> et 4<sup>e</sup> fois.

*f*

D.C.

HAUTEBOIS .

ROBERT BRUCE.

2. Quadrille. Orchestre .

P. MUSARD .

no. 1. 

no. 2. 

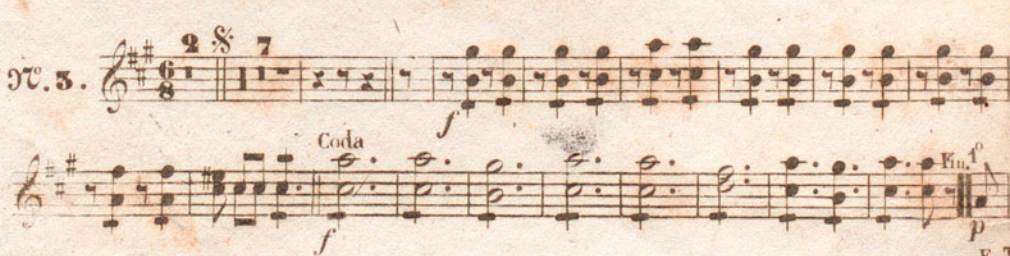
no. 3. 

HAUTBOIS .

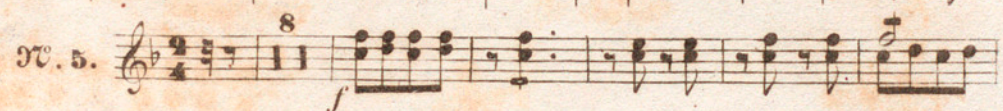
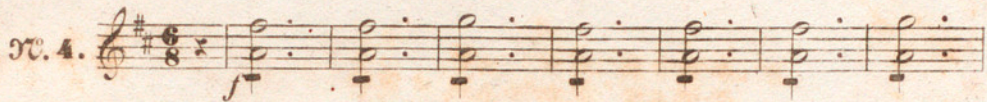

ROBERT BRUCE .

CLARINETTES.

en La

2<sup>e</sup>. Quadrille. Orchestre .

F. MUSARD .

2<sup>e</sup>. 1.

2<sup>e</sup>. 2.

2<sup>e</sup>. 3.

CLARINETTES.

BASSONS.

ROBERT BRUCE.  
2<sup>e</sup>. Quadrille. Orchestre.

F. MUSARD.

20. 1.   
Coda.   
20. 2.   
20. 3.   
Fin. à 2. 

BASSONS .

no. 4. 

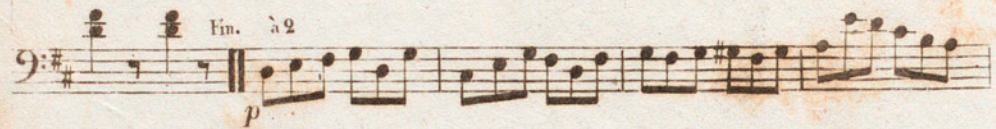

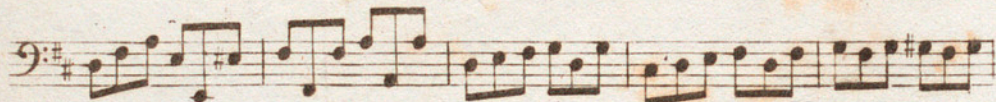

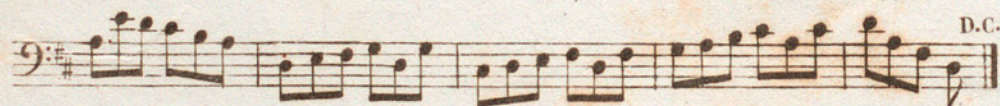

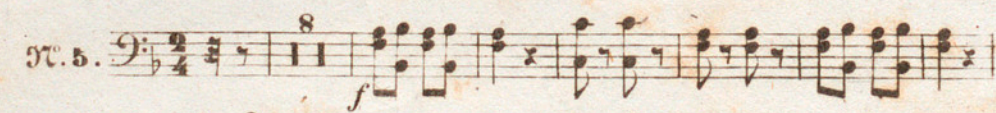
no. 5. 

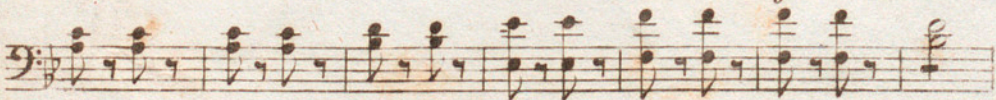

1<sup>er</sup> et 2<sup>e</sup> CORN.

ROBERT BRUCE.

F. MUSARD.

2<sup>e</sup> Quadrille. Orchestre.

1<sup>er</sup> *en La* §  
*f*

2<sup>es</sup> *en La*  
*f* *fi* *fi* *fi*

3<sup>es</sup> *en La* § 7  
*f* *Coda* *Fin* 15 D.C.

4<sup>es</sup> *en La* § 7  
*f* *Coda* *Fin* 7 §

1. et 2. CORS.

3<sup>e</sup>. et 4<sup>e</sup>. CORS.

ROBERT BRUCE.

2<sup>e</sup>. Quadrille. Orchestre.

P. MUSARD.

*en Ré* §

Cor. 1. *f* *fz* *fz* *fz* 8 § Coda

Cor. 2. *f* Fin. 15 D.C.

Cor. 3. 2 § 7 *f* Coda

Cor. 4. *f* Fin. 8 §

3<sup>e</sup> et 4<sup>e</sup> CORN.

Fin. *p*

*en Ut.* 8 *f*

Fin. 4. et 5<sup>e</sup> fois. *f*

*f* D.C.

2. et 4. fois. *f*

D.C.

TROMPETTES .

ROBERT BRUCE .

2<sup>e</sup>. Quadrille . Orchestre .

P. MUSARD .

en Ré §

Tr. 1. *f* *V* *V* 8 *f* 8 § Coda. *f* Fin.

Tr. 2. *f* 2 *Fin. 15* *D.C.*

Tr. 3. 2 § 7 *f* 1 *Coda.* *f* *Fin.* 8 §

Tr. 4. *f*

TROMPETTES.

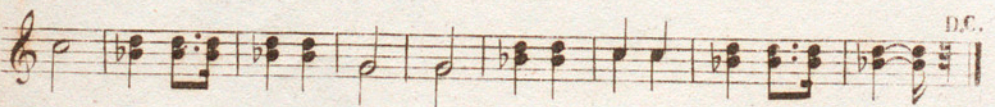
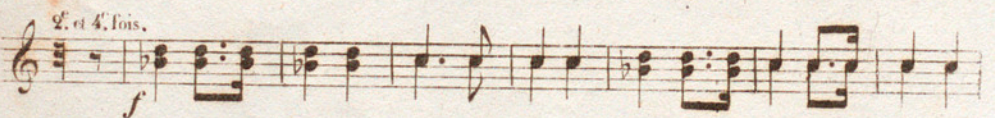
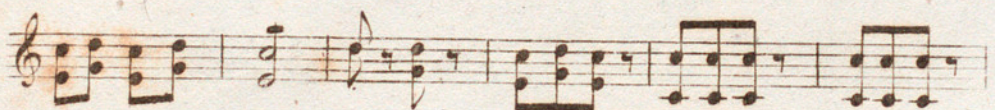
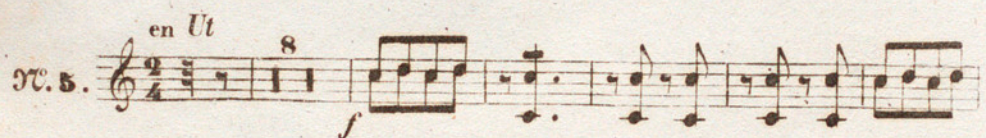
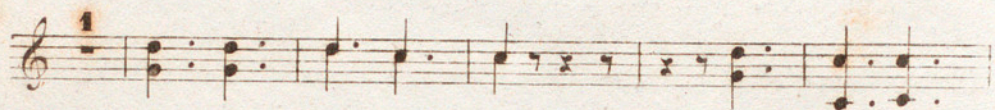
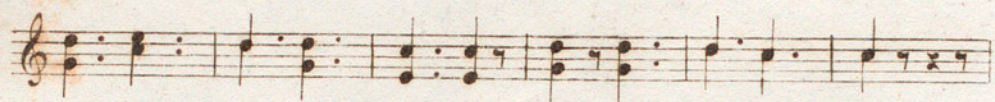

CORNETS à PISTONS.

ROBERT BRUCE.

P. MUSARD.

2<sup>e</sup> Quadrille. Quintette.

Cor. 1. *en La* § *f*

Cor. 2. *a2* *f* *p* *fi* *Fin.* 4

Cor. 3. *p* § *Fin.* D.C.

CORNETS à PISTONS.

The musical score is written for Cornets à Pistons and consists of the following parts and markings:

- Staff 1:** Melodic line with a fermata and the number 7 above it.
- Staff 3:** Melodic line with a *Fin.* marking and the number 8 above it.
- Staff 5:** Melodic line with a *1* marking and a *Fin.* marking.
- Staff 7:** Melodic line with a *D.C.* marking.
- Staff 9:** Melodic line with a *Fin. 1. et 3. fois. 45* marking and a *2. et 4. fois.* marking.
- Staff 10:** Melodic line with a *D.C.* marking.
- Staff 12:** Melodic line with a *D.C.* marking.

1<sup>r</sup>. TROMBONE.

ROBERT BRUCE

P MUSARD

2<sup>e</sup>. Quadrille. Orchestre.

2<sup>v</sup>. 1.

§ *f* ^ ^

2<sup>v</sup>. 2.

*f* Fin 15 D.C. §

2<sup>v</sup>. 3.

§ *f*

2<sup>v</sup>. 4.

Coda § *f*

2<sup>v</sup>. 5.

§ *f* 8 §

2<sup>v</sup>. 4.

*f* 8 §

I. TROMBONE.

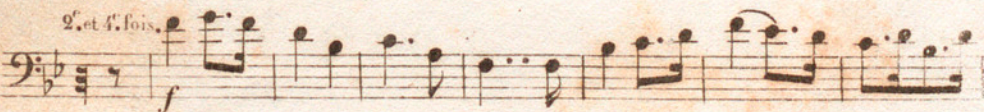

2<sup>e</sup>. TROMBONE.

ROBERT BRUCE.

P. MUSARD.

2<sup>e</sup>. Quadrille. Orchestre.

2<sup>e</sup>. 1. 

2<sup>e</sup>. 2. 

2<sup>e</sup>. 3. 

2<sup>e</sup>. 4. 

3<sup>e</sup>. TROMBONE .

ROBERT BRUCE.

P. MUSARD.

2<sup>e</sup>. Quadrille. Orchestre.

97. 1. 

97. 2. 

97. 3. 

97. 4. 

OPHICLEIDE.

ROBERT BRUCE.

P. MUSARD.

2<sup>e</sup>. Quadrille. Orchestre.

OPHICLEIDE.

GROSSE CAISSE.

ROBERT BRUCE.

P. MUSARD.

2. Quadrille. Orchestre.

1.  $\text{f}$   $\text{Coda.}$   $\text{Fin.}$

2.  $\text{f}$   $\text{Fin. 15}$   $\text{D.C.}$

3.  $\text{f}$   $\text{Coda.}$   $\text{Fin. 8}$   $\text{Coda.}$

4.  $\text{f}$   $\text{Fin. 25}$   $\text{D.C.}$

5.  $\text{f}$   $\text{Fin. 1. et 3. fois.}$   $\text{D.C. 2. et 4. fois. 15}$   $\text{D.C.}$

TIMBALES.

ROBERT BRUCE.

P. MUSARD.

2<sup>e</sup>. Quadrille. Orchestre.

no. 1. *en Ré. §*

no. 2. *en La.*

no. 3.

no. 4. *en Ré.*

no. 5. *en Mi*

no. 6.

1. VIOLON.

ROBERT BRUCE.

P. MUSARD.

2<sup>e</sup>. Quadrille. Quintette.

I. VIOLON.

no. 3.

no. 4.

Fin. b.d.

D.C.

F. VIOLON.

Op. 5.

*p*

*f*

*f*

Fin. 1. et 5. fois.

*f*

D.C. 2. et 4. fois.

*f*

D.C.

2<sup>d</sup> VIOLON.

ROBERT BRUCE.

P. MUSARD.

2<sup>e</sup>. Quadrille. Quintette.

NO. 1. 

NO. 2. 

NO. 3. 

2<sup>d</sup> VIOLON.

ALTO.

ROBERT BRUCE.

P. MUCARD.

2<sup>e</sup> Quadrille. Quintette.

ALTO.

BASSE .

ROBERT BRUCE .

2<sup>e</sup>. Quadrille. Quintette .

P. MUSARD .

♩. 1. 

♩. 2. 

♩. 3. 

BASSE .

Coda
