

Jenny Bell

Valse

Violino I^o

And.te $\frac{3}{4}$ *p*

Stesso Tempo *f*

Tempo di Valse $\frac{3}{4}$ *pizz*

Walse

No 1. $\text{G}^{\#} \text{A} \text{B}$ $\frac{3}{4}$

fin

No 2. $\text{G}^{\#} \text{A} \text{B}$ $\frac{3}{4}$

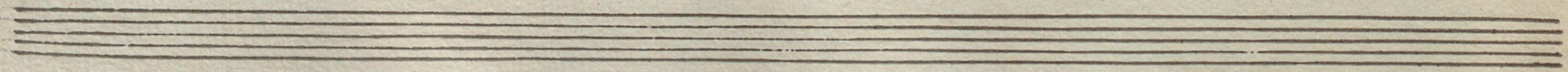

Two empty musical staves at the bottom of the page.

No 4 || $\text{G} \sharp \text{F}$ $\frac{3}{4}$ *f*

1^a 2^a
fin *p*

Coda || $\text{G} \sharp \text{F}$ $\frac{3}{4}$ *f*

trun

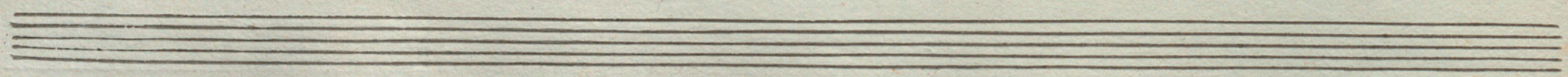

tremolo

arco

pizz.

p

cres

p

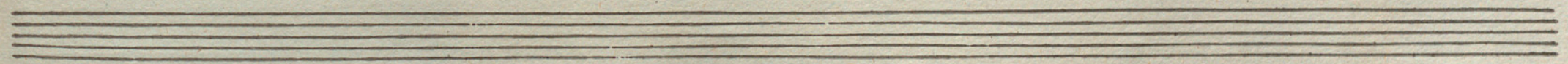

Five empty musical staves, each consisting of five horizontal lines, arranged vertically. They are completely blank, with no notation or markings.

Falso.

arco.

fin.

2a. fin.

System 1: No 3.

System 2: No 2.

Coda

Jenni Bell.

Falso.

Violo

Intro. Andte. $\text{B}:\#\#\#$ 3/4

di Vals.

S.O.

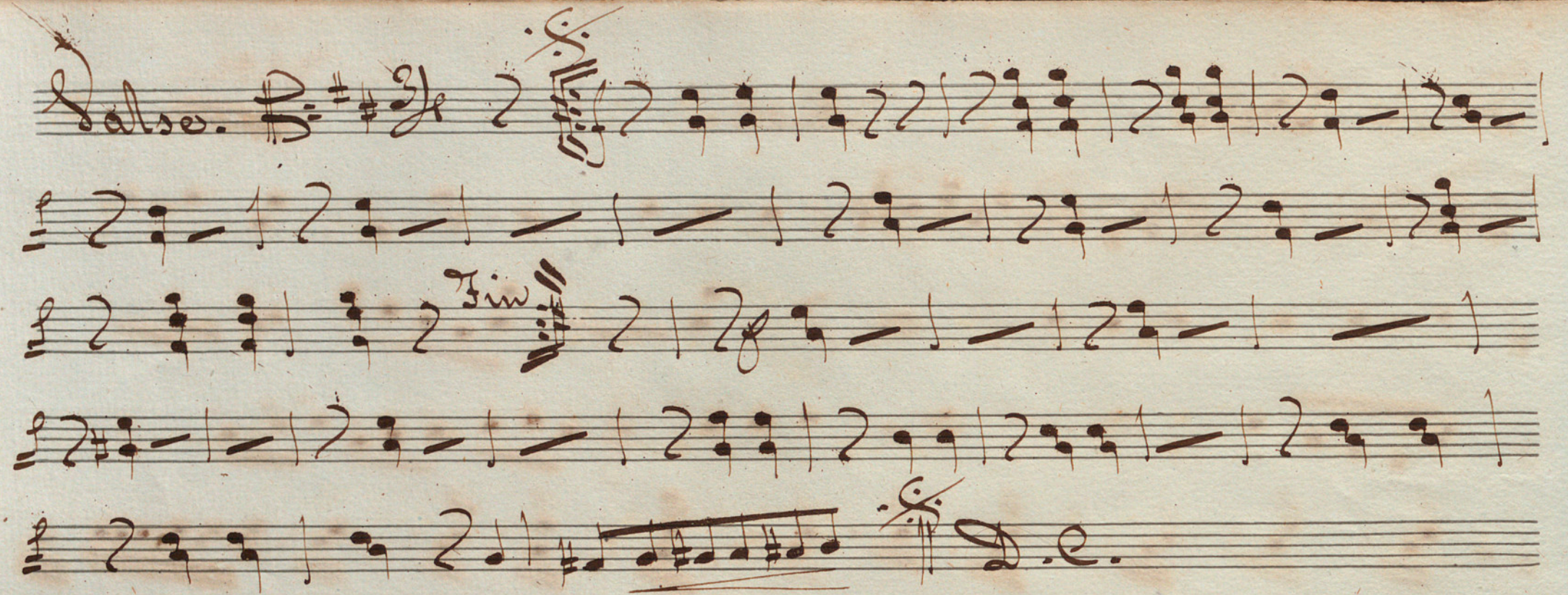
Salse. $\text{B}:\sharp\sharp\text{3/4}$ 

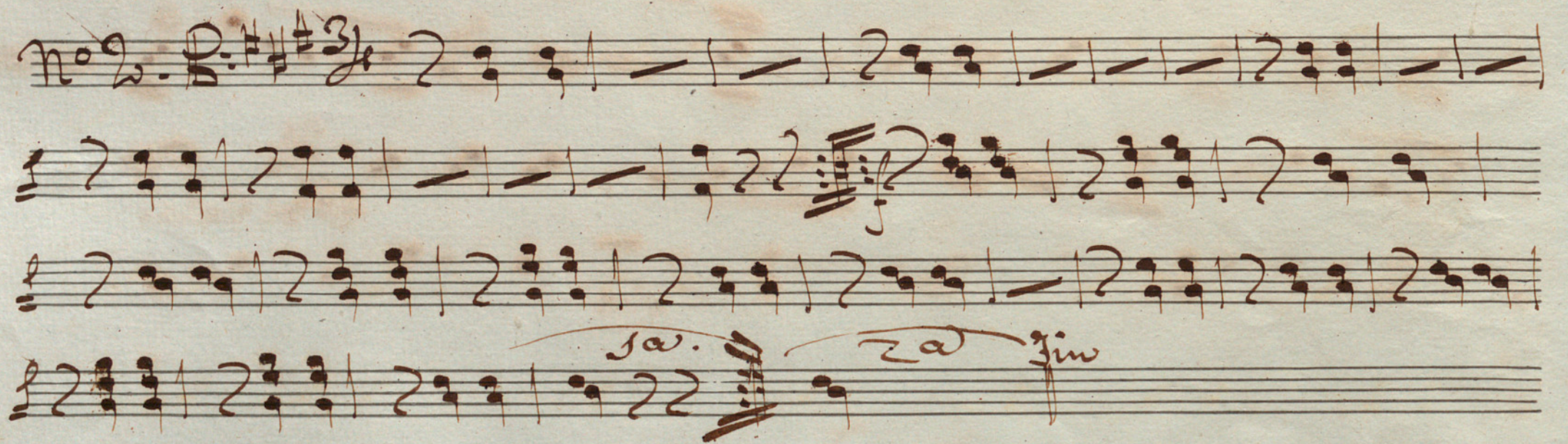
nº 2. $\text{B}:\sharp\sharp\text{3/4}$ 

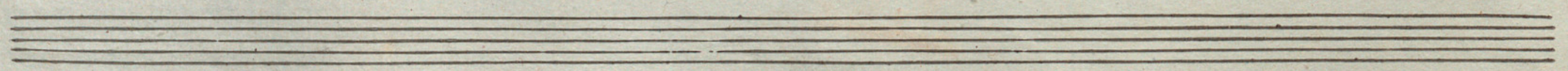

No 3. G major 3/4

No 4. G major 3/4

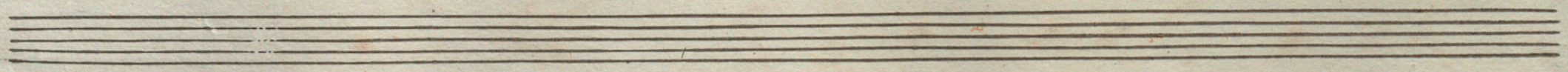

Two empty musical staves at the bottom of the page, consisting of five lines each.

Lenny Bell //

Waltz //

Bayo //

Or
Introdⁿ //

And^{te} // C: # # # 3/4

ff.

pizz

movim^{te} de Vals.

V.S.

Valse

No 1. $\text{C}\sharp\sharp\frac{3}{4}$ *f* *arco.* *Fin* *pizz* *D. C.*

No 2. $\text{C}\sharp\sharp\frac{3}{4}$ *ff.* *Fin*

No 3 || $\text{C}:\sharp$ $\frac{3}{4}$ *p* *f* *arco.* *Fin*

No 4 || $\text{C}:\sharp$ $\frac{3}{4}$ *f* *cres:* *p* *D. C.*

Coda || $\text{C}:\#\#\ 3/4$ *ff.*

mf. *arco.* *ff.* *pizz.* *p.* *pizz.* *arco.*

No. 2. *3*

fin

No. 3. *3*

ver. *leggiere.* *fin.*

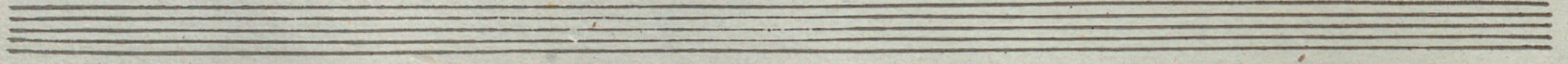

A set of five empty musical staves at the bottom of the page, consisting of five horizontal lines each, with no notation or markings.

Jenni Bell. In G. Wals. Clarinete 10.

Intro. and. $\frac{3}{4}$ p

$\frac{3}{4}$ p

Mov. de Wals

fin

$\frac{3}{4}$

No. 1. $\frac{3}{4}$

$\frac{3}{4}$

No. 2. *mf.*

1a 2a fin.

No. 3.

1a vel. 2a

1a 2a fin.

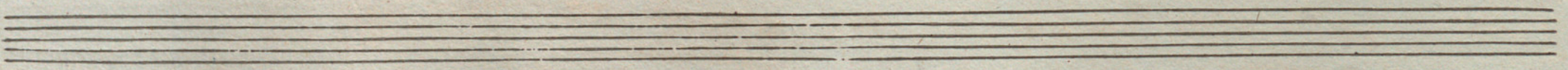

Handwritten signature or initials, possibly "S.S.", written in a large, stylized cursive script.

Coda. 3/4

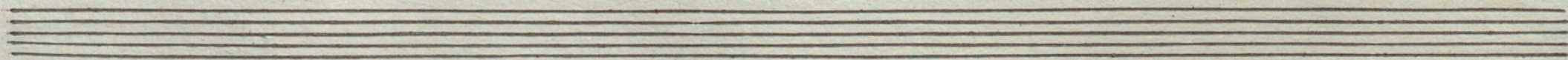

Five empty musical staves, each consisting of five horizontal lines, arranged vertically below the first five staves.

Tenny Bell. Andante. Val. Clarinetto 2o.

Intro. And. $\frac{3}{4}$ p

Mov. de Val.

Handwritten signature and page number 22.

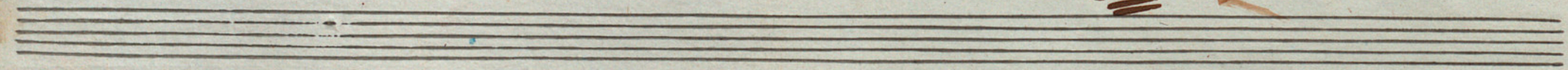

No. 2.

A large, decorative flourish or signature, possibly the composer's name, written in a highly stylized, cursive script. It is located at the bottom right of the page, below the final staff of music.

Staff 3: Continuation of the melodic line, showing a variety of note values and slurs.

Staff 4: Continuation of the melodic line, with some notes marked with accents.

Staff 6: Continuation of the melodic line, with some notes marked with accents.

Staff 7: Continuation of the melodic line, with some notes marked with accents.

Staff 8: Continuation of the melodic line, with some notes marked with accents.

Staff 9: Continuation of the melodic line, with some notes marked with accents.

Staff 10: Continuation of the melodic line, with some notes marked with accents.

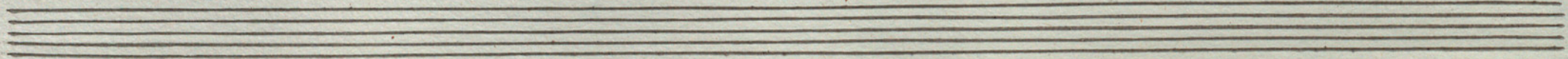

Six empty musical staves, each consisting of five horizontal lines, arranged vertically below the first four staves. These staves are completely blank, with no notation or markings.

Jenni Bell.

Waltz.

Coro

Intro And^{te}

Ev Re.

Handwritten signature or initials.

Falso

Fin

No 2.

Ja. *2a fin*

This is a handwritten musical score on aged paper, consisting of ten staves. The first staff is titled "Falso" and begins with a treble clef, a key signature of one sharp (F#), and a 3/4 time signature. The notation includes various note values, rests, and bar lines. A double bar line with a repeat sign is present in the second measure of the first staff. The second staff continues the melody with similar notation. The third staff features a double bar line with a repeat sign and the word "Fin" written above it. The fourth staff continues the melody. The fifth staff ends with a double bar line and the initials "S. e." written below it. The sixth staff is titled "No 2." and begins with a treble clef, a key signature of one sharp (F#), and a 3/4 time signature. The seventh staff continues the melody. The eighth staff continues the melody. The ninth staff continues the melody. The tenth staff ends with a double bar line and the words "Ja." and "2a fin" written above it.

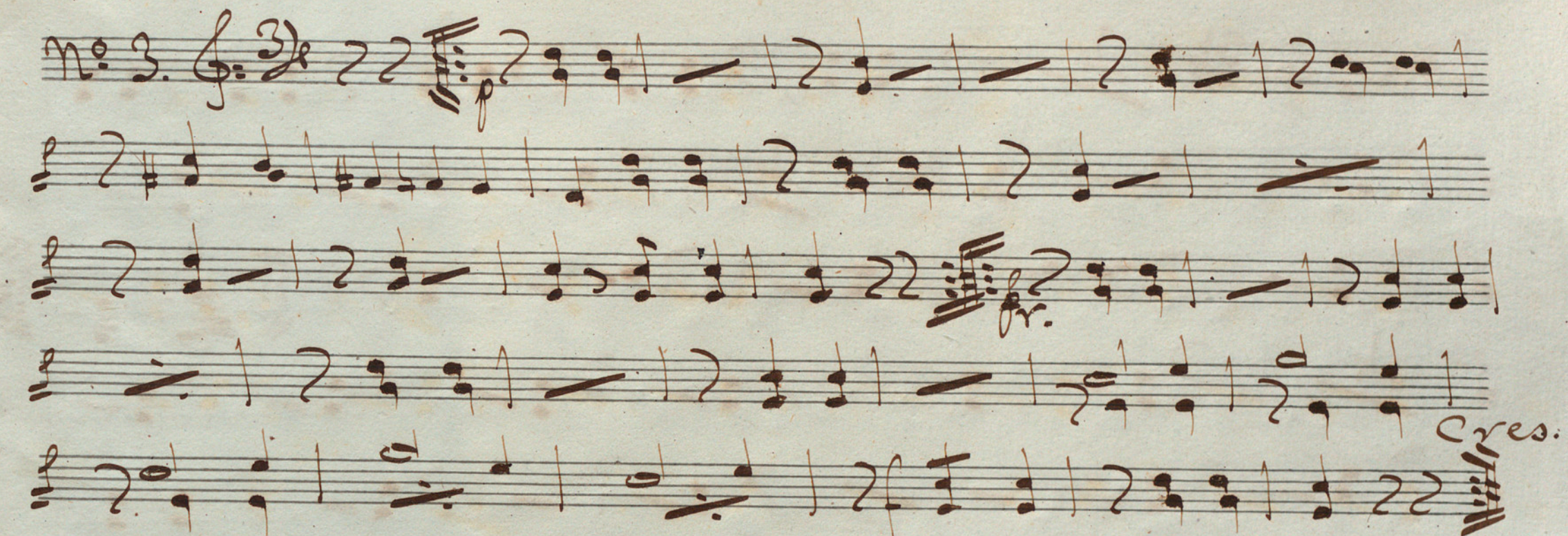
N^o 3. 

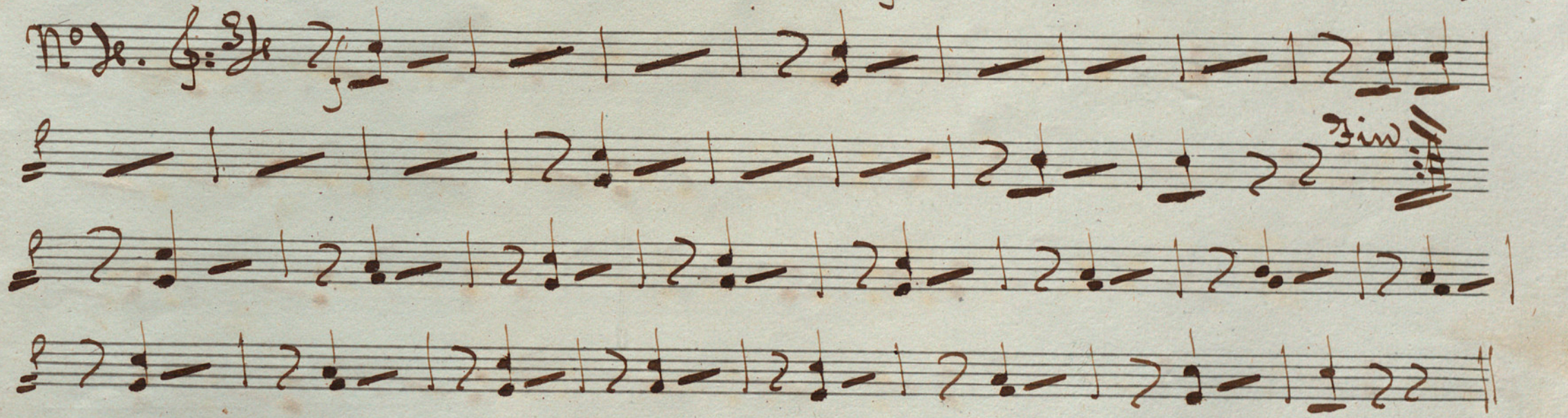
N^o 2. 

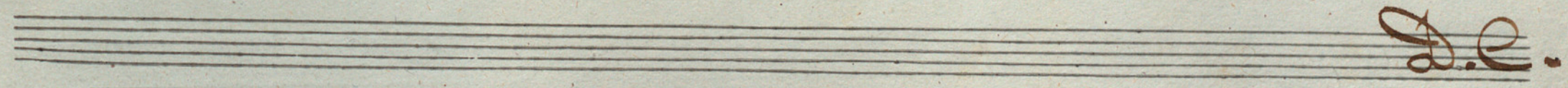
 D.E.

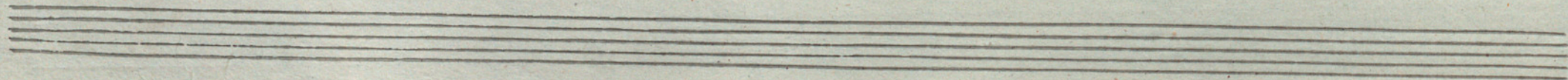

Jenny Bell. Salz Cornetin I^o

En La Introduction

Andte $\frac{3}{4}$ $\frac{3}{4}$

The 'Andte' section is written on four staves. The first staff begins with a treble clef, a key signature of one sharp (F#), and a 3/4 time signature. The music consists of eighth and sixteenth notes, with some beamed groups. The second staff continues the melodic line. The third staff features a long, sweeping slur over a series of notes. The fourth staff continues the piece with similar rhythmic patterns.

Movim^{to} de Salz $\frac{3}{4}$

The 'Movimto de Salz' section is written on a single staff. It begins with a treble clef, a key signature of one sharp (F#), and a 3/4 time signature. The notation includes several rests and notes, with a large '7' written above the staff, possibly indicating a measure count or a specific rhythmic value.

S.S.

Satz *Allegro* $\frac{3}{4}$ *f*

Empty musical staves at the bottom of the page.

Key markings and annotations include:

- 1a vez* (1st time)
- fin* (end)
- 2a vez* (2nd time)

Wald 3

Jenny Bell.

Walz

Cornet in 2^o

In La

Introdu-

Andte $\frac{3}{4}$

$\frac{3}{4}$

$\frac{3}{4}$

1

Movinto de Walz $\frac{3}{4}$

1

2

S.S.

Allegro $\text{C} \text{ } \text{G} \text{ } \text{B} \text{ } \text{D} \text{ } \text{F} \text{ } \text{A} \text{ } \text{C}$ $\frac{3}{4}$ S.

Four empty musical staves at the bottom of the page.

Voda 8/3

Two empty musical staves at the bottom of the page.

Tenni Bell *Valse* *Trombon fe*

Introd^o

Andte $\text{C} \sharp \text{F} \sharp \text{C}$ $\frac{3}{4}$ *14*

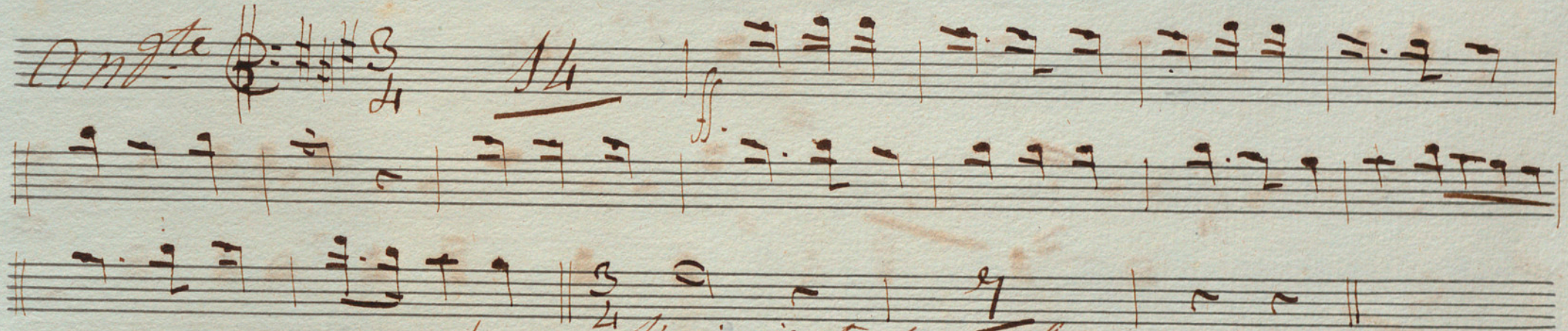

Movimiento de Valse

Mozz $\text{C} \sharp \text{F} \sharp \text{C}$ $\frac{3}{4}$

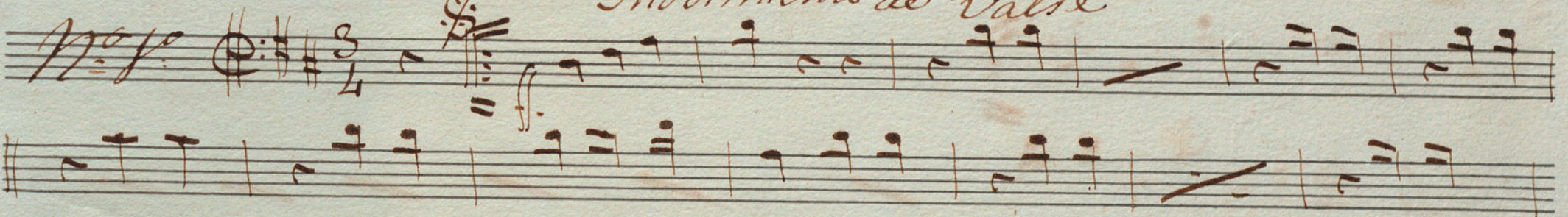

Fin *mf.*

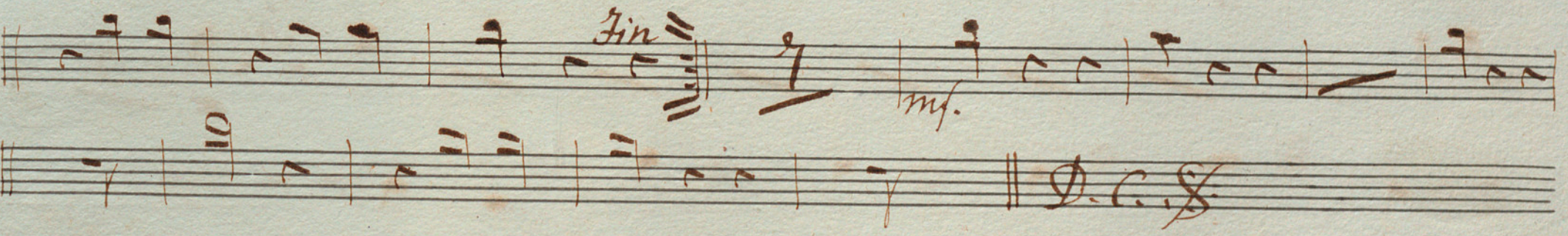

D.C. &

No 2. $\text{C} \# \text{F} \# \text{C} \# \text{F} \# \text{C} \# \text{F} \#$ $\frac{3}{4}$ 16

1a 2a Fin

No 3. $\text{C} \# \text{F} \# \text{C} \# \text{F} \# \text{C} \# \text{F} \#$ $\frac{3}{4}$ 12

1a Fin

No 4. $\text{C} \# \text{F} \# \text{C} \# \text{F} \# \text{C} \# \text{F} \#$ $\frac{3}{4}$

Fin

$\text{C} \# \text{F} \# \text{C} \# \text{F} \# \text{C} \# \text{F} \#$ $\frac{3}{4}$ D.C.

Coda || $\text{C} \# \#$ $\frac{3}{4}$ f

V. P.

Fine

Valse

Venturo

|| Jenni bell ||

Introd^{ta}

Corombon 2^o

andte || $\text{C} \# \# \# \frac{3}{4}$ *He*

M^o f^o || $\text{C} \# \# \# \frac{3}{4}$ *Tempo di valz*

fin

mf. || D.C. $\text{C} \# \# \#$

Mr 2. $\text{C} \# \# \frac{3}{4}$ 16 *ff* *2^a* *fin.*

Mr 3. $\text{C} \# \# \frac{3}{4}$ 12 12 *fin.*

Mr 4. $\text{C} \# \# \frac{3}{4}$ 16 *D.C.*

Allegro

U. P.

mf.

3a

2a

Fin

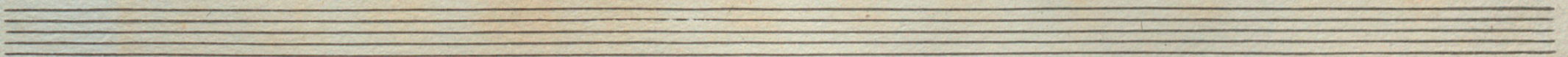

Jenni bell

Walse

Introd^o

Trombon 3^o

and^{te} *Al^o*

tempo di walse

fin

mf

D.C. f.

No 2. $\text{E}:\sharp\text{F}\sharp\text{G}\text{A}$ $\frac{3}{4}$ 16

1a *2a* *fin*

No 3. $\text{E}:\sharp\text{F}\sharp\text{G}\text{A}$ $\frac{3}{4}$ 12

mf *fin*

No 4. $\text{E}:\sharp\text{F}\sharp\text{G}\text{A}$ $\frac{3}{4}$ 15

f *fin*

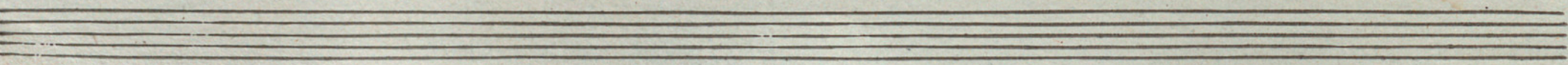

//Coda//

V. P.

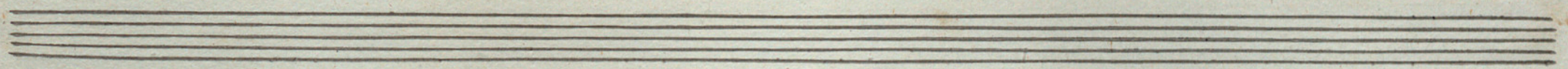

Semi bell.

Waltz

42

Serpant

no. 42

Introd^o

2

and^{te} $\text{C} \text{ } \frac{3}{4}$ *Allegro*

Tempo de Valse.

fin *mf.* *D.C. al. f.*

No. 2. $\text{C} \# \# \# \frac{3}{4}$ 16

jo *za* *fin*

No. 3. $\text{C} \# \# \# \frac{3}{4}$ 12

mf *f* *fin*

No. 4. $\text{C} \# \# \# \frac{3}{4}$ *f*

fin *Solo* *f*

Coda || $\text{C} \sharp \sharp \frac{3}{4}$ *f*

V. F.

A

fin

Jenni Bell.

Salto.

= Gran Cassa =

= Intro =

Andte $\frac{3}{4}$ $\frac{3}{4}$ $\frac{3}{4}$ $\frac{3}{4}$

86

Salsa.

n° 1. $\text{D} = 3/4$ ~~$\text{F} = 3/4$~~ ~~$\text{C} = 3/4$~~ $\text{G} = 3/4$ 22 | . 22 | . 22 | . 22 | 2 |

$\text{F} = 3/4$. 2 . 1 . 22 | — | — | — | — | 2 |

$\text{F} = 3/4$. 2 . 1 ^{sim} ~~$\text{F} = 3/4$~~ 2 | 16 ~~$\text{F} = 3/4$~~ $\text{D} = 3/4$.

n° 2. $\text{D} = 3/4$ 16 ~~$\text{F} = 3/4$~~ . 22 | — | — |

$\text{F} = 3/4$. 2 2 | — | — | . 2 . 1 . 22 | — | — |

— | — | — | . 2 . 1 . 22 ^{2a.} ~~$\text{F} = 3/4$~~ ^{2a} ³ⁱⁿ

n° 3. $\text{D} = 3/4$ 22 ~~$\text{F} = 3/4$~~ 12 | . 22 | — | . 2 . 1 . 22 ~~$\text{F} = 3/4$~~

~~$\text{F} = 3/4$~~ 13 | . 22 | . 2 . 1 . 22 ~~$\text{F} = 3/4$~~

— | — | — | — | — | — |

No. 2. 3/4 f 22 | — | 2 | 22 | — | 2 | 22 |

22 | — | 2 | 22 | — | 2 | 22 | fin 22 | 16 | D.C.

Coda 3/4 f 22 | — | — | — | 2 | 22 | — | 2 | 22 |

22 | — | — | — | 2 | 22 | — | 2 | 22 | 8 |

22 | — | — | — | 2 | 2 | 2 | 22 | 22 | — |

— | — | 2 | 2 | 2 | 22 | 16 | 22 | — |

22 | — | 2 | 2 | 2 | 22 | 22 | — | — | — |

8 | 2 | 2 | 2 | 2 | 2 | 2 | 2 | 22 | 2 | 22 |

2 | 2 | 2 | 22 | 2 | 2 | 2 | 22 | — | — | 2 | 22 | 2 |

2 | 2 | 2 | 22 | 2 | 2 | 2 | 2 | 22 | 2 | 22 | 2 |