

Les Entrainantes

Valse

Violin 1<sup>o</sup>

41.

Introd<sup>n</sup>

W.S.

*Coda*  $\text{G}\#\#\text{3}$

1a 2a

Les Introuvables //

Violon

Violin 2<sup>o</sup>

Introd<sup>n</sup> and<sup>te</sup> //

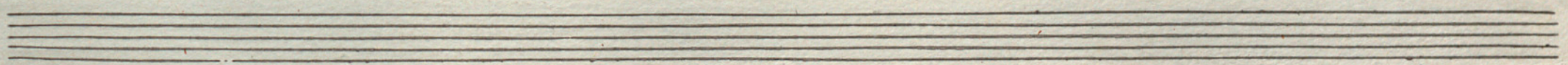

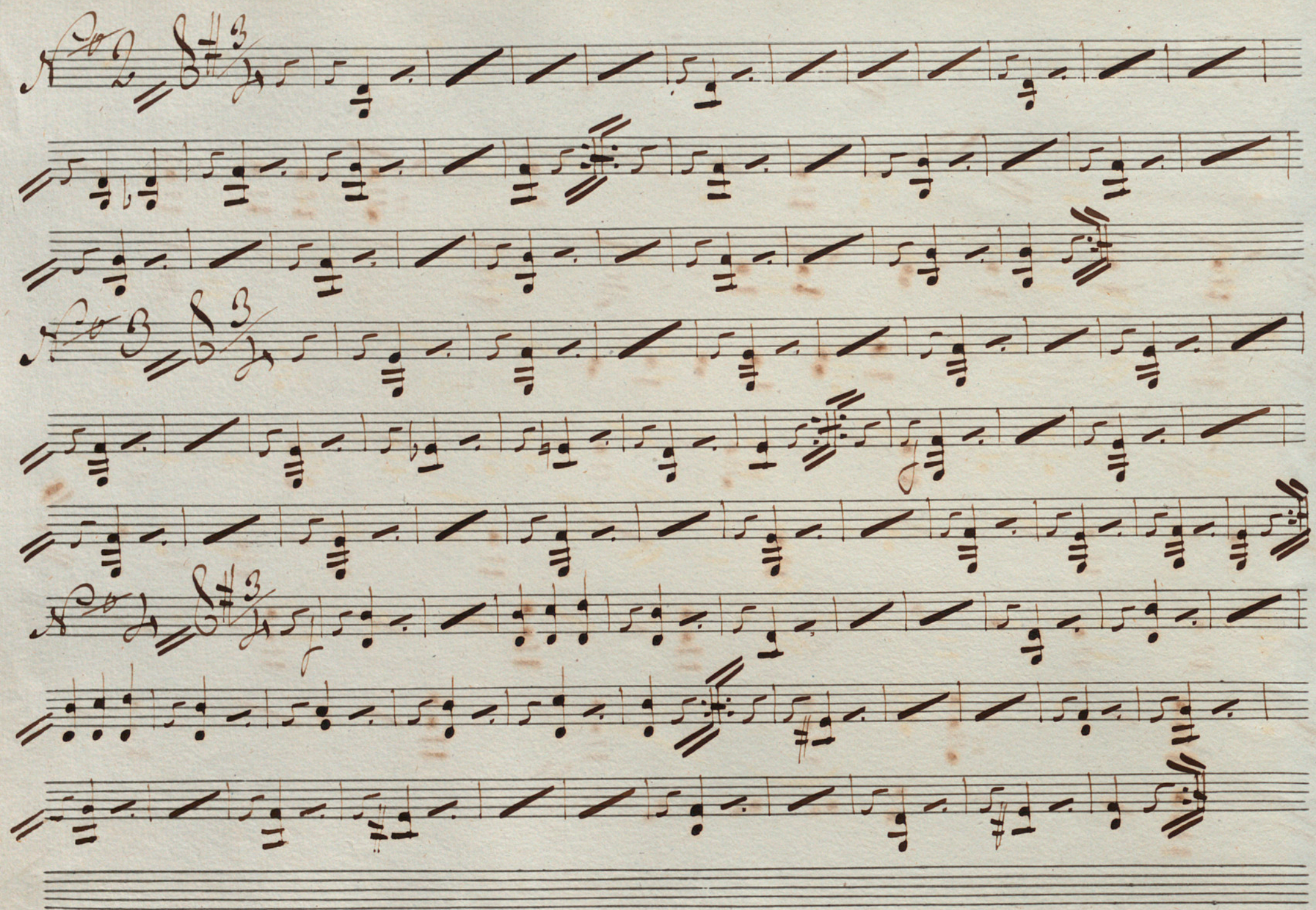

loda  $\text{G} \# \# \frac{3}{2}$

Les Entrainantes //

Waltz,

Violas,

Introd<sup>o</sup> and<sup>te</sup> //

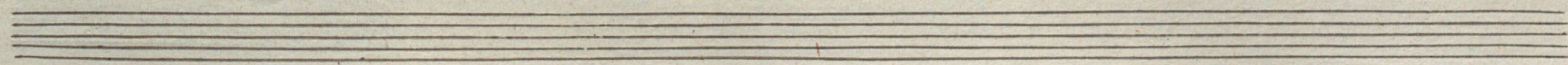

At the bottom of the page, there are three empty staves.

Les Entraînantes.

False.

Basso

Introd<sup>no</sup>

And<sup>te</sup>  $\text{♩} = \text{♩} = \text{♩}$   $\text{♩} = \text{♩} = \text{♩}$

S.P.

Dalzo.

No. 3.  $\text{G}\sharp$   $\text{3}/4$  2 | 1 2 2 | 1 2 2 | 1 2 2 | 1 2 2 | — | 1 2 2 |  
1 2 2 | 1 2 2 | 1 2 2 | 1 2 2 | 1 2 2 | 1 2 2 |  $\text{G}\sharp$  2 2 | 1 2 2 |  
1 2 2 | 1 2 2 | ~~1 2 2~~ | 1 2 2 | — | 1 2 2 | — | 1 2 2 | 1 2 2 | 1 2 2 |  
1 2 2 | 1 2 2 | — | 1 2 2 | — | 1 2 2 | 1 2 2 | 1 2 2 | 1 2 2 | ~~1 2 2~~ |  
No. 4.  $\text{G}\sharp$   $\text{3}/4$  2 | 1 2 2 | — | — | — | 1 2 2 | 1 2 2 | 1 2 2 |  
1 2 2 | — | — | — | — | 1 2 2 | 1 2 2 | — | 1 2 2 | ~~1 2 2~~ |  
1 2 2 | — | — | 1 2 2 | 1 2 2 | 1 2 2 |  $\text{G}\sharp$  1 2 2 | 1 2 2 |  
1 2 2 | — | — | 1 2 2 | 1 2 2 | 1 2 2 |  $\text{G}\sharp$  |  
1 2 2 | 1 2 2 | 1 2 2 |

88

Les entrainantes //

Vcl.,

Hautin

// Introd<sup>n</sup> //

and<sup>te</sup>

V.S.

*Handwritten signature or initials in brown ink.*

Two empty musical staves at the bottom of the page, consisting of five lines each.

*bada*

Two empty musical staves at the bottom of the page.

Les Entrainantes.

Salse.

Clarinete I:

En La

Introd<sup>o</sup>

And<sup>te</sup>

A handwritten signature or set of initials, possibly 'P. G.', written in a cursive style. Below the signature are several horizontal lines, likely representing a blank staff or a decorative flourish.

Salse. No. 1.  $\text{G:} \flat \text{3/8}$

1a vez. 2a vez.

No. 2.  $\text{G:} \flat \text{3/8}$

1a vez.

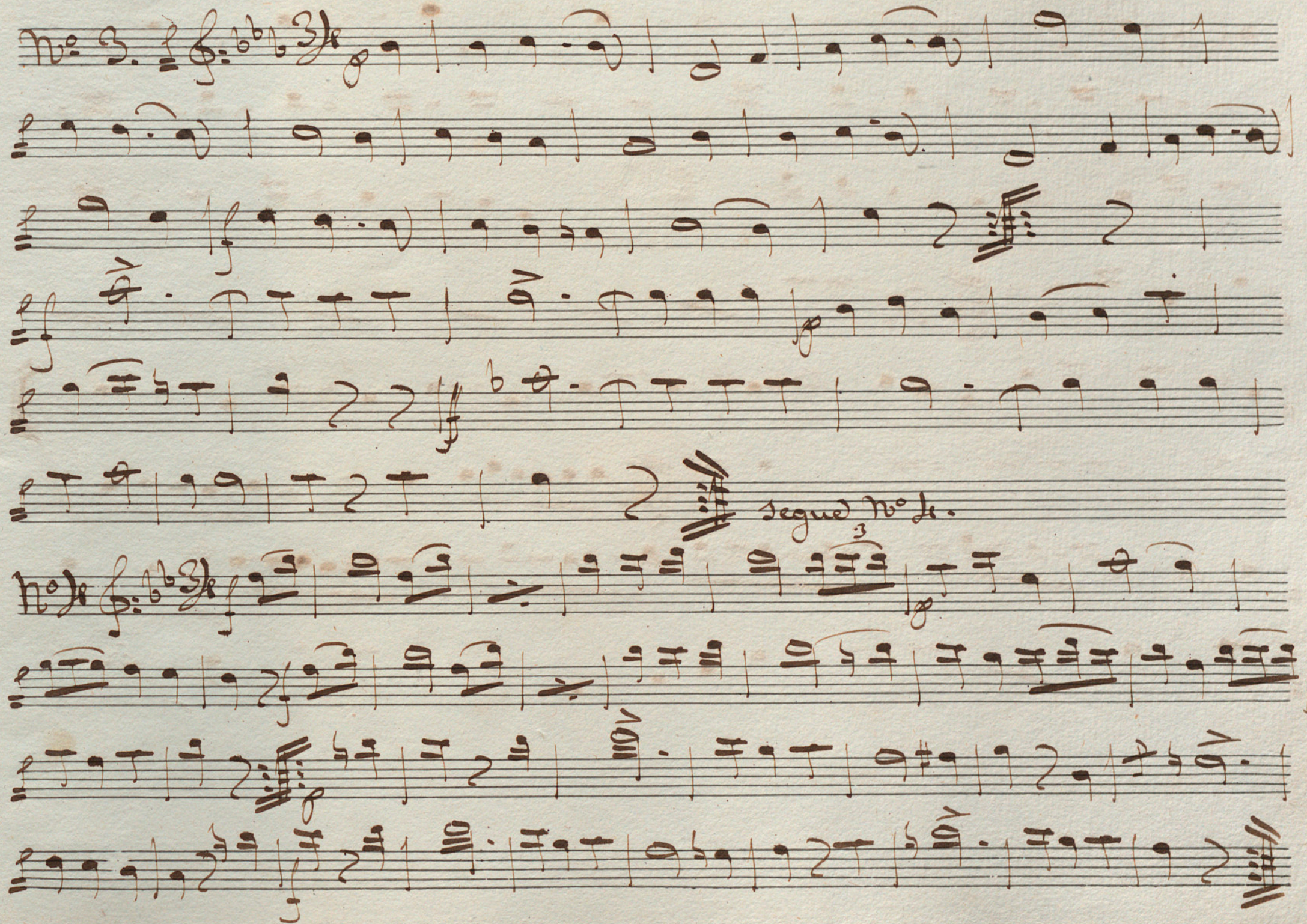

No. 3. 

Segue No. 4.

Les Entrainantes.

falso.

Clarinete 2<sup>o</sup>

En La.

Introd<sup>o</sup>

And<sup>te</sup>

SSS

A decorative flourish consisting of three stylized 'S' characters stacked vertically, followed by a series of approximately ten slanted parallel lines that taper to the right.

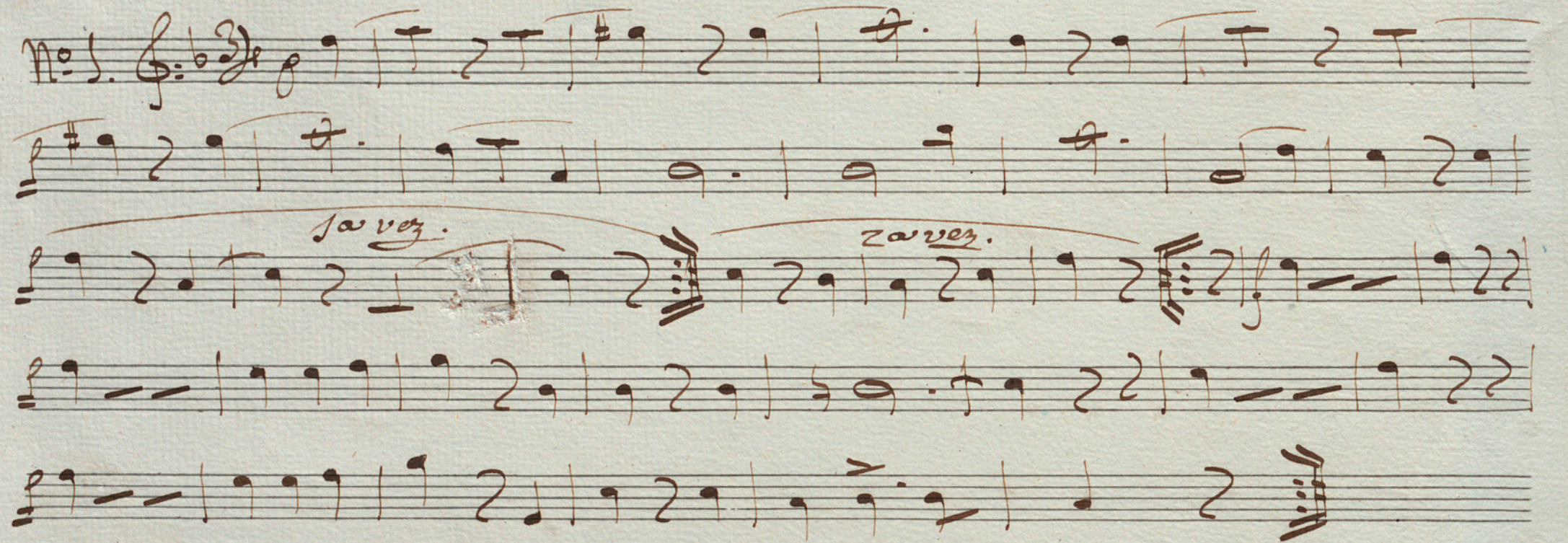

Dalse.

No. 1. 

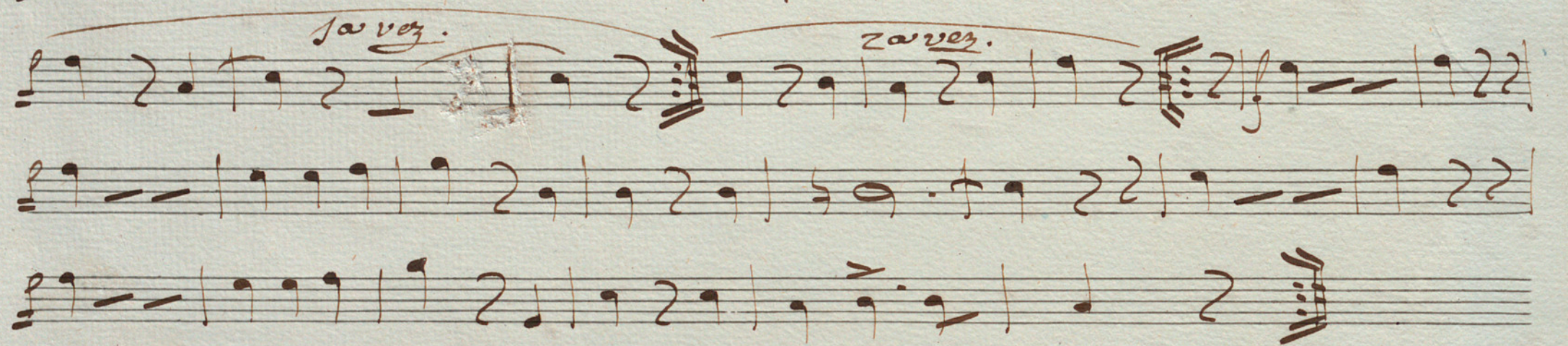
*1a vez.* 

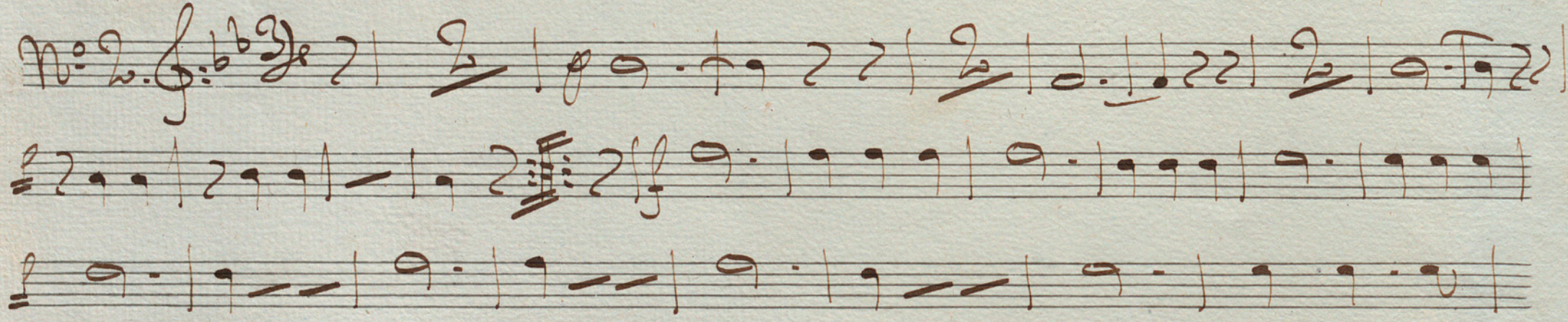
*2a vez.* 

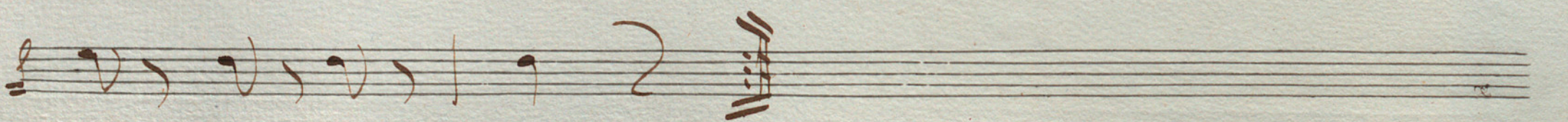
No. 2. 

No 3.

20

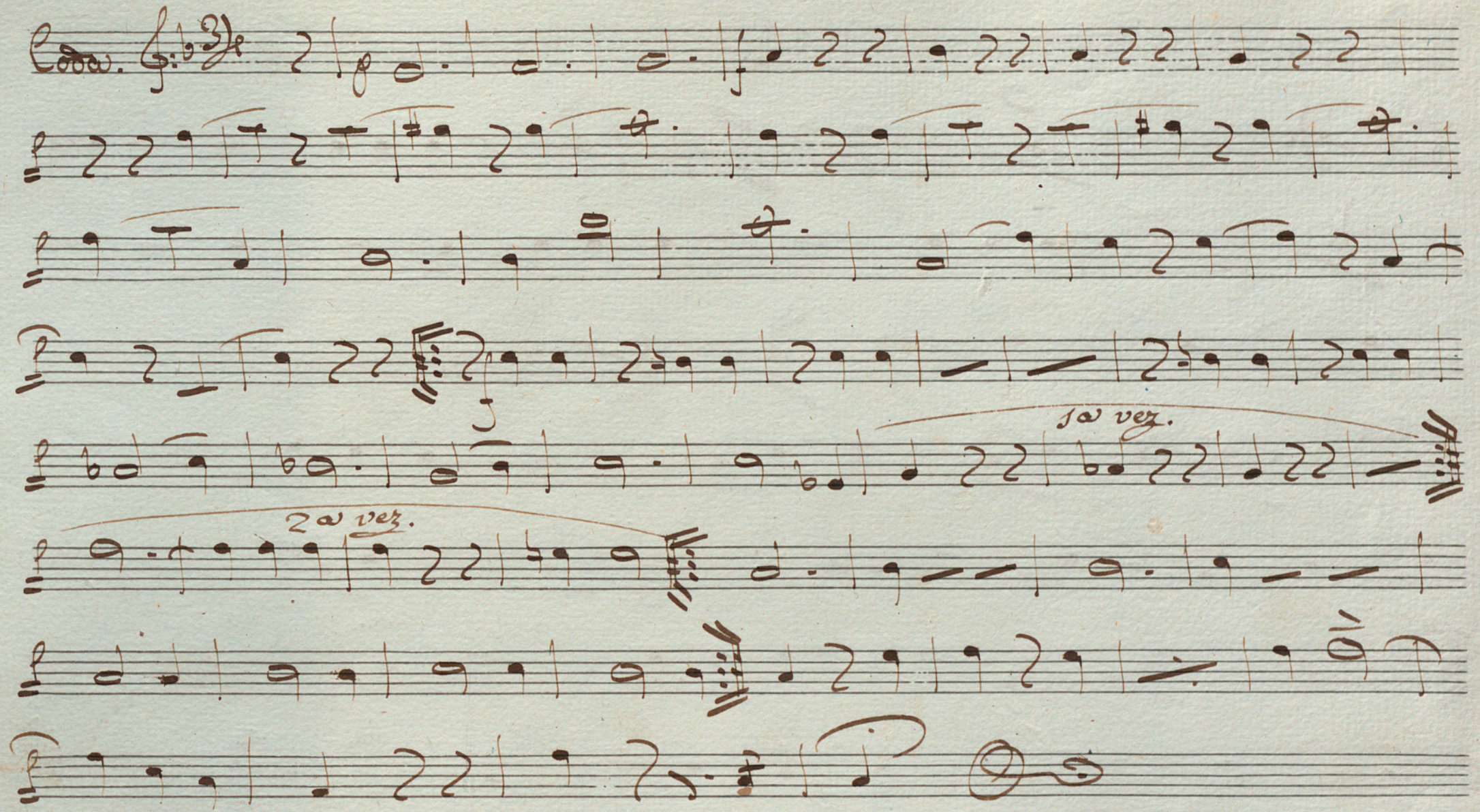

*Coda.* 

Two empty musical staves at the bottom of the page.

Solus No. 1. 

*1<sup>va</sup>.* 

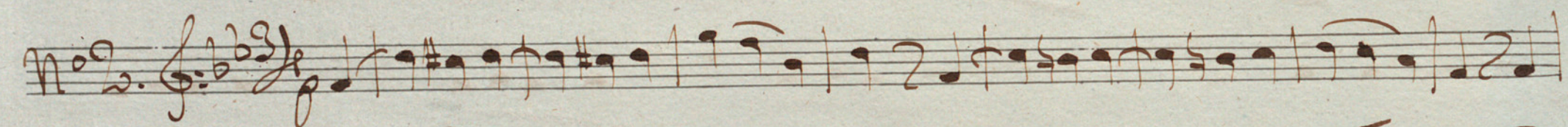

No. 2. 

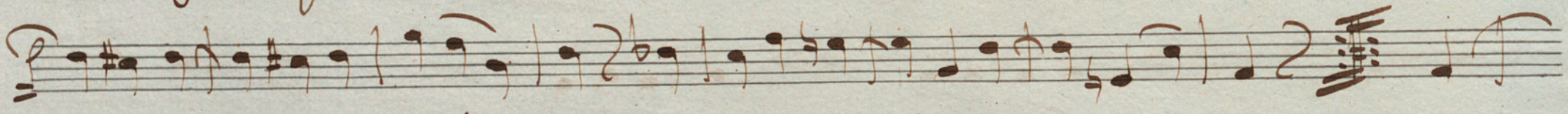

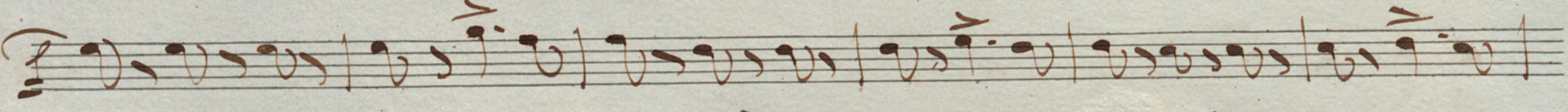

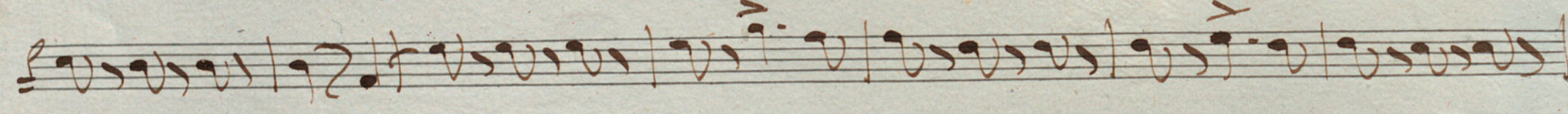

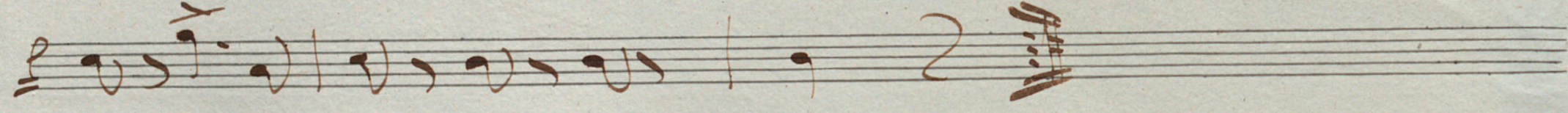

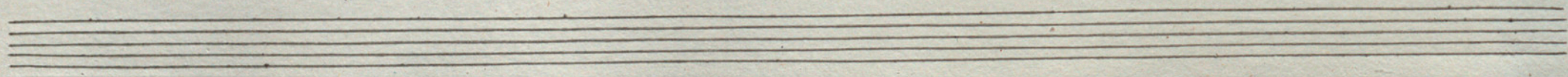

No 3.  $\text{G}^{\flat}\text{C}^{\flat}\text{F}^{\flat}$   $\frac{3}{4}$

No 4.  $\text{G}^{\flat}\text{C}^{\flat}\text{F}^{\flat}$   $\frac{3}{4}$

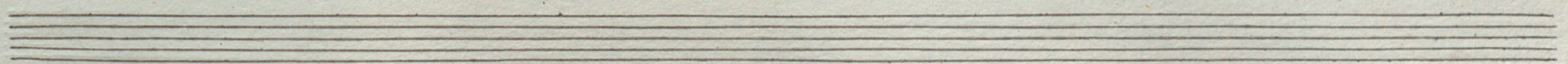

Les Entrainantes.

False.

Cornetin 2<sup>e</sup>.

En La.

Introd<sup>o</sup>.

*Andte*  $\text{f}$   $\text{f} = \text{b}$   $\text{e}$   $\underline{3}$  |  $\#$   $\text{d}$   $\text{d}$   $\text{d}$  |  $\text{d}$  |  $\text{d}$  |  $\text{d}$   $\text{d}$   $\text{d}$  |

Handwritten signature or initials, possibly "S.P.", with a decorative flourish below it.

Salse. N° 1.  $\text{G} \flat \text{3/4}$

1a vez

2a vez

N° 2.  $\text{G} \flat \text{3/4}$

No 3.  $\text{G}^{\flat} \text{A}^{\flat} \text{B}^{\flat} \text{C}^{\flat} \text{D}^{\flat} \text{E}^{\flat} \text{F}^{\flat} \text{G}^{\flat}$  3/4

No 4.  $\text{G}^{\flat} \text{A}^{\flat} \text{B}^{\flat} \text{C}^{\flat} \text{D}^{\flat} \text{E}^{\flat} \text{F}^{\flat} \text{G}^{\flat}$  3/4

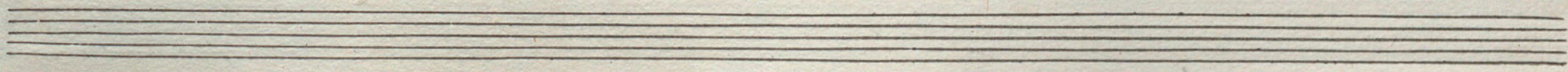

Valse

Les Entraînantes //

Trombon 1<sup>e</sup>

*André* *And*  $\text{C}:\sharp\sharp$   $\text{C}$   $\frac{3}{4}$

Valse N<sup>o</sup> 1.  $\text{C}:\sharp\sharp$   $\frac{3}{4}$

V.S.

Coda || C: # 3/4

Valse *Ventura*

Les Entraînantes //

Trombon 2<sup>e</sup>

Intro<sup>d</sup> And<sup>te</sup> // C# # 8

Valse N<sup>o</sup> 1. // C# # 3/2

V.S.

No 2. || C: # 3/2 15

No 3. || C: 3/2 12

No 4. || C: # 3/2

God a  $\text{C} \# \# \frac{3}{4}$

Valse

Les Entraînantes

Trombon. 3<sup>e</sup>

Introd<sup>n</sup> And<sup>te</sup> || C:## C 8

Valse N<sup>o</sup> 1<sup>re</sup> || C:## 3/4

U.S.

Godall  $\text{C}\sharp\sharp$   $\frac{3}{4}$

*Valse*

*Les Entraînantes*

*Offigle*

*Introd<sup>n</sup> And<sup>te</sup>* ||  $\text{C}:\#\#\text{C}$  8

*Valse N<sup>o</sup> 1* ||  $\text{C}:\#\#\frac{3}{4}$

Coda  $\text{C}:\sharp\sharp \frac{3}{4}$

*p* *f* *ff*

1<sup>a</sup> 2<sup>a</sup>

Les Entremontes,

„Valk“

Bambe

Introd<sup>o</sup> And<sup>te</sup>

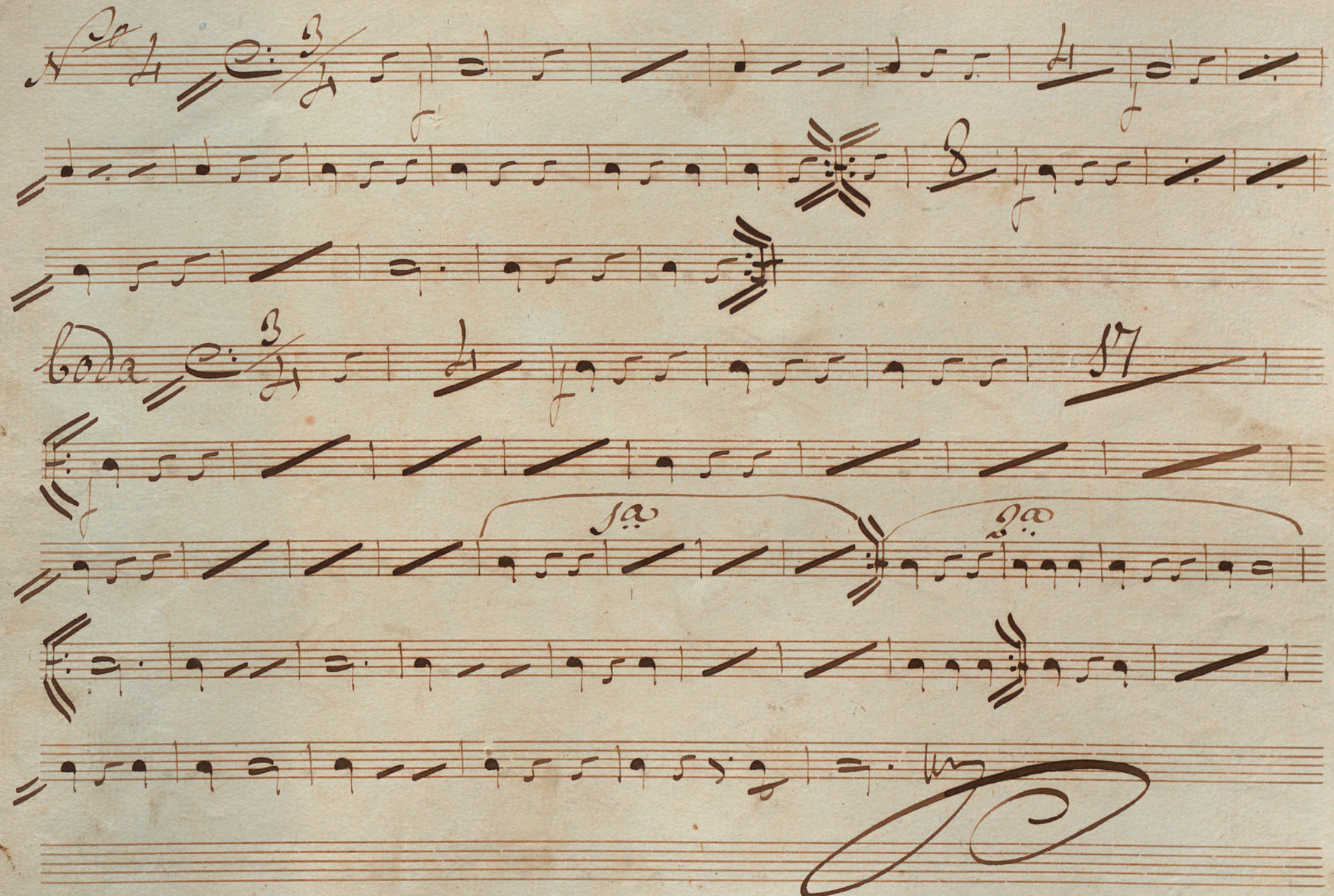

