

Allubas

# Los Señoritos Valses.

Violin I:

## Introduccion.

*Andte* *sf* *p* *f* *stent*

*Tempo di Valsen*

*V. J.*

28 = 10 //

*leggiero*

*Dolce*

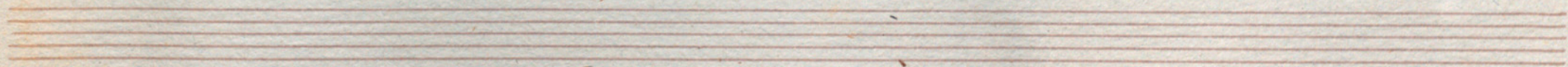

*Goda*  $\text{||} \text{♩} = \text{b b b b}$   $\text{3}$   $\text{b}$   $\text{f}$

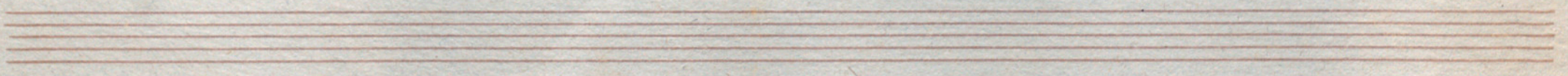

*confirma*

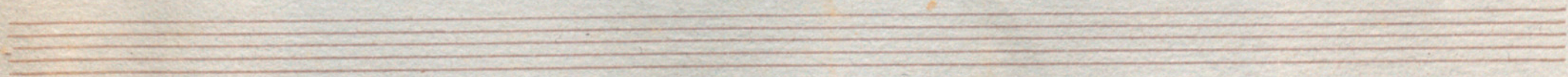

Las Señoritas Valses Violin 2.<sup>o</sup> //

Introducción.

Andante

Tempo de Vals

H. J.

*And.*

*Andante*

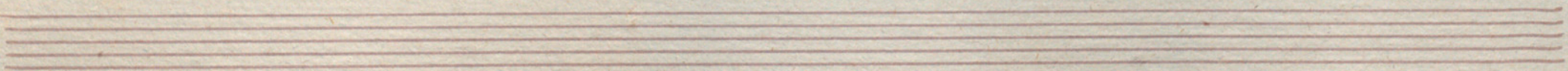

eres een so

*[Decorative flourish]*

Four empty musical staves at the bottom of the page, consisting of four sets of five horizontal lines each, arranged vertically. They are completely blank, with no notation or markings.

A. Huber

Los Señoritos

Valses

Viola

Introduccion

And<sup>te</sup> =  $\frac{2}{2}$  :b C p

Tipo di Vals.

V.S.

No. 1.  $\text{♩}$   $\text{♯}:\text{b}$   $\text{3}$

No. 2.  $\text{♩}$   $\text{♯}:\text{bb}$   $\text{3}$

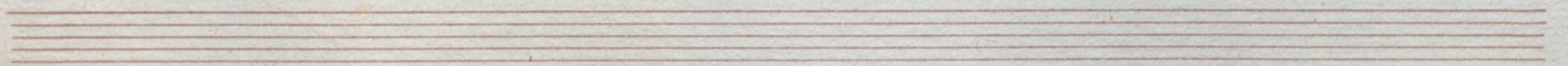

Handwritten signature or initials, possibly "J.S.", located at the bottom right of the page.

No. 4

Coda

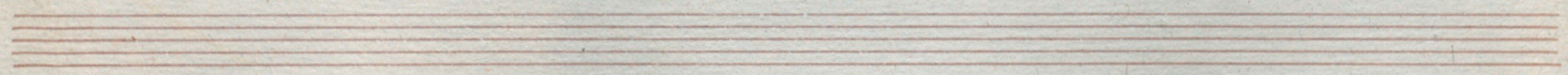

*V.S.*

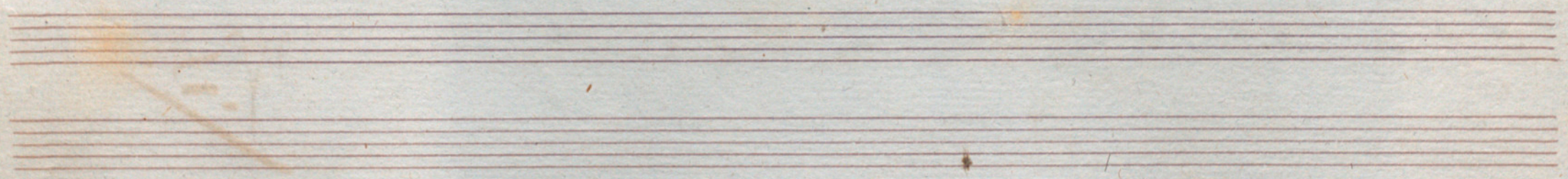

*A Luba*

# Los Señoritos

# Walses

# Violoncello

*Introd. Andante*

*Tutti*

*Moderato*

*7<sup>mo</sup> di Valse*

*L. P.*

Coda || Handwritten musical notation on a single staff, marked with a double bar line and the word "Coda". It begins with a treble clef, a key signature of three flats, and a 3/4 time signature.

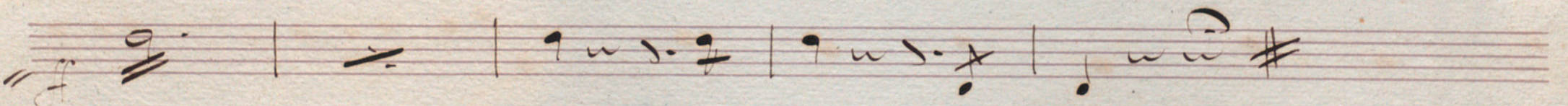
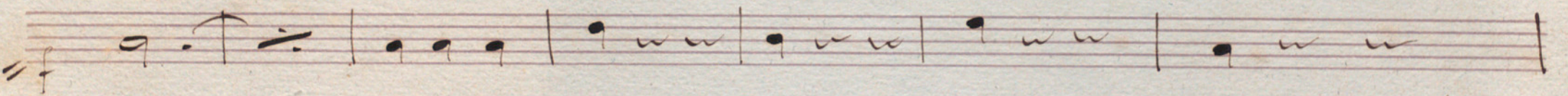
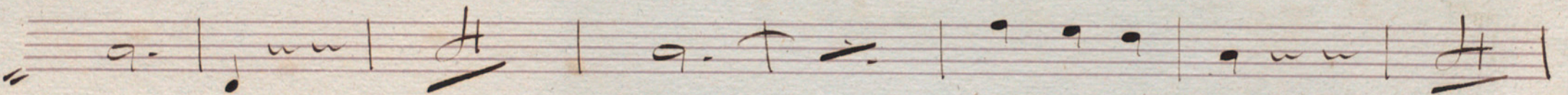
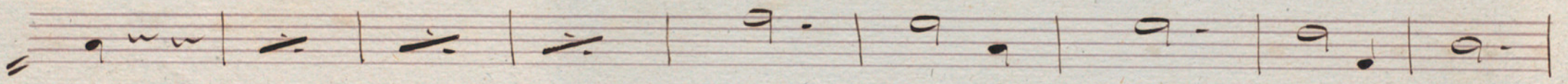
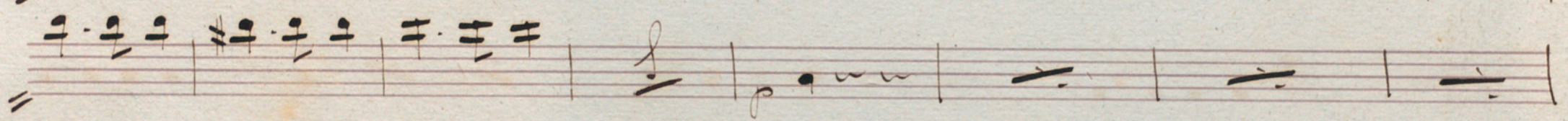
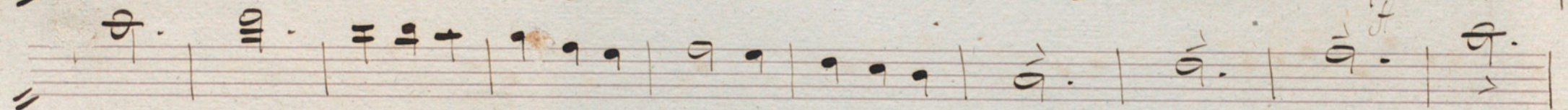
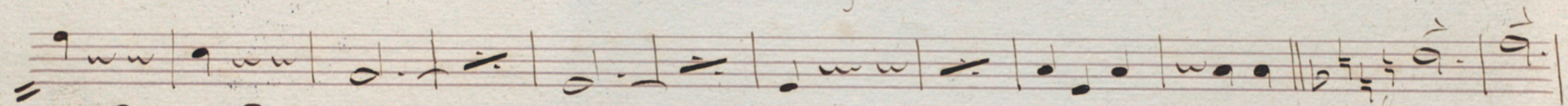
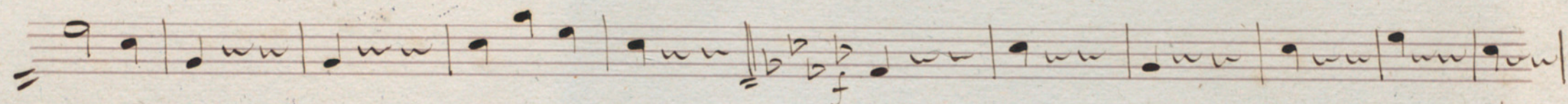
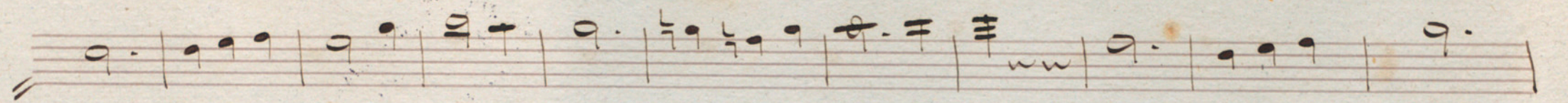

Los Señoritos Vals

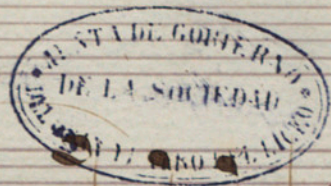

Bajo

Introducción Andte

S. S.

1  

Continuation of the musical notation on a five-line staff, showing a change in the rhythmic pattern and the appearance of a fermata over a note.

Continuation of the musical notation on a five-line staff, featuring a treble clef and a key signature of one flat. The notation includes various rhythmic values and rests.

Continuation of the musical notation on a five-line staff, showing a change in the rhythmic pattern and the appearance of a fermata over a note.

2.  

Continuation of the musical notation on a five-line staff, showing a change in the rhythmic pattern and the appearance of a fermata over a note.

Continuation of the musical notation on a five-line staff, featuring a treble clef and a key signature of one flat. The notation includes various rhythmic values and rests.

Continuation of the musical notation on a five-line staff, showing a change in the rhythmic pattern and the appearance of a fermata over a note.

Continuation of the musical notation on a five-line staff, featuring a treble clef and a key signature of one flat. The notation includes various rhythmic values and rests.

Empty musical staves at the bottom of the page.

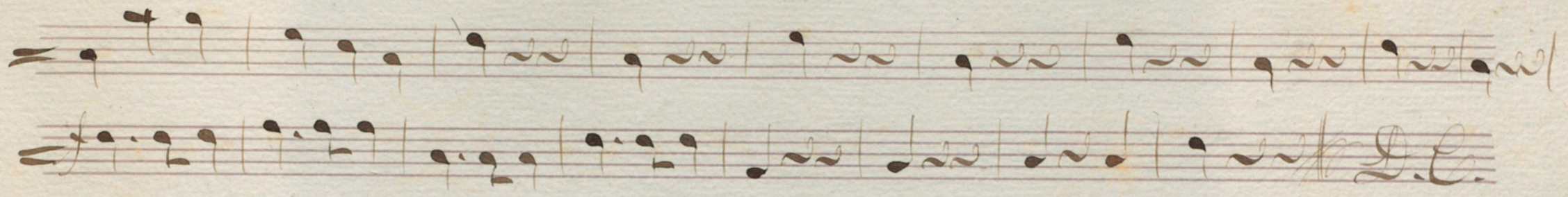

*Adagio*

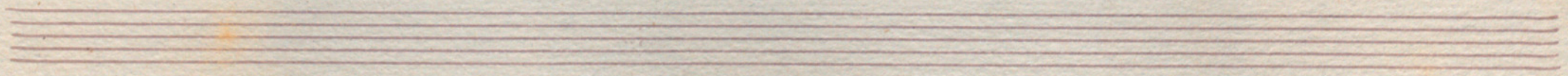
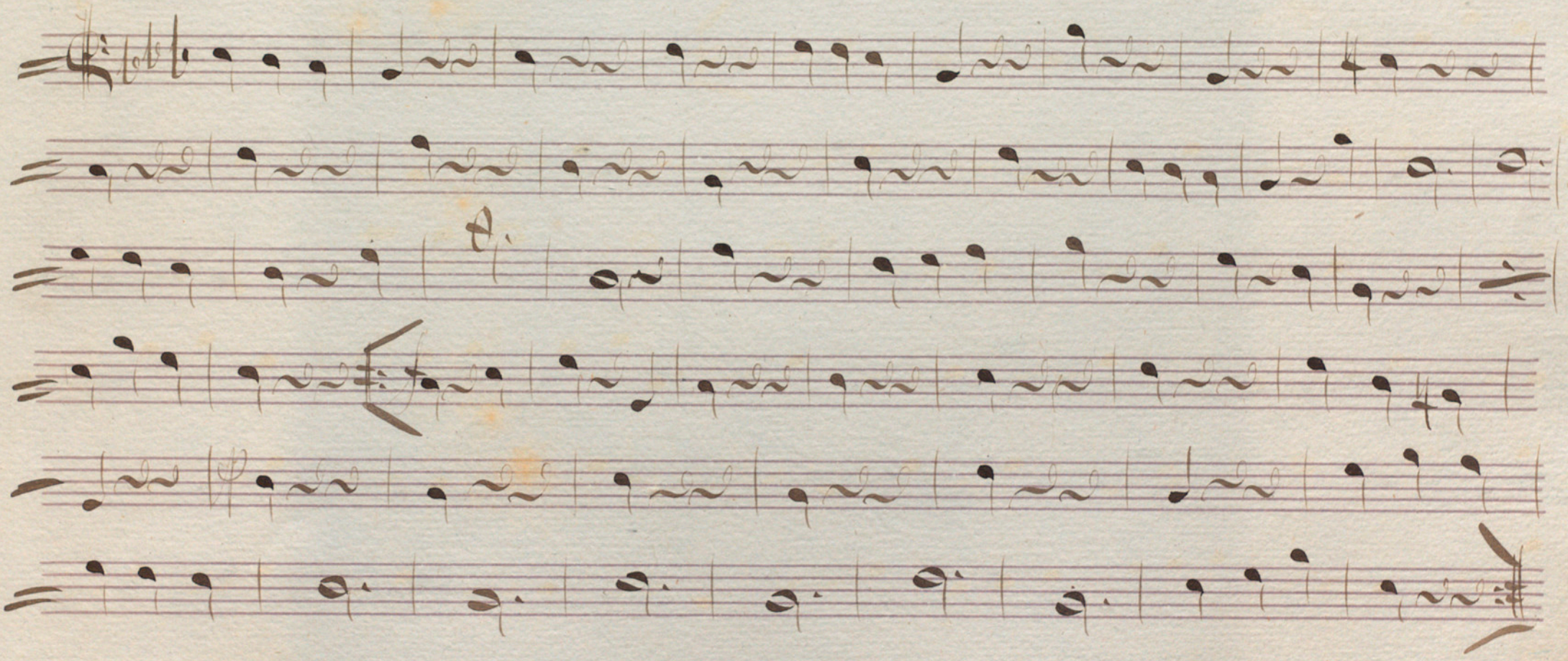

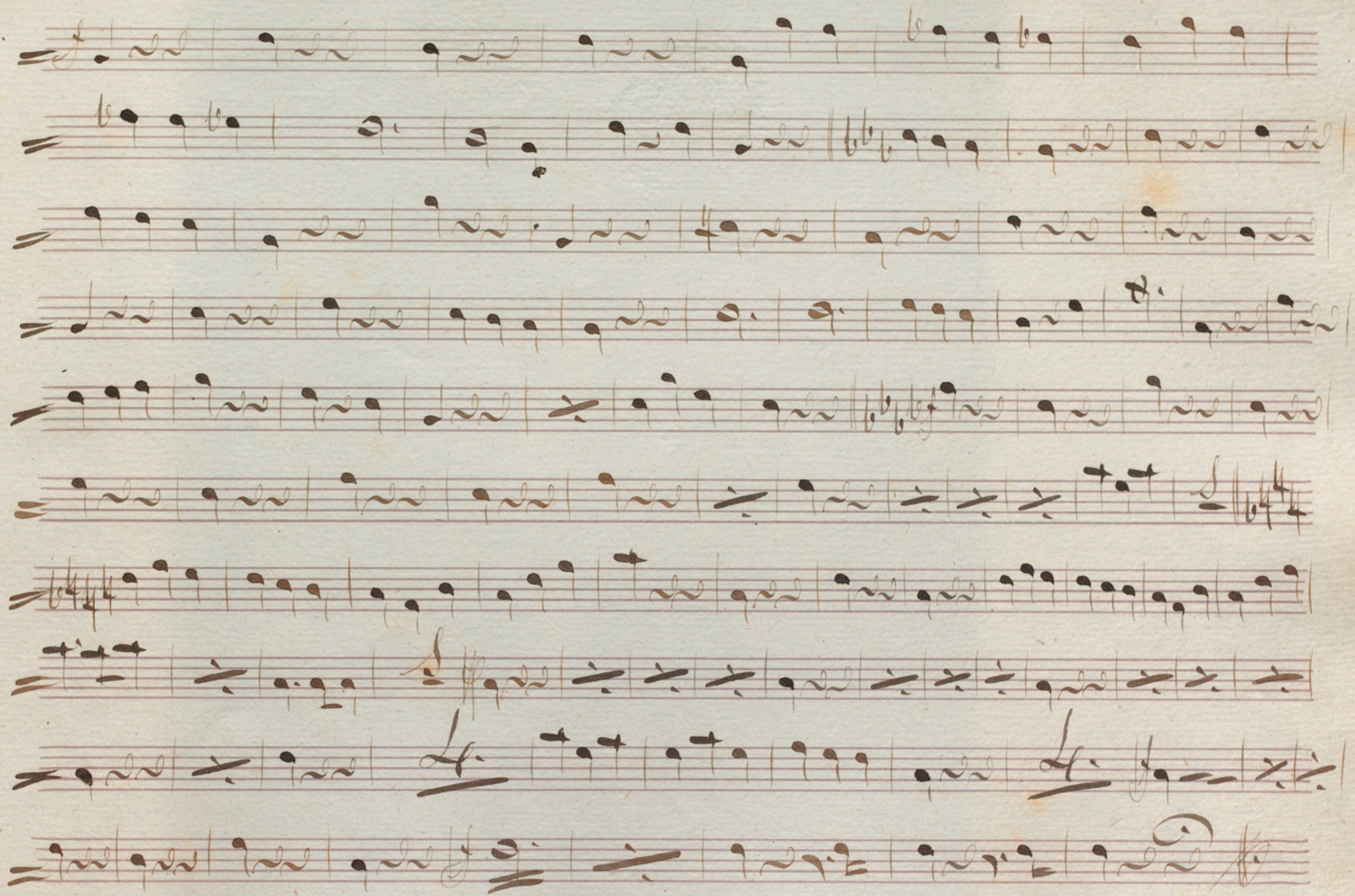

*Salubres*

# Los Señoritos = Vals.

Flauta. //

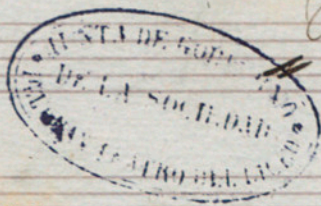

## Introduccion. //

*And<sup>te</sup>*

*loco*

*8<sup>va</sup>*

*7<sup>va</sup> po de Vals*

*R. P. Pino.*

No. 8

No. 2

S. b. hasta el fin.

*Coda* *8<sup>va</sup>*

*Looco*

*Cresc*

*Adms.*

Los Favoritos

Valses por Sr. Llubas.

Oboe.

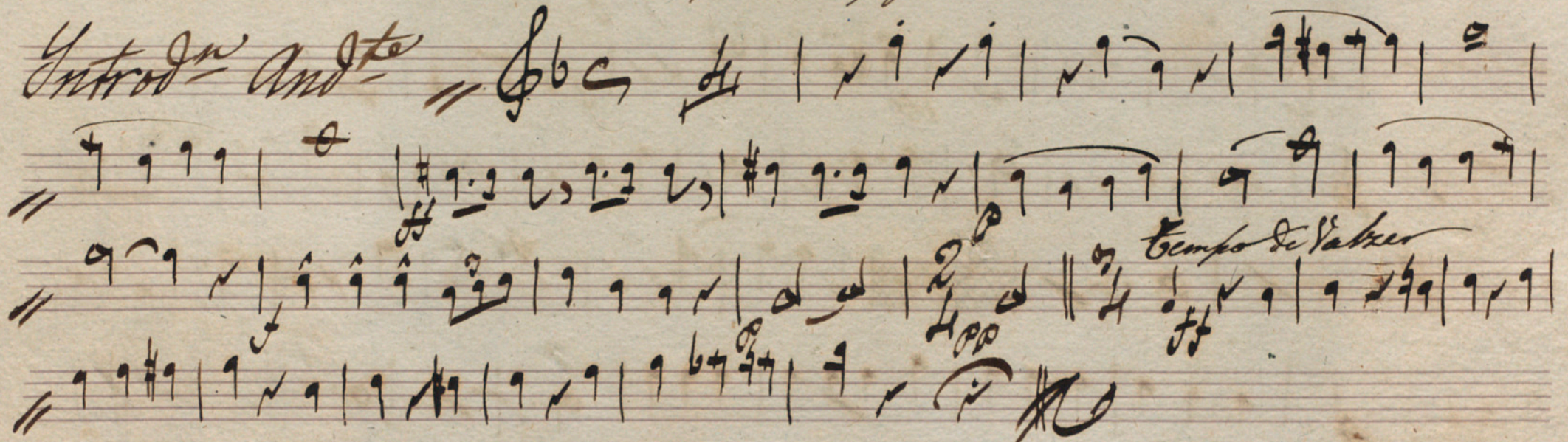
Introd<sup>o</sup> And<sup>te</sup> 

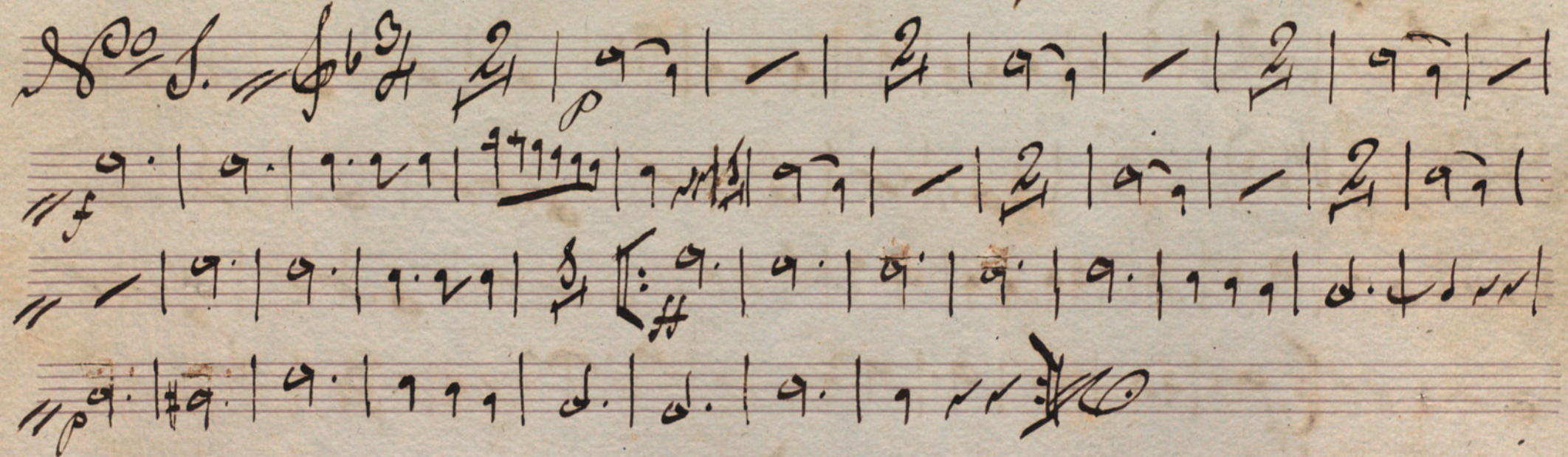
*Tempo de Valse* 

Empty five-line musical staff.

Empty five-line musical staff.

Empty five-line musical staff.

*A. Huber*

# Los Señoritos

# Valses

# Clarinete B<sup>o</sup>

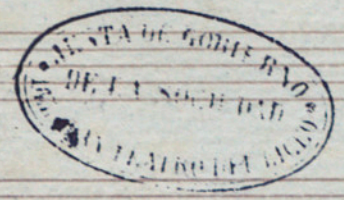

## Introduccion

*Andte* *In Sib*  
G: # C

*V.S.*

Two empty musical staves at the bottom of the page.

No. 11.

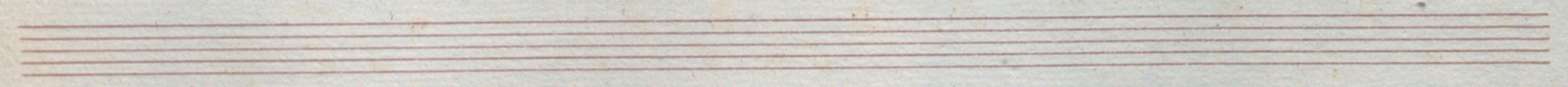
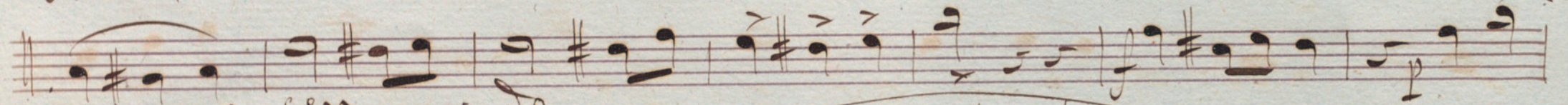
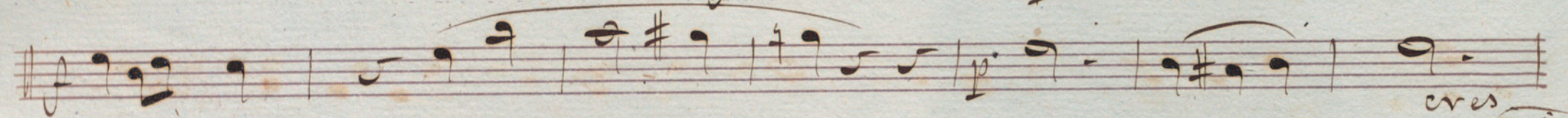
Coda

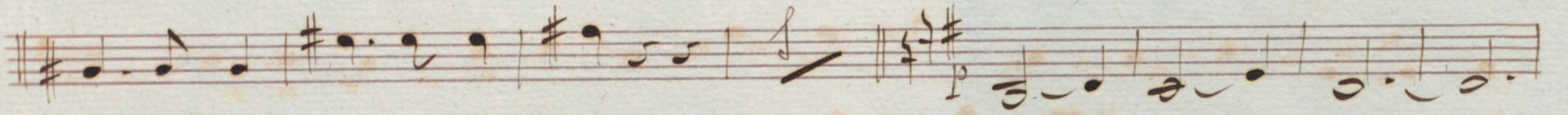

Los Señoritos

Walses

Clarinete 2º

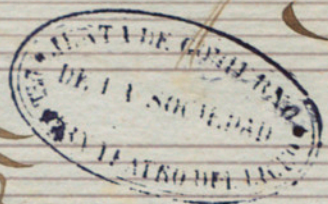

Introducción.

*En sí.*

Andte

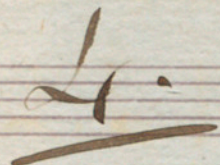
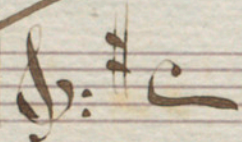

*Handwritten signature or initials.*

**System 1:**

**System 2:**

Coda  $\text{B}^b$   $\frac{3}{4}$

Empty musical staves at the bottom of the page.

Los Senoritas =

Waltzes for v. Flutes.

Pag. 1.

Intro And

Tempo di Valzer

S. P. No. 1.

Handwritten signature or initials in the bottom right corner.

*Coda*

*A. Huber*

# Los Señoritos

# Valses

# Trompas

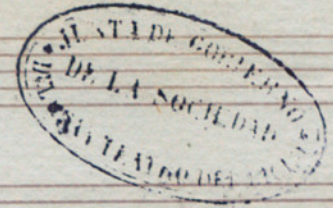

*Int. Tra*

# Introduccion

*And<sup>te</sup>*

No. 1

In Fa.

Two empty musical staves at the bottom of the page.

No 2

No. 3

In *Mib.*  $\frac{3}{4}$  8

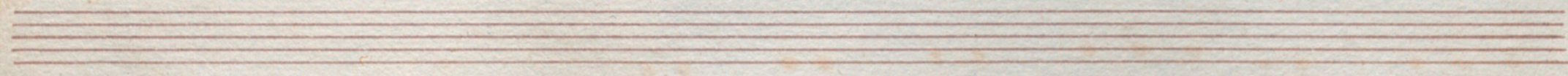

No. 4

*Coda*

A Klubs

# Los Señoritos

# Valses

# Cornetin 1<sup>o</sup>

## Introduccion

And<sup>te</sup> *quasi* *ad lib*  
G: # C

*Handwritten signature or initials*

# N<sup>o</sup> 3.

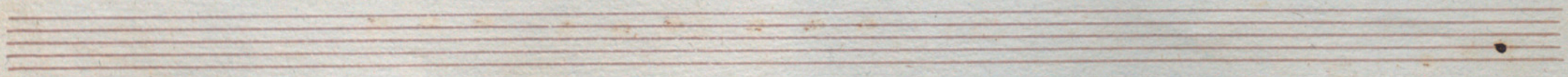
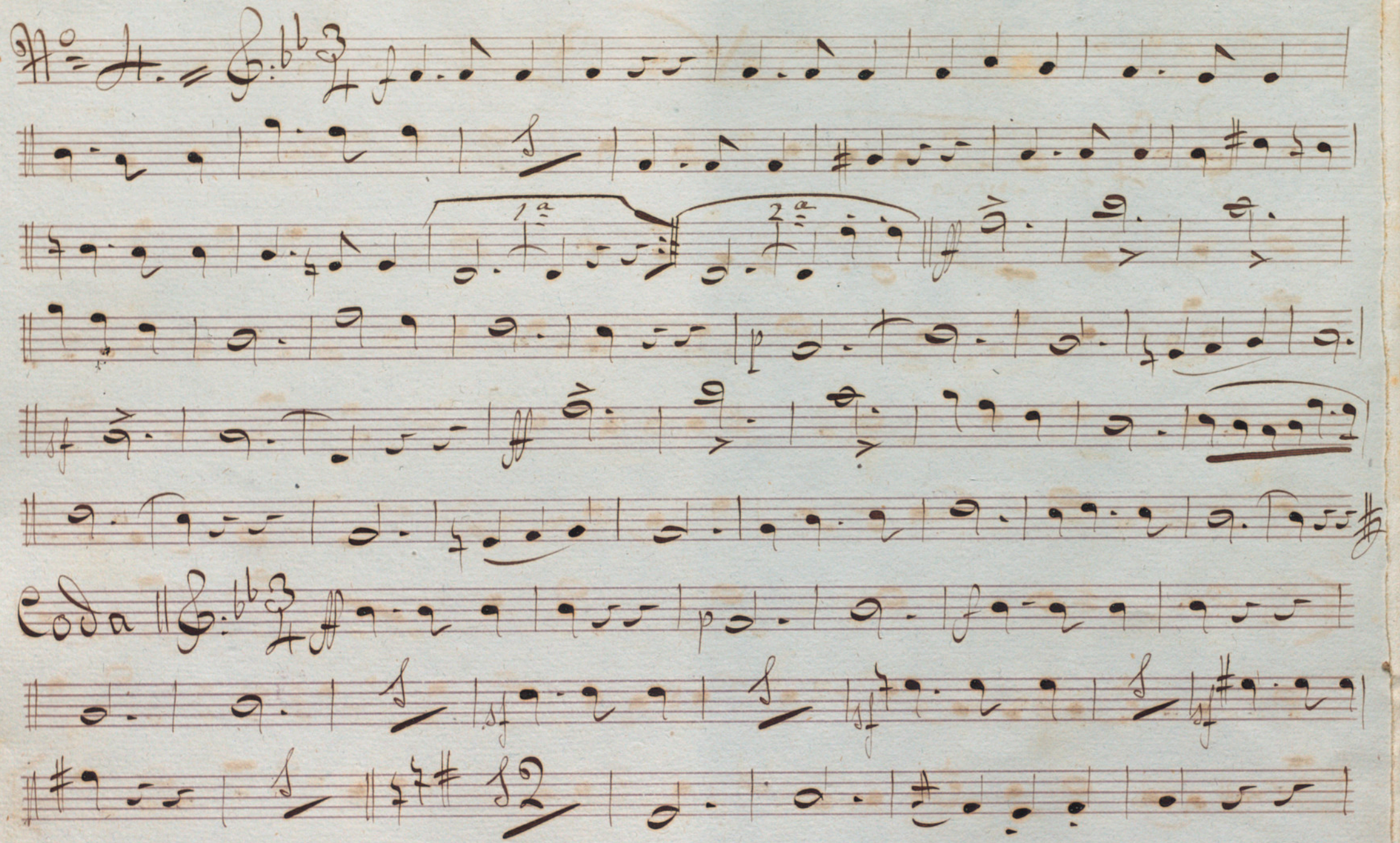

Seven blank musical staves, each consisting of five horizontal lines, arranged vertically below the first four staves. These staves are empty and appear to be part of a larger manuscript page.

A. Schubert

Los Señoritos

Walses

Cornetín 2<sup>o</sup>

*Sib* Introduction

And<sup>te</sup> | G: # C | H | sf o o | sf o - o r | H |

|| f . . . . . | # . . . . . | H | f . . . . . |

|| 9 . . . . . | 1/4 || 2/4 || 3/4 *Tempo di Valzer* | . . . . . | . . . . . |

|| . . . . . | . . . . . | . . . . . | . . . . . | . . . . . |

*No. 1.* | G: # 3/4 | 12 | . . . . . | . . . . . | . . . . . |

|| . . . . . | . . . . . | . . . . . | . . . . . | . . . . . |

|| . . . . . | # . . . . . | . . . . . | . . . . . | . . . . . |

*S.S.*

No. 11.

Coda

*N.B.*

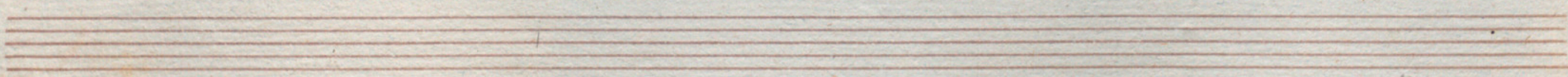

Los Señoritos

Vals

Trombon 8º

Handwritten signature or initials, possibly "J. S.", with a large diagonal slash through them.

W 3

Handwritten signature or initials.

*Coda*

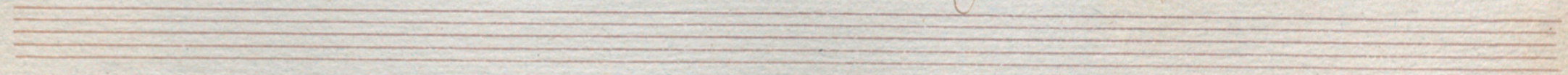

~~Handwritten scribble~~

*Coda*

Empty musical staves at the bottom of the page.

Los Señores  
Lubbes, Vals

Ernouveau 2<sup>o</sup>

Introc. And. A: b

Tempo de Vals 3/4

*Handwritten signature or initials.*

Gilbert 1895

# Los Senoritos Valses.

## Figle. //

### Introduc.

*Allegro*

*Andante*

*3 Tempo di Valzer*

*H. S.*

Coda

*Segue*

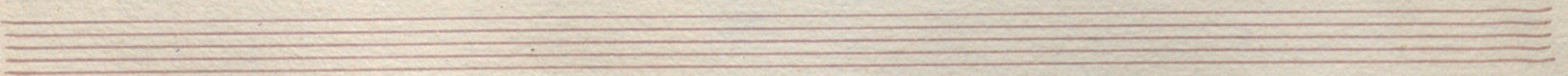

Three empty musical staves, each consisting of five horizontal lines, located at the bottom of the page. They are currently blank and have no notation on them.

Coda. *mf* *tu*

Los Senoritas.

Valses por A. M. ...

J. Guadalupe Piatti

Introd<sup>o</sup> And<sup>te</sup> 9:8

*Exp<sup>o</sup> de Vals*

*Fin*

*de.*

Handwritten signature or initials at the bottom right.

1866  
L. J. ...

# Los Senoritos

Falses por A. Luber.

Caja

A.L.

