

Cop 6 n. 76

~~76~~  
76

Violin Principal.

Sals. — La Bayade.

por

Don D. Guillermo Bramallas.

Introducción

Mod.<sup>to</sup>  $\frac{3}{4}$  Caja

Corni

Caja

Corni

Caja

Andte

Tromb. Bajos

Corni

Cl. Pist.

Tricornos

8<sup>va</sup> divisi

Tricornos y Bajo

Poco più.

$\frac{6}{8}$   $\frac{6}{8}$  *tratti*

$\frac{6}{8}$   $\frac{6}{8}$   $\frac{6}{8}$   $\frac{6}{8}$

crescendo

*S. S. al Galy.*

*tutti*

*Ficorno*

*N.J.*

*S. J.*

*Ficcio Trombe*

*Segue*

*tutti*

*ritorno*

*Tromb:*  
*Caja*

*2. l.*

*Coda.*

*Vitony*

*tutti*

*tutti*

*tutti*

A series of five empty musical staves, each consisting of five horizontal lines. The staves are arranged vertically and are completely blank, with no notation or markings.

Solo

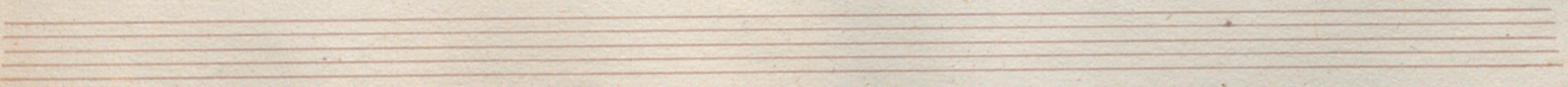

Handwritten signature or initials at the bottom right of the page.

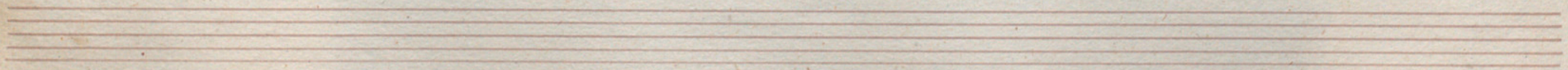

Valz

La Náyade

Violin 2<sup>o</sup>

Mod<sup>to</sup>

8.ª divisi

And<sup>te</sup>

Mu poco più

meno

crescend

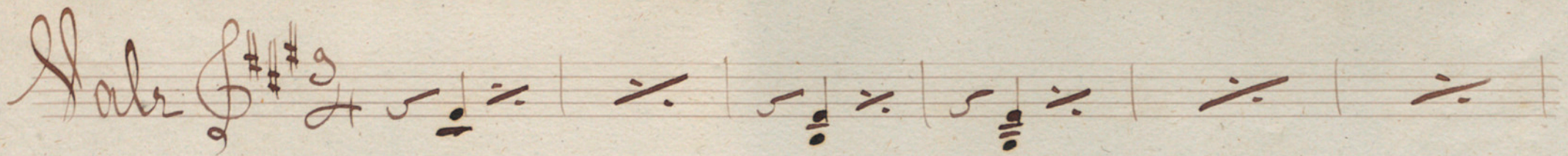
Salve 

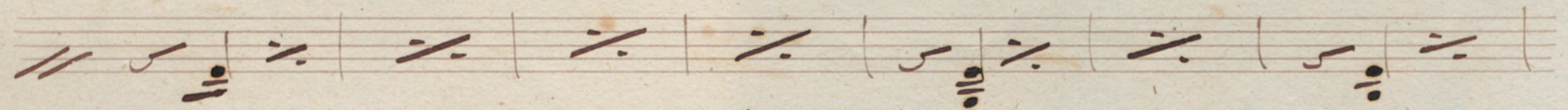

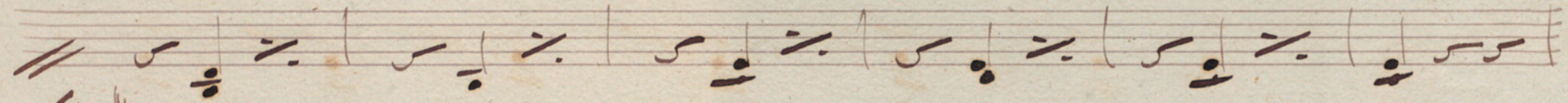

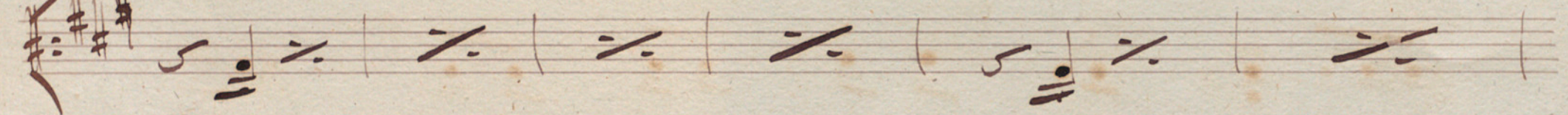

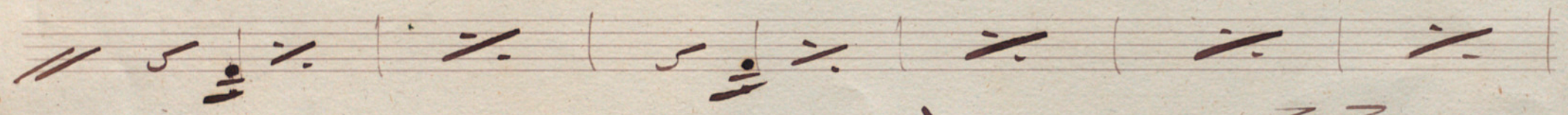

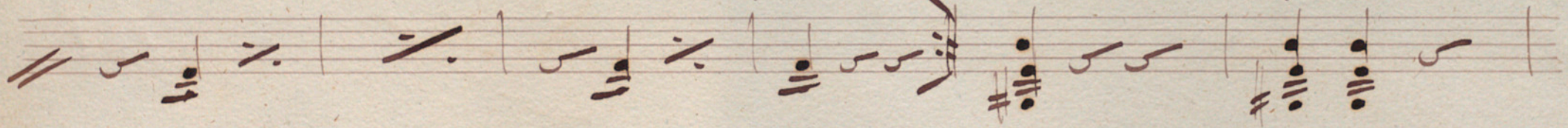

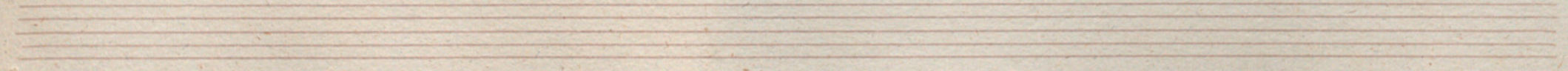

Empty musical staves at the bottom of the page.

Solo

La Náyade

Bajo

*Mod<sup>to</sup>*

*And<sup>te</sup>*

*Un poco piu*

*cen*

*f*

S. S.

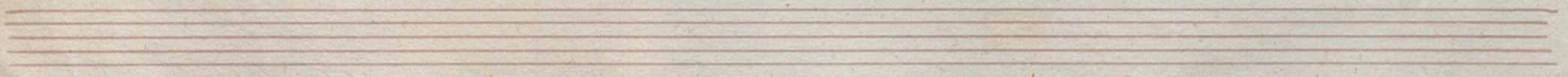

*Handwritten annotations:*  
A large bracket with a sharp sign (#) and a double sharp sign (##) is written over the sixth staff.  
Below it, the word "Molto" is written in a cursive hand.

Four empty musical staves at the bottom of the page.

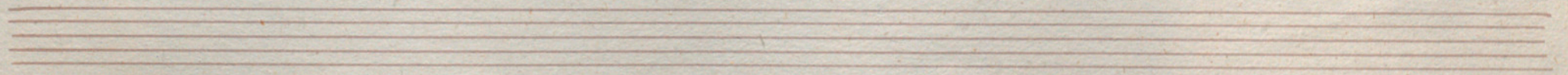

Salz =  $\text{F}^{\#} \text{F}^{\#} \text{F}^{\#} \text{3}$   $\frac{2}{4}$

Four empty musical staves at the bottom of the page.

Code

*Flute*

*La Nymphe*

*Clarinete 2<sup>a</sup>*

*(in la)*

Mod<sup>ro</sup>  $\text{F} \flat$   $\text{B} \flat$   $\text{3}$   $\text{4}$

*Anette*

*cresc*

*poco più*

*meno*

*A. D.*

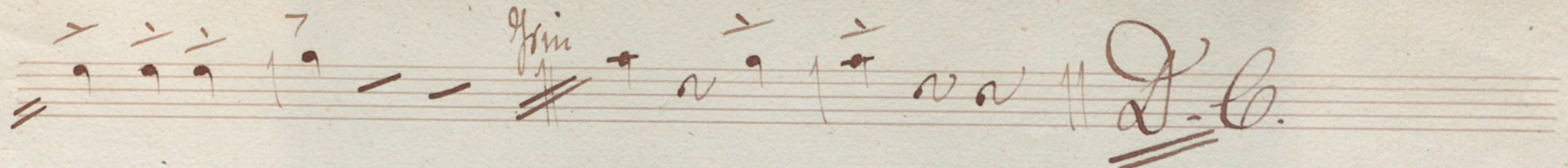
*Fin*  **F. C.**

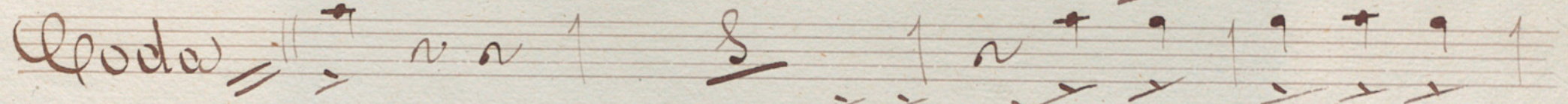
*Allegro* 

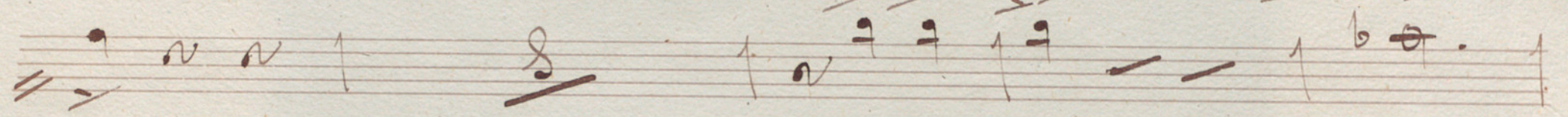

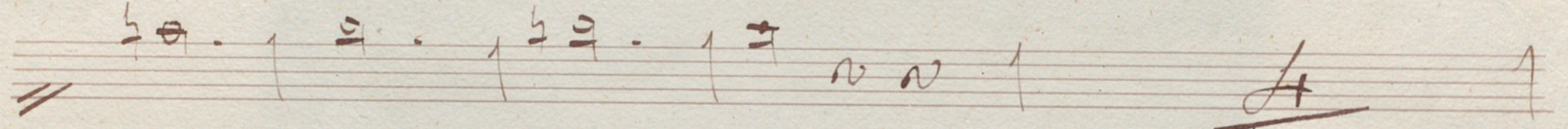

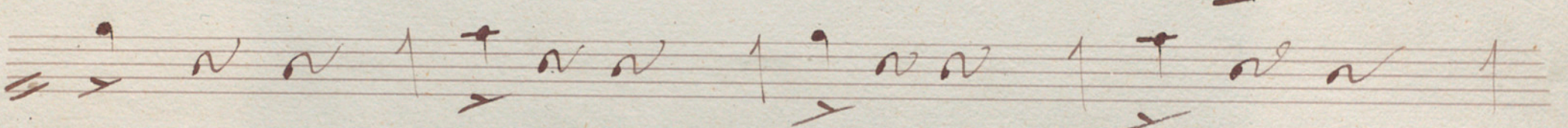

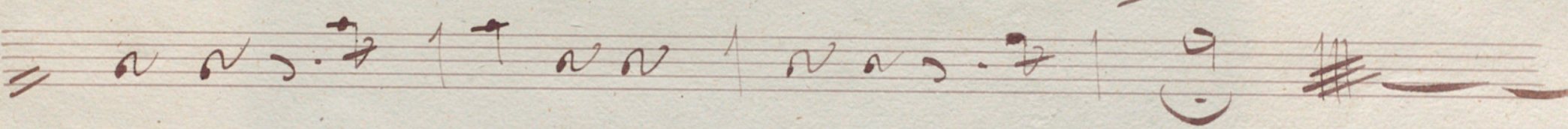

Hals

von Wäyade

Clarinete 2<sup>o</sup>

(In C)

Mod<sup>to</sup> =  $\text{F} \flat \text{B} \frac{3}{4}$

C. F. S.

Allegretto  $\frac{3}{4}$

Two empty musical staves at the bottom of the page.

2<sup>o</sup> ver

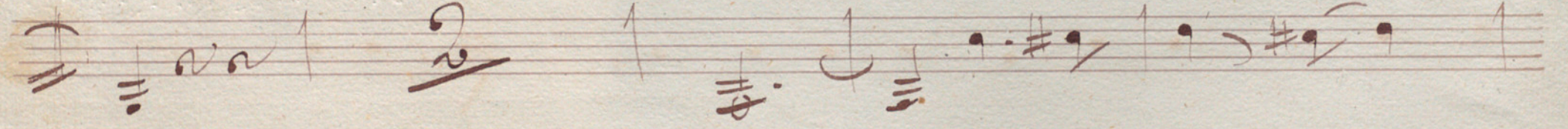
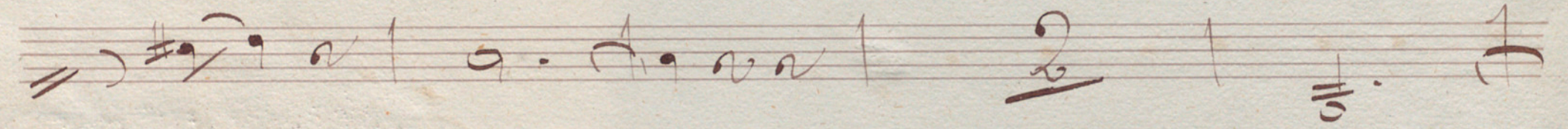
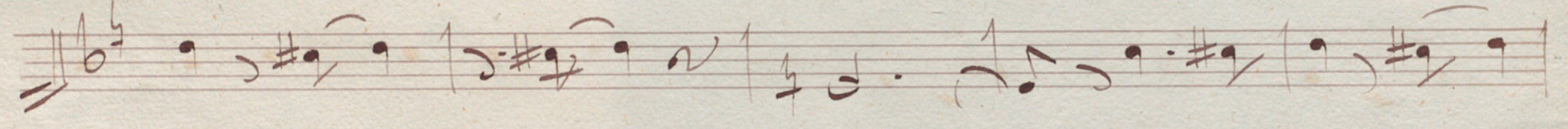
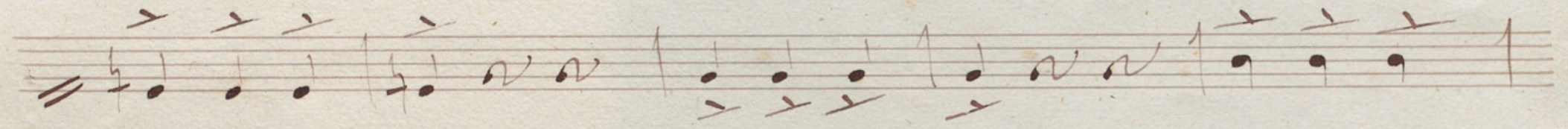
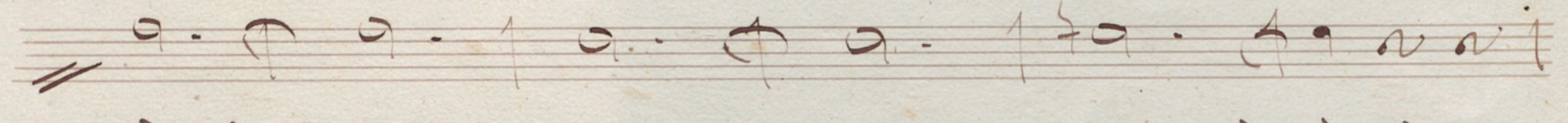
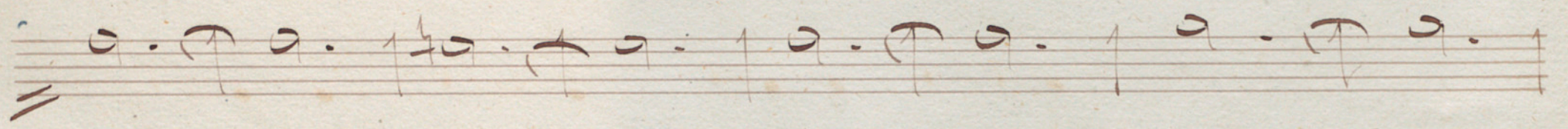
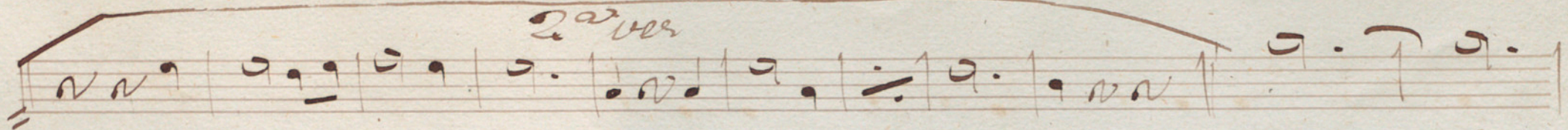

Empty musical staves at the bottom of the page.

Clats

Sea Wavade

Trumpet Solo

(In Me)

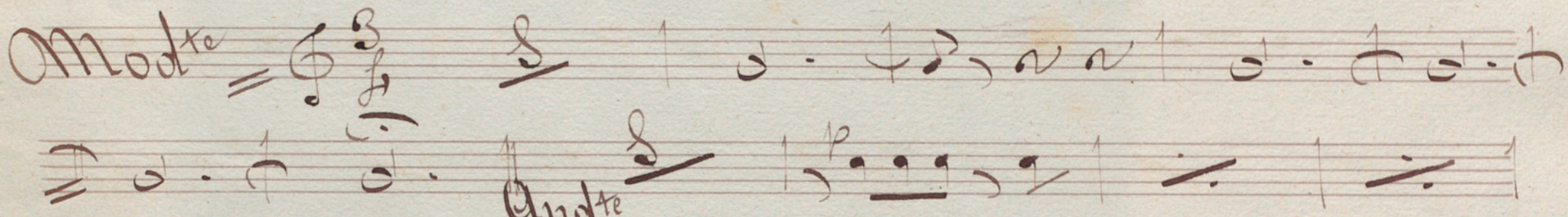
Mod<sup>te</sup> = 

And<sup>te</sup> 

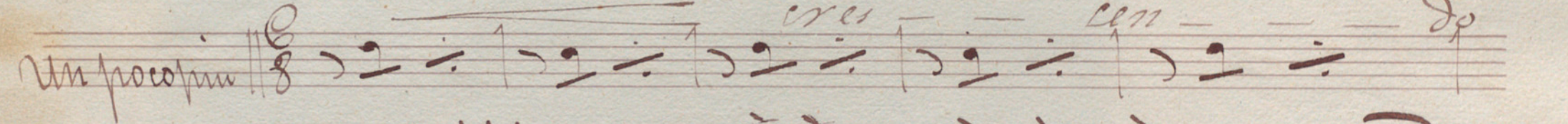
*Un poco più* 

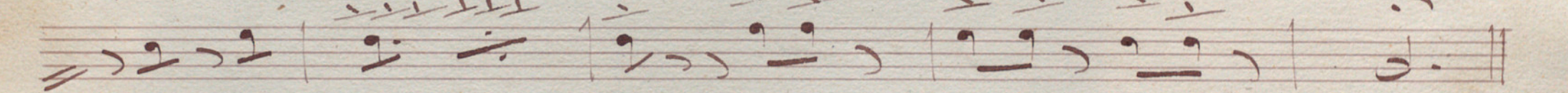
*crec. - - - - - dim.* 

*Fin*

**D.B.**

*Allegro* *1<sup>a</sup>*

Sax

La Náyade

Trompete 2<sup>a</sup>

(In tre)

Mod<sup>to</sup>  $\text{G} \frac{3}{4}$

And<sup>te</sup>

in loco pin

cres- dim-  
meno

S.P.S.

Four empty musical staves at the bottom of the page.

sa ver

2<sup>o</sup>

sa ver

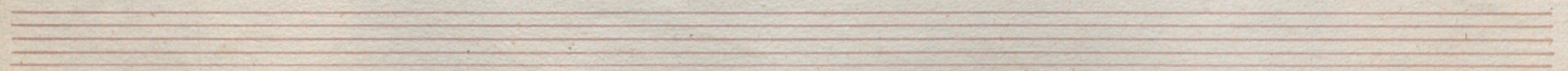
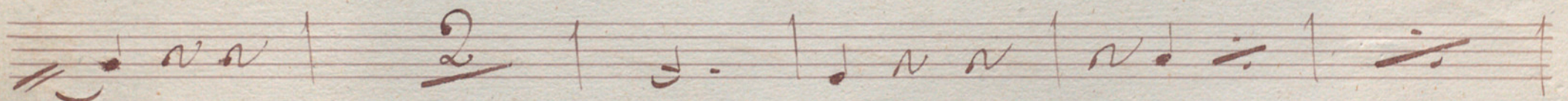
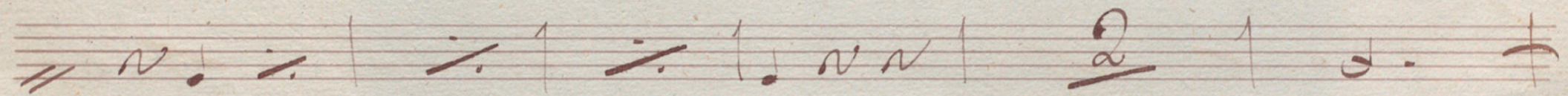
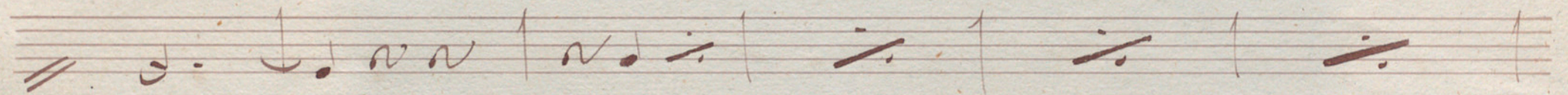
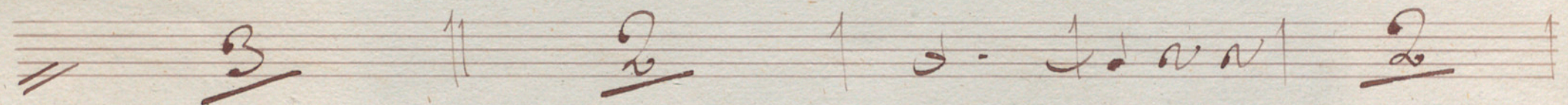
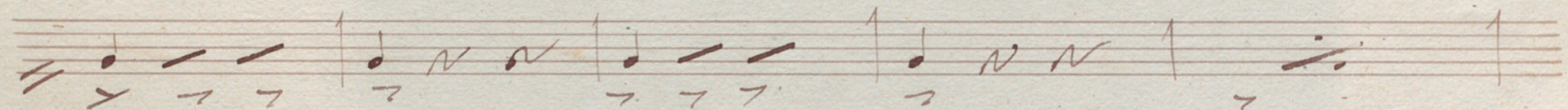
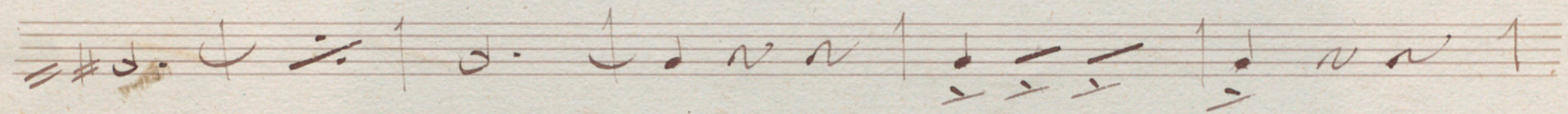
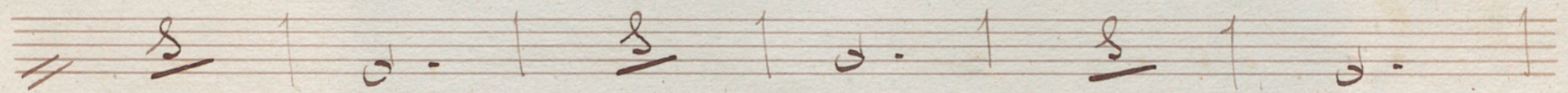

Albr

La Náyade

Cornetin 1<sup>o</sup>

(In La)

Moderato

Andante

un poco piu

cres

cen

L. S.

Waltz.

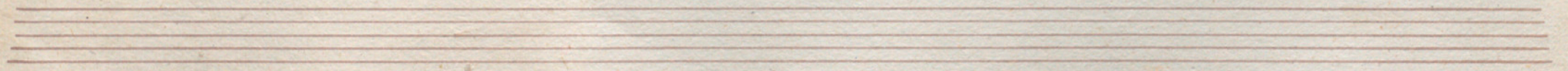

A handwritten signature in a cursive script, located at the bottom right of the page. The signature is written in dark ink and appears to be a personal name, possibly 'G. G.' or similar, followed by a decorative flourish.

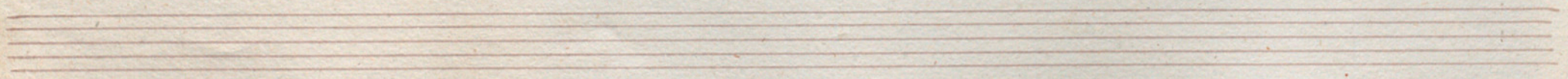

Solo

La Náyade

Cornetin 2<sup>o</sup>

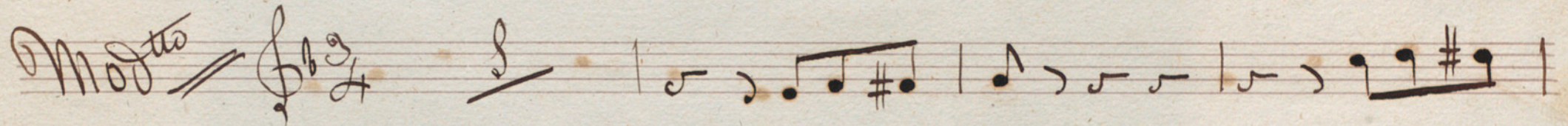
(Solo)

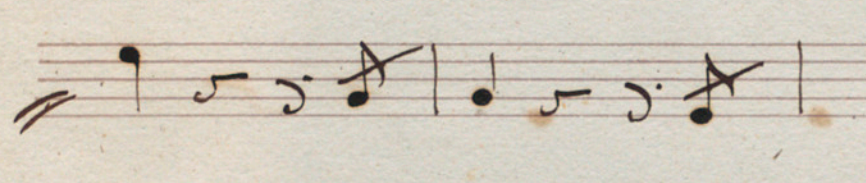
Mod<sup>to</sup> 

 **And<sup>te</sup>** 

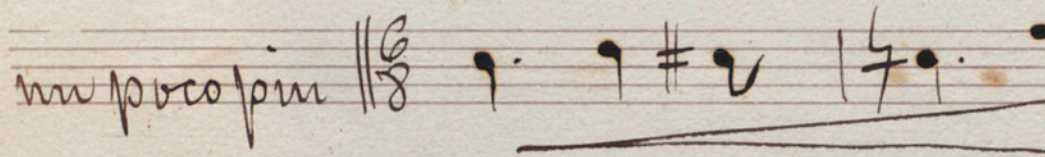
*nu poco piu*  *eres*  *cen*

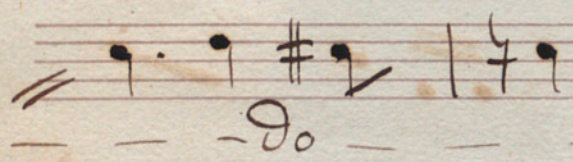
*do*  *f<sup>mo</sup>* 

*R.S.*

Wals.

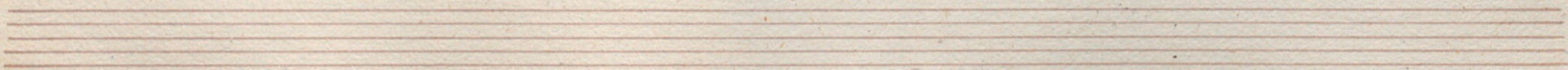

*J. S.*

Fals

La Wäyade

Trombone

Mod<sup>to</sup>  $\text{C}:\#\#\text{B}$   $\frac{3}{4}$

Andte

p/p

un poco piu

fmo

cres

len

do

meno

*[Handwritten signature]*

Andante =  $\text{G:}\#\#\# \frac{3}{4}$  8  $1 a^{\#} \div$  |  $\div$  |  $1 a^{\#} \div$  |

$\div$  |  $a^{\#} \div$  |  $a^{\#} \div$  |  $\div$  |  $\div$  |  $\div$  |  $\div$  |  $\div$  |  $a^{\#} \div$  |

$\div$  |  $a^{\#} \div$  |  $a^{\#} \div$  |  $\div$  |  $a^{\#} \div$  |  $\div$  |  $a^{\#} \div$  |  $\div$  |  $a^{\#} \div$  |

$\div$  |  $a^{\#} \div$  |  $a^{\#} \div$  |  $\div$  |  $a^{\#} \div$  |  $\div$  |  $a^{\#} \div$  |  $\div$  |  $a^{\#} \div$  |

$\div$  |  $a^{\#} \div$  |  $a^{\#} \div$  |  $\div$  |  $a^{\#} \div$  |  $\div$  |  $a^{\#} \div$  |  $\div$  |  $a^{\#} \div$  |

$\div$  |  $a^{\#} \div$  |  $\div$  |  $a^{\#} \div$  |  $\div$  |  $\div$  |  $\div$  |  $\div$  |  $\div$  |

$\div$  |  $a^{\#} \div$  |  $\div$  |  $\div$  |  $\div$  |  $a^{\#} \div$  |  $\div$  |  $\div$  |  $\div$  |

$\div$  |  $a^{\#} \div$  |  $\div$  |  $a^{\#} \div$  |  $\div$  |  $a^{\#} \div$  |  $\div$  |  $a^{\#} \div$  |  $\div$  |  $a^{\#} \div$  |

Empty musical staves at the bottom of the page.

*L. S.*

Four empty musical staves at the bottom of the page.

Sals.

La Náyade.

Hornbom 2<sup>o</sup>.

Handwritten signature or initials in the bottom right corner, enclosed in a large, stylized flourish.

Sals.

La Náyade.

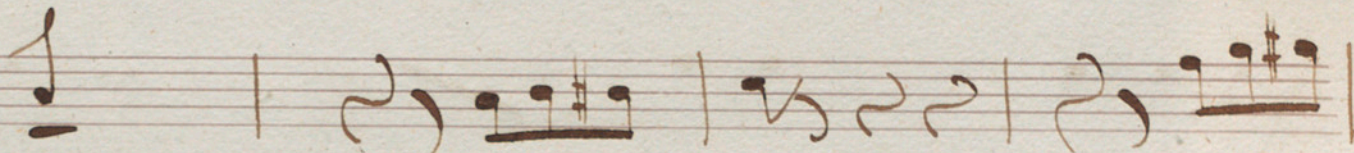

Corombon 3<sup>o</sup>.

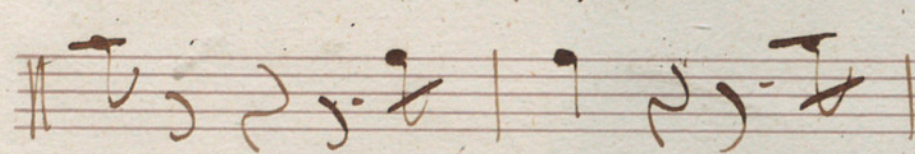

Staff 1: *Mod.*  $\text{D} \# \# \frac{3}{4}$  |  |

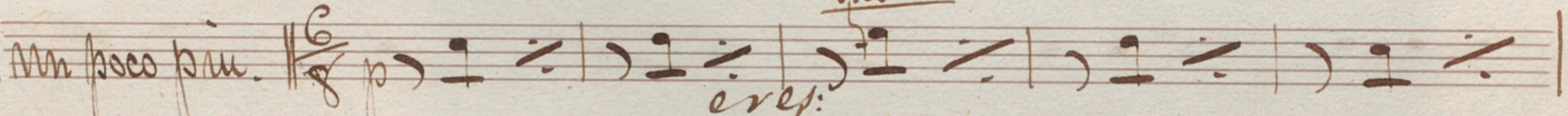
Staff 2:  | *Andte*  |

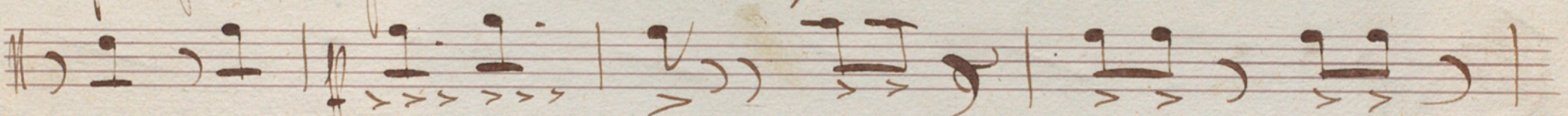
Staff 3: *Un poco più.*  $\frac{6}{8}$  *p*  |

Staff 4:  | *meno*  |

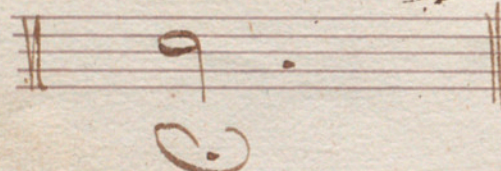
Staff 5:  |

V. I.

Saly.  $\text{D} \cdot \sharp \sharp \frac{3}{4}$

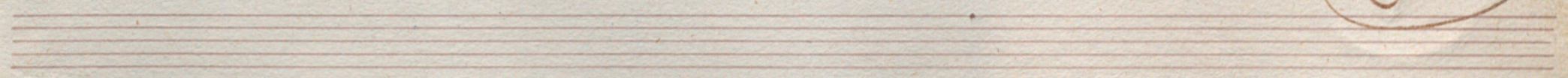

Sals.

La Nyade

Fiscorno.

*Molto*  $\text{D}:\text{##}\text{##}\frac{3}{4}$

*And.*

*cres.*

*meno.*

N.d.

Saly.  $D:\sharp\sharp\frac{3}{4}$

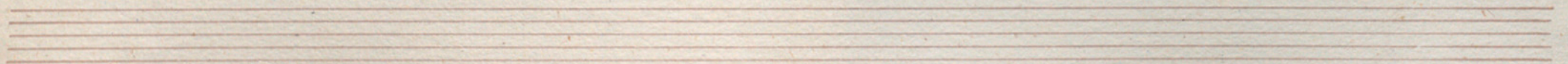

Handwritten signature or initials in the bottom right corner, possibly reading "S. J." or similar.

Three empty five-line musical staves at the bottom of the page.

*fin*

*Fin*

Coda. Handwritten musical notation on four staves. The first staff begins with the word "Coda." followed by notes. The second staff continues with notes and rests. The third staff features a large number "4" above the notes. The fourth staff concludes the section with notes and rests.

Fals

La Mayade

Medoblante

Modto *Solo* *Am* *Am*

*Am* *Andte*

Un poco più *pp* *Am* *cres* *coll* *do*

*Ad*

Solo

Don Noyado

G. Cassa

Modto

$\frac{3}{4}$

$\frac{3}{4}$

na na na na na na

na na na na

Andte

$\frac{9}{8}$

$\frac{6}{8}$  pp

un poco piu

cres

cen

do

f

$\frac{7}{8}$  p

meno

$\frac{6}{8}$

32

Hals =  $\text{C} = \frac{3}{4}$  SS  $\text{F}^{\#}$   $\text{na} | \text{na} | \text{na} | \text{na} | \text{na} |$

$\text{na} | \text{na} | \text{na} | \text{na} | \text{na} | \text{na} | \text{na} | \text{na} | \text{na} | \text{na} |$

$\text{na} | \text{na} | \text{na} | \text{na} | \text{na} | \text{na} | \text{na} | \text{na} | \text{na} |$

$\text{na} | \text{na} | \text{na} | \text{na} | \text{na} | \text{na} | \text{na} | \text{na} |$

$\text{na} | \text{na} | \text{na} | \text{na} | \text{na} | \text{na} | \text{na} | \text{na} |$

$\text{na} | \text{na} | \text{na} | \text{na} | \text{na} | \text{na} | \text{na} | \text{na} |$

$\text{na} | \text{na} | \text{na} | \text{na} | \text{na} | \text{na} | \text{na} | \text{na} |$

$\text{na} | \text{na} | \text{na} | \text{na} | \text{na} | \text{na} | \text{na} | \text{na} |$

Empty musical staff

