

1<sup>er</sup> VIOLON.

Hautbois.

2. *pp* 1 2 3 4 *f*

Hautbois.

*pp* 1 2 3 4 *f*

*p* *tr* *tr*

*cresc.* *dim.* *p*

1. *cresc.* *f* *p* *f* *dim.* *tr*

2.

ENTRÉE.

3. *f* *fp* *f* *p*

♩ VALSE.

*divisi* *cresc.* *mf* *dim.*

*Fin.* *ff*

*ff*

*ff*

*p*

Trompettes.  
D. S. al Fin.

4. *p*

*divisi*

*f* *p*

*f* *pp*

*cresc.* *mf*

*f* *p*

CODA. *ff*

*p*

*cresc.*

*f*

*cresc.* *ff* *decresc.* Tromp.

1er VIOLON.

*divisi*

*p*

*f*

Basse.

*ff*

*rit.*  $\frac{1}{2}$  *pizz.*  $\frac{1}{2}$

1. Cor. e Clar.

*a tempo*  
*arco*

*p*

*mf*

*crese.*

*ff*

Basses.

*f*

# STELLA D'AMORE.

(ETOILE D'AMOUR.)

Valse sur des motifs de l'Operette: „Le Diable sur terre.“

INTRODUCTION.

2<sup>e</sup> VIOLON.

François de Suppé.

Allegro.

Arr. pour Orch: par Ferd. Brange.

The Introduction consists of five staves of music. The first staff is in 4/4 time, starting with a treble clef and a key signature of one flat (B-flat). It begins with a dynamic marking of *f* and includes accents and slurs. The second staff continues the melody with a dynamic marking of *ff*. The third staff features a dynamic marking of *p* and includes a *cresc.* marking. The fourth staff has a dynamic marking of *ff* and includes a *ritard.* marking. The fifth staff is in 3/4 time, starting with a dynamic marking of *p* and ending with a *ritard.* marking.

VALSE.

The Valse section consists of seven staves of music in 3/4 time with a key signature of two sharps (D major). The first staff starts with a dynamic marking of *p*. The second staff continues with a dynamic marking of *mf*. The third staff includes a *cresc.* marking and ends with a *Fin.* marking. The fourth staff starts with a dynamic marking of *f*. The fifth and sixth staves continue the melody with a dynamic marking of *dim.* and include first and second endings. The seventh staff concludes the section with a dynamic marking of *dim.*

2<sup>e</sup> VIOLON.

2. *f* *f* *p* *cresc.* *dim.* *p*

3. *f* *sp* *f*

ENTRÉE.

VALSE.

*p* *cresc.* *mf* *dim.* *Fin.*

*ff*

*ff*

Trompettes

2<sup>e</sup> VIOLON.

4. *p*

*f*
*p*
*f* *pp*
*cresc.*
*f* *mf*

CODA. *ff*

*p*
*cresc.*
*f*
*cresc.* *ff*

Trompettes

2<sup>e</sup> VIOLON.

*p*  
*f*  
*ff*  
*ritard.* 1 *pizz.* 1 *a tempo*  
*p* *arco*  
*mf*  
*cresc.* *ff*  
*f*

# STELLA D'AMORE.

(ETOILE D'AMOUR.)

Valse sur des motifs de l'Opérette: „Le Diable sur terre.“

INTROCDION.

Allegro.

ALTO.

François de Suppé.

Arr. pour Orch. par Ferd. Brange.

VALSE.

ALTO.

2.  $\text{B}\flat$   $\text{3}/4$   $\text{4}$   $\text{f}$   $\text{f}$   $\text{p}$   $\text{cresc.}$   $\text{dim.}$   $\text{p}$

ENTRÉE.  $\text{B}\flat$   $\text{3}/4$   $\text{f}$   $\text{fp}$   $\text{f}$

VALSE.  $\text{B}\flat$   $\text{3}/4$   $\text{p}$   $\text{cresc.}$   $\text{mf}$   $\text{dim.}$   $\text{Fin.}$

$\text{B}\flat$   $\text{ff}$   $\text{ff}$

Trompettes  
D. S. al Fin.

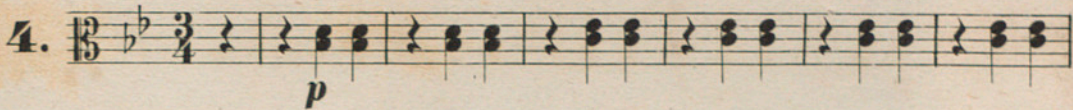

4.   
*p*

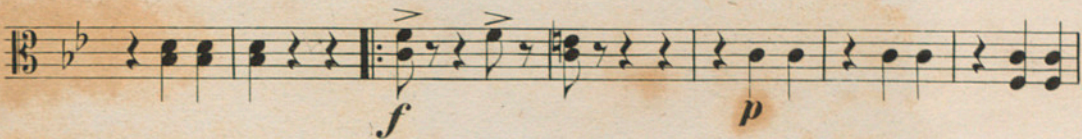
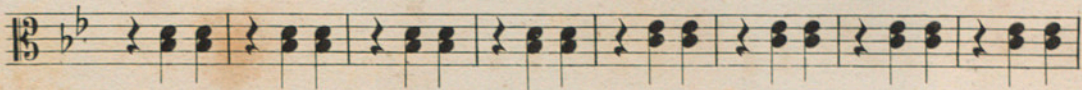
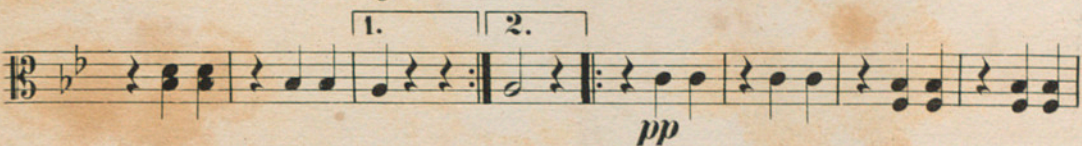
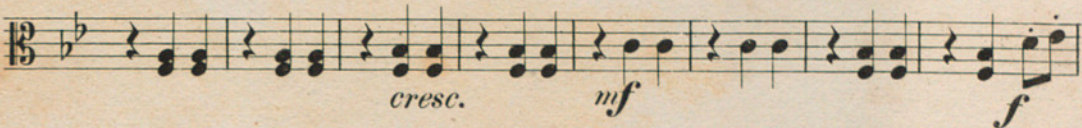
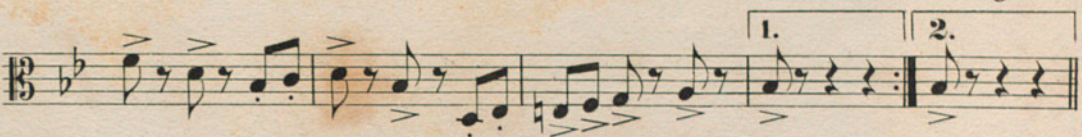
  
*f* *p*  
*pp*  
*cresc.* *mf* *f*

CODA.   
*ff*

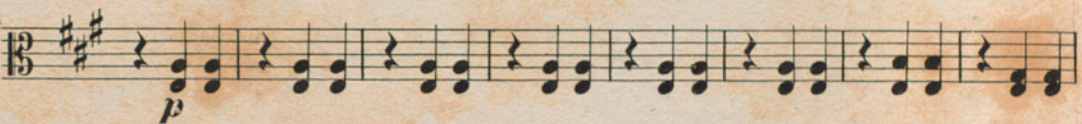
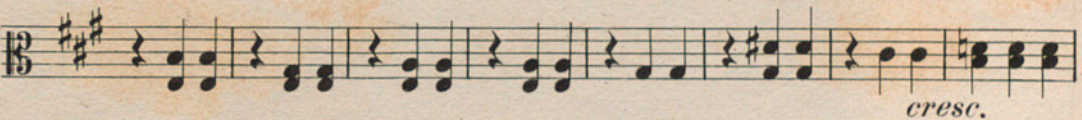
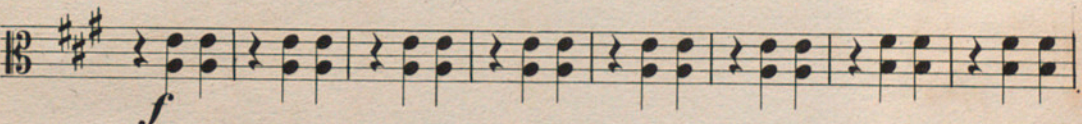
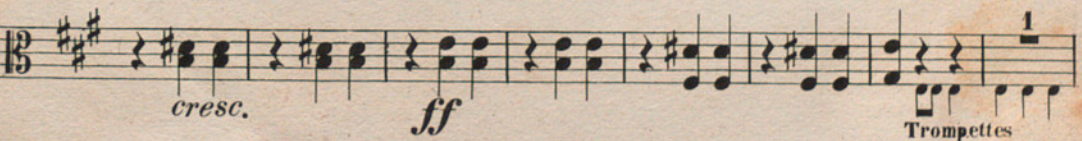
  
*p*  
*cresc.*  
*f*  
*cresc.* *ff* *1.*  
Trompettes

ALTO.

*p*

*f*

*divisi*  
*ff*

*ritard.* 1 *pizz.* 1 *a tempo*  
*p* *arco* *p*

*mf*

*cresc.*

*ff*

*fz*

# STELLA D'AMORE.

(ETOILE D'AMOUR.)

Valse sur des motifs de l'Operette: „Le Diable sur terre.“

INTRODUCTION. VIOLONCELLE. François de Suppé.  
Allegro. Arr. pour Orch: par Ferd. Brange.

4

*f* *ff*

1

*f* *ff*

1

*p*

*cresc.* *ff*

Moderato.

2

*ff* *p*

3 *ritard.*

1

1. VALSE.

3/4 *pizz.* *p*

2

2

*arco* *mf*

*cresc.* *Fin.*

*f* *pizz.* *arco*

1. 1. 2. 1.

*D.S. al Fin.*

VIOLONCELLE.

2. *f* *f* *p* *cresc.* *dim. p* *cresc.* *f* *dim.*

ENTRÉE.

3. *fp* *f*

VALSE. *Spizz.*

*p* *arco* *cresc.* *mf* *dim.* *Fin.* *ff* *ff* *1* *§*

*D.S.al Fin.*

VIOLONCELLE.

4. *pizz.*  
*p*

*arco*  
*f* *p*

*pp dolce* *cresc.* *mf*

*f*

CODA. *ff*

*pizz.*  
*p*

*arco*  
*cresc.*

*f*

*cresc.* *ff*

## VIOLONCELLE.

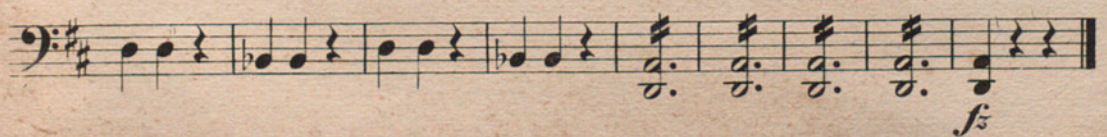
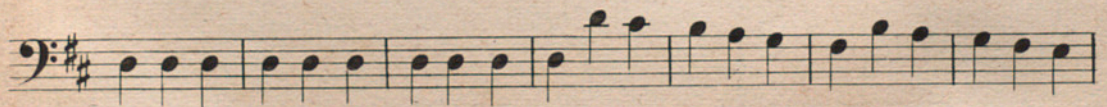
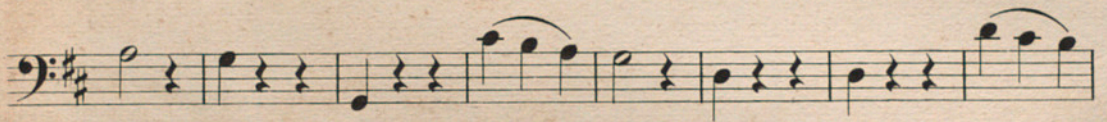
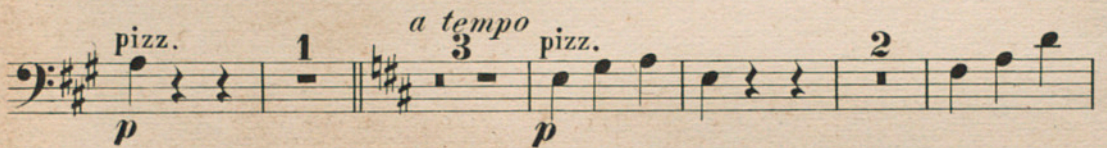
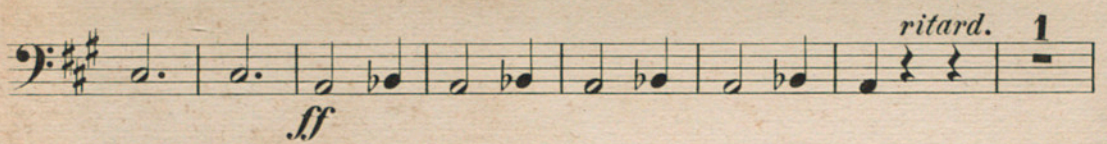
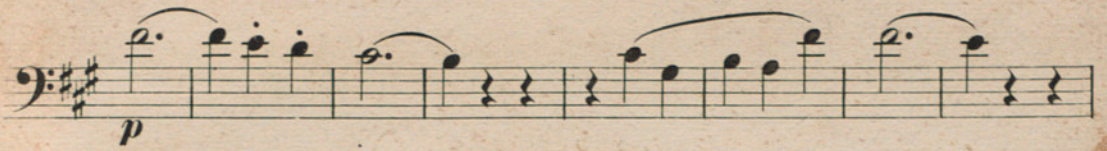

Fagot

# STELLA D'AMORE.

(ETOILE D'AMOUR.)

Valse sur des motifs de l'Opérette: „Le Diable sur terre.“

CONTREBASSE .

INTRODUCTION.

Allegro.

François de Suppé.

Arr. pour Orch: par Ferd. Brange.

1. VALSE.

CONTREBASSE .

2. *f* *f* *p* *cresc.* *dim.* *p*

1. *cresc.* *f* *f* *dim.*

3. **ENTRÉE.** *fp* *f* *p* **§ VALSE.** *cresc.* *mf* *dim.* *Fin.* *ff* *ff* *D.S. al Fin.*

CONTREBASSE.

4.

CODA.

## CONTREBASSE .

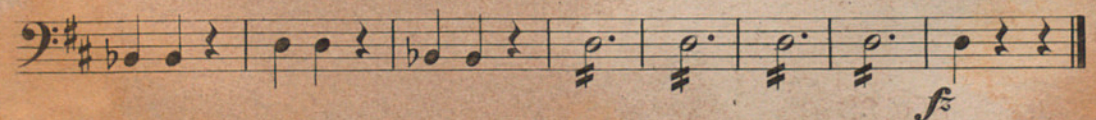
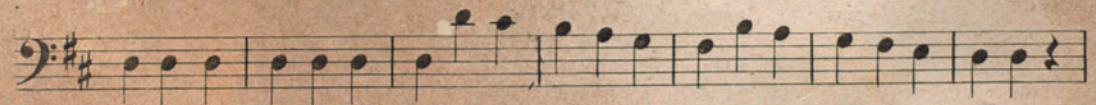
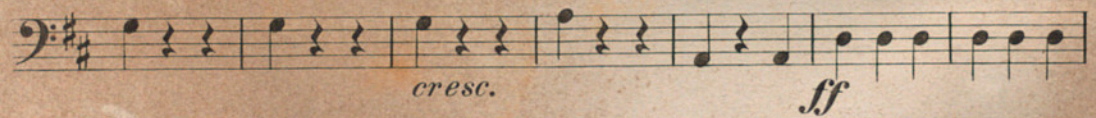
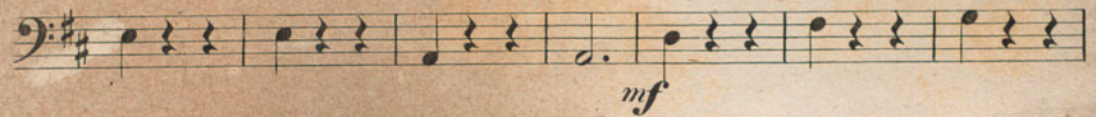
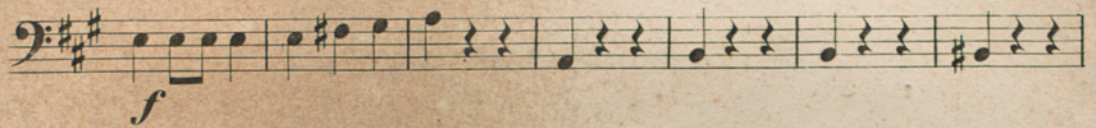
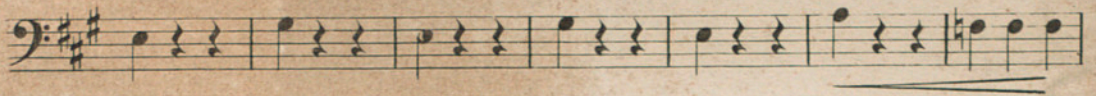
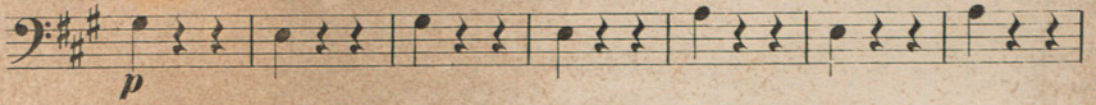

# STELLA D'AMORE.

(ETOILE D'AMOUR.)

Valse sur des motifs de l'Operette: „ Le Diable sur terre.“

PETITE FLÛTE.

François de Suppe.

Arr. pour Orch. par Ferd. Brange.

INTRODUCTION.

Allegro.

Moderato.

ritard.

VALSE.

1.

16

cresc.

Fin.

f

D.S. al Fin.

PETITE FLÛTE.

2. *f* *f* *p* *cresc.* *dim.* *f* *dim.*

ENTRÉE. VALSE. *f* *p* *cresc.* *mf* *dim.* *Fin.*

*ff* *ff* *1* *3* *1* *D.S.al Fin.*

PETITE FLÛTE.

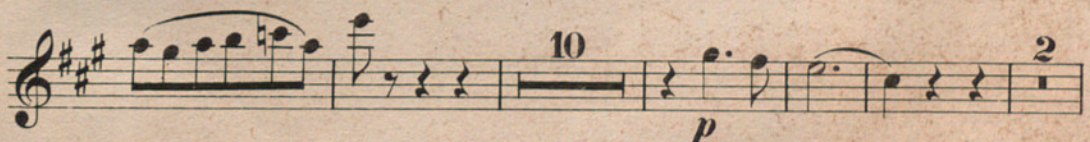
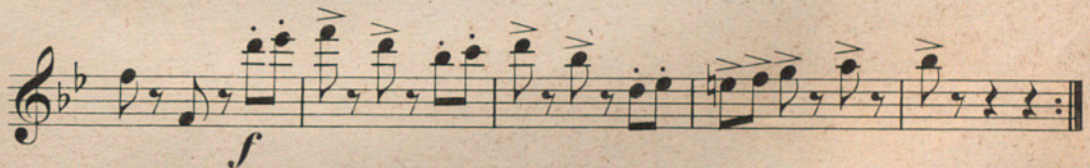
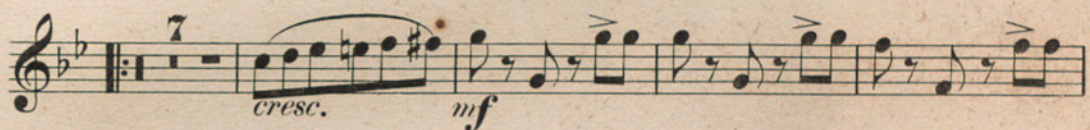
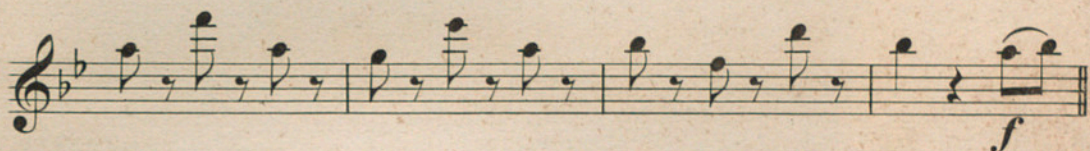
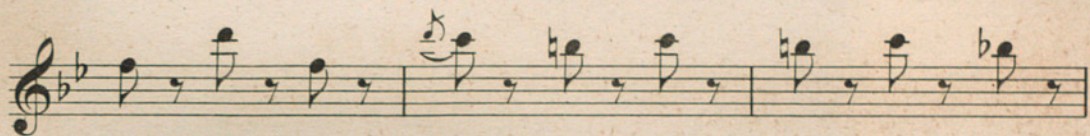
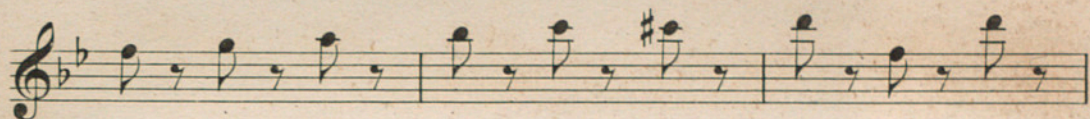
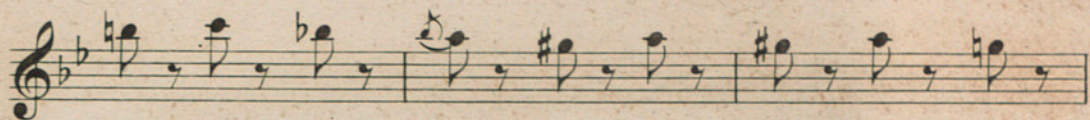
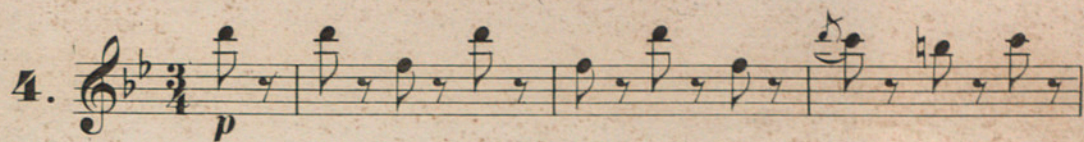

PETITE FLÛTE.

# STELLA D'AMORE.

(ETOILE D'AMOUR.)

Valse sur des motifs de l'Operette:., Le Diable sur terre..

INTRODUCTION. GRANDE FLÛTE. François de Suppé.  
Allegro. Arr. pour Orch: par Ferd. Brange.

GRANDE FLÛTE.

*p*  
*f* *pp*  
*cresc.*  
*mf* *f*  
*pp*

CODA.

*ff*  
*p*  
*cresc.* *f*  
*cresc.* *ff*

GRANDE FLÛTE.

- Staff 1: *p* (piano)
- Staff 2: *f* (forte)
- Staff 3: *ff* (fortissimo)
- Staff 4: *ritard.* (ritardando), *3* (triple), *a tempo*, *p* (piano)
- Staff 5: *mf* (mezzo-forte)
- Staff 6: *mf* (mezzo-forte)
- Staff 7: *cresc.* (crescendo), *ff* (fortissimo)
- Staff 8: *ff* (fortissimo)
- Staff 9: *ff* (fortissimo)
- Staff 10: *ff* (fortissimo)

# STELLA D'AMORE.

(ETOILE D'AMOUR.)

Valse sur des motifs de l'Operette: „Le Diable sur terre.“

1<sup>er</sup> HAUTBOIS.

INTRODUCTION.  
Allegro.

François de Suppé.  
Arr. pour Orch: par Ferd. Brange.

D.S.al Fin.

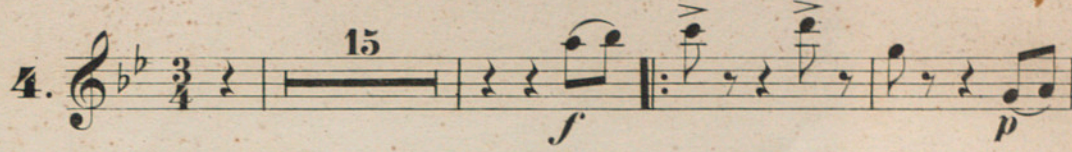

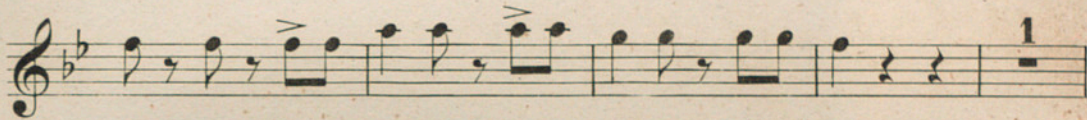
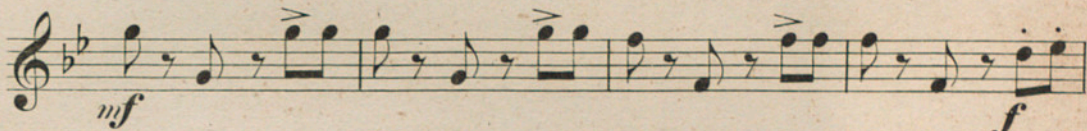
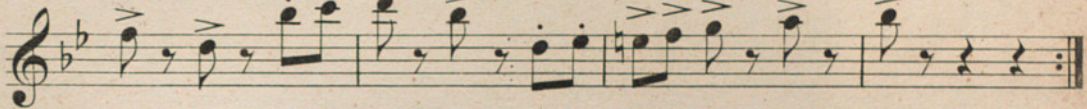
4.   
  
  
  
  

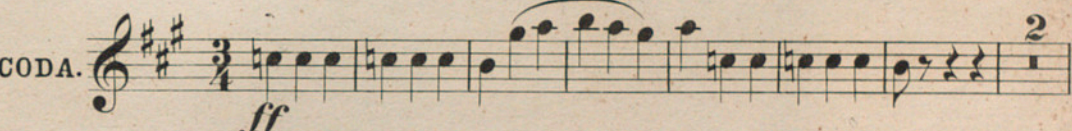
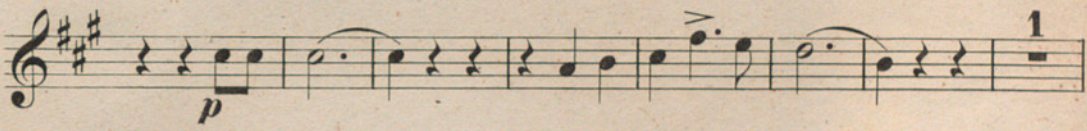
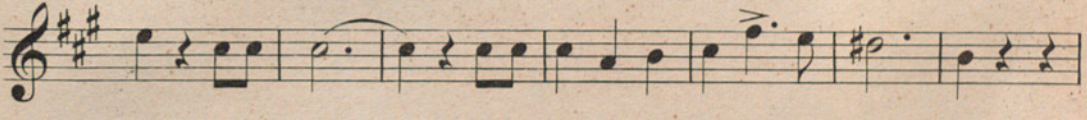
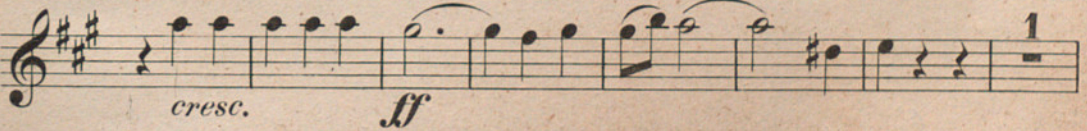
CODA.   
  
  
  

1er HAUTBOIS.

- Staff 1: *p* (piano)
- Staff 3: *f* (forte)
- Staff 4: *ff* (fortissimo)
- Staff 7: *mf* (mezzo-forte), with a first ending bracket.
- Staff 8: *cresc.* (crescendo), with a first ending bracket.
- Staff 10: *fz* (forzando), with a fermata over the final note.

# STELLA D'AMORE.

(ETOILE D'AMOUR.)

Valse sur des motifs de l'Operette: „Le Diable sur terre.“

## INTRODUCTION.

2<sup>e</sup> HAUTBOIS.

François de Suppé.

Allegro.

Arr. pour Orch: par Ferd. Brange.

## VALSE.

2<sup>e</sup> HAUTBOIS.

CODA.

*ff*

*p* *p* *cresc.*

*f*

*cresc.* *ff*

*p*

*f*

*rit.* *3*

*a tempo ff*  
15

*p* *mf*

*cresc.*

*ff*

*f*

# STELLA D'AMORE.

(ETOILE D'AMOUR.)

Valse sur des motifs de l'Opérette: „Le Diable sur terre.“

INTRODUCTION. 1<sup>ère</sup> CLARINETTE en LA  $\natural$ . François de Suppé.  
Allegro. Arr. pour Orch: par Ferd. Brange.

The introduction consists of five staves of music. The first staff begins with a treble clef, a key signature of three flats (B-flat, E-flat, A-flat), and a common time signature (C). The tempo is marked 'Allegro'. The first staff contains a series of eighth and sixteenth notes, starting with a forte (*f*) dynamic. The second staff continues with similar rhythmic patterns, including a fortissimo (*ff*) dynamic. The third staff features a piano (*p*) dynamic and a crescendo (*cresc.*) marking. The fourth staff includes a first ending bracket and a fortissimo (*ff*) dynamic. The fifth staff is marked 'Moderato' and includes a ritardando (*rit.*) marking, ending with a 3/4 time signature change and a piano (*p*) dynamic.

## VALSE.

The valse section begins with a first ending bracket and a piano (*p*) dynamic. The music is in 3/4 time. The first staff is marked piano (*p*). The second staff continues with a mezzo-forte (*mf*) dynamic. The third staff includes a crescendo (*cresc.*) marking and a fortissimo (*f*) dynamic. The fourth staff features a fortissimo (*f*) dynamic and a first ending bracket. The fifth staff includes a first ending bracket and a fortissimo (*f*) dynamic. The sixth staff is marked *dim.* and ends with a double bar line and a repeat sign.

1<sup>ère</sup> CLARINETTE en LA  $\flat$ .

2. *pp* *f* *pp* *f* *cresc.* *dim.* *f* *p* *f* *dim.* *tr*

ENTRÉE.

3. *f* *p* *cresc.* *mf* *dim.* *ff* *Fin.* *ff* *p*

VALSE.

1<sup>ère</sup> CLARINETTE en LA  $\flat$ .

4. *p*

*f* *p* *pp*

*cresc.* *mf*

*f* *pp*

CODA.

*p*

*cresc.* *f*

1

1<sup>ère</sup> CLARINETTE en LA  $\flat$ .

- Staff 1: *ff* (fortissimo), *p* (piano), *1* (first ending), *tr* (trill).
- Staff 2: *tr* (trill), *tr* (trill).
- Staff 3: *f* (forte).
- Staff 4: *ff* (fortissimo).
- Staff 5: *b $\flat$*  (flat), *Solo ritard.* (Solo ritardando), *p* (piano), *a tempo* (a tempo), *p* (piano).
- Staff 6: *mf* (mezzo-forte).
- Staff 7: *mf* (mezzo-forte).
- Staff 8: *cresc.* (crescendo).
- Staff 9: *ff* (fortissimo), *tr* (trill).
- Staff 10: *ff* (fortissimo).

# STELLA D'AMORE.

(ETOILE D'AMOUR.)

Valse sur des motifs de l'Operette: „Le Diable sur terre.“

2<sup>e</sup> CLARINETTE en LA $\flat$ .

INTRODUCTION.

Allegro.

François de Suppé.

Arr. pour Orch. par Ferd. Brange.

2<sup>e</sup> CLARINETTE en LA $\flat$ .

2. *pp* *f* *pp* *f* *p* *cresc.* *tr* *dim.* *p*

1. *cresc.* *tr* *f* 2. *f* *dim.*

3. **ENTRÉE.** *f* *fp* *f* **VALSE.** *p* *cresc.* *mf* *dim.*

*Fin.* *ff*

*ff*

1. *D.S. al Fin.*

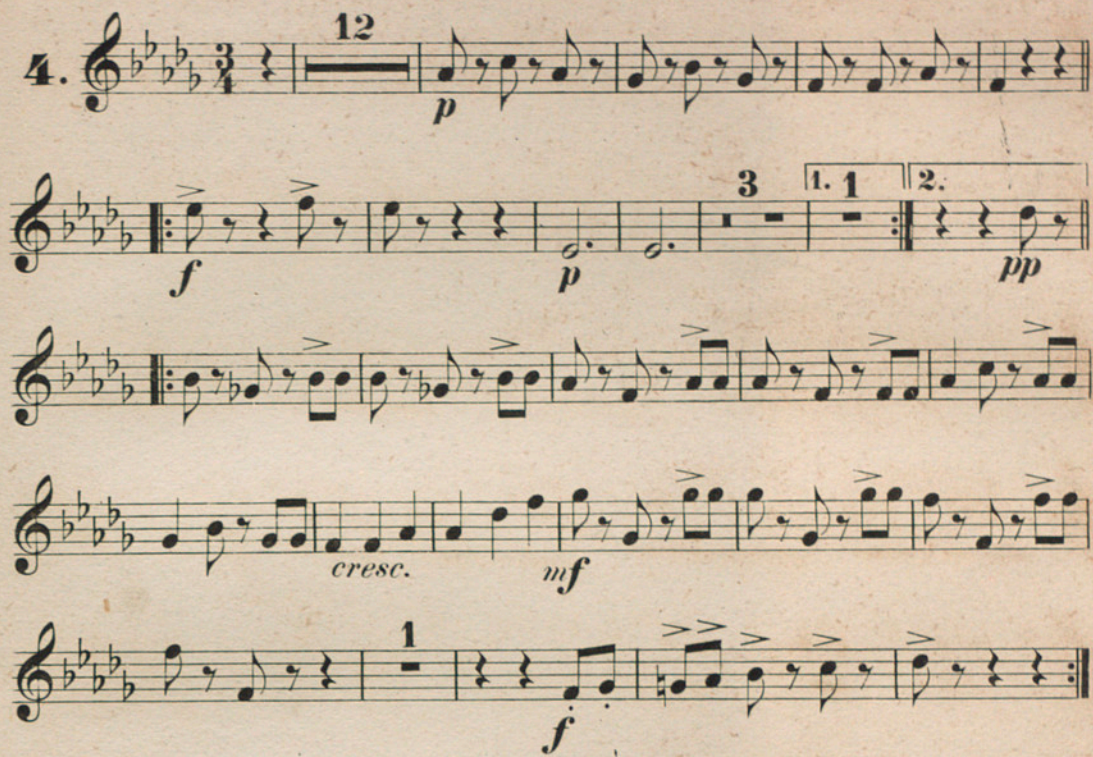

2<sup>e</sup> CLARINETTE en LA $\flat$ .

4. 

*p*

*f* *p* *pp*

*cresc.* *mf*

*f*

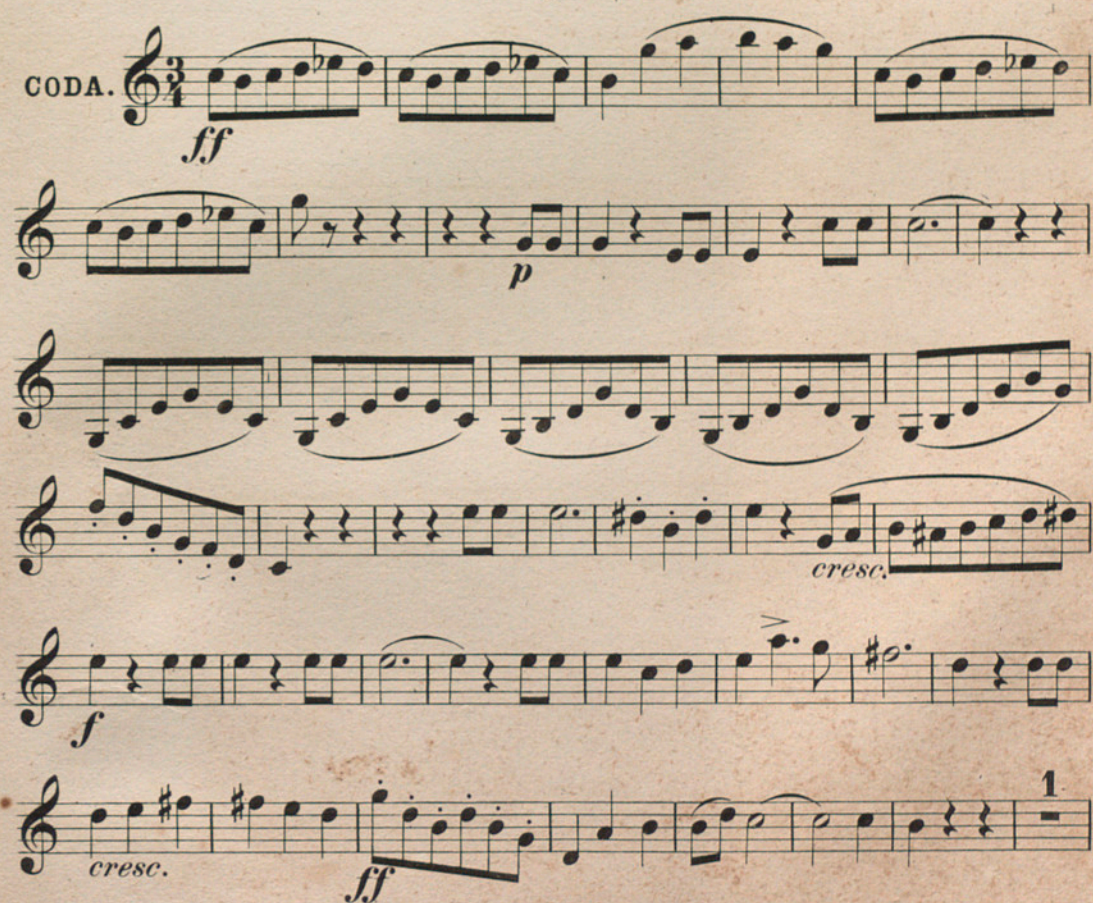
CODA. 

*ff*

*p*

*cresc.*

*f*

*cresc.* *ff*

2<sup>e</sup> CLARINETTE en LA $\flat$ .

- Staff 1: *p*
- Staff 2: *f*
- Staff 3: *ff*, *a tempo*
- Staff 4: *ritard.*, *3*, *2*, *p*
- Staff 5: *mf*
- Staff 6: *1*, *cresc.*, *ff*
- Staff 7: *1*
- Staff 8: *1*
- Staff 9: *ff*
- Staff 10: *fz*

# STELLA D'AMORE.

(ETOILE D'AMOUR.)

Valse sur des motifs de l'Operette: „Le Diable sur terre.“

1<sup>er</sup> BASSON.

INTRODUCTION.

Allegro.

François de Suppé.

Arr. pour Orch. par Ferd. Brange.

VALSE.

1<sup>er</sup> BASSON.

2.

*pp* *f*  
*pp*  
*f* *p*  
*cresc.* *dim.* *p*  
*cresc.* *f* *f* *dim.*

ENTRÉE.

3.

*fp* *f* *p*  
*p* *cresc.*  
*mf* *dim.* *ff*  
*ff*  
*ff*  
*p*  
*p*  
*p*

VALSE.

*Fin.*

*p*

*D.S. al Fin.*

4. *p* *f* *pp dolce*

*f* *cresc.* *mf* *f*

CODA. *ff* *p* *cresc.* *f* *cresc.* *ff*

1<sup>er</sup> BASSON.

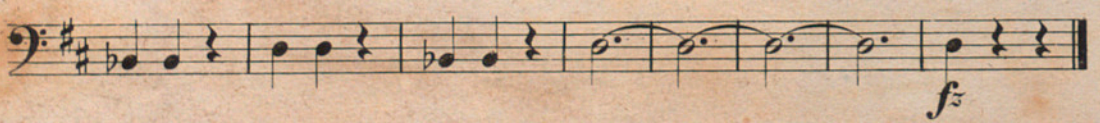
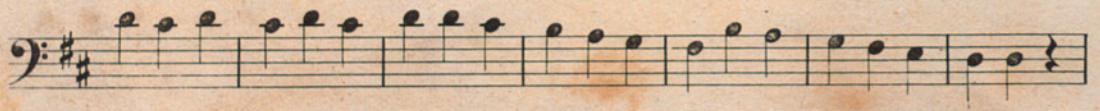
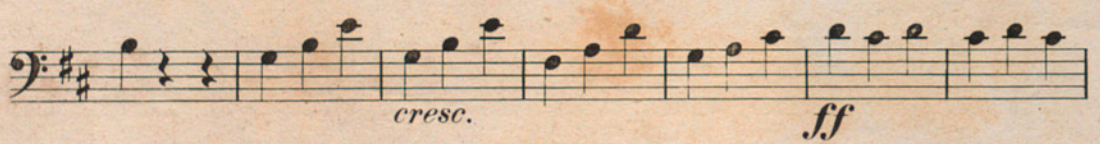
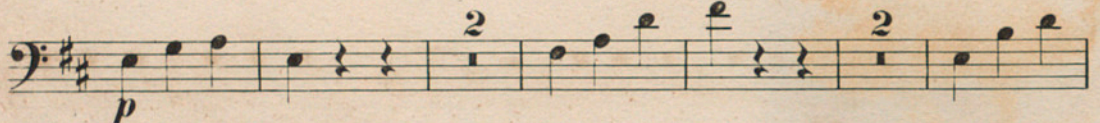
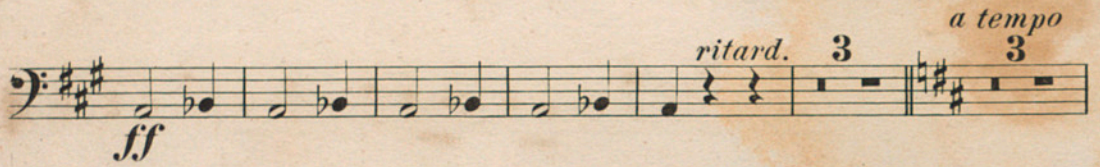
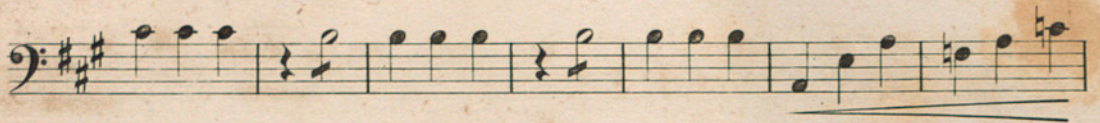
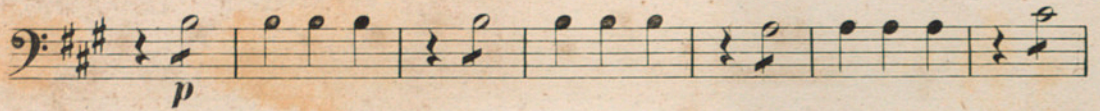

# STELLA D'AMORE.

(ETOILE D'AMOUR.)

Valse sur des motifs de l'Opérette: „Le Diable sur terre“

INTRODUCTION.

2<sup>e</sup> BASSON.

François de Suppé.

Arr. pour Orch: par Ferd. Brangé.

Allégo.

VALSE.

2<sup>e</sup> BASSON.

5 4 1. 2.

*p cresc. dim. cresc. f f dim.*

ENTRÉE.

VALSE.

3.

*sf f p*

*cresc. mf*

Fin.

*dim. ff*

*ff*

*1 D.S. al Fin.*

4. 16 2

*f p*

*pp*

*cresc. mf*

*f*

2<sup>e</sup> BASSON.

CODA. 13

*ff*

*p* *cresc.* *f*

*cresc.* *ff*

1 *p*

*f*

*ff* *ritard.* 3 *a tempo* 12 *p*

*mf*

*cresc.*

*ff*

*f*

# STELLA D'AMORE.

(ETOILE D'AMOUR.)

Valse sur des motifs de l'Operette:., Le Diable sur terre:.

INTRODUCTION.

1<sup>er</sup> COR en Fa.

François de Suppé.

Allegro.

Arr. pour Orch: par Ferd. Brange.

VALSE.

1. Musical notation for the first staff of the waltz, in 3/4 time, starting with a dynamic of *p*.

2. Musical notation for the first staff of the second waltz, starting with a dynamic of *pp* and ending with a dynamic of *f*.

1<sup>er</sup> COR en Fa.

ENTRÉE.

VALSE.

3. *3. Cor* *f* *p* *cresc.* *mf* *dim.* *ff* *1* *D. S. al Fin.*

4. *p* *f* *pp dolce* *1* *2* *1* *4*

CODA. *ff* *1* *1* *1* *2* *3* *4* *5* *6* *7* *8* *p*

1er COR en Fa.

9 10 11 12

*cresc.* **f**

*cresc.*

**ff** **p** 1

3. Cor.

**f**

**ff** Solo **prit.**

*a tempo* **p**

**mf**

*cresc.*

**ff**

**fz**

# STELLA D'AMORE.

(ETOILE D'AMOUR.)

Valse sur des motifs de l'Opérette: „Le Diable sur terre.“

2<sup>e</sup> COR en FA.

François de Suppé.

Arr. pour Orch: par Ferd. Brange.

INTRODUCTION.

Allegro.

VALSE.

*dimin.*  
*D.S. al Fin.*

2.

*pp* *f* *pp* *f*

4 5 4

*p* *cresc.* *dim.*

1. 2.

*cresc.* *f* *f* *dim.*

3. ENTRÉE

4. Cor. *fp* *f* *p*

*cresc.* *mf*

*Fine.* *dim.* *ff*

*ff*

1

*D.S. al Fin.*

4.

*p* *f* *ff*

1. 2.

*p* *pcresc.*

6 7 8

3

*f* *ff*

CODA. *ff*

*p*

*cresc.* *f*

*cresc.* *ff*

*p*

*f*

*ff* *ritard. 3* *a tempo* *p*

*mf*

*cresc.*

*ff*

*f*

# STELLA D'AMORE.

(ETOILE D'AMOUR.)

Valse sur des motifs de l'Operette: „Le Diable sur terre.“

3<sup>e</sup> COR en FA.

INTRODUCTION.  
Allegro.

François de Suppé.  
Arr. pour Orch: par Ferd. Brange.

1. *f* *ff*

9. *f* *ff* *f*

Moderato. *ff* *p* 3 *ritard.* 1

VALSE.

1. *p*

*mf*

*cresc.* *Fin.*

1. 1 2. 1 *Fin.*

*D.S. al Fin.*

2. *pp* *f* *pp* *f* *p cresc.* *dim.* *cresc.* *f* *f* *dimin.* *VALSE.* *mf* *ff* *ff* *ff* *D. S. al Fin.*

3. *ENTRÉE.* *fp* *f* *p* *16* *f* *p* *11* *f*

4. *1.* *2.* *11* *f*

CODA. *ff*

*p*

*cresc.* *f*

*cresc.* *ff*

1 *p* 2

2

*f*

3 *a tempo*  
*ritard.* *p*

*mf*

*cresc.*

*ff*

*fz*

# STELLA D'AMORE.

(ETOILE D'AMOUR.)

Valse sur des motifs de l'Operette: „Le Diable sur terre“

## INTRODUCTION.

Allegro.

4<sup>e</sup> COR en Fa.

François de Suppé.

Arr.pour Orch: par Ferd.Bränge.

## VALSE.

4<sup>e</sup> COR en Fa .

4 *p cresc.* *dim.* 4 *cresc.* *f* 1. *f* 2. *dim.*

ENTRÉE. *ff* *f* 4 *p* *#*

3. *ff* *f* 4 *p* *#*

§ VALSE.

4 1 *Fin.* *mf* *ff*

1 § *D.S.al* *Fin.*

4. 16 *f* *p*

1. 2. 6 3 *p cresc.*

*f*

CODA. *ff* 1

1 2 3 4 5 6 7 8 *p*

4<sup>e</sup> COR en Fa.

9 10 11 12 1

*cresc.*

*f*

*cresc.* *ff*

*p*

*f* *f*

*ritard.* *a tempo* *ff*

3 10

*p*

*mf*

*cresc.*

*ff*

S.F. 2840

# STELLA D'AMORE.

(ETOILE D'AMOUR.)

Valse sur des motifs de l'Opérette: „Le Diable sur terre.“

1<sup>ère</sup> TROMPETTE en LA $\sharp$ .  
INTRODUCTION. François de Suppé.  
Allegro. Arr. pour Orch: par Ferd. Brange.

4  
*f*  
*ff* *f*  
*ff* 9  
*ff* Moderato. ritard.  
7 1

1. VALSE. 3/4  
*p*

1. 1 2. 1  
*D.S.al Fin.*

2. 3/4  
*pp* *f*

1<sup>ère</sup> TROMPETTE en LA $\flat$ .

3 *tr* *p* *cresc.* *dim.* *cresc.*

1. *f* 2. *f* *dim.*

ENTRÉE. 2. *f* *p* *cresc.* *ff*

*mf* *dim.* *ff*

*ff* *p* *D.S.al Fin.*

4. *p* *f* *f*

6. *p* *cresc.* *mf* *f*

1<sup>ère</sup> TROMPETTE en LA $\sharp$ .

CODA. *ff*

*ff*

*p*

*cresc.* *f*

*cresc.* *ff* *decresc.*

*p*

*f*

*a tempo. ff* *ritard.*

*p*

*mf*

*cresc.*

*ff*

*f*

# STELLA D'AMORE.

(ETOILE D'AMOUR.)

Valse sur des motifs de l'Operette: „Le Diable sur terre.“

2<sup>e</sup> TROMPETTE en LA  $\natural$ .

INTRODUCTION.

Allegro.

François de Suppé.

Arr. pour Orch: par Ferd. Brange.

2<sup>e</sup> TROMPETTE en LA b:

2. *pp* *f* *pp* *f* *p* *cresc.* *dim.*

3. *f* *f* *p* *cresc.* *mf* *ff* *ff* *D.S. al Fin.*

ENTRÉE. *f* *f* *p* *cresc.*

VALSE. *f* *dim.*

4. *p* *f* *p* *cresc.*

2<sup>e</sup> TROMPETTE en LA  $\flat$ .

CODA.

*ff*

14

*p cresc. f*

*cresc. ff*

*decresc.*

12

*f*

*ff*

*a tempo*

*ritard.*

*p*

*mf*

*cresc. ff*

*fz*

# STELLA D'AMORE.

(ETOILE D'AMOUR.)

Valse sur des motifs de l'Operette: „Le Diable sur terre.“

## 1<sup>er</sup> TROMBONE.

### INTRODUCTION.

Allegro.

François de Suppé.

Arr. pour Orch. par Ferd. Brange.

1<sup>er</sup> TROMBONE.

2. *pp* *f*

*pp* *f*

*p cresc.* *dim.*

1. *cresc.* *f* 2. *f* *dim.*

3. ENTRÉE. *sp* *f* *p* § VALSE.

*cresc.* *ff* *Fin.*

*ff*

*ff*

1 § *D. S. al Fin.*

4. 16 6 *f*

6 *p cresc.* *mf* *f*

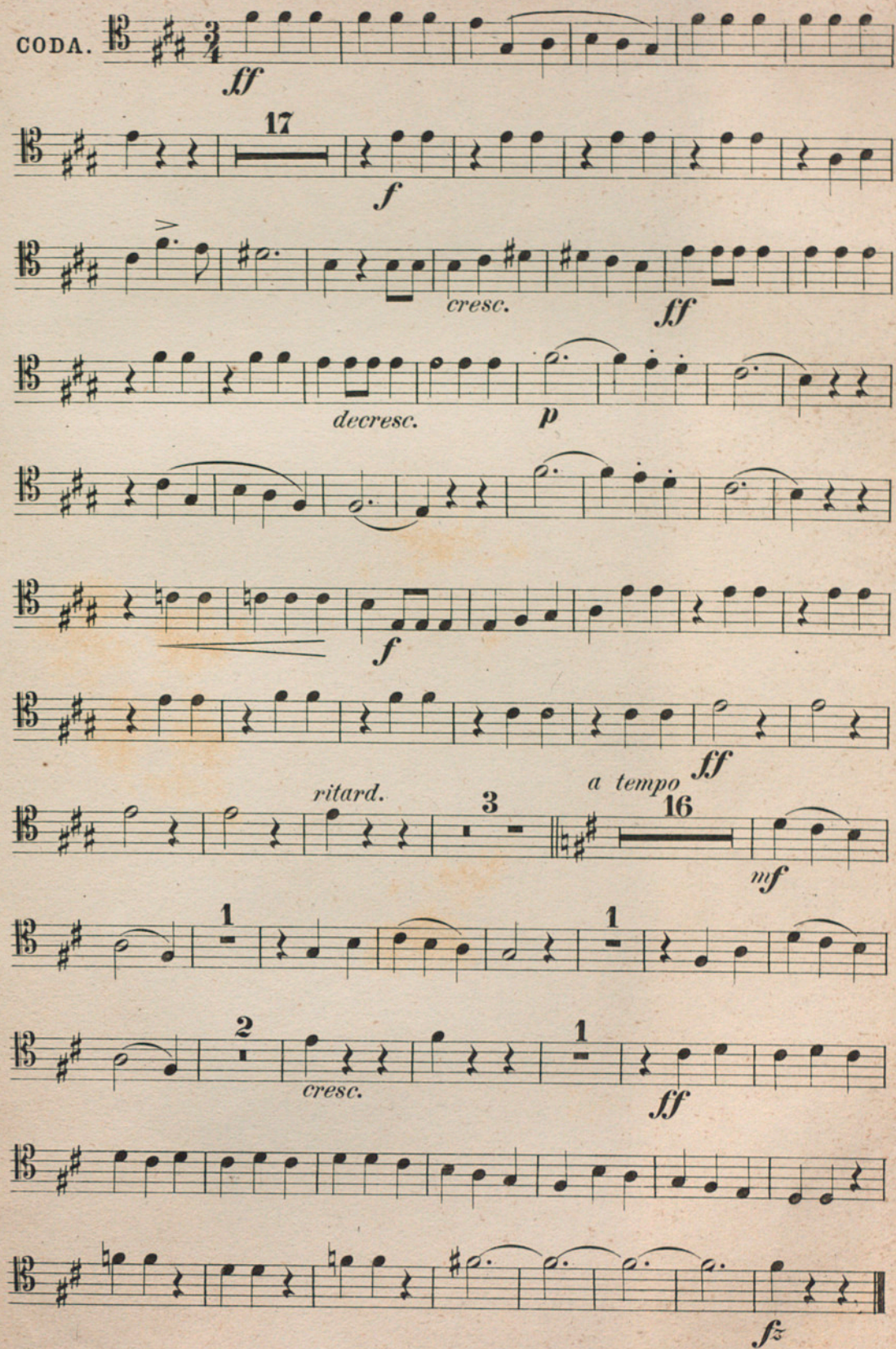

1<sup>er</sup> TROMBONE.

CODA. 

*ff*

17 *f*

*cresc.* *ff*

*decresc.* *p*

*f*

*ritard.* 3 *a tempo* *ff*

16 *mf*

1

2 *cresc.* *ff*

1

*f*

# STELLA D'AMORE.

(ETOILE D'AMOUR.)

Valse sur des motifs de l'Operette: „Le Diable sur terre“

## 2<sup>e</sup> TROMBONE.

INTRODUCTION.

Allegro.

François de Suppé.

Arr. pour Orch: par Ferd. Brange.

4  
*f*

1  
*ff* *f*

9  
*ff* *f* *ff*

Moderato. ritard.  
*f* 7 1

VALSE.

1. 16  
*mf*

2  
*cresc.*

1 *Fin.*  
1 *f*

4

1. 1 2.  
1

D.S.al Fin.

2<sup>e</sup> TROMBONE.

2. *pp* *f* *pp* *f* *p cresc.* *dim.*

4 *cresc.* *f* *f* *dimin.*

ENTRÉE.

VALSE.

15

Fin.

3. *fp* *f*

*ff* *ff*

1 *D.S.al Fin.*

4. 16 *f* 6

6 *p cresc.* *mf* *f*

# STELLA D'AMORE.

(ETOILE D'AMOUR.)

Valse sur des motifs de l'Opérette:., Le Diable sur terre."

3<sup>e</sup> TROMBONE et OPHICLÉIDE.

INTRODUCTION.

François de Suppé.

Arr. pour Orch: par Ferd. Brange.

Allegro.

VALSE.

12

D.S.  
al Fin

3<sup>e</sup> TROMBONE et OPHICLÉIDE.

CODA. 13

*f*

*p* *cresc.* *f*

*decresc.* *p* *ff*

*f*

*ritard.* 3 *a tempo* 12 *ff*

*p*

*mf*

*cresc.* *ff*

*f*

# STELLA D'AMORE.

(ETOILE D'AMOUR.)

Valse sur des motifs de l'Operette: „Le Diable sur terre“

TIMBALLE en RÉ et LA. TAMBOUR.

INTRODUCTION.

Allegro.

François de Suppé.

Arr. pour Orch: par Ferd. Brange.

1 1 > > > 3

*p*

Tambour.

*ff*

1 Timb. > > > 3

*ff*

9 *f* *ff*

Moderato. ritard.

*f* *ff* 7 1

VALSE.

1. 15 3

8 *Fin.* 1

Tambour. *f*

1. 1 2. 1

*D.S. al Fin.*

TIMBALLE en RÉ et LA. TAMBOUR.

2. Tamboure.

3. ENTRÉE. 3 Timb. VALSE. 15 Fin. Tambour.

4. 15 Tambour. 5 1. 2. 1 16

# STELLA D'AMORE.

(ETOILE D'AMOUR.)

Valse sur des motifs de l'Operette: „Le Diable sur terre.“

GROSSE CAISSE et TRIANGLE.

INTRODUCTION.

Allegro.

Gr.C.  
sans Cimb.

François de Suppé.

Arr. pour Orch: par Ferd. Brange.

avec Cimb.

VALSE.

Triangle.

D. S. al Fin.

## GROSSE CAISSE et TRIANGEL.

2.  $\text{F} \frac{3}{4}$   $\overset{4}{1}$   $f$

$f$   $p$  12

1.  $cresc.$   $f$  2.  $f$   $dim.$

3.  $\text{F} \frac{3}{4}$   $\overset{4}{1}$   $\text{ENTRÉE.}$   $\text{VALSE.}$   $Fin.$  15  $f$

$f$

1  $\text{D.S. al Fin.}$

4. Triangle.

Tambour. 6 16  $f$

GROSSE CAISSE et TRIANGEL.

CODA.  $\text{Bass clef}$   $\frac{3}{4}$   $ff$   $\overset{1}{-}$

$\text{Bass clef}$   $\overset{1}{-}$  Triangle.  $p$   $\text{Cymbal}$   $\overset{12}{-}$

G. T.  $\text{Bass clef}$   $f$

$\text{Bass clef}$  *cresc.*  $ff$

$\text{Bass clef}$   $\overset{16}{-}$   $f$

$\text{Bass clef}$  sans Cimb.  $ff$

avec Cimb.  $\overset{3}{-}$  Triangle.  $\overset{2}{-}$   $\overset{2}{-}$  *rit.*

$\text{Treble clef}$   $\overset{2}{-}$   $\overset{2}{-}$

$\text{Treble clef}$   $\overset{1}{-}$   $\overset{1}{-}$

$\text{Treble clef}$   $\overset{1}{-}$   $\overset{3}{-}$   $\overset{4}{-}$

G. C.  $\text{Bass clef}$   $f$   $\overset{3}{-}$   $f$   $\overset{4}{-}$   $f$