

Cajon No. 34

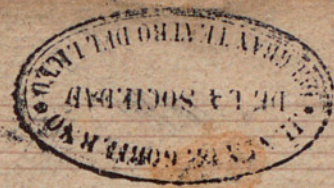

Violon Principal

Dango El Bambù

po

D^r. Vicente Negrebernis

1873

51539

Handwritten signature or flourish

Segnochromis

Tango El Bambino

Violin 1^o

legre Verius

Zango El Bambu

Violin 2°

De

Negre Teruis

Tango El Bambu

Viola

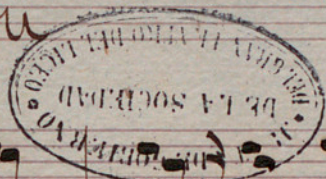

De

Mozart *Terzina*

Tango El Bambi Cello Passo

1 Cello

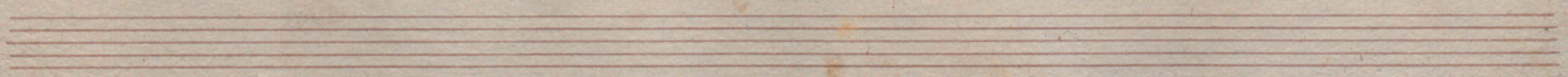

A

Segreban

Tango El Bambú

Baso

Wegreberni.

Zungo El Bambù

Martin

Negrebernis

Tango El Bambuco

Clarinetto 1^o

1002

Segno bernini

Largo El Bambù

Clarinetto 2c

Andante

Dango El Bambú

Violino

1901

2/4 *And*

Segno

Pango El Bambù

Corni 1^{mo}

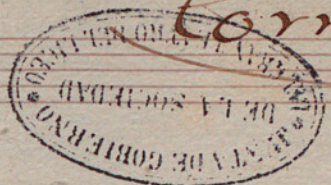

~~Tuba~~

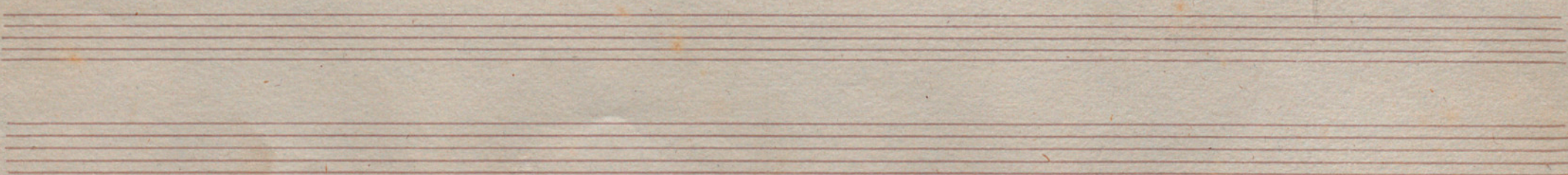

Segno bémol

Tango El Bambú

Corni 2da.

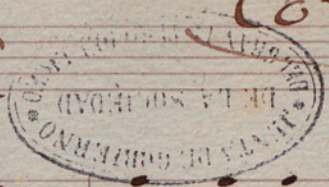

In La $\text{No } \frac{2}{4}$

De

Allegretto

Fango El Bambù

Cornet in 1^o

Enda $\text{D} \flat \flat \flat \frac{3}{4}$

Negrevarnis

Tango = El Bambu

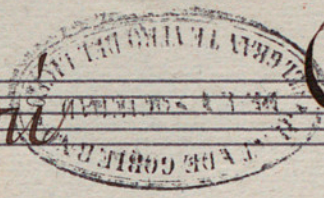

Cornetin 2°

En La

negroberni

Lungo El Bambù

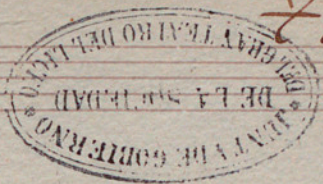

Trombon 1^o

Wagner

Tango el Bambú

Trombon 2°

Andantino

Rango El Bambú

Trombono

Agreberni,

Tango El Bambù

Violino

Two empty musical staves at the bottom of the page.

wegreberis

Zungo El Bambú

Rajas

Handwritten signature or initials.

Motro e Regrevernus.

El Bambú (tango)

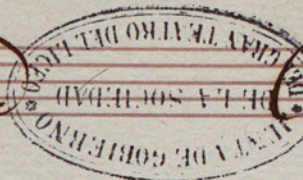

Caja.

Four empty musical staves at the bottom of the page.

negrebernis

Jango El Bambi

Bombo

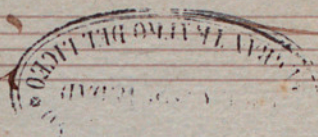
