

LE BONHOMME DIMANCHE
Quadrille en Septuor.

1^E VIOLON.

MUSARD.

N^o 1.
PANTALON.

f

f

fz *f*

p

CODA.
D.C. *f*

1^{re} VIOLON.

N^o 4.

PASTOURELLE.

N^o 5.
FINALE.

LE BONHOMME DIMANCHE.
Quadrille en Septuor.

2^d VIOLON:

MUSARD.

N^o 1.

PANTALON.

CODA.

N^o 2.

ÉTÉ.

N^o 5.

POULE.

2^d VIOLON.

N^o. 4.
PASTOURELLE.

N^o. 5.
FINALE.

LE BONHOMME DIMANCHE.
Quadrille en Septuor.

ALTO.

MUSARD.

N^o 1.
PANTALON.

f *f* *p* CODA.
D.C.

N^o 2.
ETE.

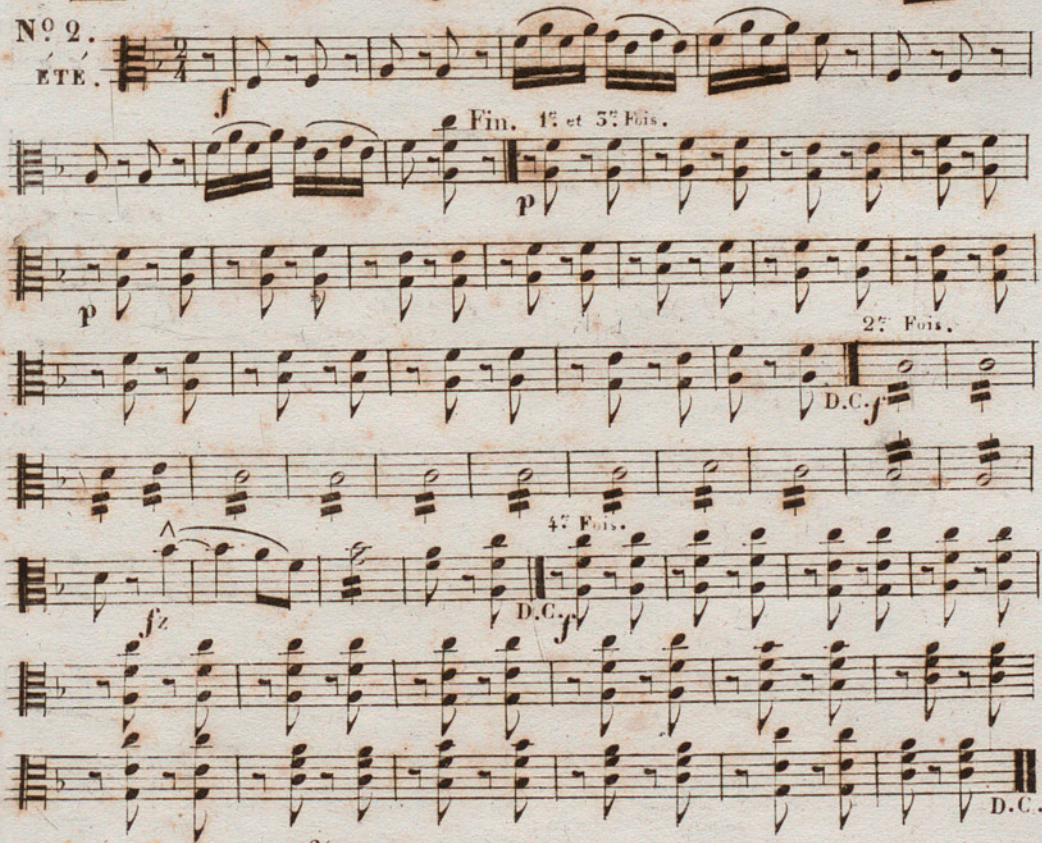

f Fin. 1^e et 3^e Fois.
p 2^e Fois.
D.C. *f* 4^e Fois.
D.C.

N^o 3.
POULE.

p D.C.

ALTO.

N^o 4.
PASTOURELLE.

N^o 5.
FINALE.

LE BONHOMME DIMANCHE ·
Quadrille en Septuor.

BASSE et C.B.

MUSARD ·

N^o 1.
PANTALON.

f
f
CODA. *p*
D.C.

N^o 2.
ÉTÉ.

f
Fin. 1^{re} et 3^e Fois. *p*
p 2^e Fois. *fz* *tr* *tr* *f*
D.C. 4^e Fois. *f*
D.C.

N^o 3.
POULE.

p

BASSE et C.B.

f CODA. *f* Fin. *p*

N^o 4.
PASTOURELLE.

f Fin. *p*

N^o 5.
FINALE.

p *fz* *f* 1^{re} et 3^e Fois. *f* 2^e et 4^e Fois. D.C. CODA. *p* D.C. *f*

LE BONHOMME DIMANCHE. FLAGEOLET.
Quadrille en Septuor.

MUSARD.

N^o 1.
PANTALON.

f *fz* *fz* *f* *f* *p* D.C.

CODA. Fin.

N^o 2.
ÉTÉ.

f *p* Fin. 1^{re} 2^e 3^e 4^e Fois. D.C.

N^o 3.
POULE.

p *f* CODA.

FLAGEOLET.

Fin. 4 *tr*

Nº 4.
PASTOURELLE

1 *p* *fz* *fz*

fz *Fin.* *p* *fz*

fz

Nº 5.
FINALE

p

1^{re} et 5^e Fois.

2^e et 4^e Fois.

fz *fz* 5

f CODA.

D.C.

N^o 1.
PANTALON.

CODA.

N^o 2.
ÉTÉ.

N^o. 5.
POULE.

N^o. 4.
PASTOURELLE.

N^o 5.
FINALE.

LE BONHOMME DIMANCHE.
Quadrille en Orchestre.

HAUTBOIS.

MUSARD.

N^o 1.
PANTALON.

f *fz* *p* CODA. *D.C. f*

N^o 2.
ETE.

f *p* Fin 1^{re} et 4^e Fois. 2^e Fois. *D.C. f* DC.

N^o 3.
POULE.

f *fz*

HAUTBOIS .

CODA

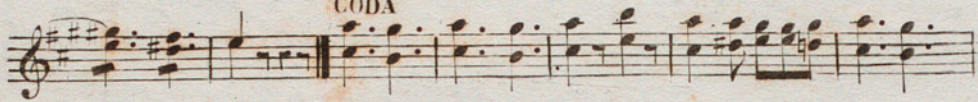

Fin. 2

4

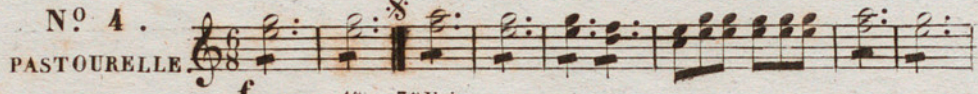

N^o 4 .
PASTOURELLE.

f
Fin. 1^{re} et 5^e Fois.

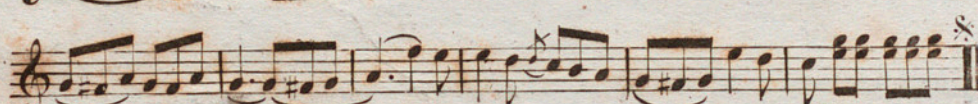
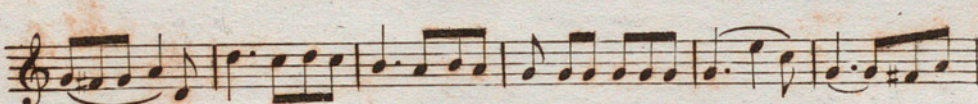
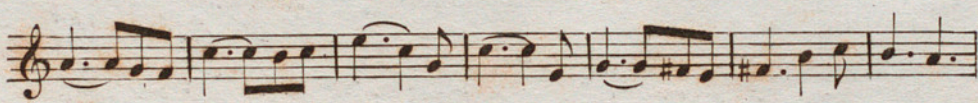
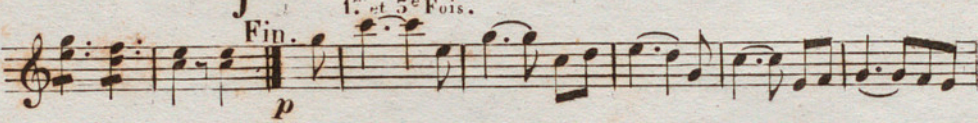

N^o 5 .

FINALE.

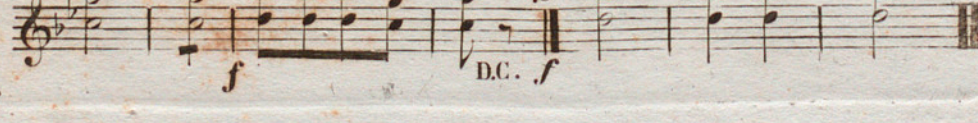
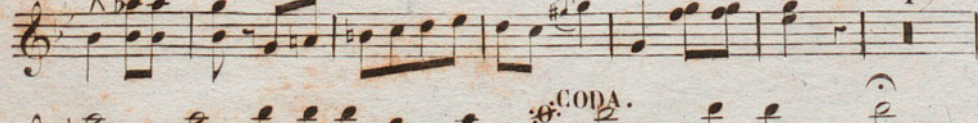
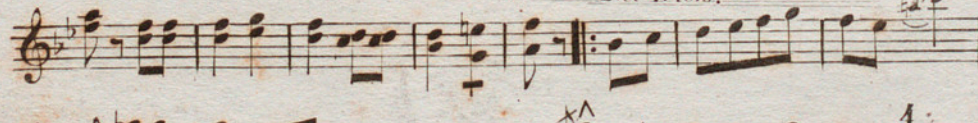
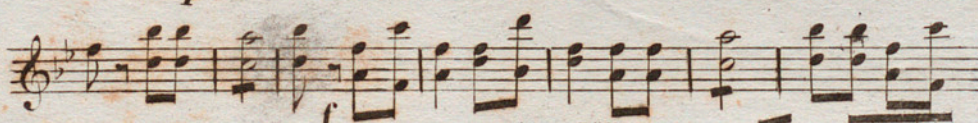
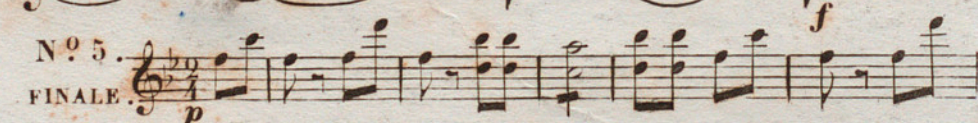

CODA.

LE BONHOMME DIMANCHE.
Quadrille en Orchestre.

CLARINETTES.

MUSARD.

N^o 1. En Ut *f*
PANTALON.

N^o 2. En Ut
ÉTÉ.

N^o 3. En La $\text{\textcircled{S}}$
POULE.

CLARINETTES .

Coda.

fz *Fin.*

N^o 4 .

En Ut

PASTOURELLE.

f *Fin.* *p* 1^{re} et 3^e fois.

N^o 5 .

En Sib

FINALE .

p *f* 1^e et 3^e fois. *f* D.G. 2^e et 4^e Fois. *p* D.C. CODA. *f*

LE BONHOMME DIMANCHE . BASSONS .
Quadrille pour Orchestre .

MUSARD .

N^o 1 .
PANTALON .

f
f *fz* *f*
fz
8 CODA.
D.C. *f*
f Fin.

N^o 2 .
ÉTÉ .

f
f
Fin. 1^{re} 5^e et 4^e Fois. 2^e Fois.
16
D.C. *f*
f *tr*
f *tr* *tr* D.C.

N^o 3 .
POULE

8
f

BASSONS.

CODA.

Fin. 6

N^o 4.
PASTOURELLE.

Fin. 25

N^o 5.
FINALE.

1^{re} et 5^e Fois.

2^e et 4^e Fois.

p cres.

CODA.

LE BONHOMME DIMANCHE .
Quadrille en Orchestre .

1^{er} et 2^e CORS .

MUSARD .

N^o 1. En Fa .
PANTALON .

f *f* *fz* *fz* *fz*

8 CODA .
D.C.

N^o 2. En Fa .
ÉTÉ .

f

Fin. 1^{re} et 5^e Fois. 2^e Fois .
16 D.C. *f*

D.C. 4^e Fois .
f

D.C.

N^o 5. En Mi♭. § 8
POULE .

fz *f* CODA .

1^{er} et 2^e CORS.

Fin. 8

N^o 4.

En Ut.

PASTOURELLE

Fin.

2^e et 4^e Fois.

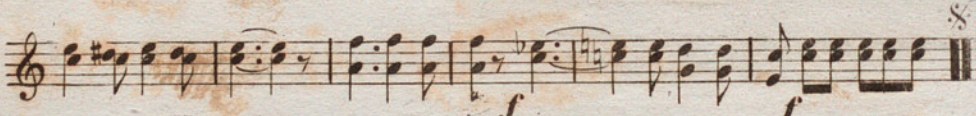
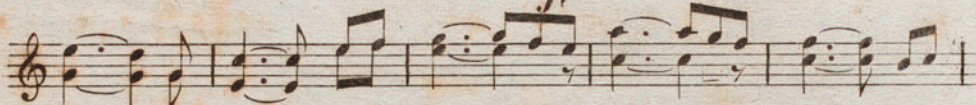
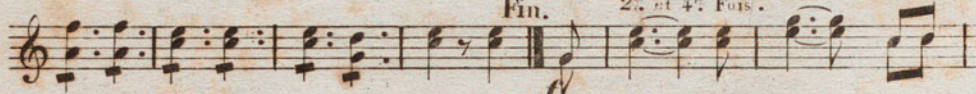

N^o 5.

En Si b.

FINALE.

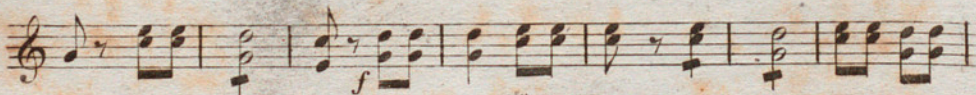

1^{er} et 5^e Fois.

2^e et 14^e Fois.

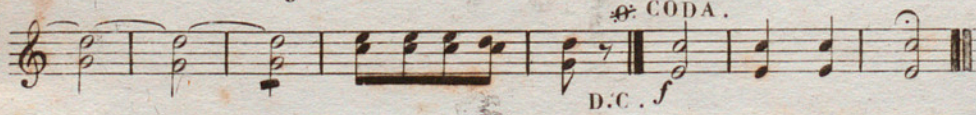
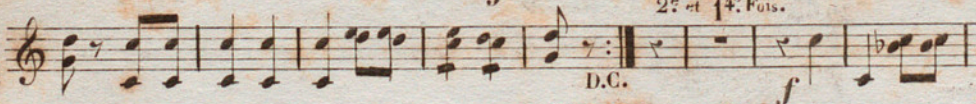

CODA.

D.C. f

LE BONHOMME DIMANCHE.
Quadrille en Orchestre.

3^e et 4^e CORS.

MUSARD.

N^o 1. En Ut.
PANTALON. *f*

fz *fz* *fz* 8 CODA. *f*

N^o 2. En Sib
ÉTÉ. *f*

Fin. 1^e et 3^e Fois. 2^e Fois. 16 D.C. *f*
D.C. 4^e Fois. *f* D.C.

N^o 3. 8 En La \flat .
POULE. *f*

8 *f* Coda.

5^e et 4^e CORNS.

Fin. 8 §

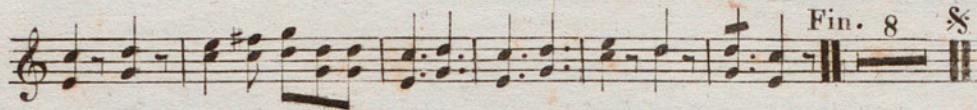

N^o 4. En Ut. §

PANTOURELLE.

f

Fin. 2^e et 4^e Fois.

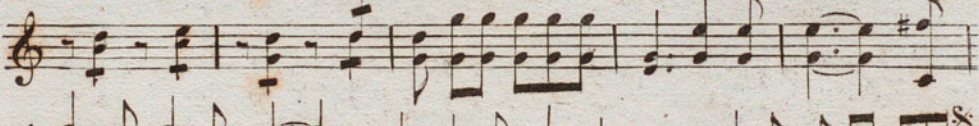
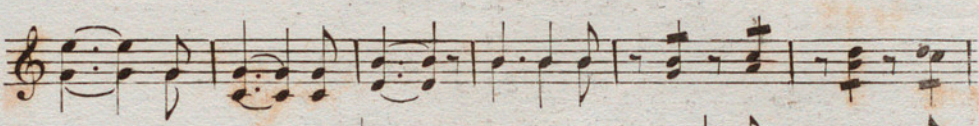

f

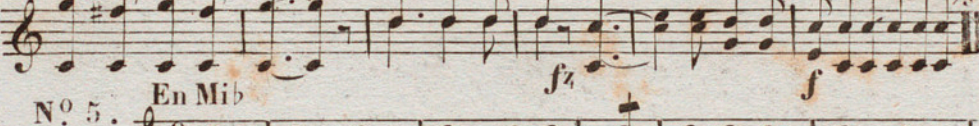

N^o 5. En Mib

FINALE.

p

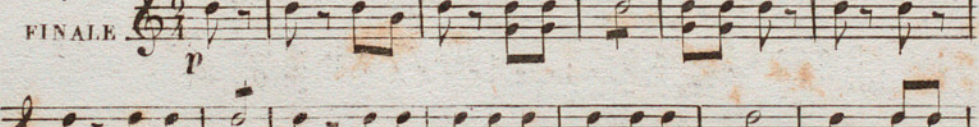

f

1^e et 3^e Fois.

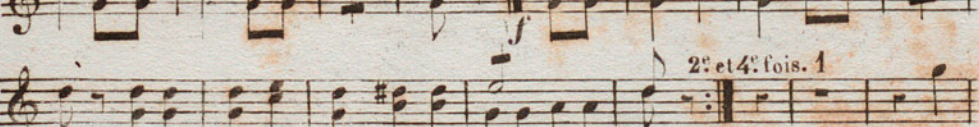

2^e et 4^e fois. 1

D.C.

f

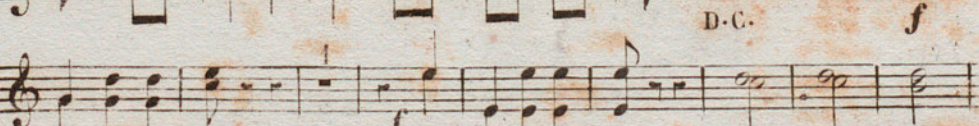

§ CODA.

D.C.

f

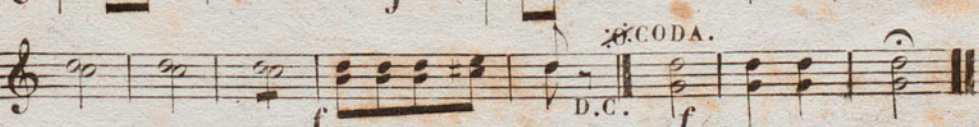

LE BONHOMME DIMANCHE. CORNETS À PISTONS. MUSARD.
Quadrille en Septuor.

N^o 1. En Si^b
PANTALON.

1. Solo.
CODA.
D.C.

N^o 2. En Si^b
ETE.

2. Fois.
tr
D.C. 1. f
2. f
4. Fois.
DC

N^o 3. En La^b
POULE.

CORNETS À PISTONS.

7 a 2. CODA.
f

N° 4. En Sol
PASTOURELLE. 1 f f D.C.

N° 5. En Sib Variation après la 1^{re} reprise
FINALE.

1^{re} et 3^e fois
f

1^{re} 2^e D.C. f

5 CODA. f D.C. f

LE BONHOMME DIMANCHE.

TROMPETTES.

MUSARD.

Quadrille pour Orchestre.

N^o 1. En Ut.

PANTALON.

N^o 2. En Si b.

ETE.

N^o 3. En Mi b. 8

POULE.

TROMPETTES.

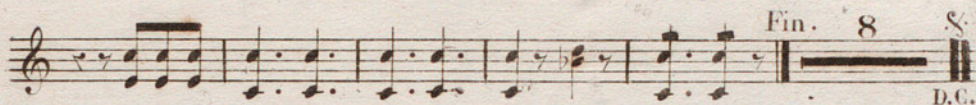
Fin. 8 
D.C.

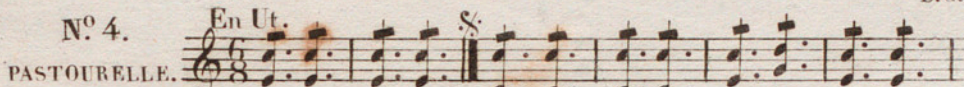
N^o 4. En Ut. 
PASTOURELLE. *f*

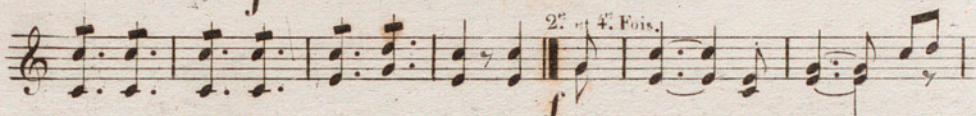
f

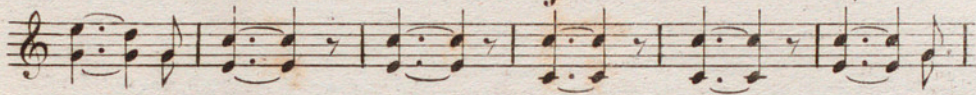

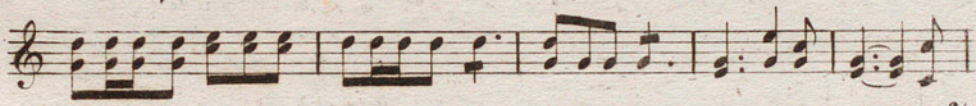

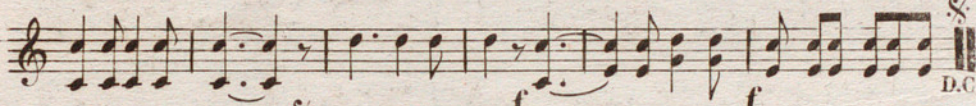

D.C.

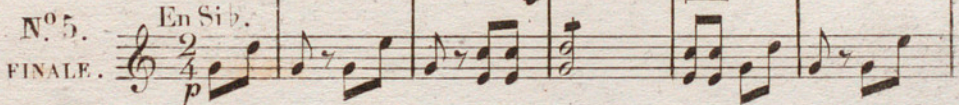
VARIATION.
après la 5^e Reprise. 

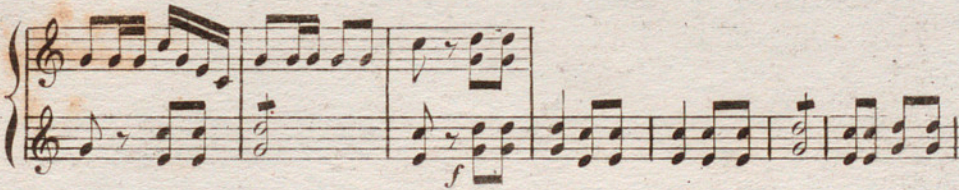
N^o 5. En Si b. 
FINALE. *p*

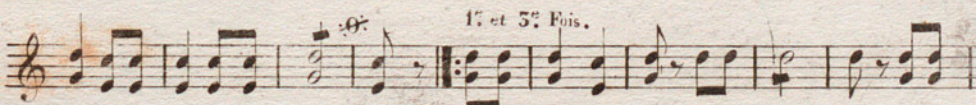
f

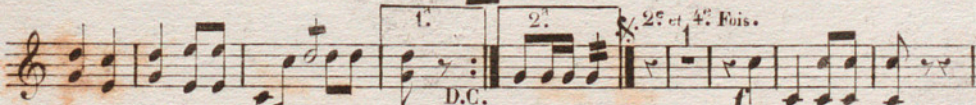

D.C. *f*

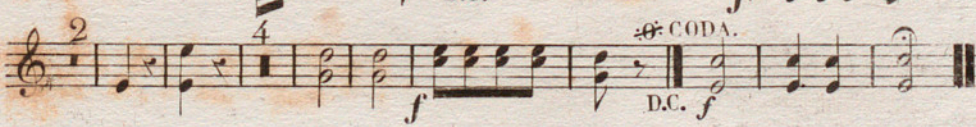
CODA. *f*
D.C.

LE BONHOMME DIMANCHE.
Quadrille pour Orchestre.

1^{er} et 2^{es} TROMBONES.

MUSARD.

N^o 1.
PANTALON.

f
fz
fz
fz
fz

CODA.
8
D.C.f

N^o 2.
ETE.

f
Fin. 1^{er} et 5^{es} Fois.
16
2^{es} Fois.
D.C.f
4^{es} Fois.
D.C.f
D.C.

N^o 3.
POULE.

1^{er} 8
f
CODA.
f

1^{re} 2^e TROMBONES.

Fin. 8 §
D.C.

N^o 4.
PASTOURELLE. 8
f

Fin.

VARIATION.
après la 2^e Reprise.

N^o 5.
FINALE. 2/4
p

1^{er} et 5^e Fois.

2^e et 4^e Fois.

1 4
D.C. 2^e Fois. 4^e Fois. CODA
D.C. *f*

LE BONHOMME DIMANCHE.
Quadrille pour Orchestre.

TROMBONE BASSE.

MUSARD.

N^o 1.
PANTALON.

Second system: Continuation of the melody, featuring accents (^) and dynamics *f*, *ff*, and *ff*.

Third system: Continuation of the melody, with dynamics *ff* and *f*.

N^o 2.
ÉTÉ.

N^o 5.
POULE.

TROMBONE BASSE.

CODA.

Fin. 8

N^o 4 .
PASTOURELLE .

f

Fin.

f

N^o 5 .
FINALE .

p

f

1^{re} et 3^e Fois.

2^e et 4^e Fois.

D.C.

1 4

D.C. *f*

CODA.

LE BONHOMME DIMANCHE.
Quadrille pour Orchestre.

OPHICLEÏDE.

MUSARD.

N^o 1.
PANTALON.

f
f *fz* *fz*
fz *fz*
8 CODA.
D.C. *f*

N^o 2.
ÉTÉ.

f
Fin. 1^{re} et 5^e Fois. 2^e Fois.
16 D.C. *f*
fz *tr*
tr *tr* D.C. 4^e Fois. *f*
D.C.

N^o 3.
POULE.

1 8
f
fz *f* Coda.

OPHICLEÏDE.

Fin. 8 §

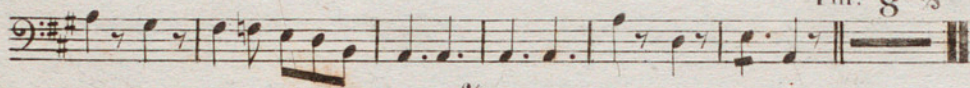

N^o 4.

PASTOURELLE

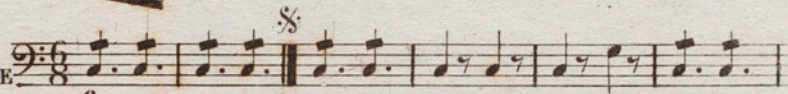

Fin.

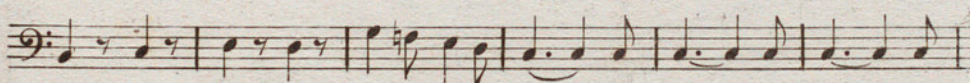
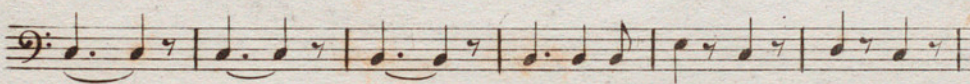
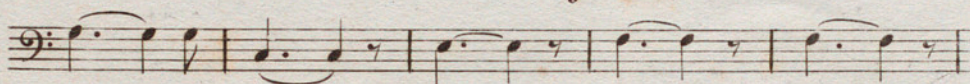
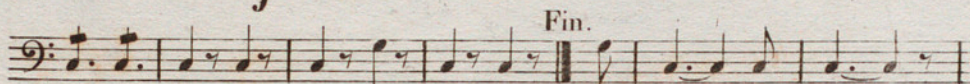

VARIATION.
après la 4^e reprise

N^o 5.

FINALE.

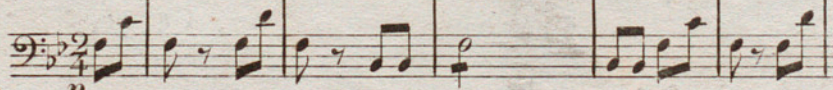

1^e et 3^e Fois.

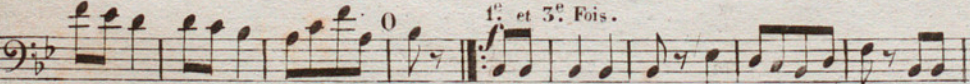

D.C. 2^e et 4^e fois.

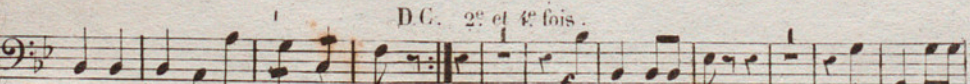

1^{re} la 2^{te} 1^{re} la 4^e fois. §. Coda.

LE BONHOMME DIMANCHE

MUSARD.

Quadrille en Orchestre.

TIMBALES.

♩. 4.
Pantalon. 

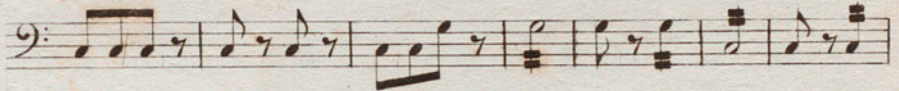

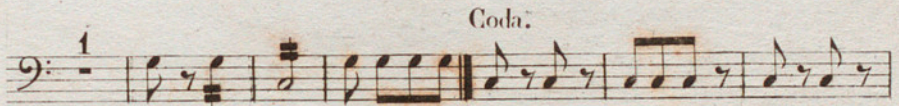
Coda. 

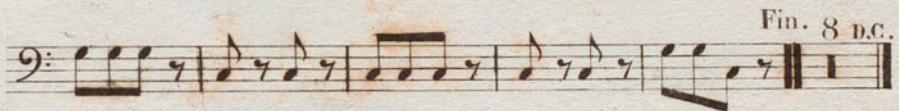
Fin. 8 D.C. 

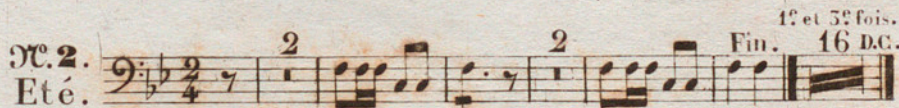
♩. 2.
Eté. 

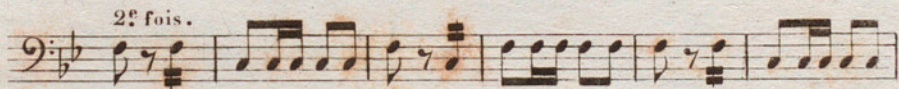
2^e fois. 

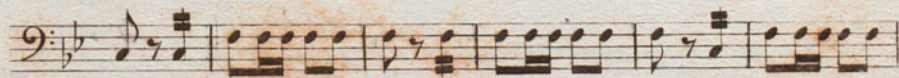

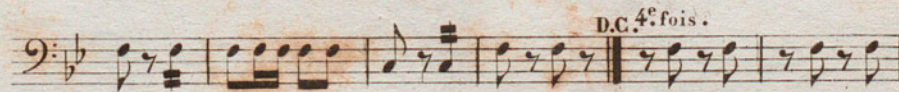
D.C. 4^e fois. 

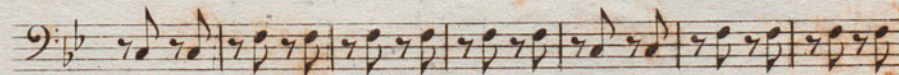

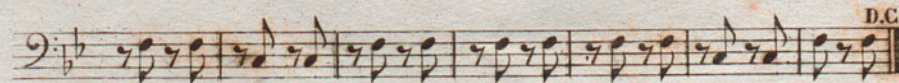
D.C. 

TIMBALES.

N. 3.
Poule.

1 8

2

1 8 § Coda.

N. 4.
Pastourelle.

8

Fin. 24 D.C.

N. 5.
Finale.

7

1er et 5e fois.

1 2

2 4

D.C. Coda.

LE BONHOMME DIMANCHE

MUSARD.

Quadrille en Orchestre.

GROSSE CAISSE.

№. 1.
Pantalon. 

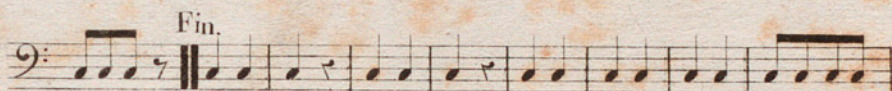
 Fin.

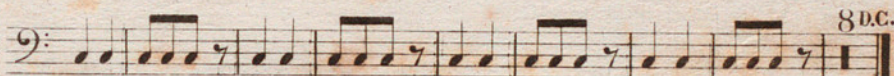
 8 D.C.

№. 2.
Eté.  Fin.

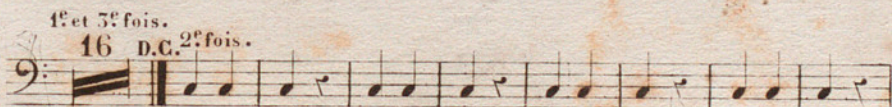
1^{re} et 5^e fois.
16 D.C. 2^e fois. 

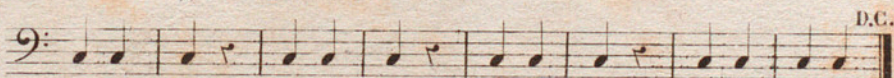
 D.C.

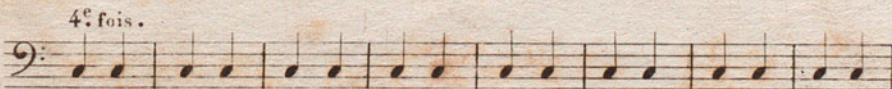
4^e fois. 

 D.C.

GROSSE CAISSE.

N^o. 3. Poule. $\frac{9}{8}$ 1 § 8

8 § CODA.

N^o. 4. Pastourelle. $\frac{9}{8}$ 1 *f* §

N^o. 5. Finale. $\frac{9}{4}$ 7

1^{re} et 3^e fois. D.C.

2^e et 4^e fois.

D.C. CODA.

Cres - - - - ff